

1 **Trypanocidal activity of natural sesquiterpenoids involves mitochondrial**
2 **disfunction, ROS production and autophagic phenotype in *Trypanosoma cruzi***

3
4 **Ana Cristina S. Bombaça¹, Daniela Von Dossow², Juliana M. C. Barbosa¹, Cristian Paz^{2,*},**
5 **Viviana Burgos², Rubem F. S. Menna-Barreto^{1,*}**

6
7 ¹Laboratório de Biologia Celular, Instituto Oswaldo Cruz, Fundação Oswaldo Cruz, Rio de
8 Janeiro, Brazil;

9 anabombaca@gmail.com (A.C.S.B.); julianabmunirio@gmail.com (J.M.C.B.)

10 ²Departamento de Ciencias Químicas y Recursos Naturales, Universidad de La Frontera,
11 Temuco, Chile;

12 d.vondossow01@ufromail.cl (D.V.D); viviana.burgos@ufrontera.cl (V.B.)

13
14 *Corresponding authors at: cristian.paz@ufrontera.cl - Francisco Salazar 01145, Temuco, Chile
15 - Tel: +56(45)2325424 (C.P.); rubemsadok@gmail.com - Av. Brasil, 4365, Rio de Janeiro,
16 Brazil - Tel: +55(21)25621393 (R.F.S.M.B)

17

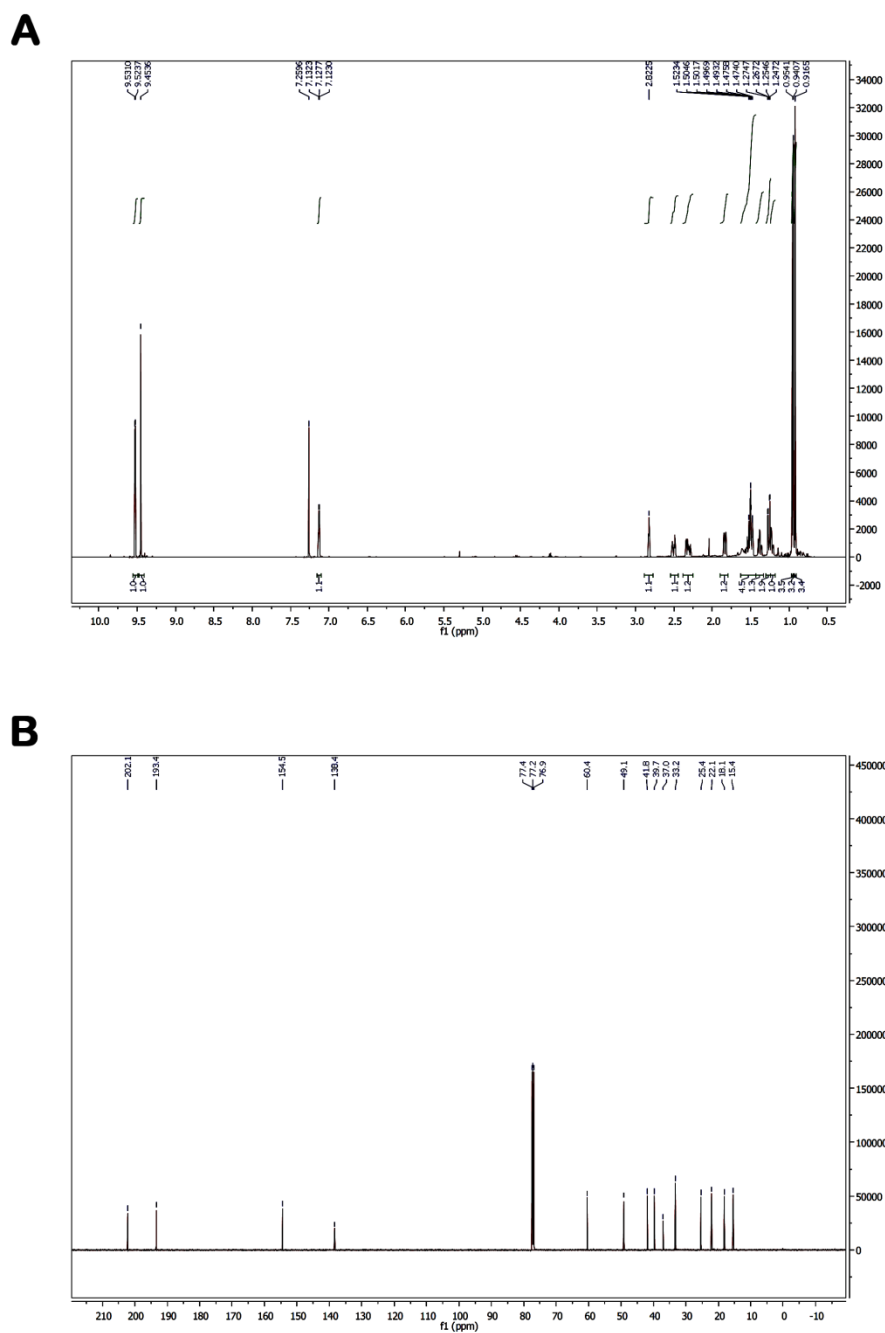

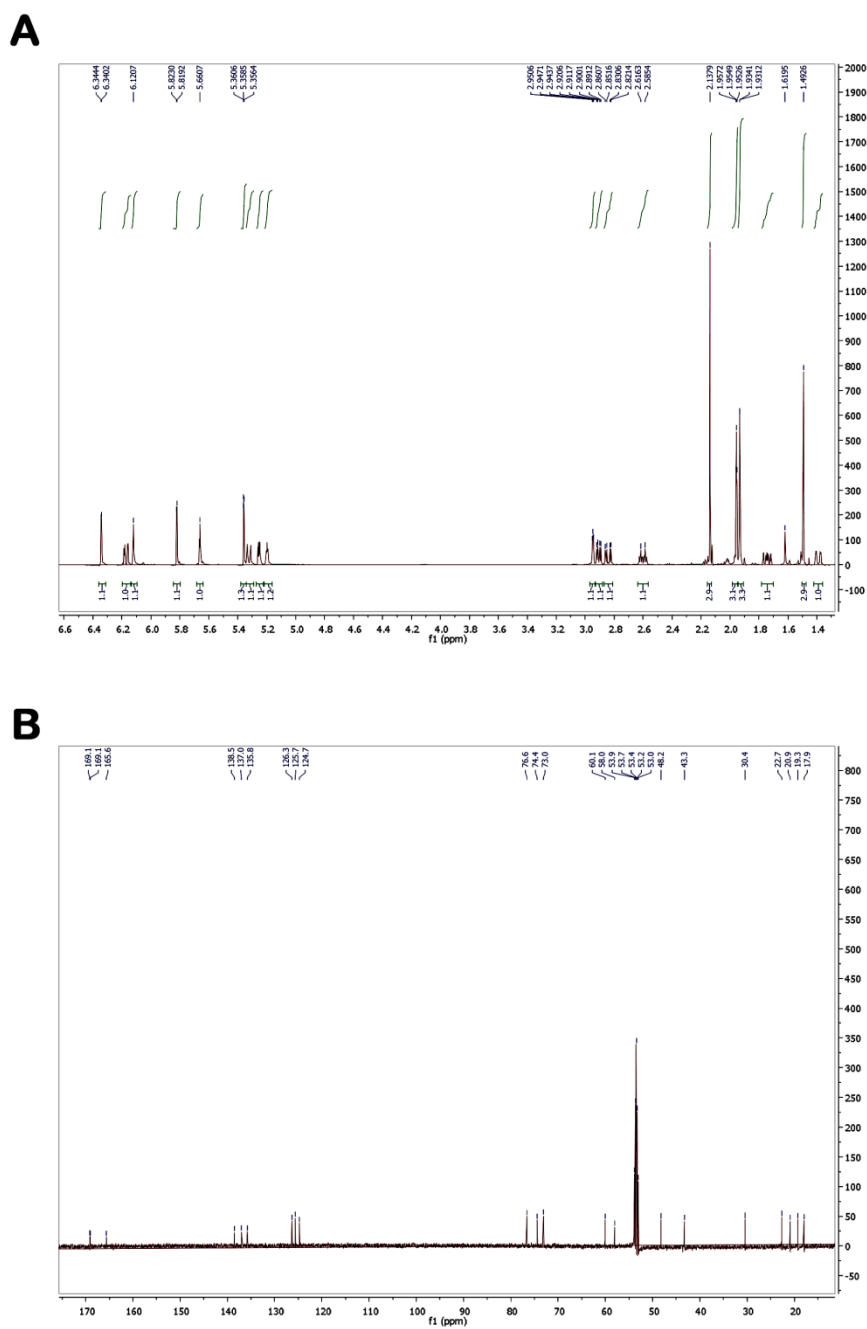

28

29 **Figure S2. Efr NMR spectra.** A. ^1H NMR spectra (at 600 MHz in DMSO-d_6). B. ^{13}C NMR
 30 spectra (at 150 MHz in DMSO-d_6).

31

32

33

34

35

36

37

38

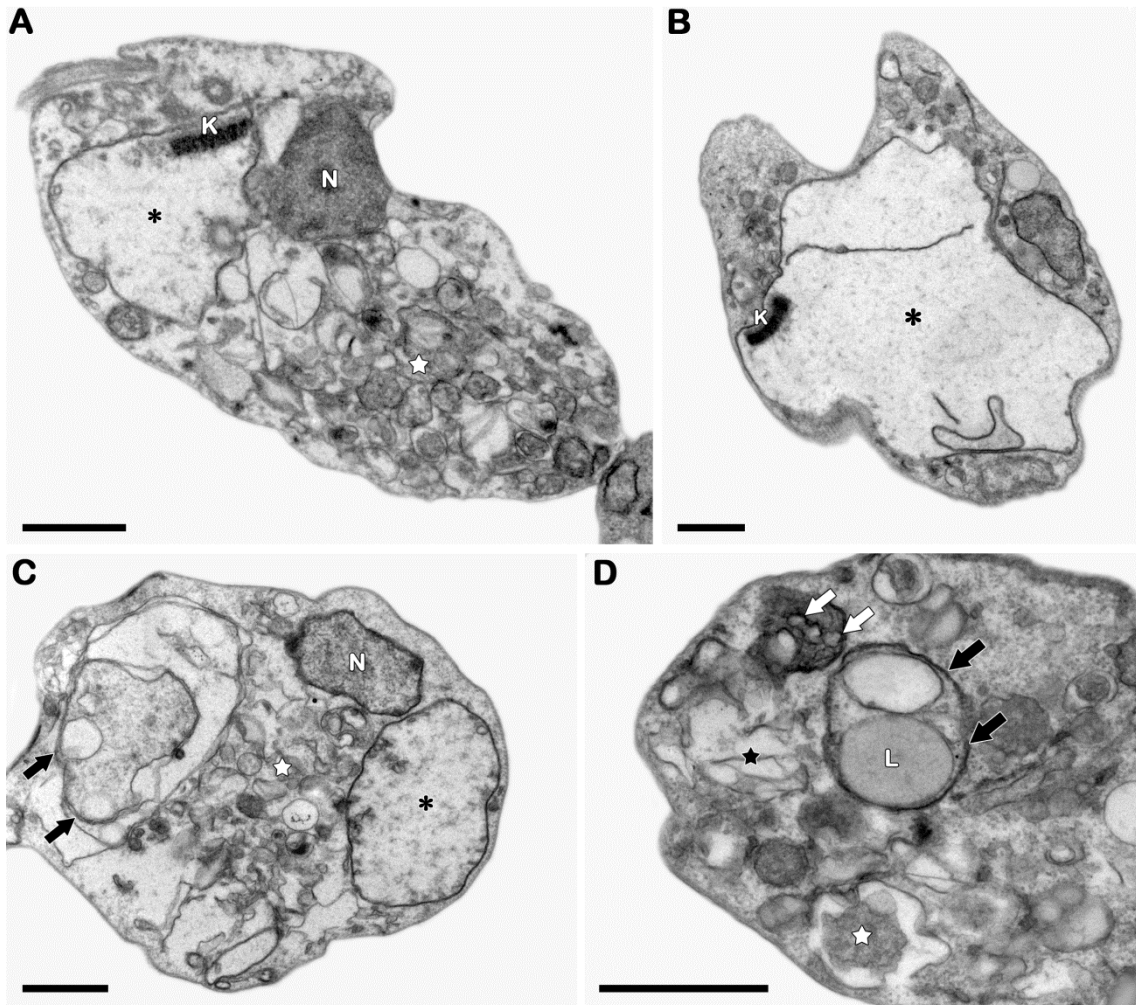

39
 40
 41
 42
 43
 44
 45
 46
 47
 48
 49
 50
 51
 52
 53
 54
 55
 56

Figure S3. Transmission electron microscopy analysis of *T. cruzi* epimastigotes treated with 85 µg/mL drimane sesquiterpenoid Pgd. (A-D) As in parasites treated with a lower concentration, the IC₅₀/24h dose induced a recurrent mitochondrial swelling (black asterisks), with abnormal cristae morphology (white arrows), and disorganization of the reservosomes (black star). The treatment with Pgd also led to an autophagic phenotype with a formation of a great number of autophagosomes (white stars) as well as the presence of endoplasmic reticulum profiles (black arrows) surrounding subcellular structures. N: nucleus, K: kinetoplast, L: lipid droplet. Bars in A, B and D = 1 µm; Bar in C = 0.5 µm.

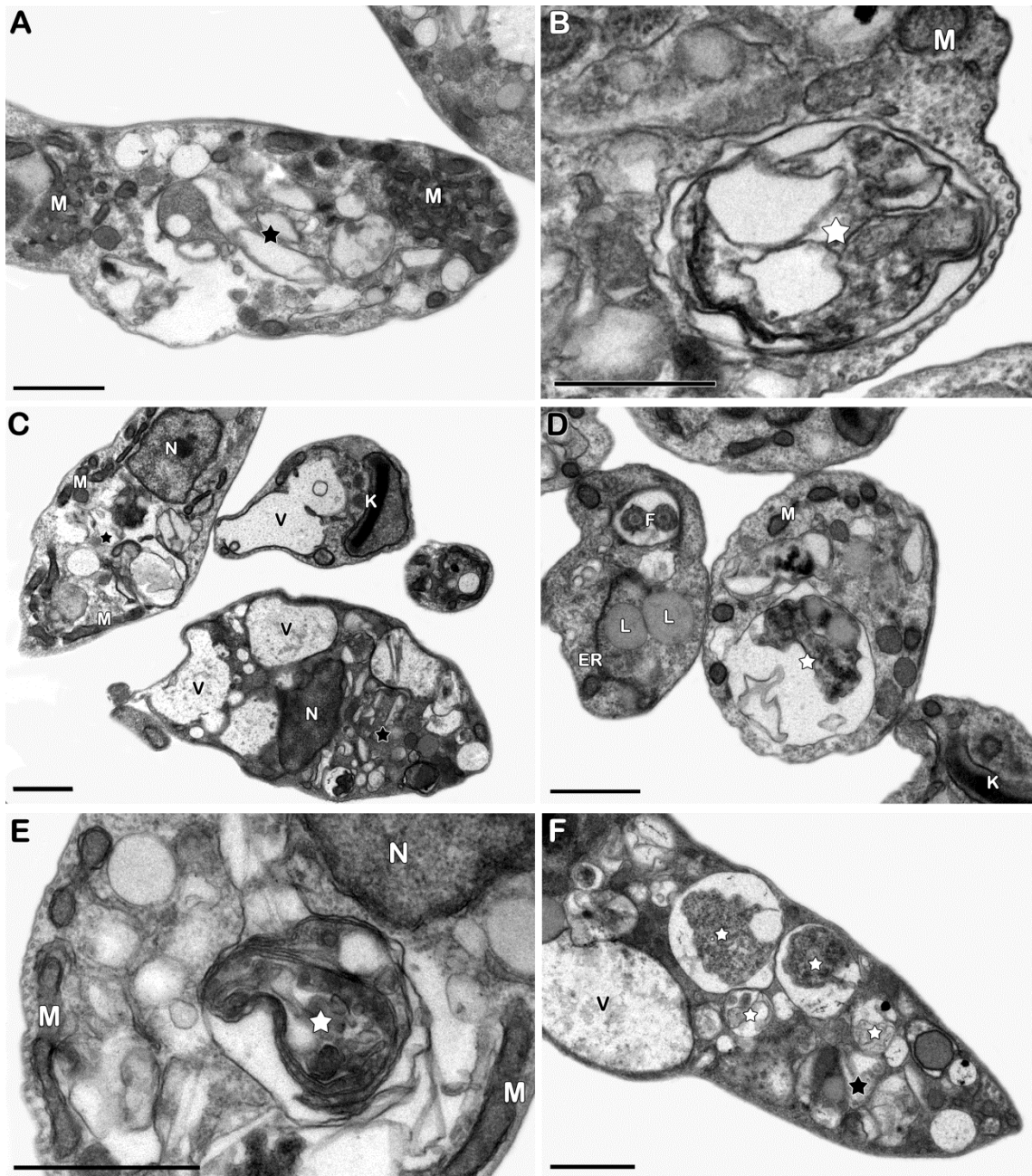

57

58

59 **Figure S4. Transmission electron microscopy analysis of *T. cruzi* epimastigotes treated**

60 **with PmTE.** The treatment with (A,B) 20 and (C-F) 40 µg/mL of this total extract led to an

61 intense disorganization of reservosomes (black stars), autophagic phenotype clearly

62 demonstrated by the increase in the number of autophagosomes (white stars) with distinct stages

63 of cargo degradation, as well as the important cytosolic vacuolization (V). N: nucleus, M:

64 mitochondrion, K: kinetoplast, ER: endoplasmic reticulum, L: lipid droplets. Bars in A and C-F

65 = 1 µm; Bar in B = 0.5 µm.

66