

# Supporting Information

## One-step Regioselective Synthesis of Benzofurans from Phenols and $\alpha$ -Haloketones

Bingqiao Wang,<sup>1,‡</sup> Qiu Zhang,<sup>1,‡</sup> Juan Luo,<sup>1</sup> Zongjie Gan,<sup>1</sup> Wengao Jiang,<sup>1</sup> and Qiang Tang<sup>1,\*</sup>

<sup>1</sup> College of Pharmacy, Center for Lab Teaching and Management, Chongqing Medical University, No.1 Yixueyuan Road, Chongqing 400016, P. R. China.

<sup>‡</sup> These authors contributed equally to this work and should be considered co-first authors.

\* Correspondence: E-mail: tangqiang@cqmu.edu.cn.

8.07  
7.94  
7.92  
7.66  
7.64  
7.61  
7.59  
7.55  
7.47  
7.46  
7.26  
6.88

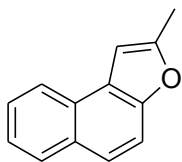

6a

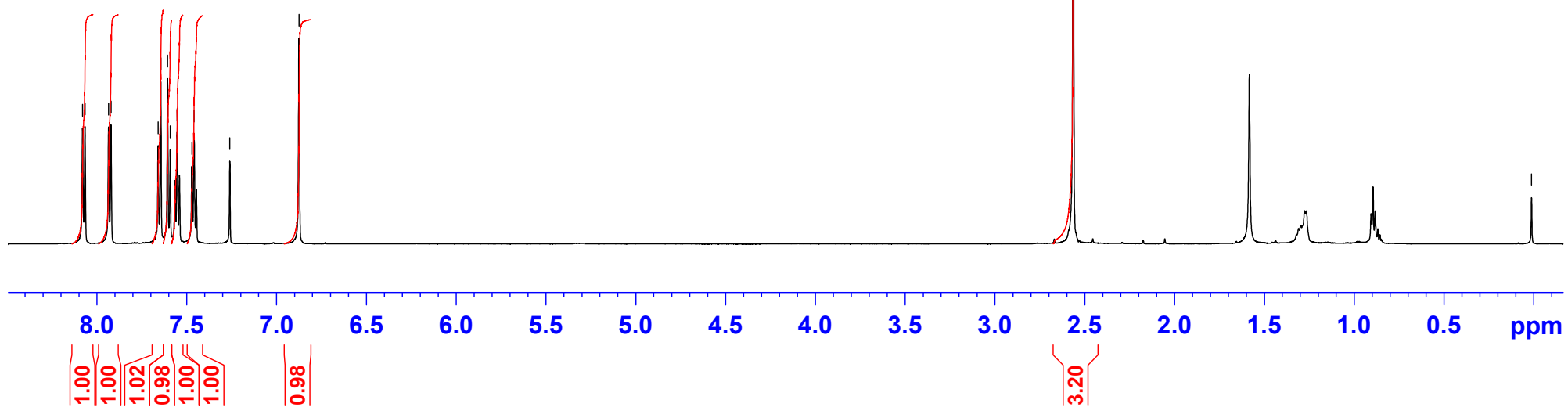
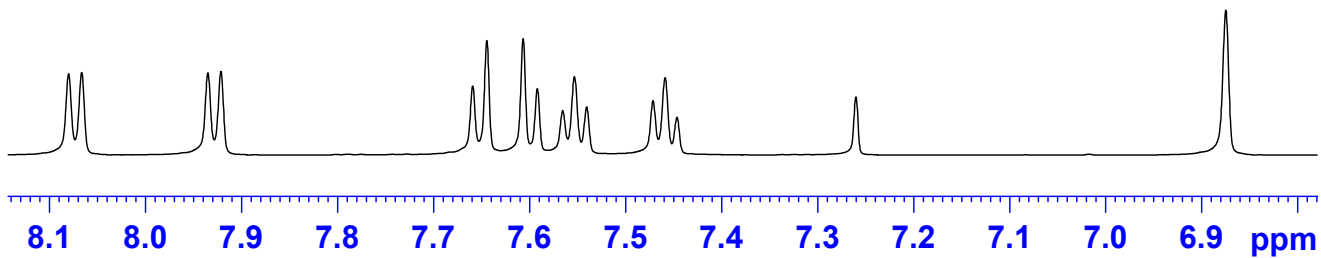

— 0.01

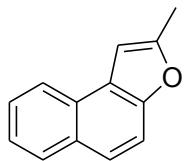

6a

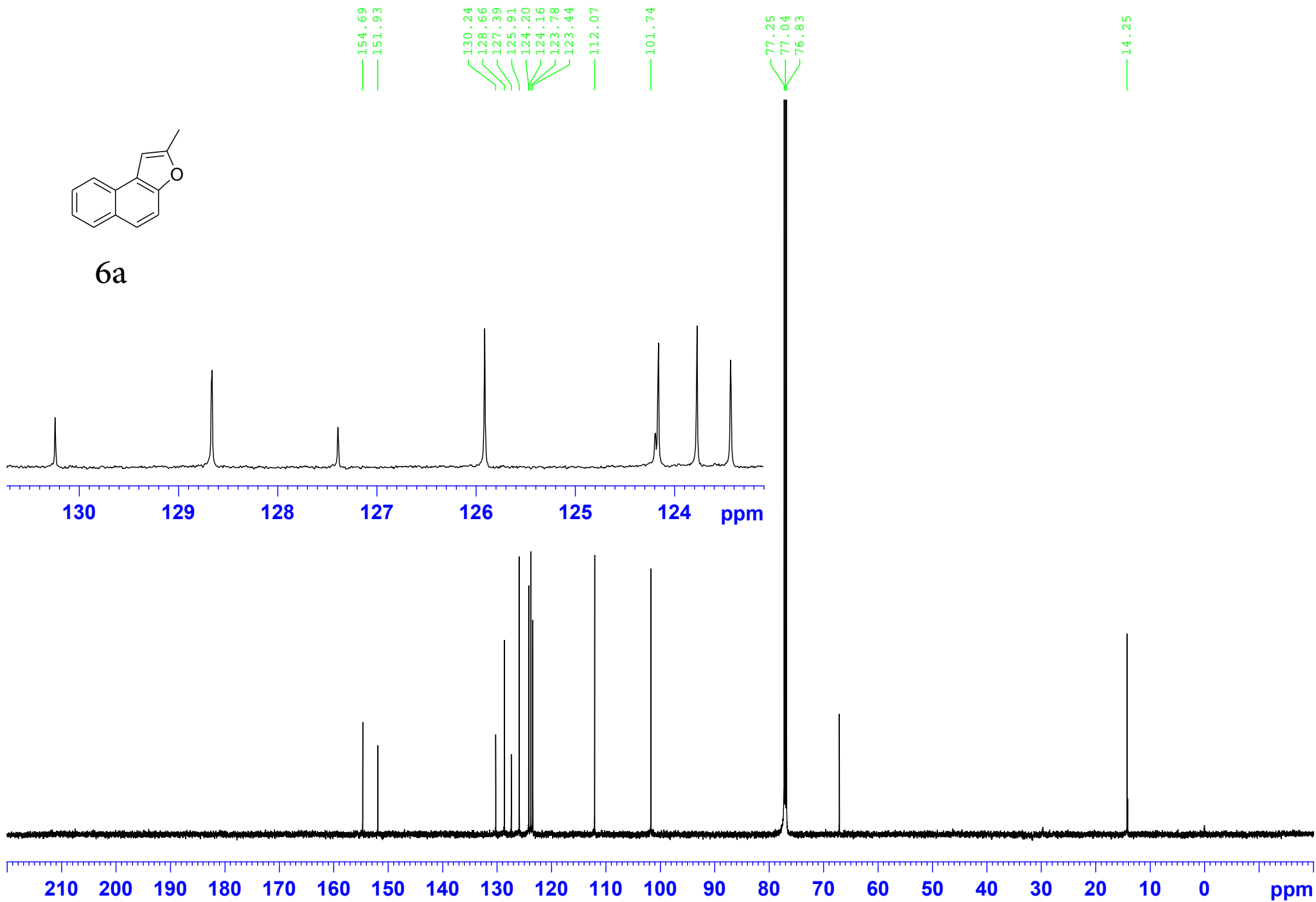

8.274  
8.260  
7.919  
7.906  
7.629  
7.615  
7.582  
7.567  
7.551  
7.461  
7.448  
7.436  
7.260  
— 6.508

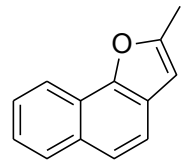

6b

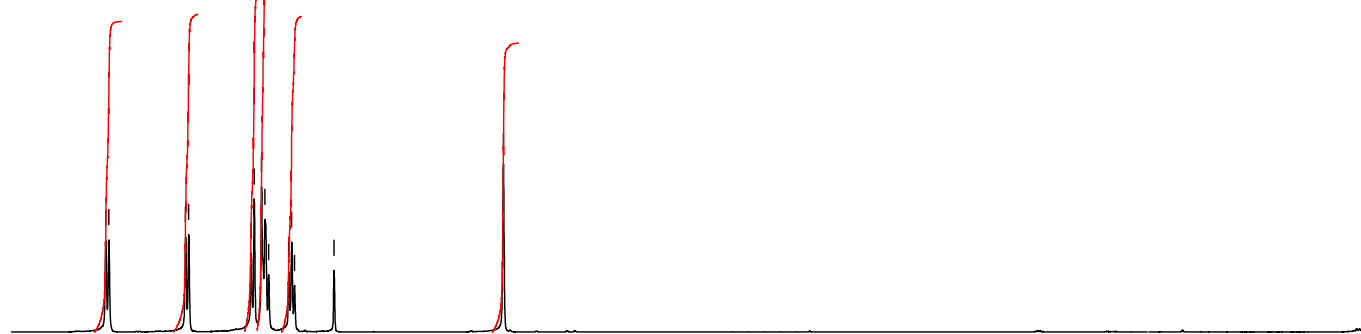
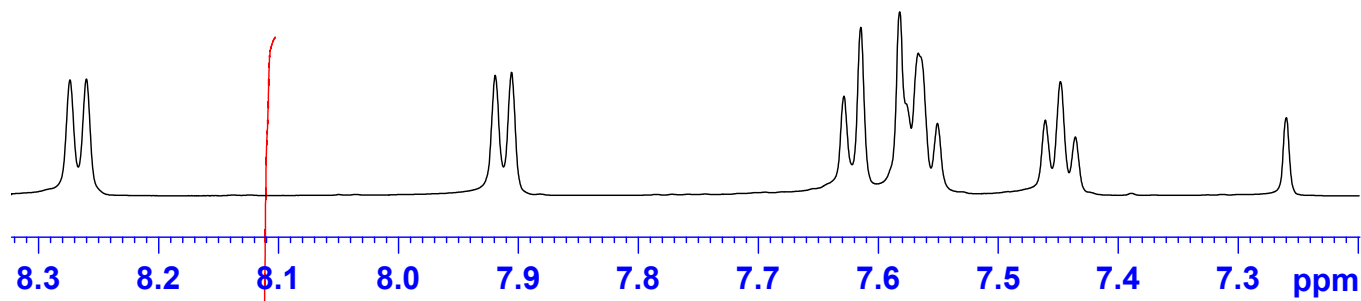

8.5 8.0 7.5 7.0 6.5 6.0 5.5 5.0 4.5 4.0 3.5 3.0 2.5 2.0 1.5 1.0 0.5 ppm

1.00  
1.02  
1.09  
1.99  
1.02  
0.93  
3.10

— 2.576  
— 0.013

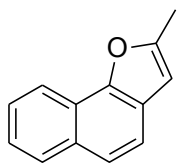

6b

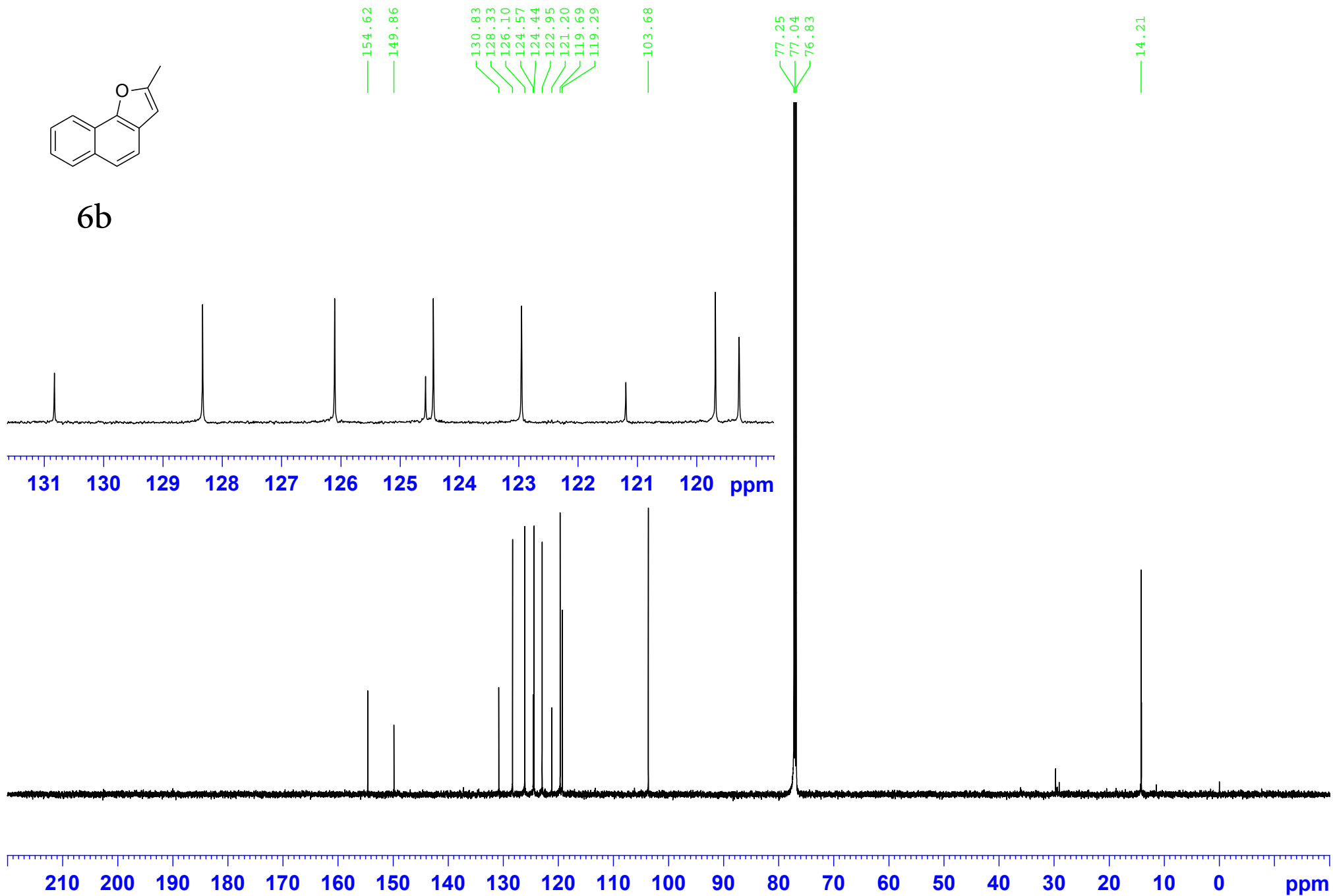

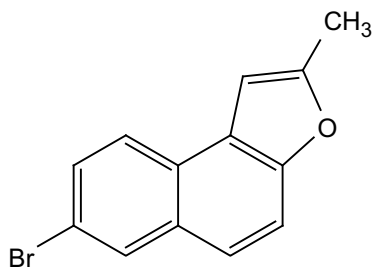

6c

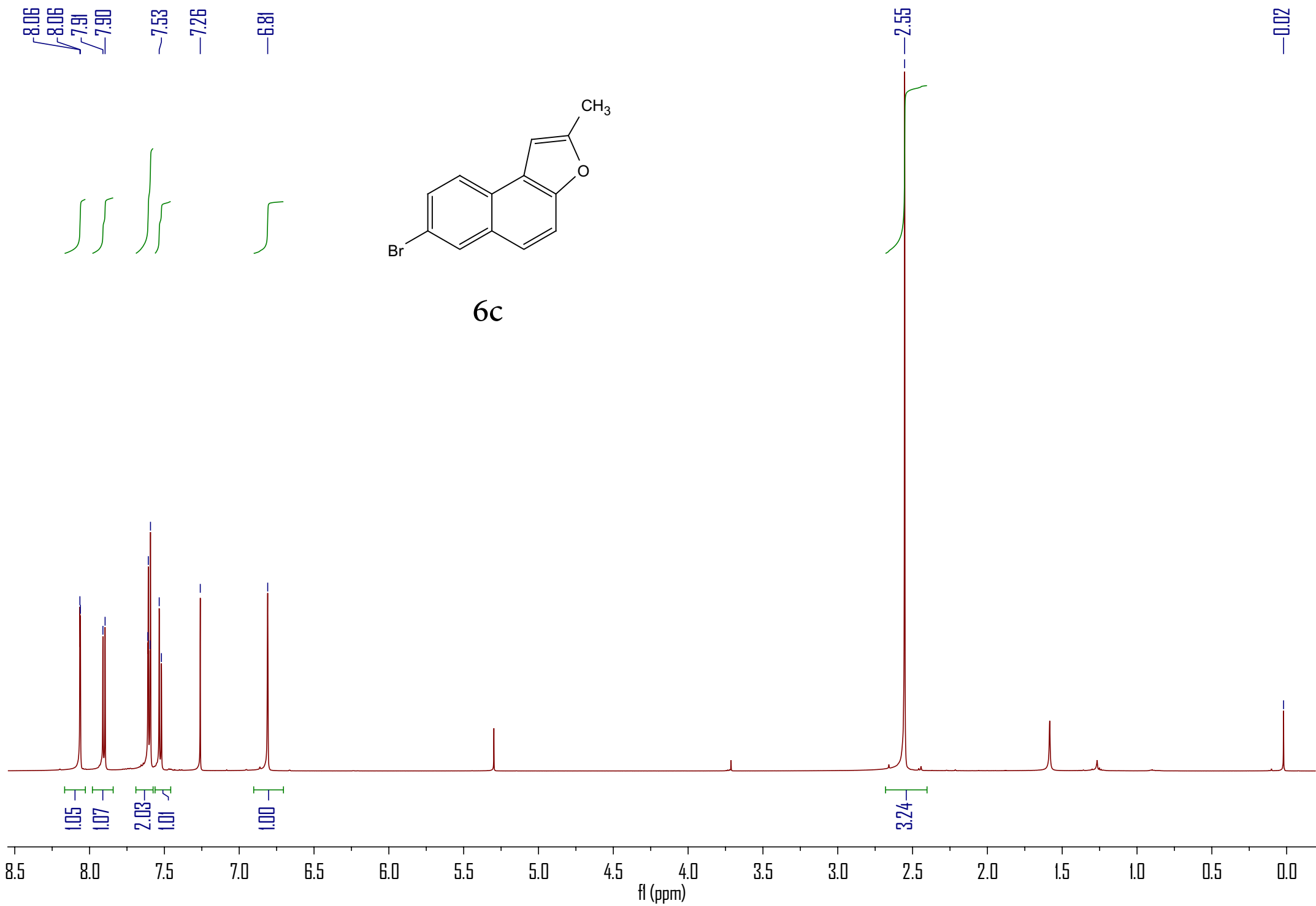

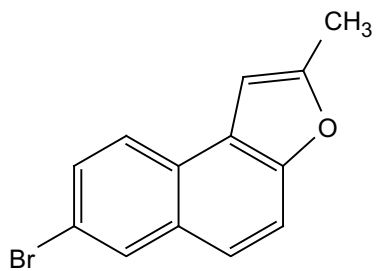

6c

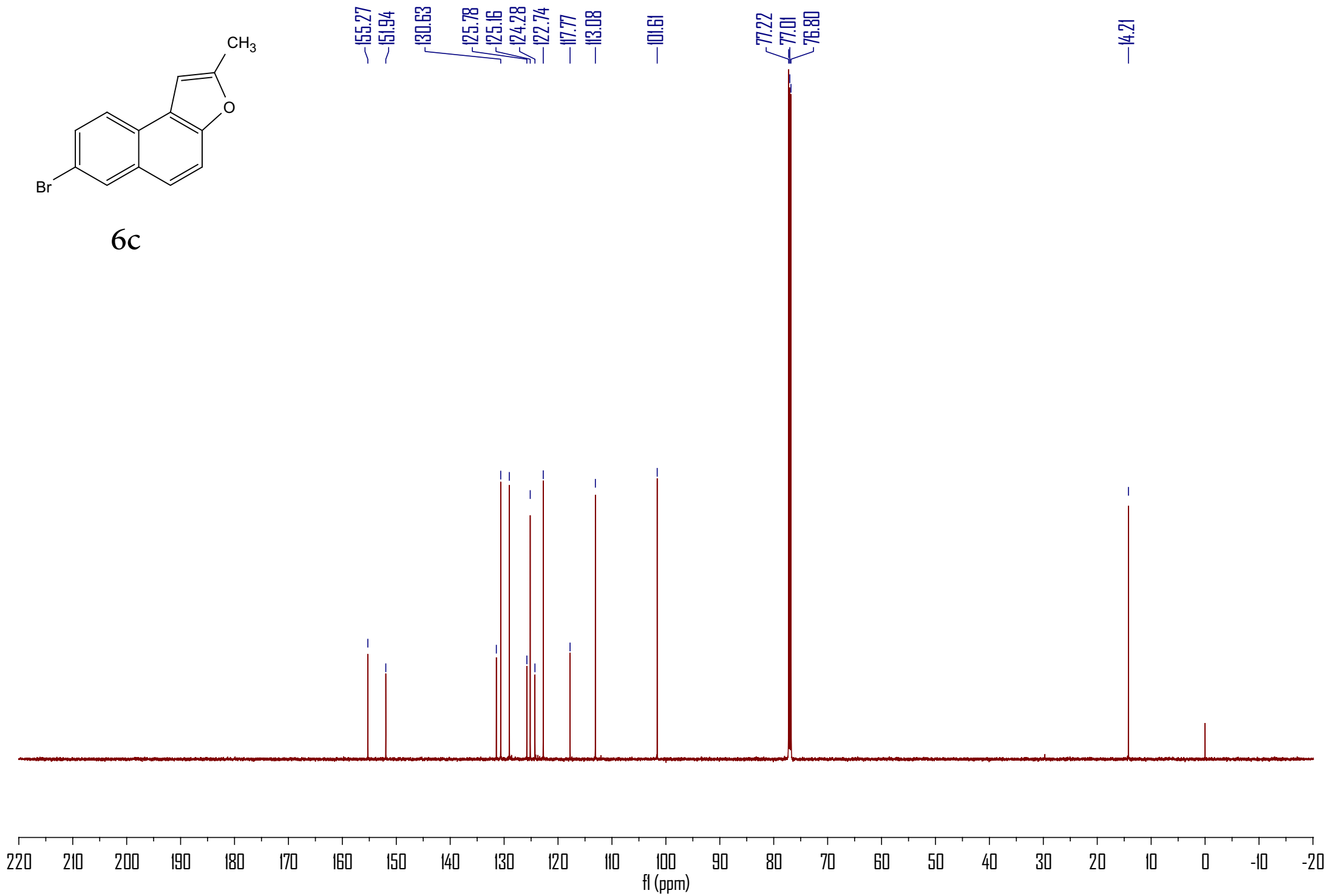

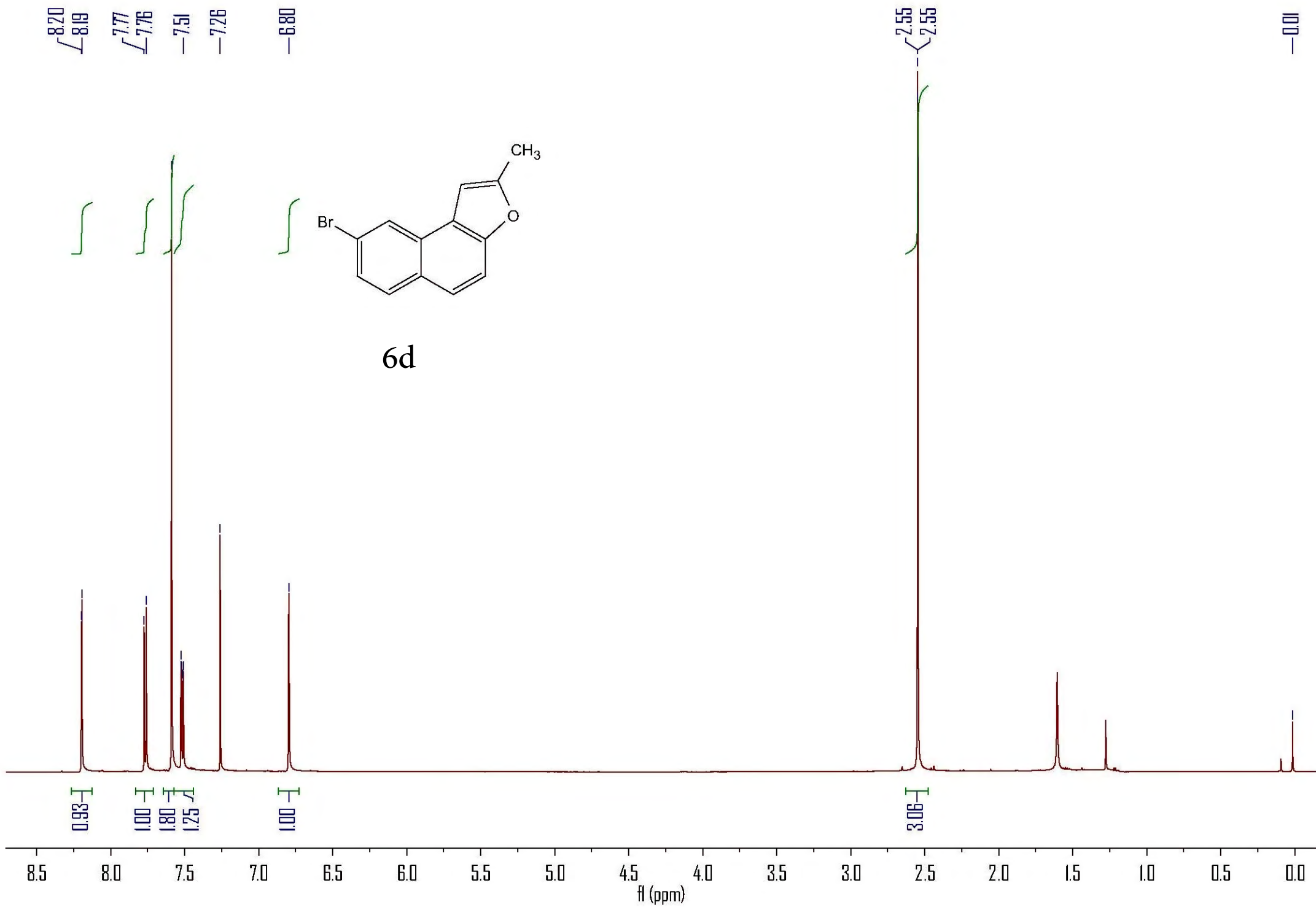



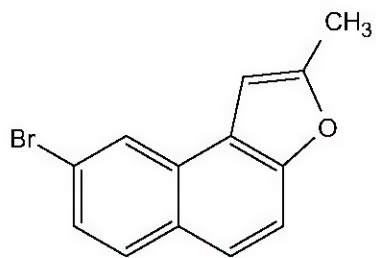

6d

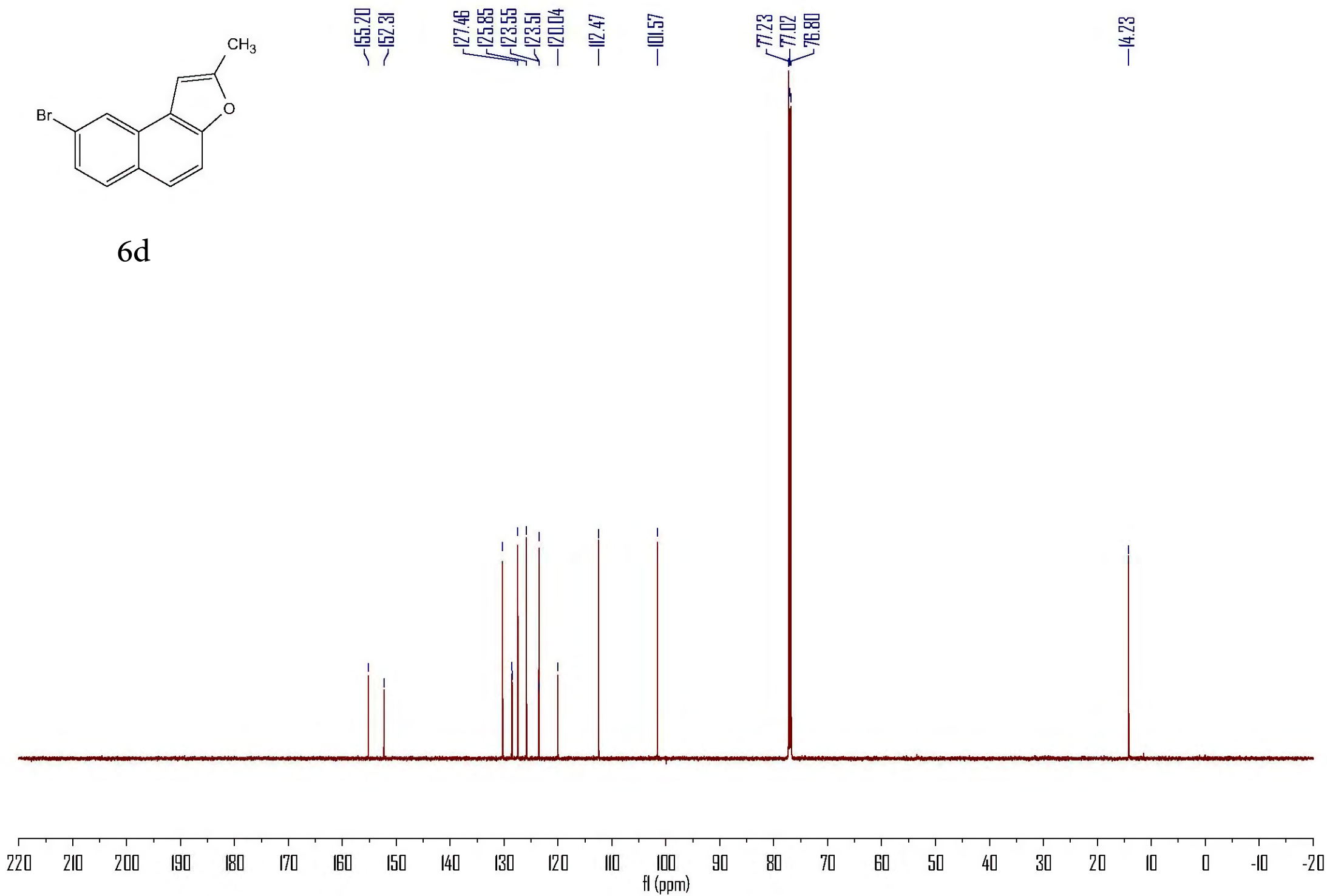

8.41  
8.39  
7.96  
7.95  
7.57  
7.47  
7.26

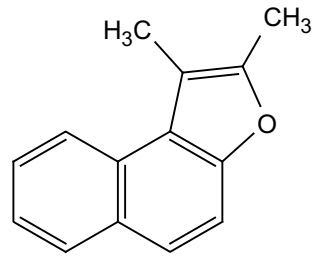
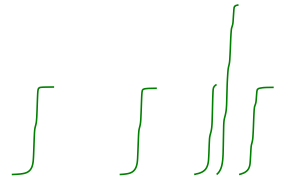

6e

2.57  
2.49

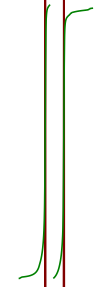

0.04

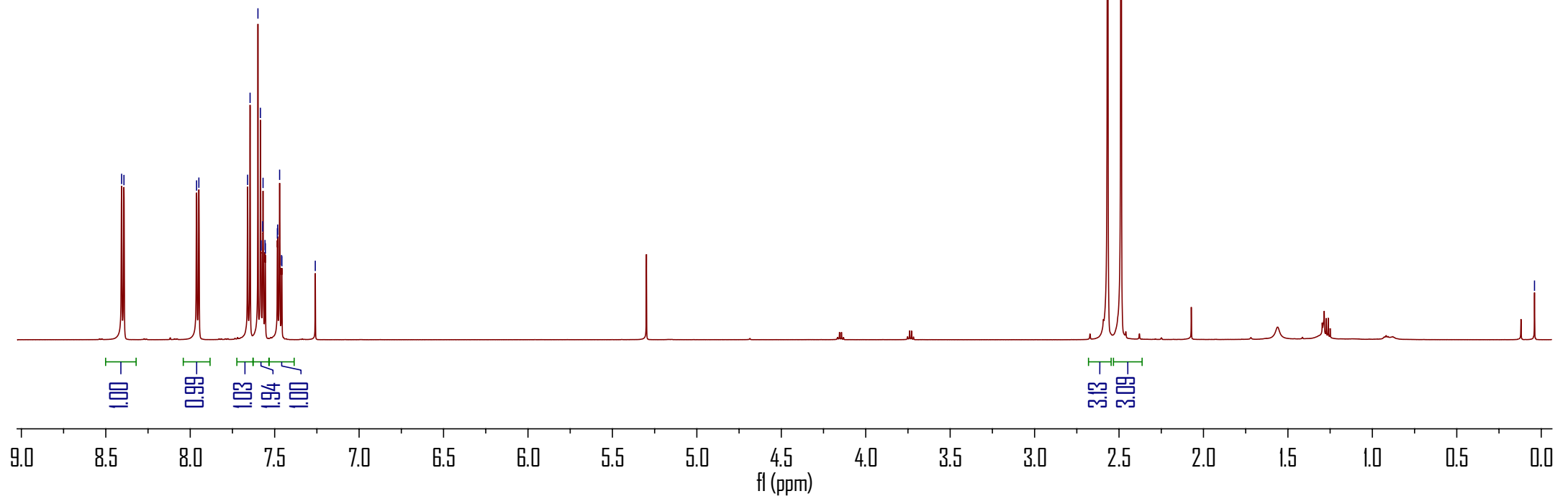

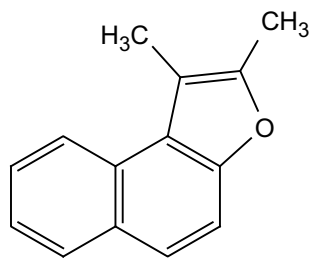

6e

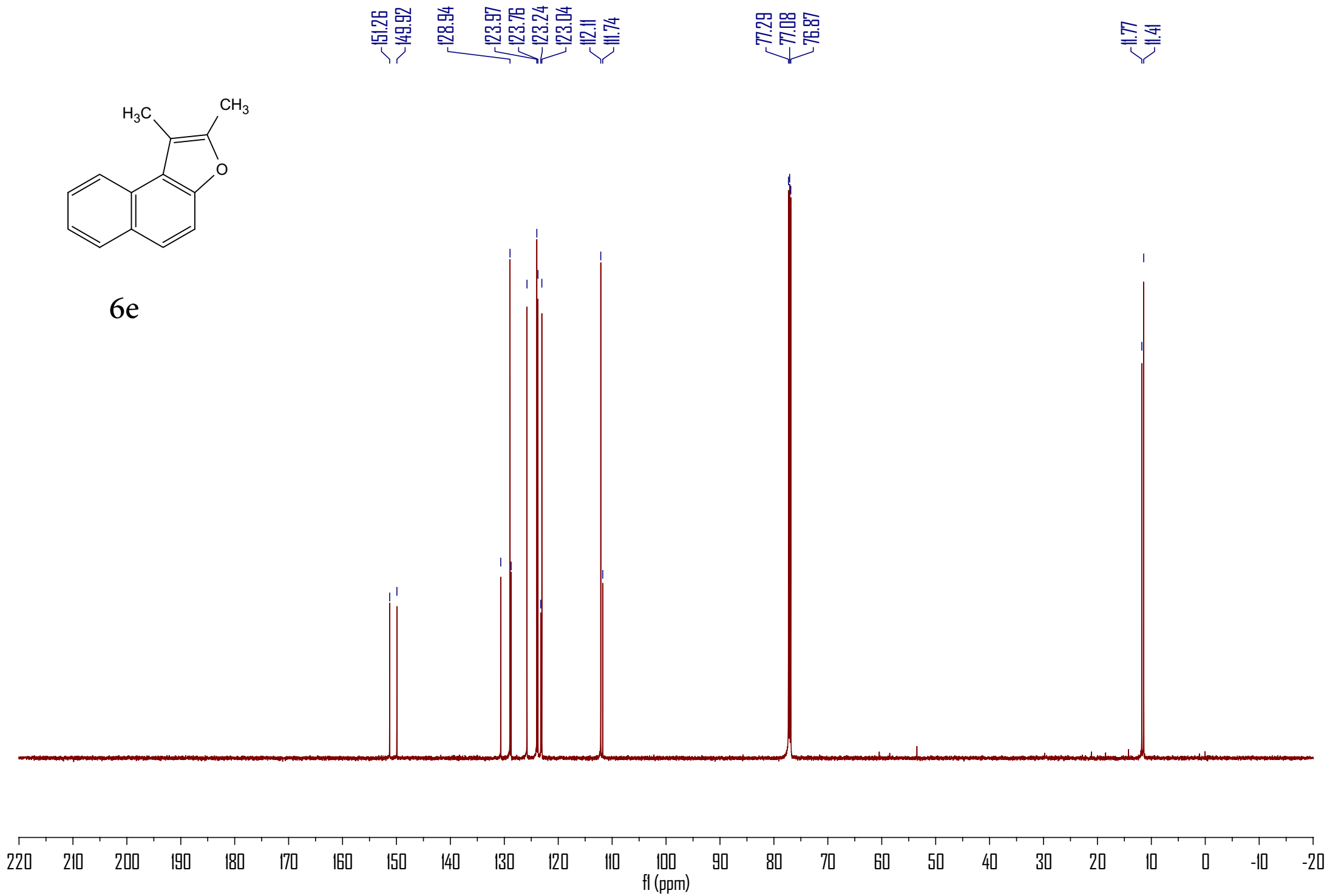

8.29  
8.28  
7.94  
7.93  
7.56  
7.45  
7.26

2.51  
2.25

0.04

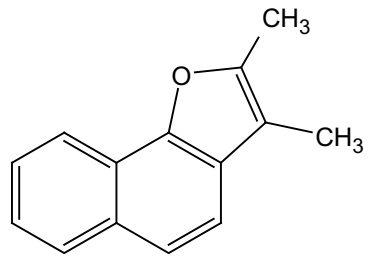
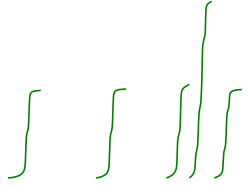

6 f

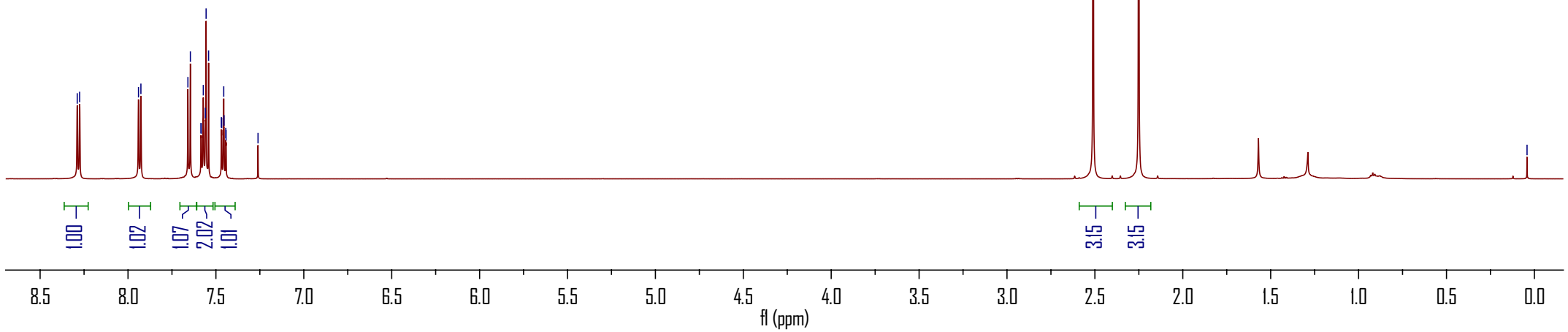
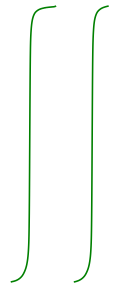

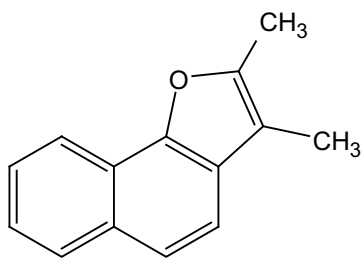

6f

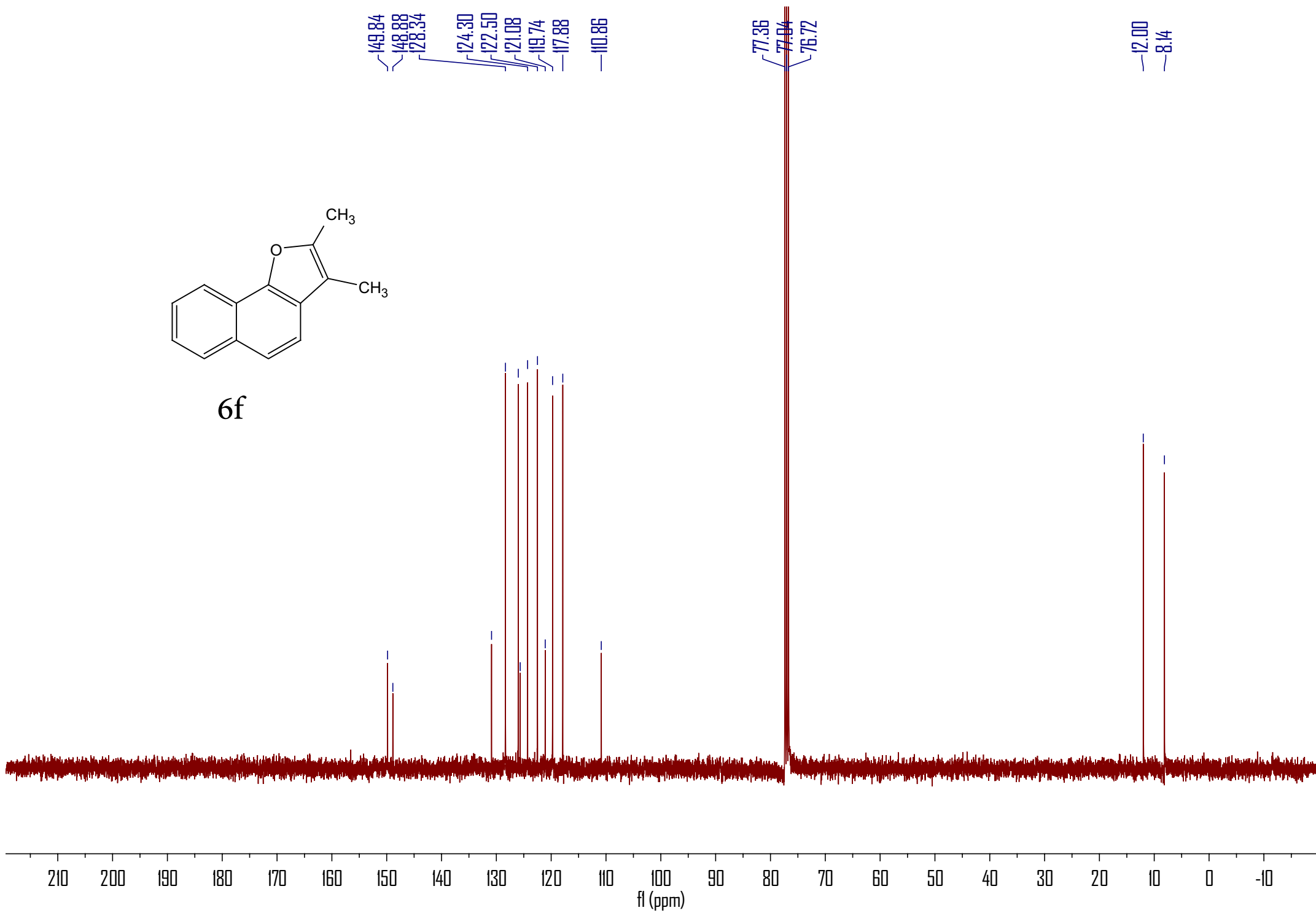

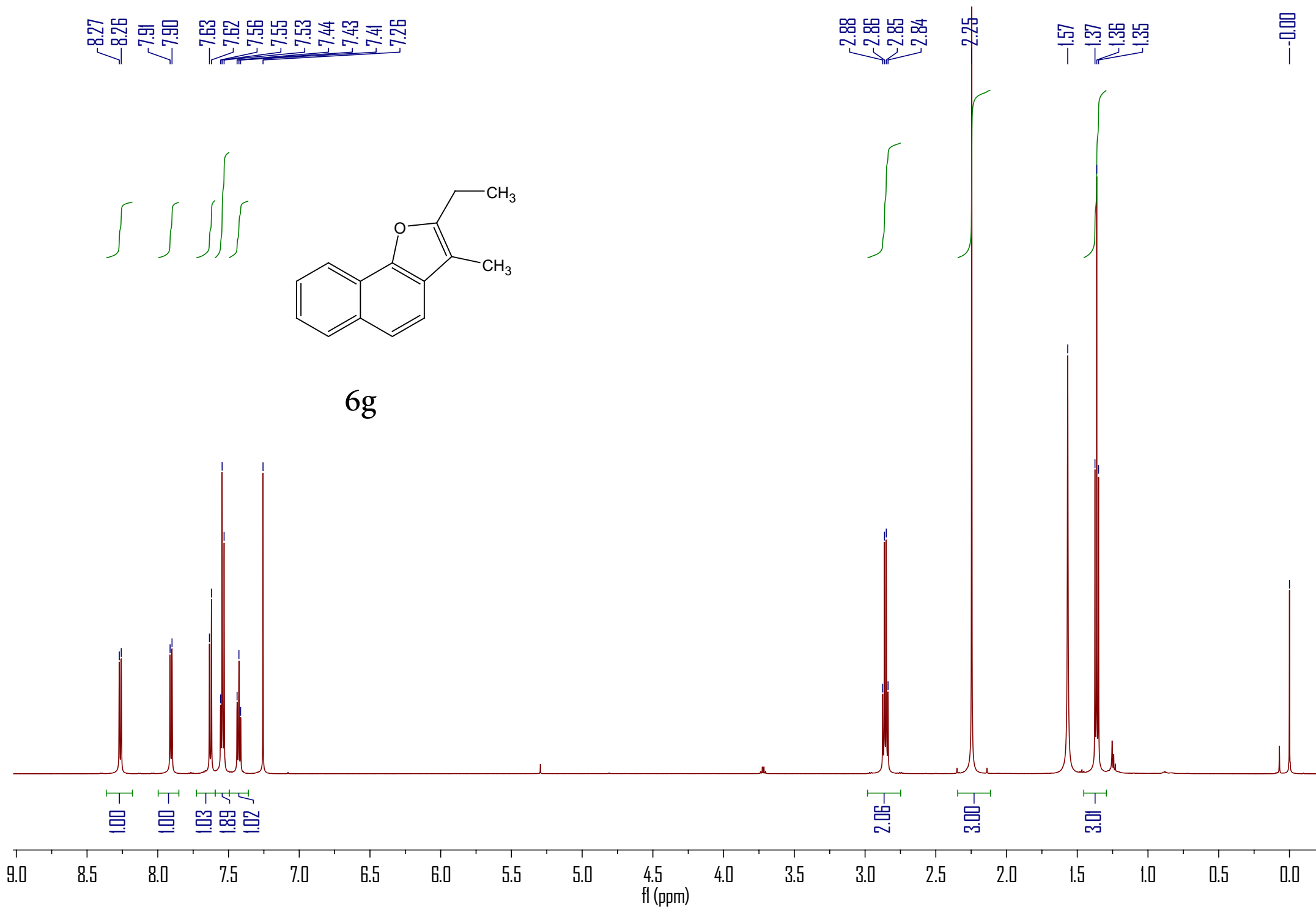

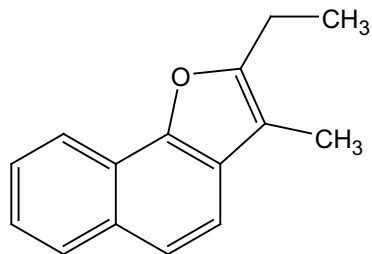

6g

154.94  
148.88  
128.33  
124.29  
122.45  
121.17  
119.83  
117.96  
109.90

77.24  
77.00  
76.82

19.92  
13.14  
8.00

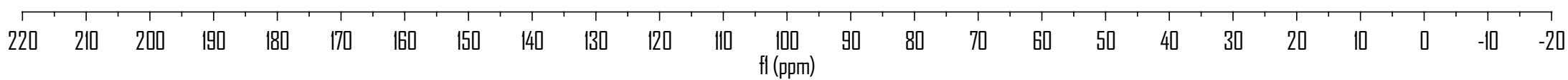

8.42  
8.40  
8.33  
8.31  
7.97  
7.95  
7.57  
7.45  
7.26

3.01  
2.99  
2.89  
2.88  
2.86  
2.84  
2.59  
2.50  
1.38  
1.36  
1.34

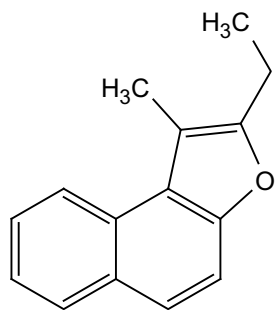
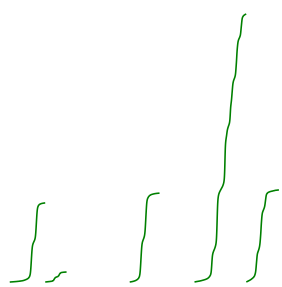

6 h

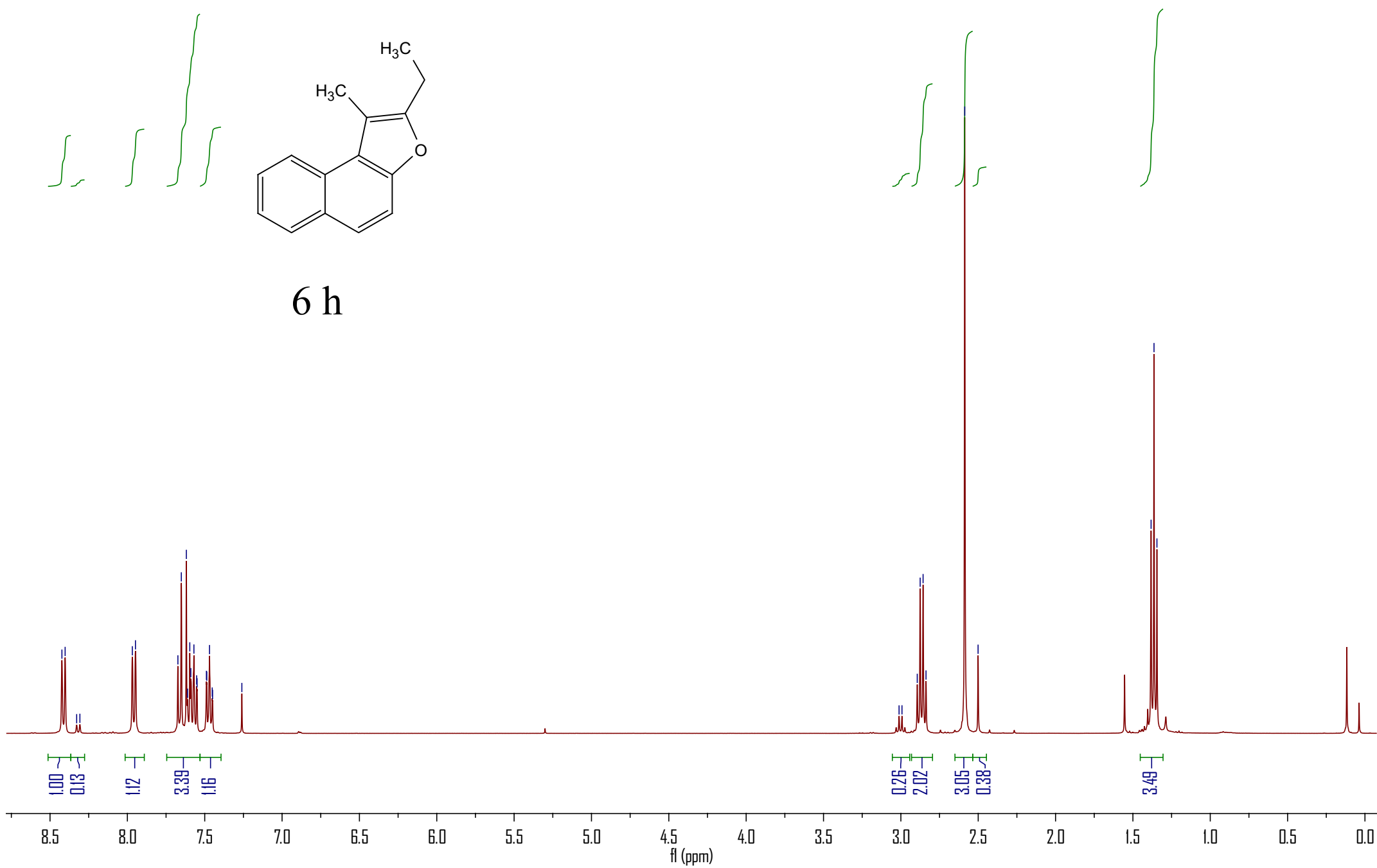



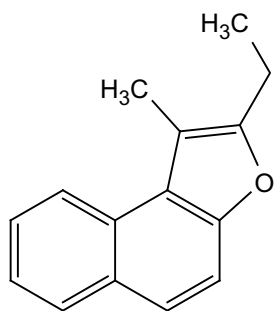

6h

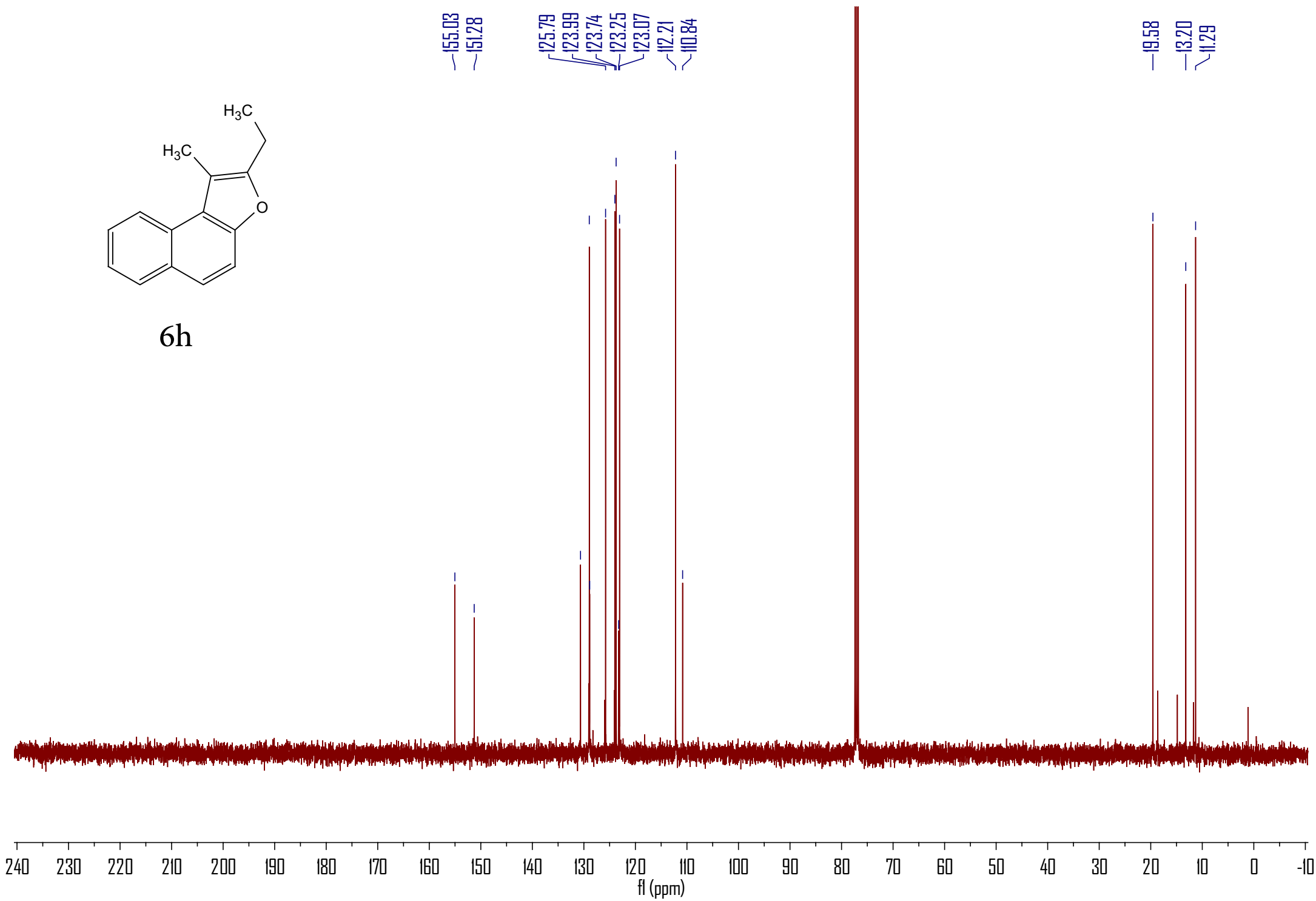

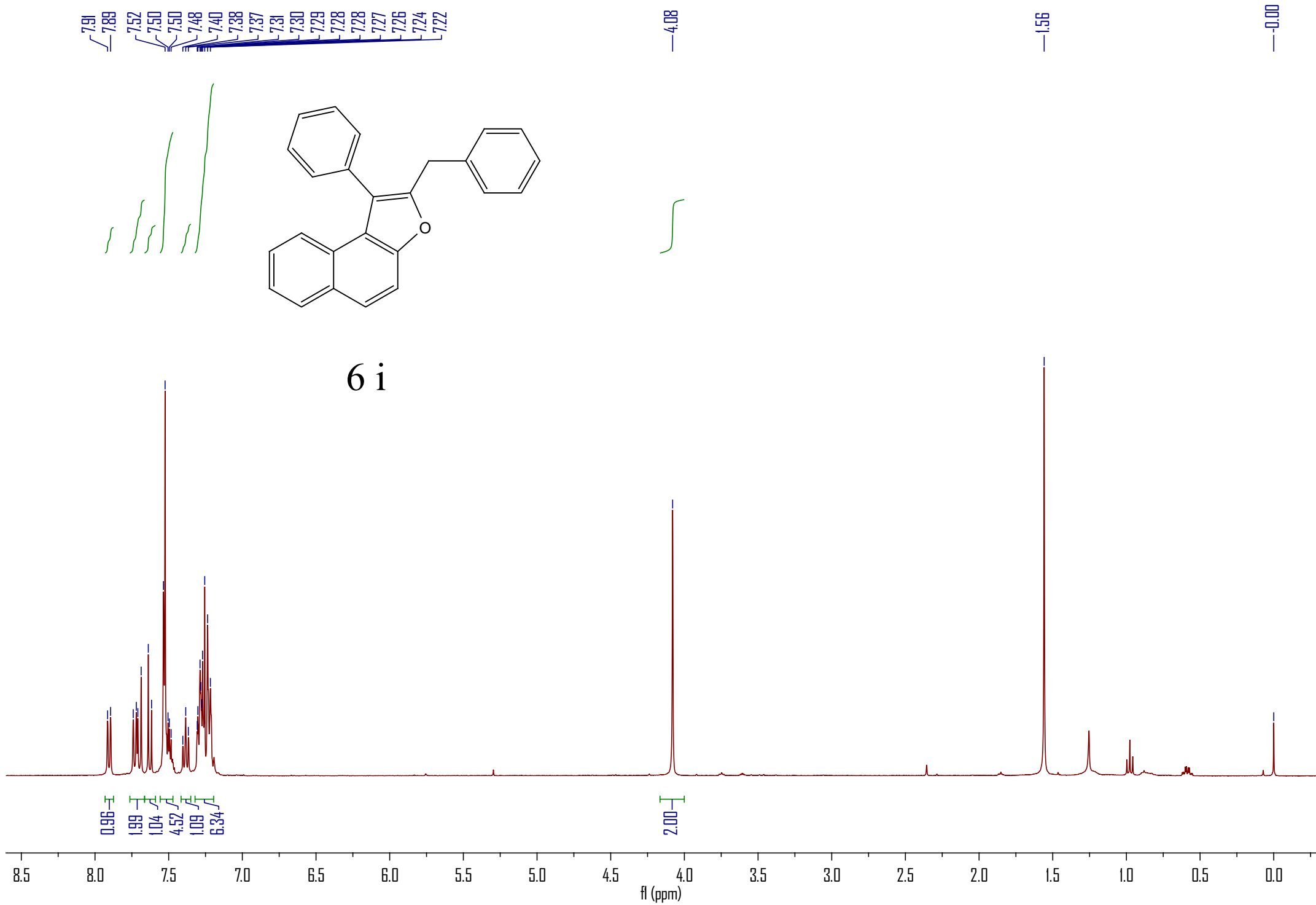

152.72  
151.66  
130.74  
128.83  
128.57  
127.84  
125.76  
124.09  
122.19  
12.33

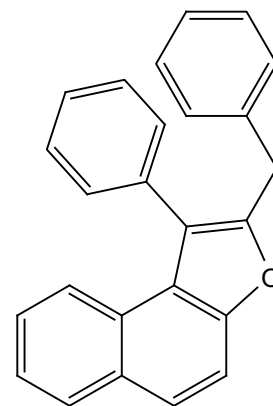
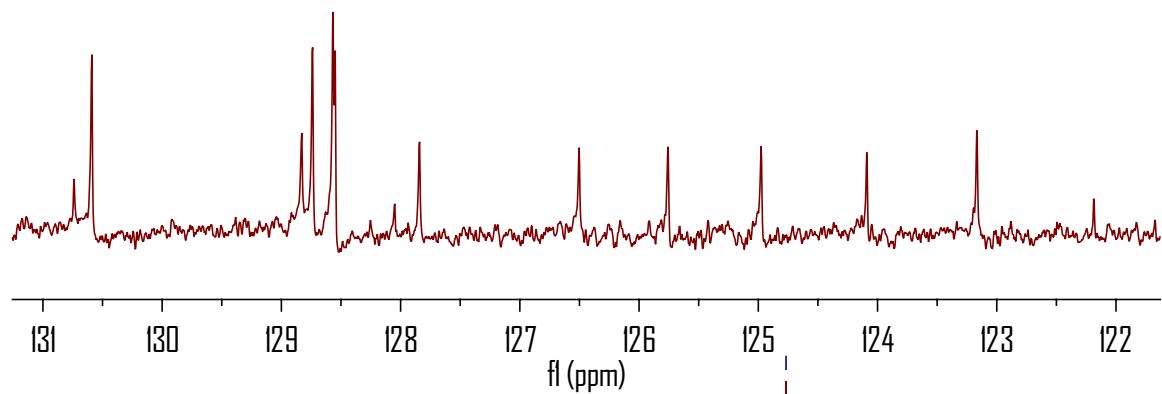

6i

32.67

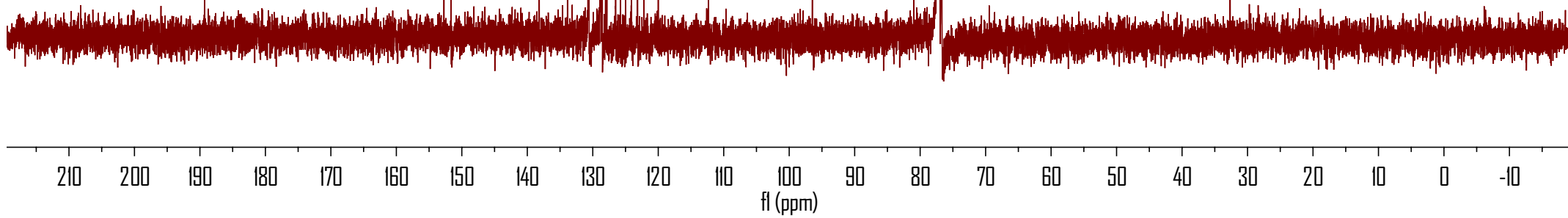

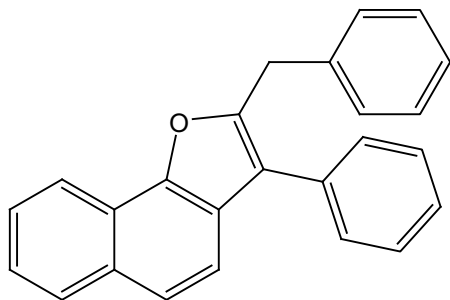

6j

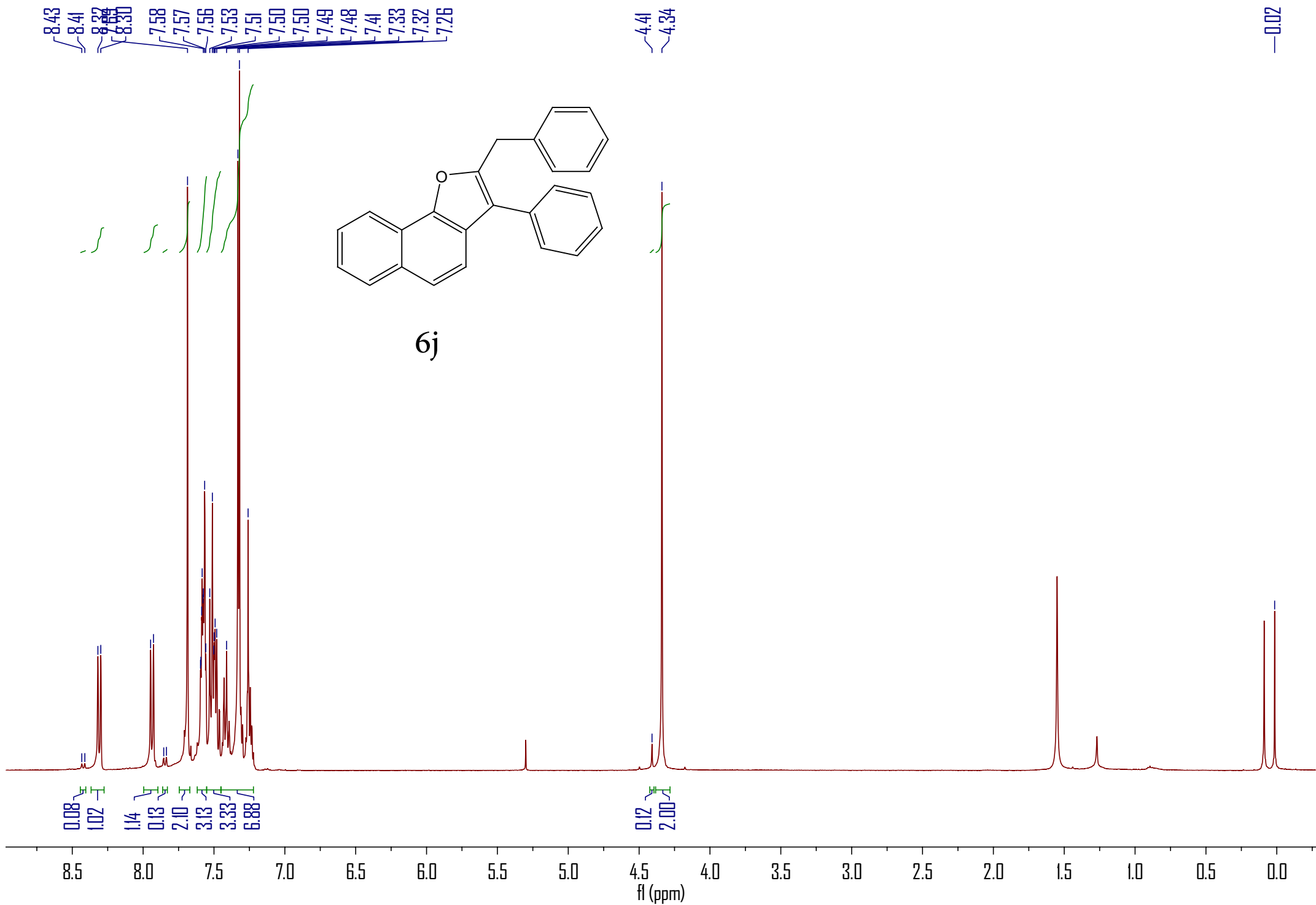

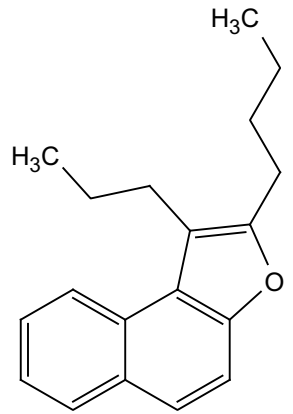

6k

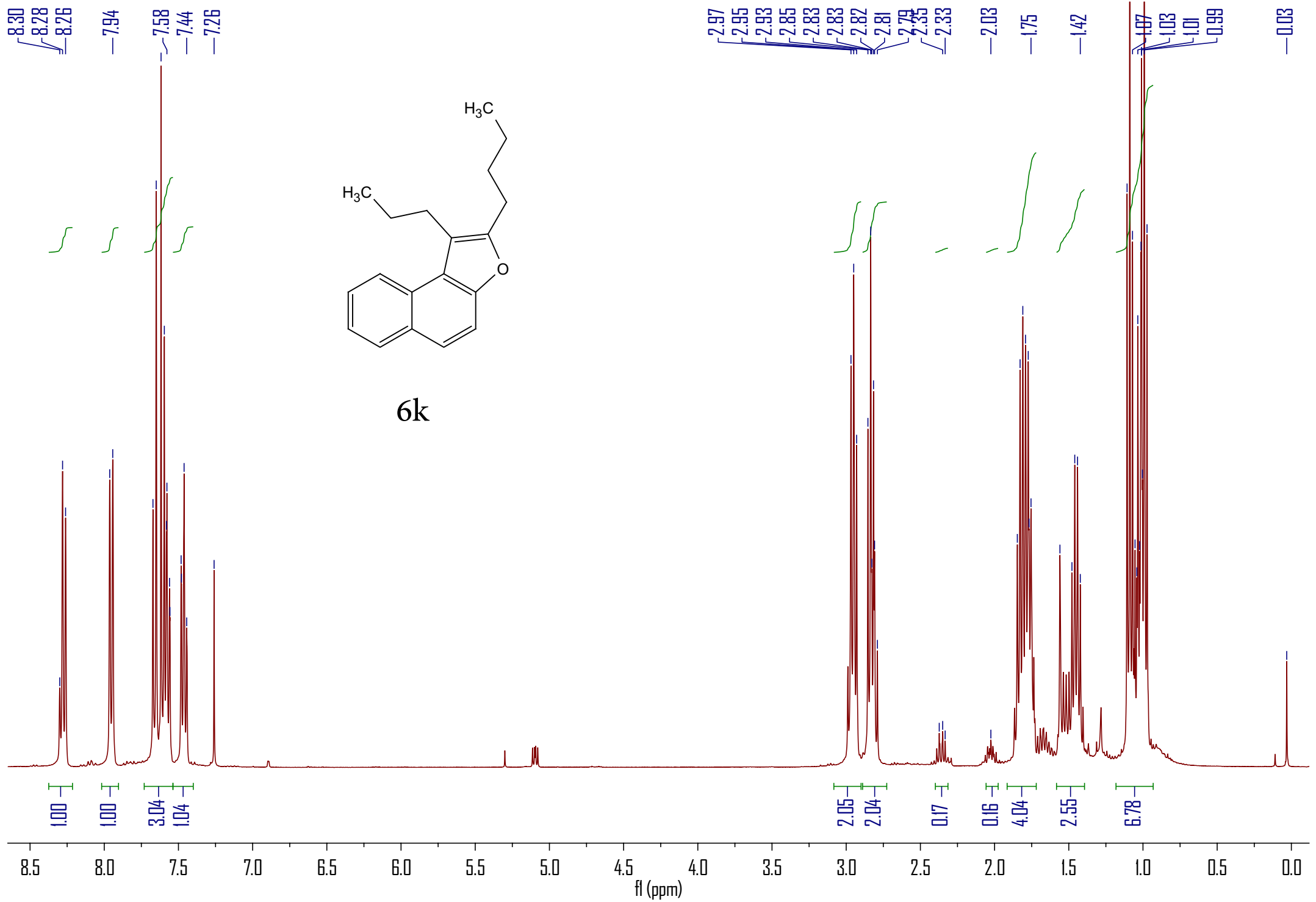

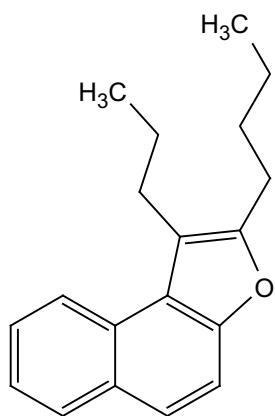

6k

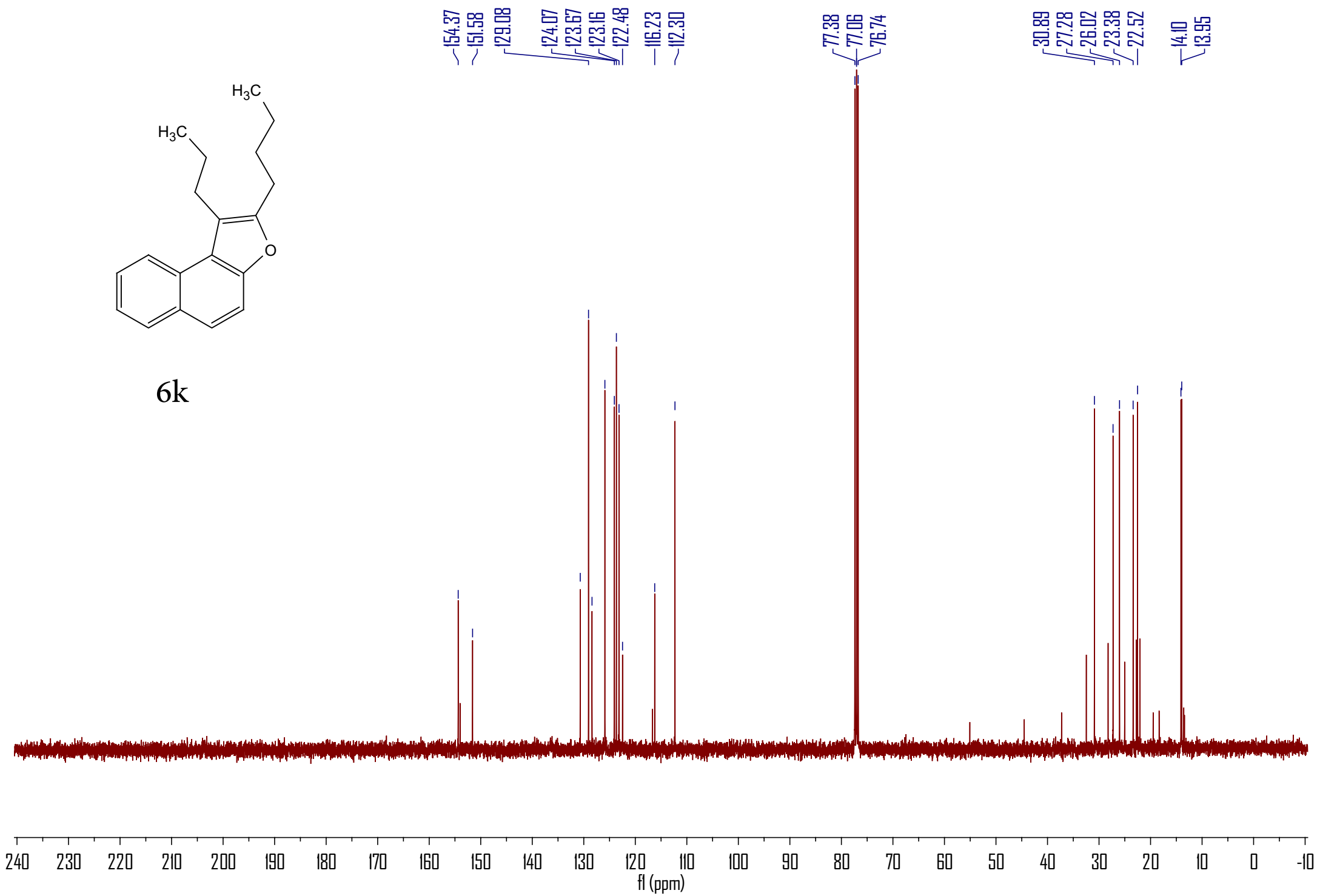

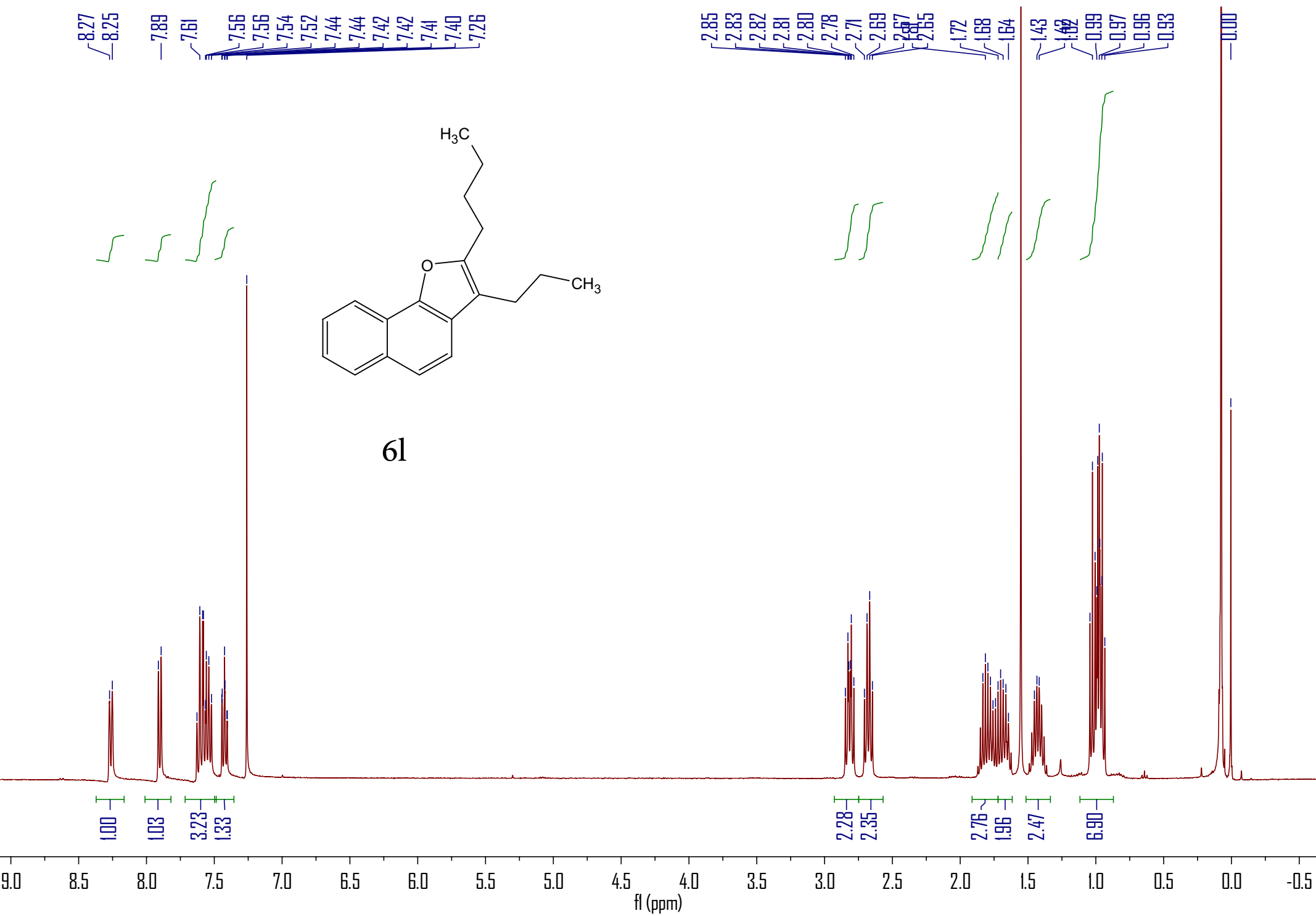

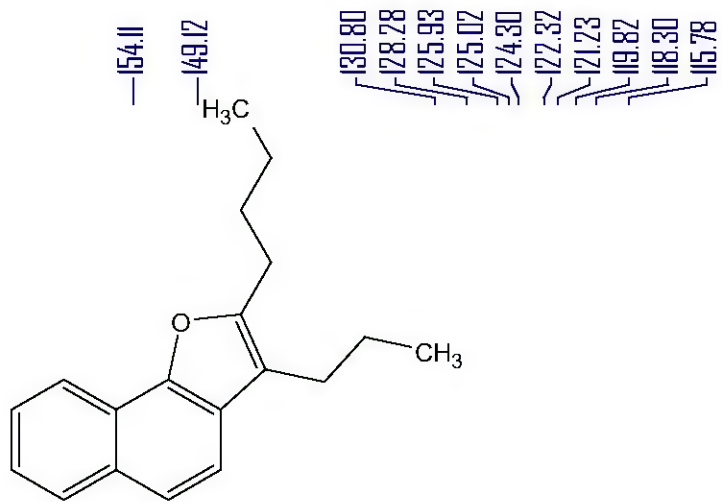

6l

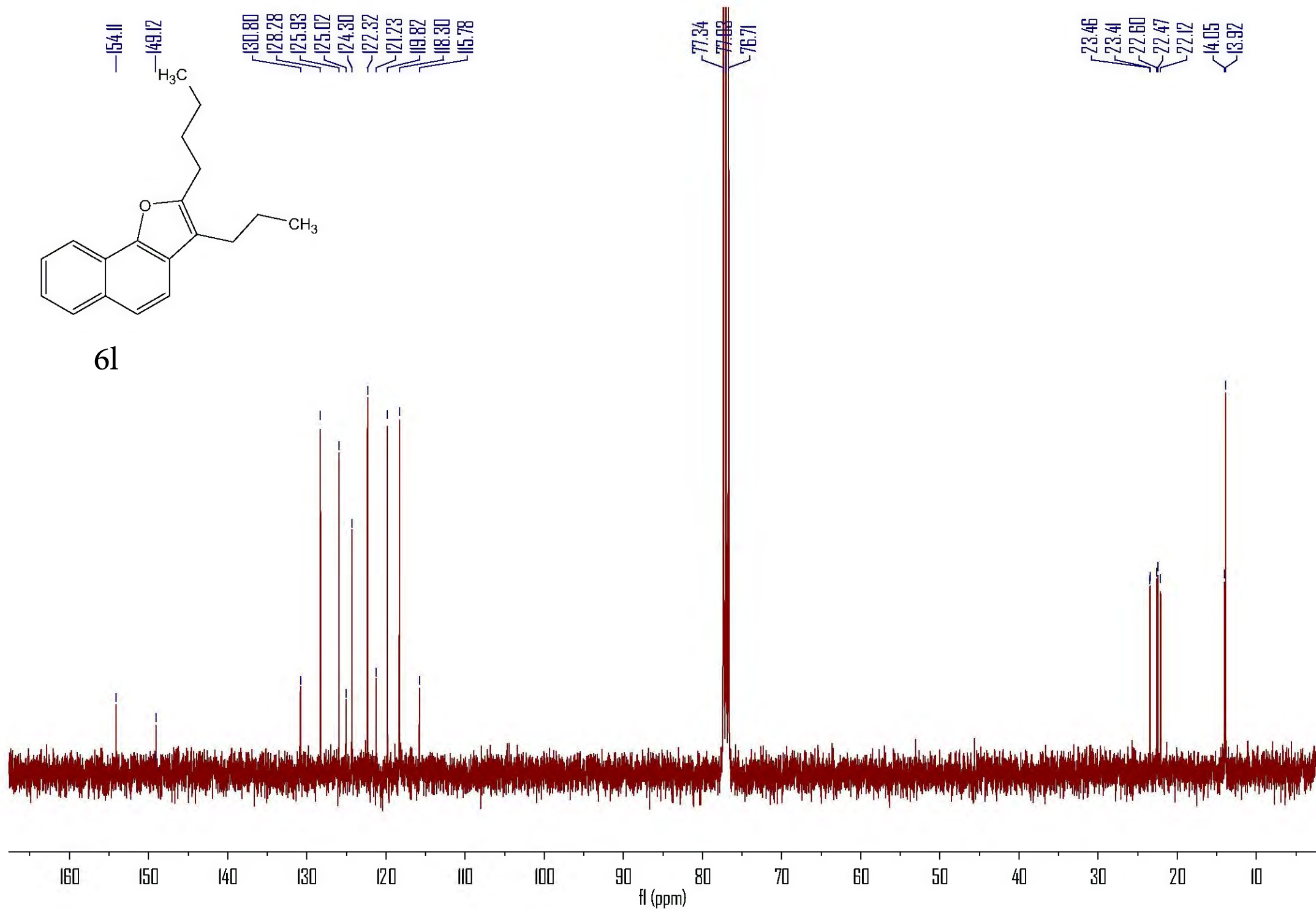



8.261  
7.914  
7.901  
7.624  
7.610  
7.590  
7.576  
7.558  
7.556  
7.545  
7.443  
7.441  
7.260  
6.515  
6.513

2.927  
2.925  
2.914  
2.913

1.565  
1.413  
1.400  
1.387

0.069

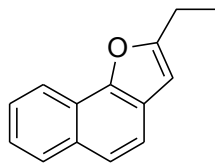

6 m

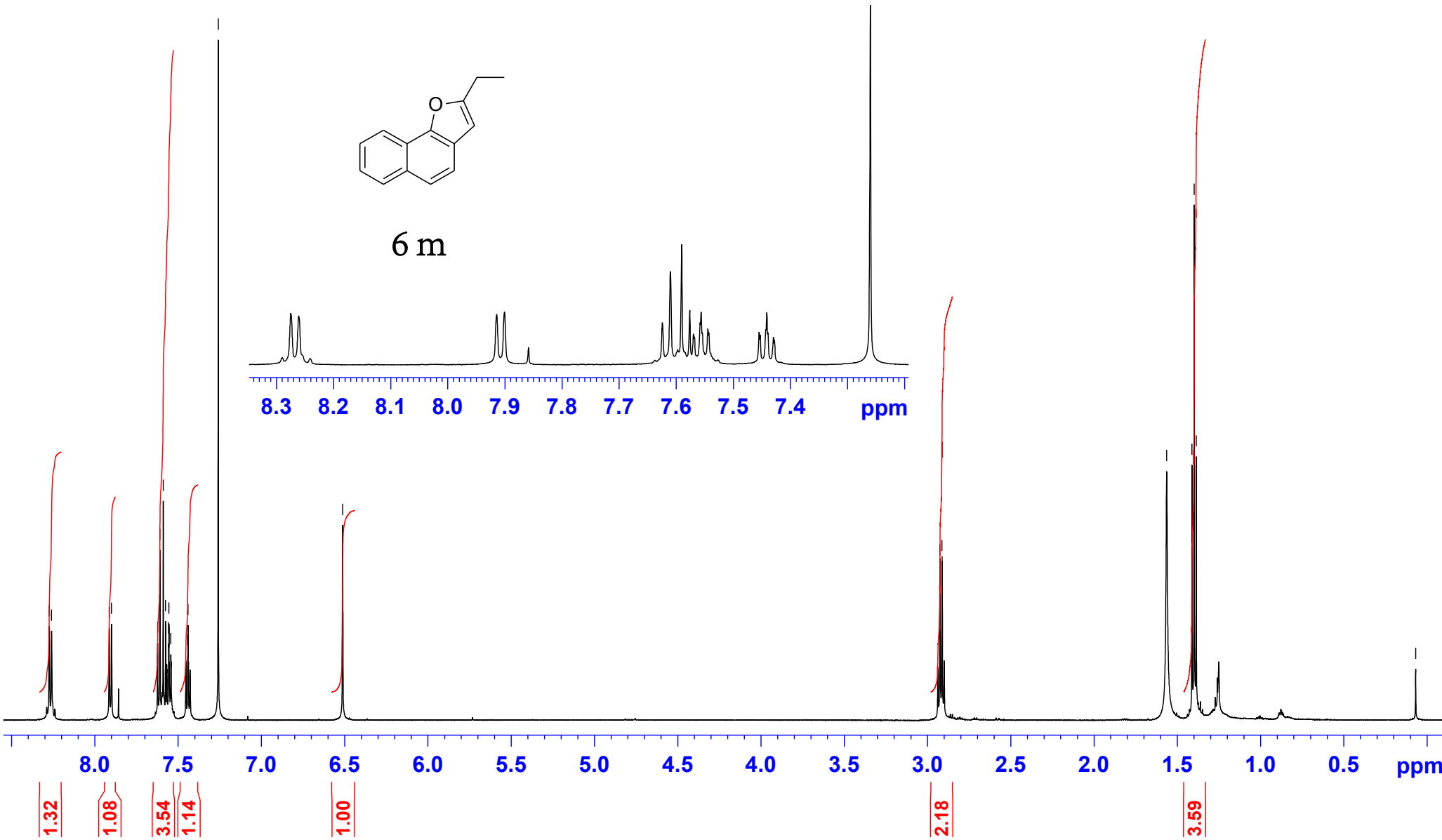
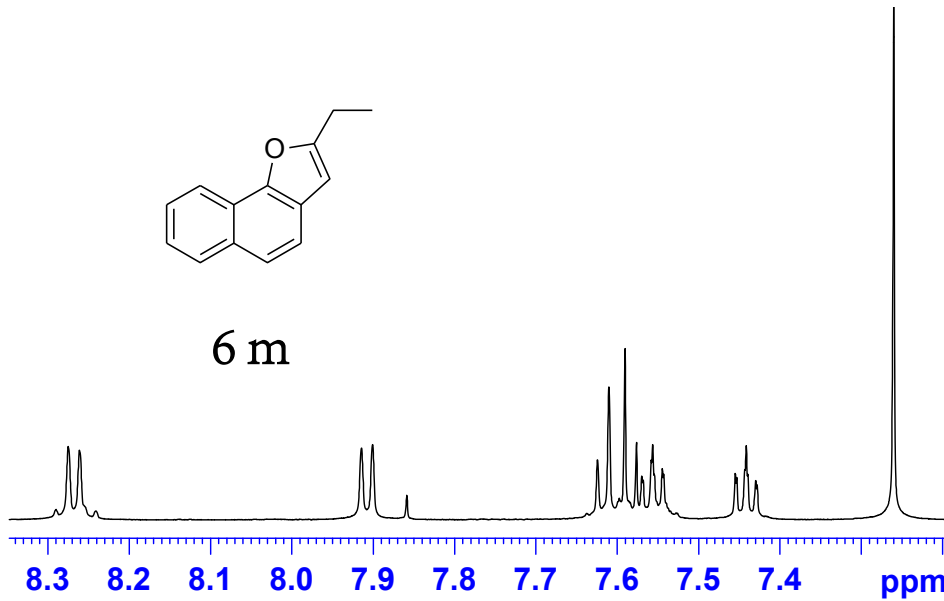

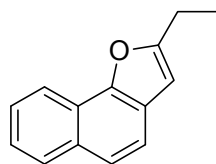

6 m

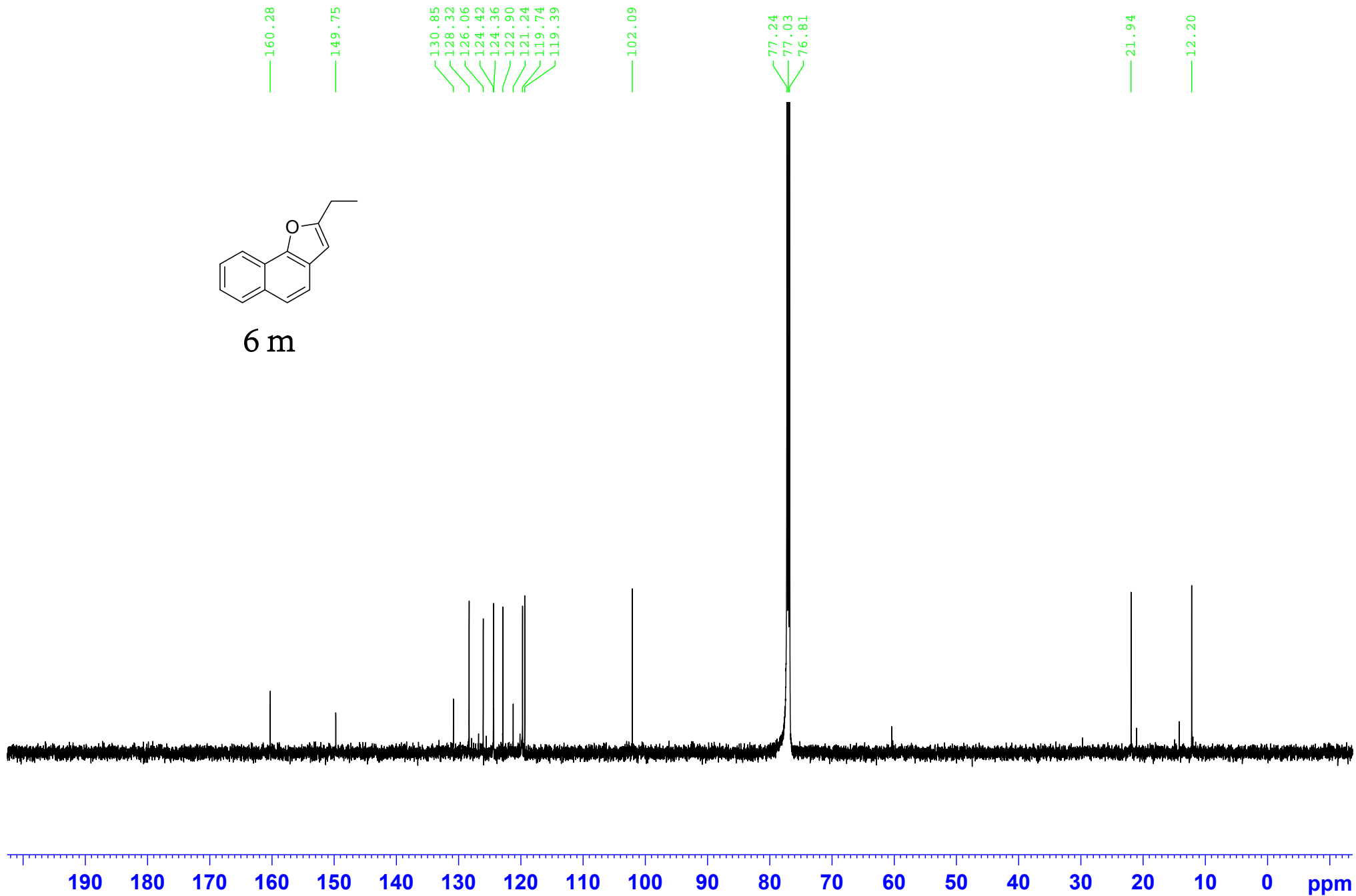

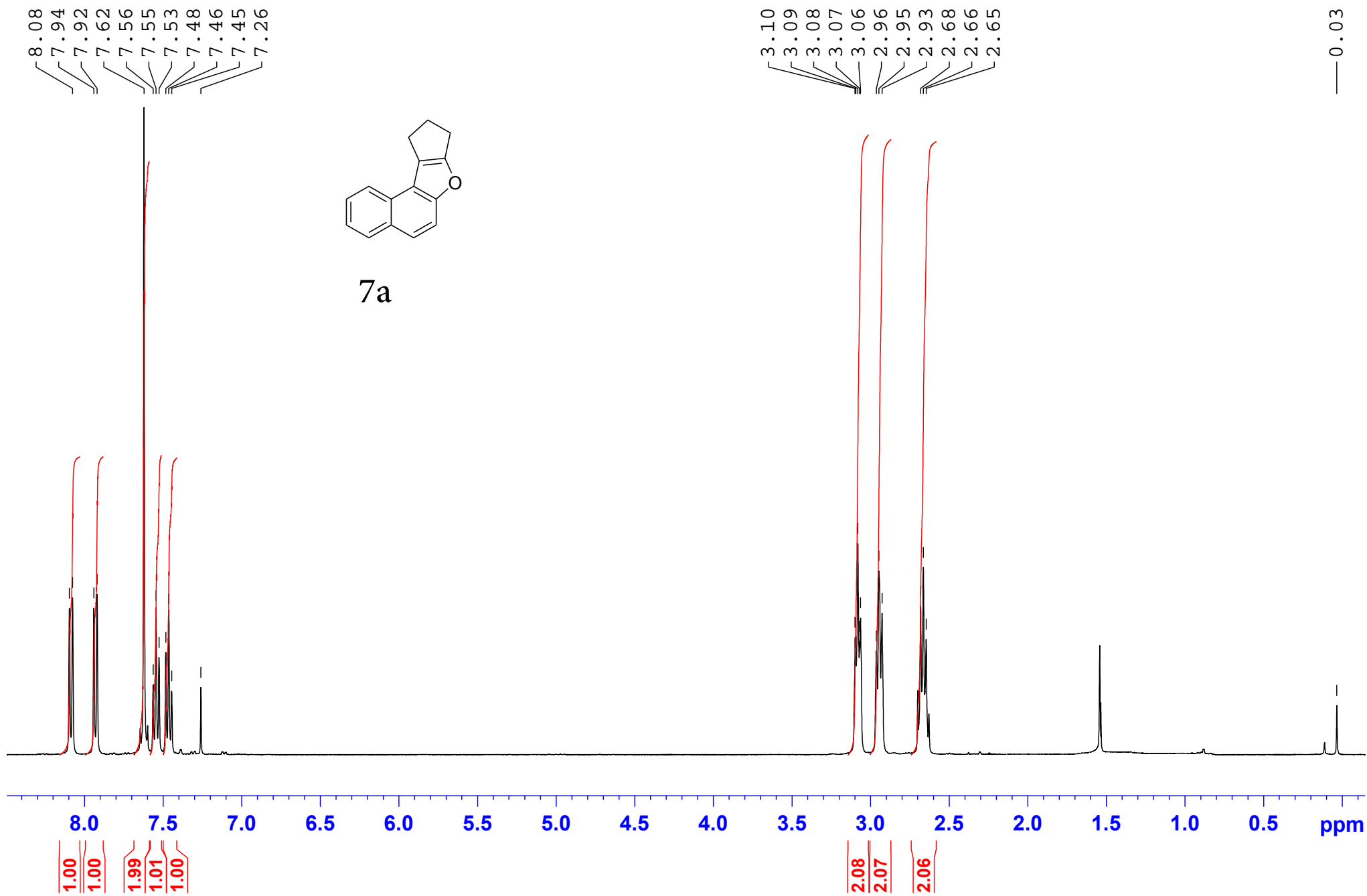

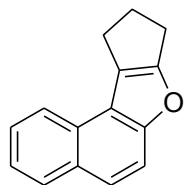

7a

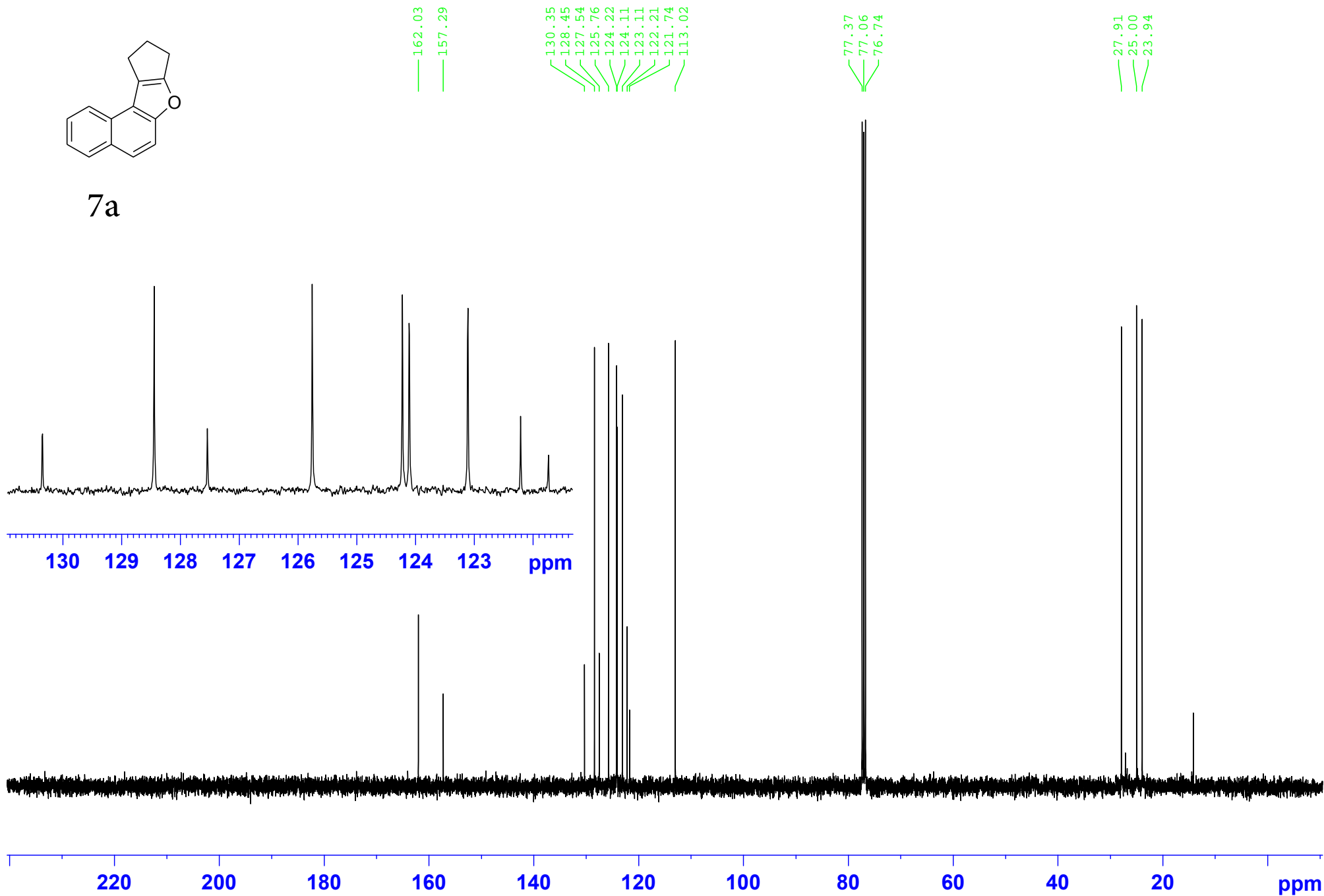

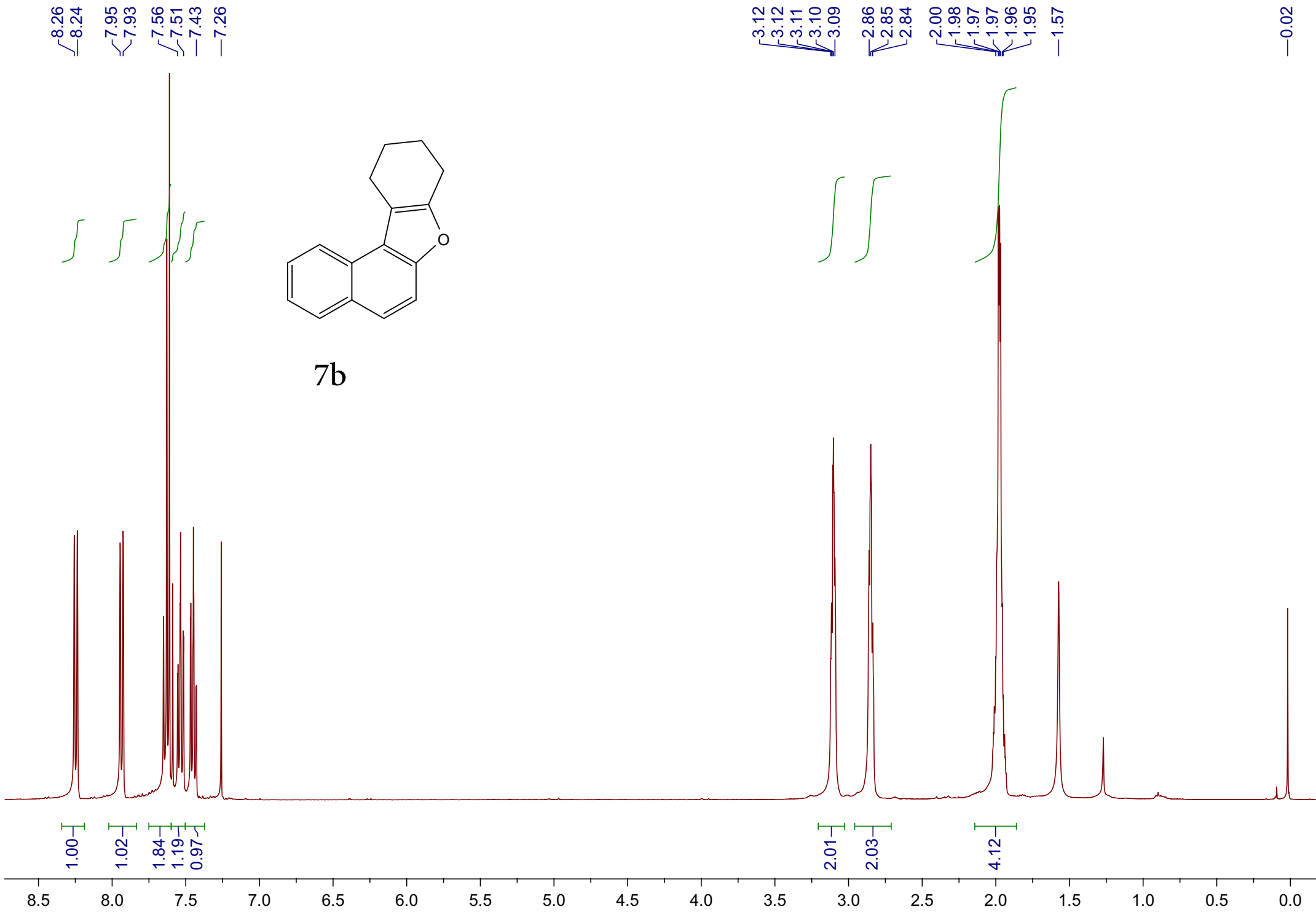

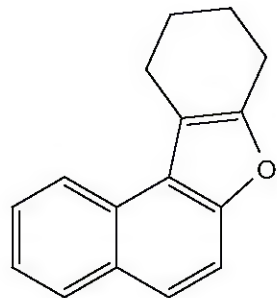

7b

153.30  
151.48  
129.48  
123.82  
123.65  
123.52  
122.51  
114.34  
112.79  
77.23  
77.02  
76.81  
23.75  
23.16  
23.12  
22.62

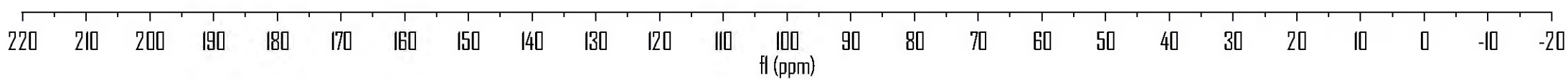

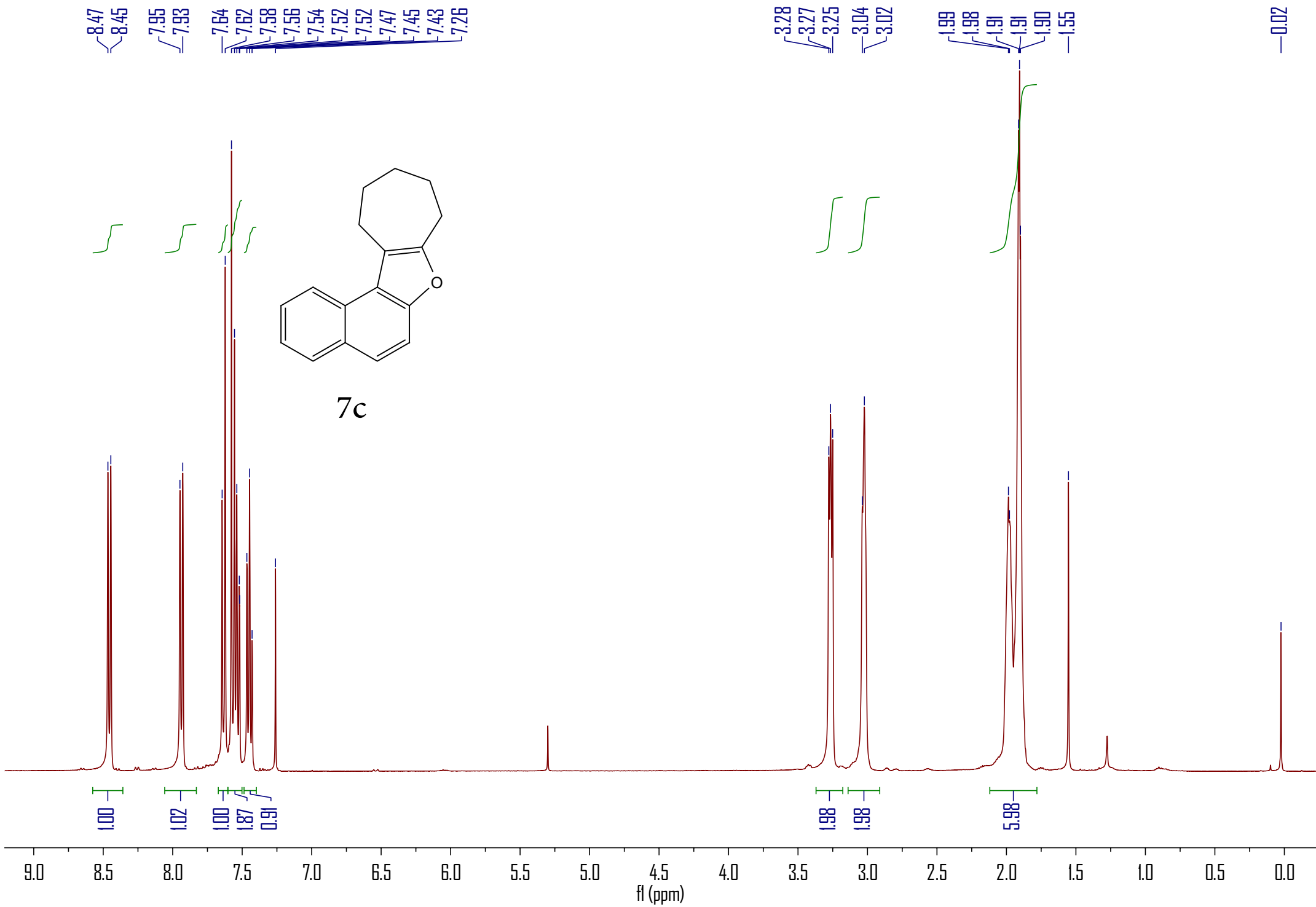

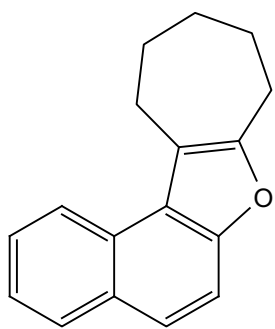

7c

155.81  
150.72  
129.10  
124.05  
123.65  
123.12  
123.04  
118.30  
112.18

77.38  
77.06  
76.74

29.63  
28.51  
27.97  
26.06  
25.75

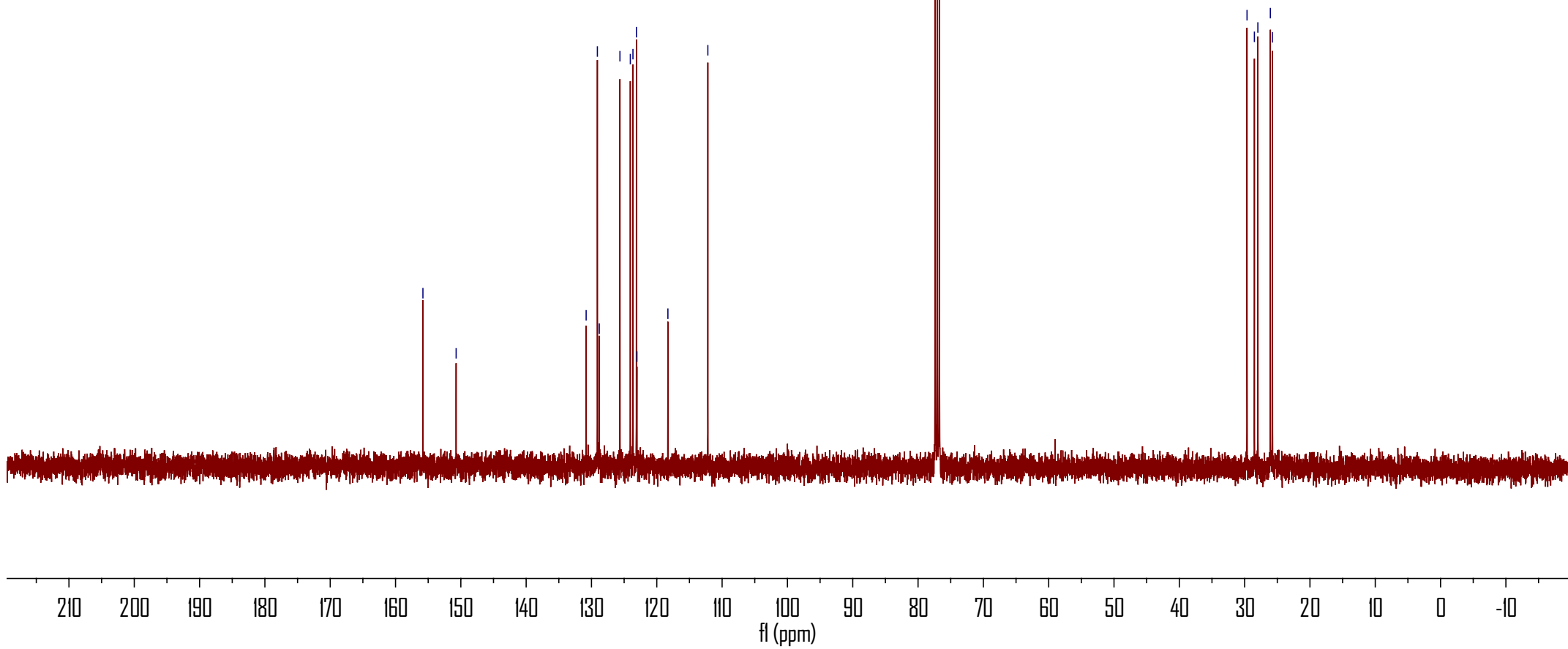



8.37  
8.36  
7.95  
7.93  
7.56  
7.46  
7.44  
7.26

3.19  
3.18  
3.17  
3.00  
2.99  
2.98

1.97  
1.95  
1.94  
1.77  
1.58  
1.56  
1.47  
1.46  
1.45  
1.45  
1.44

0.01

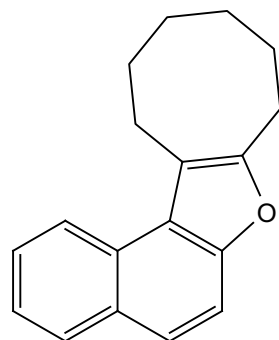

7 d

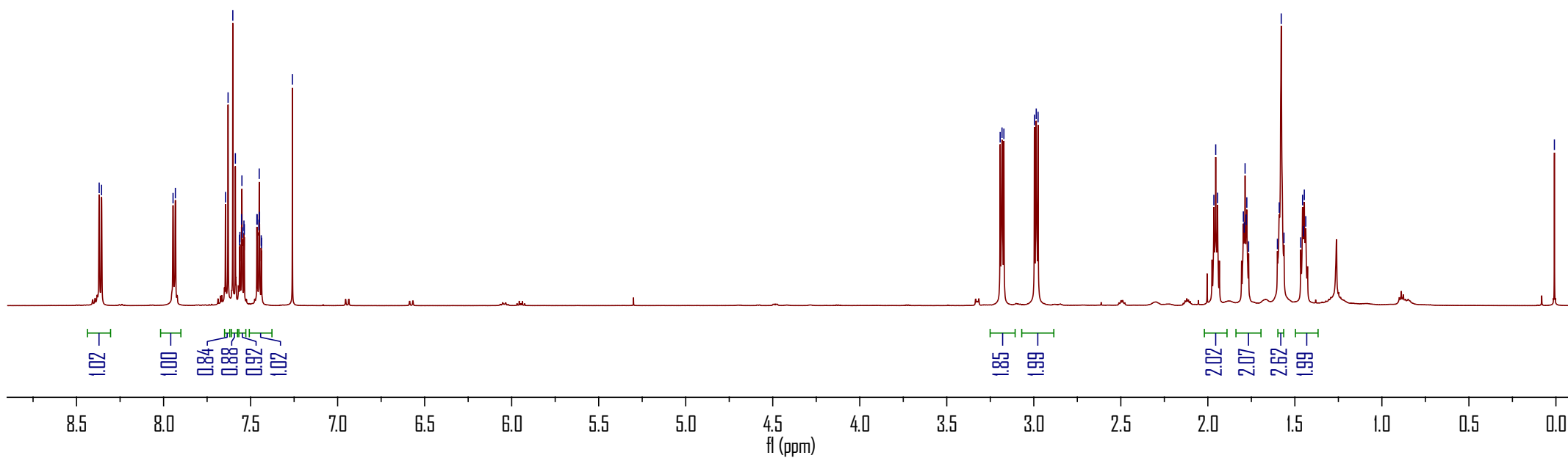

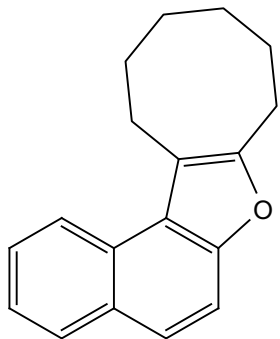

7d

154.96  
151.33  
128.98  
123.80  
123.76  
123.04  
122.55  
115.64  
112.39

77.37  
77.05  
76.74

29.58  
28.14  
26.67  
25.96  
25.75  
23.25

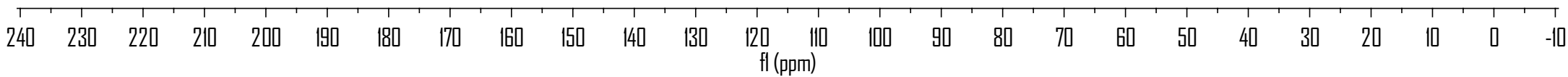
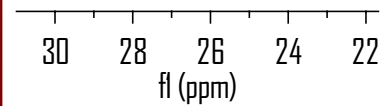
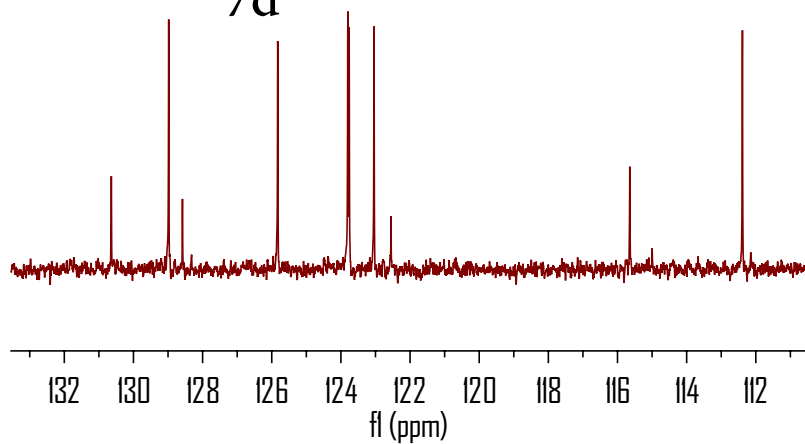

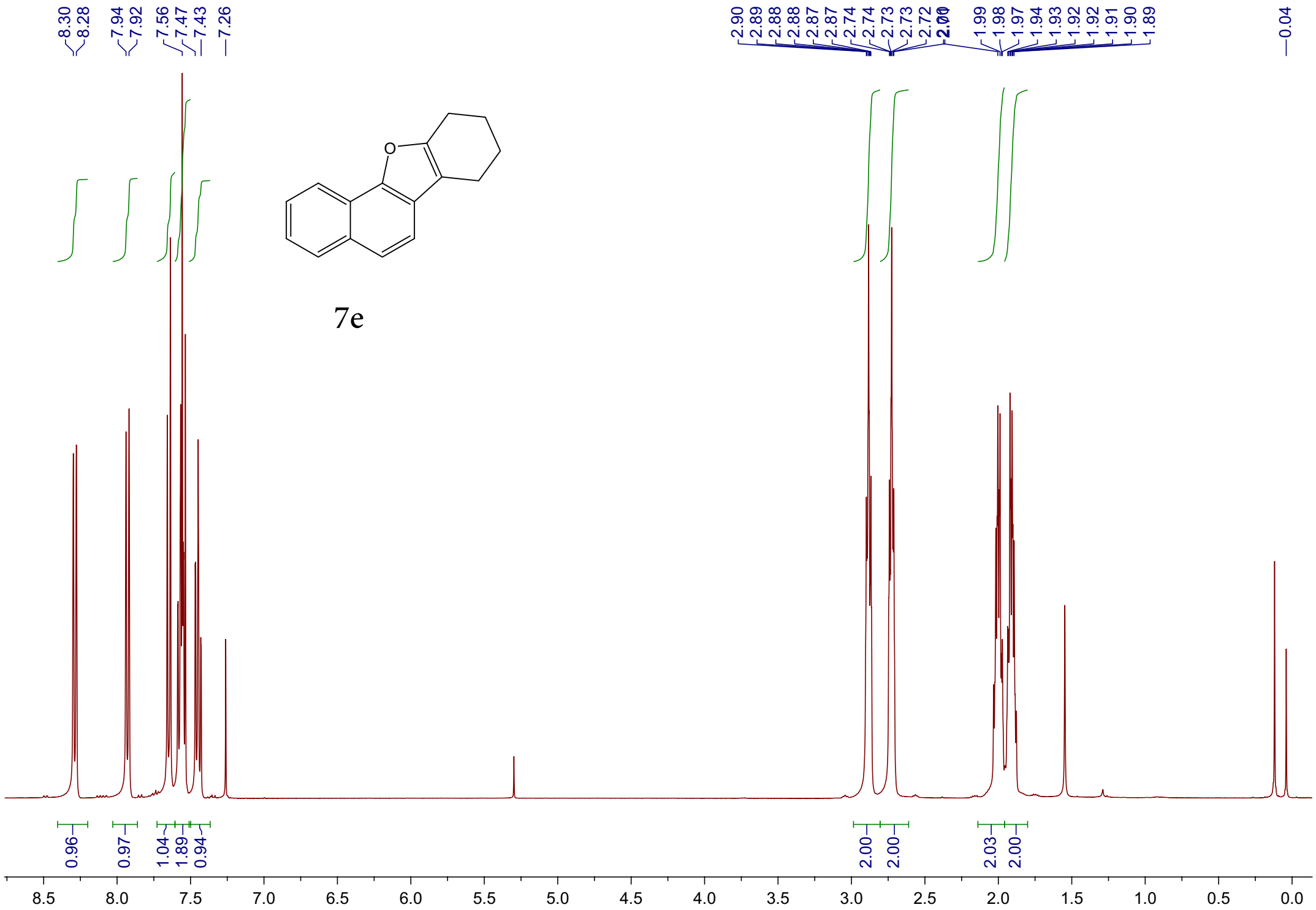

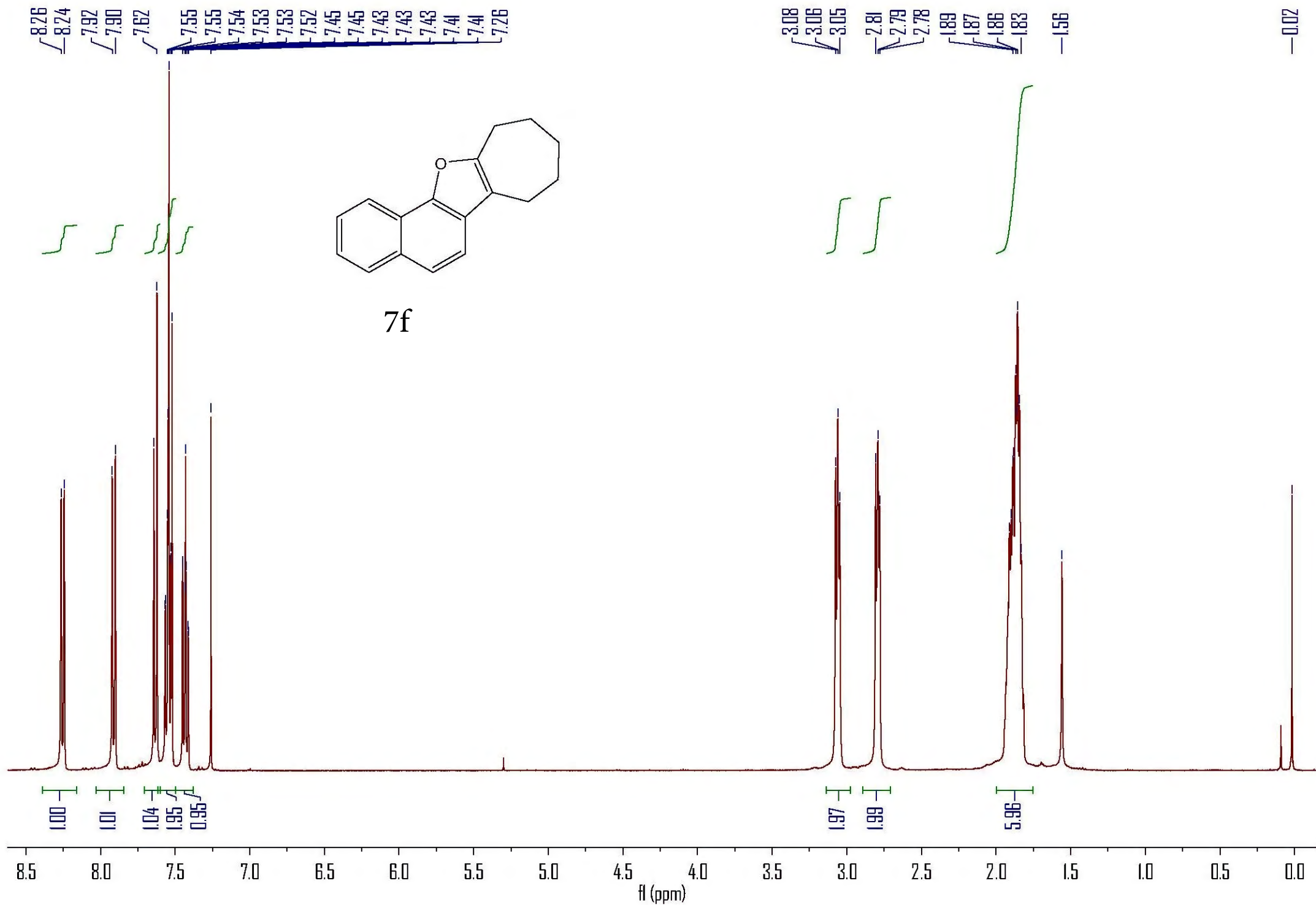

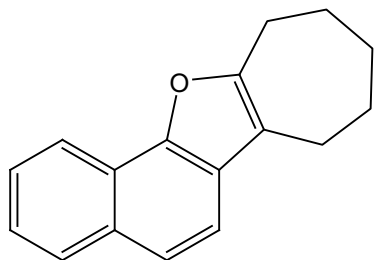

7f

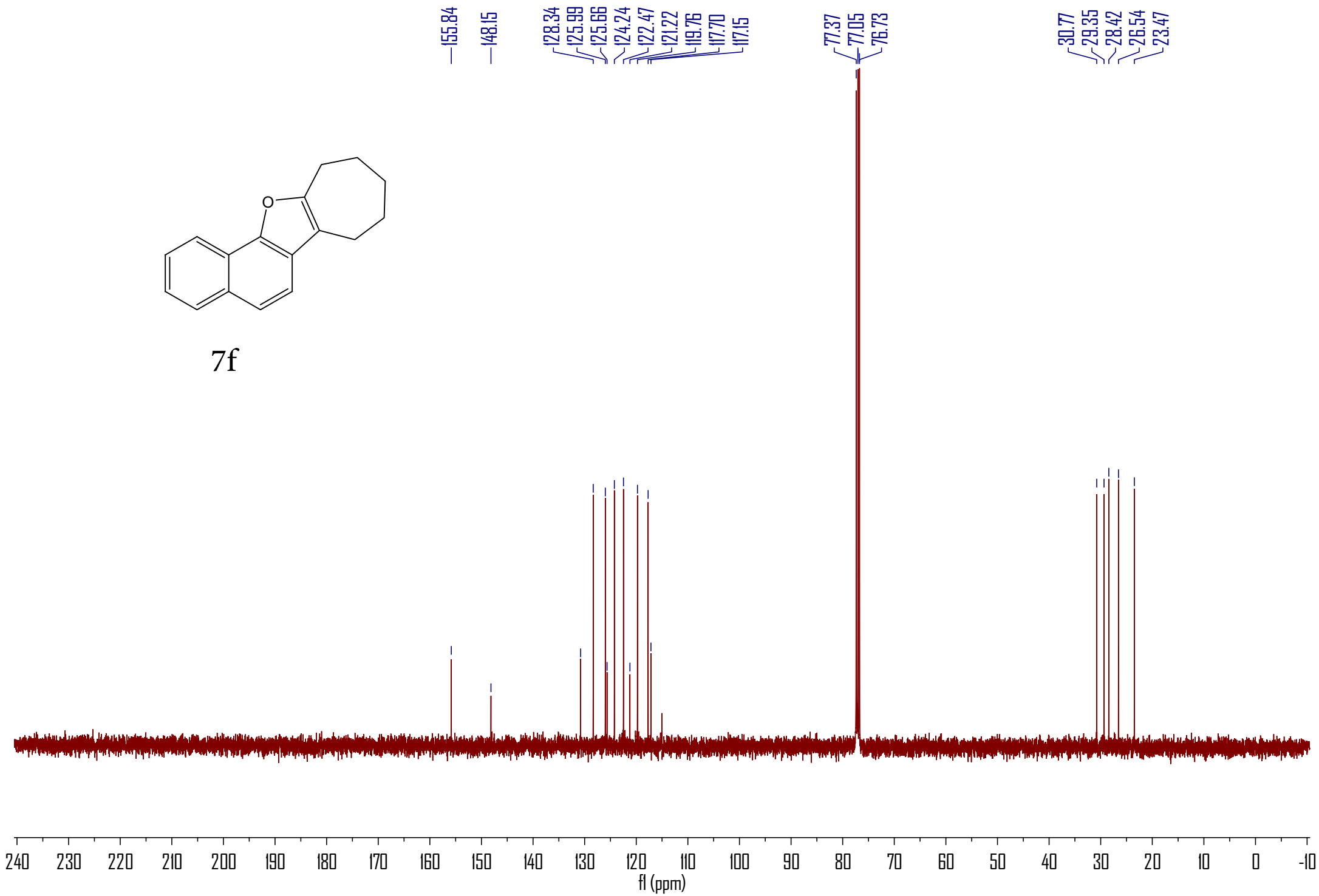

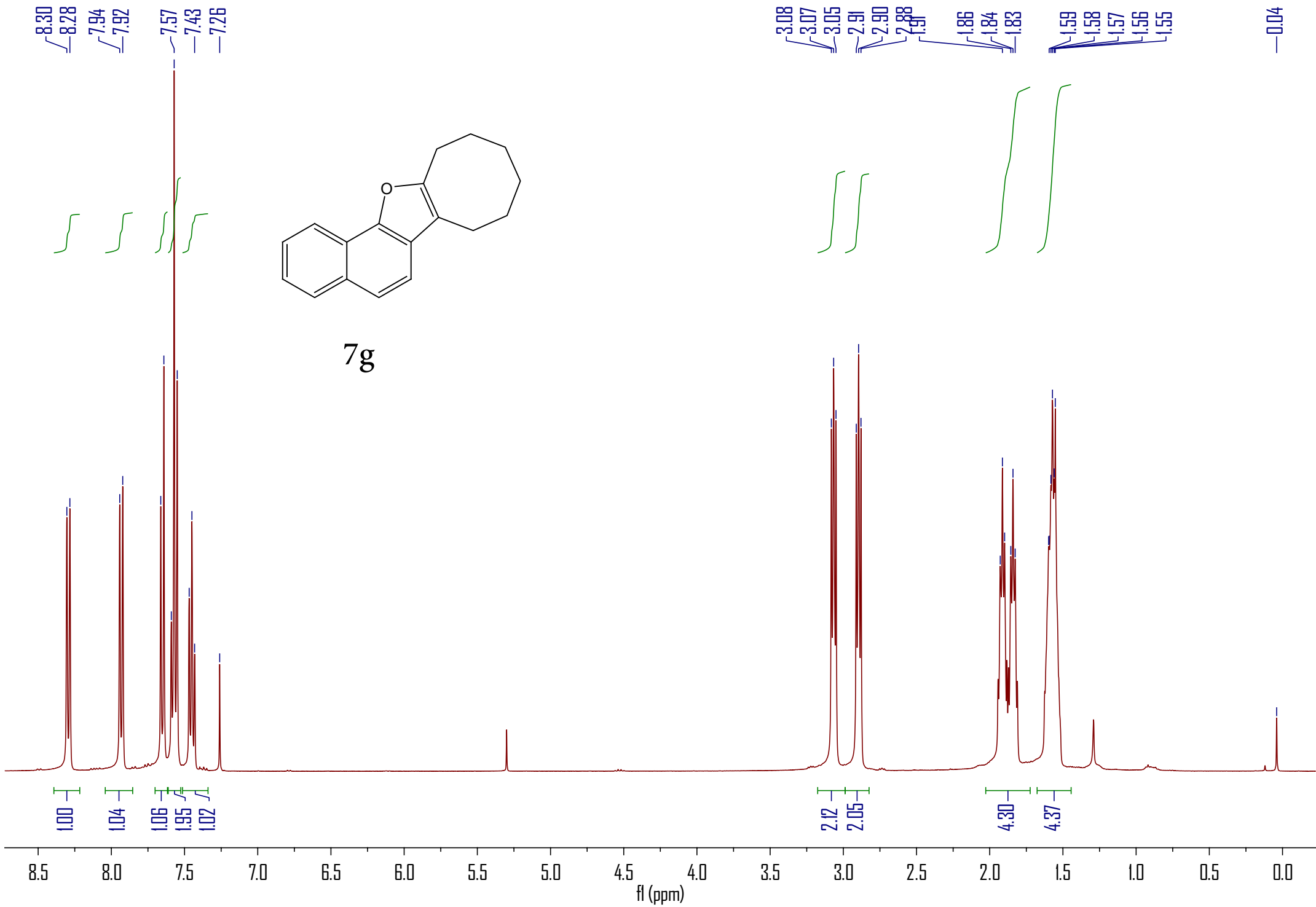

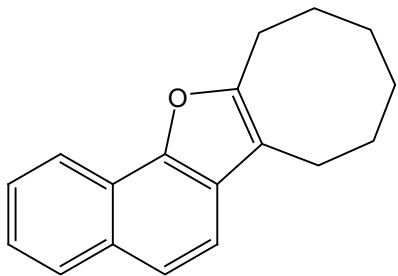

7g

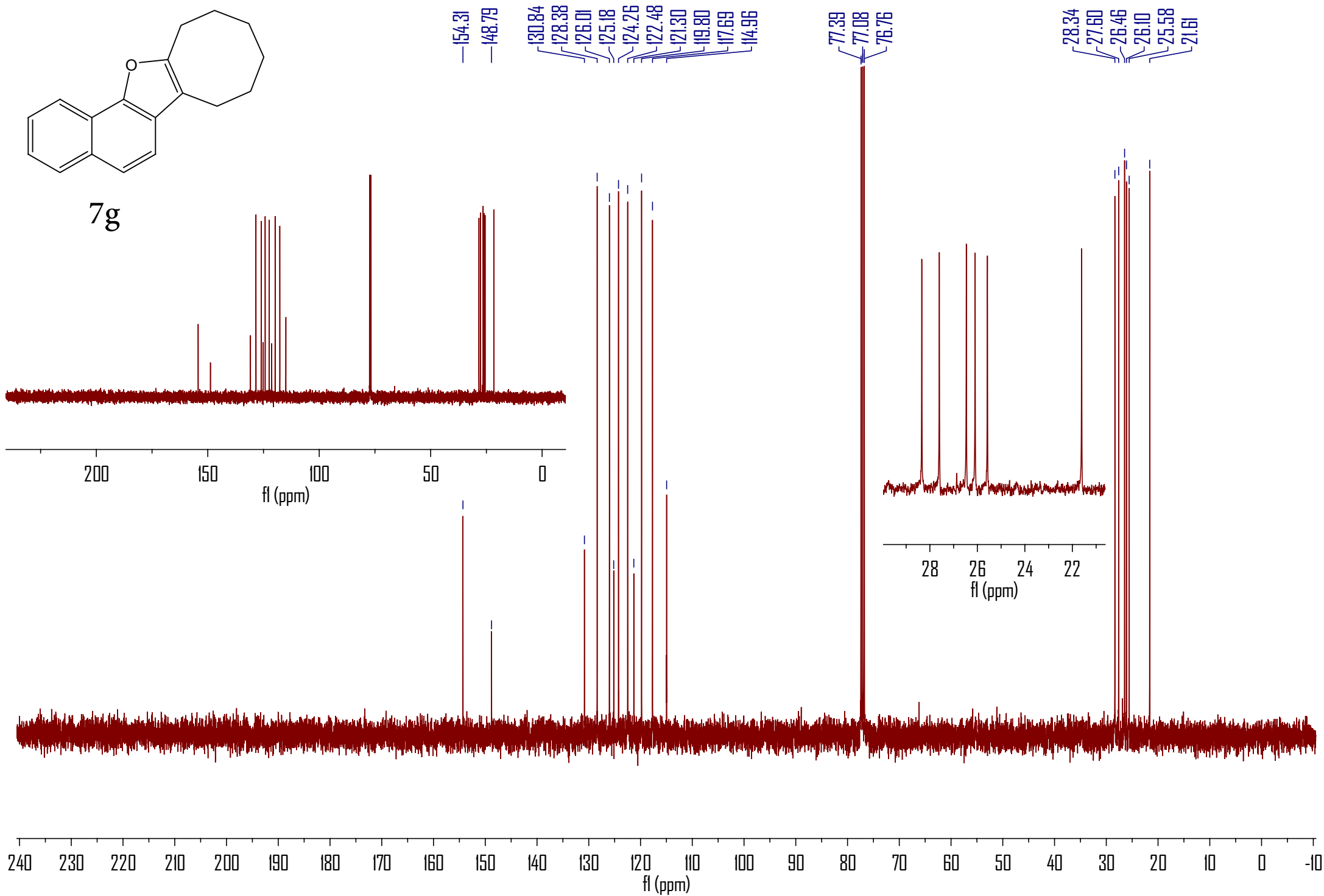

8.07  
7.94  
7.93  
7.63  
7.61  
7.60  
7.58  
7.58  
7.52  
7.51  
7.26

3.07  
3.06  
3.05  
3.05  
2.96  
2.95  
2.94  
2.69  
2.68  
2.66

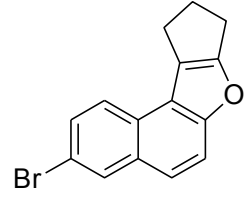

7h

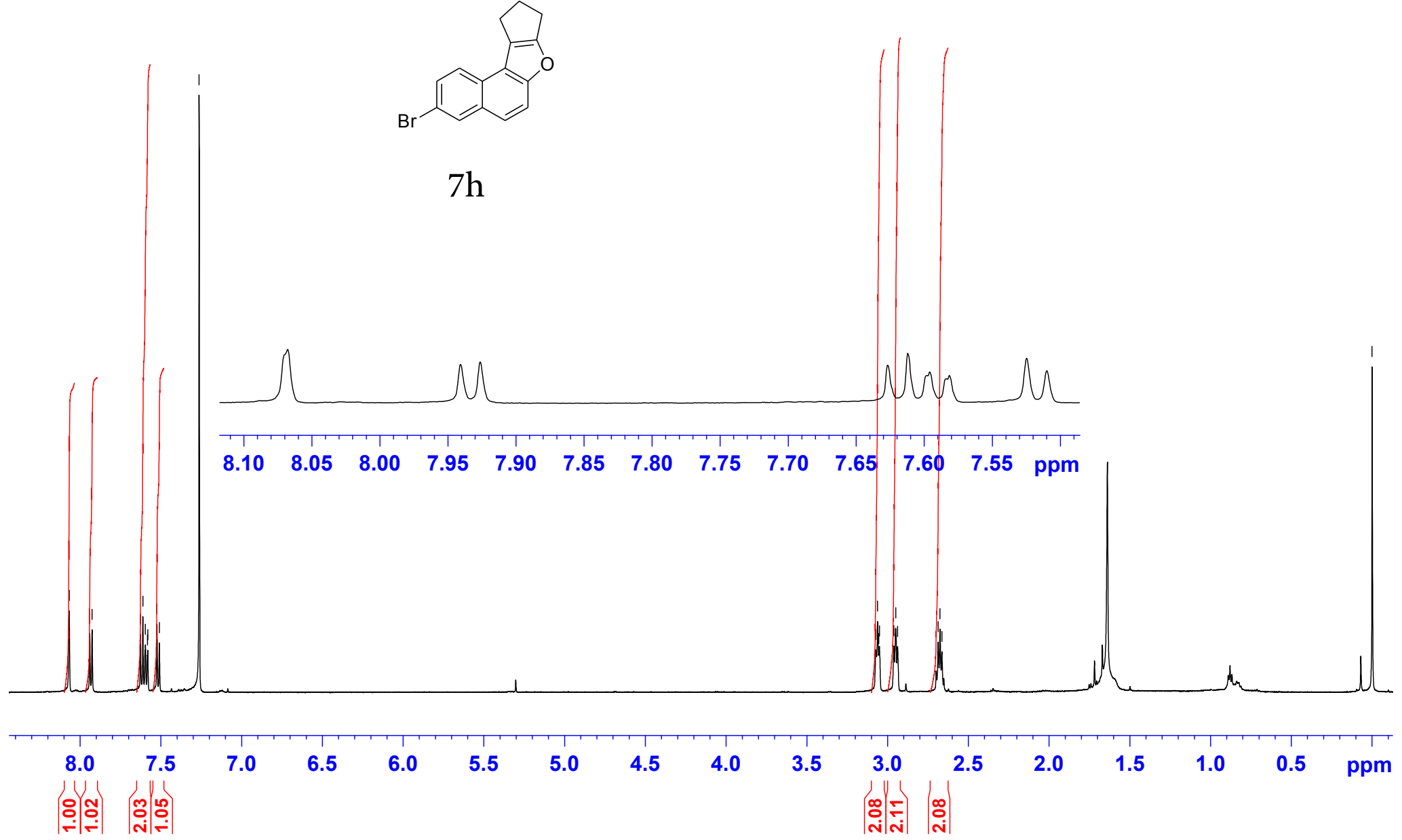

— -0.00



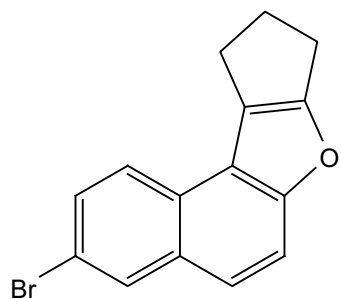

7h

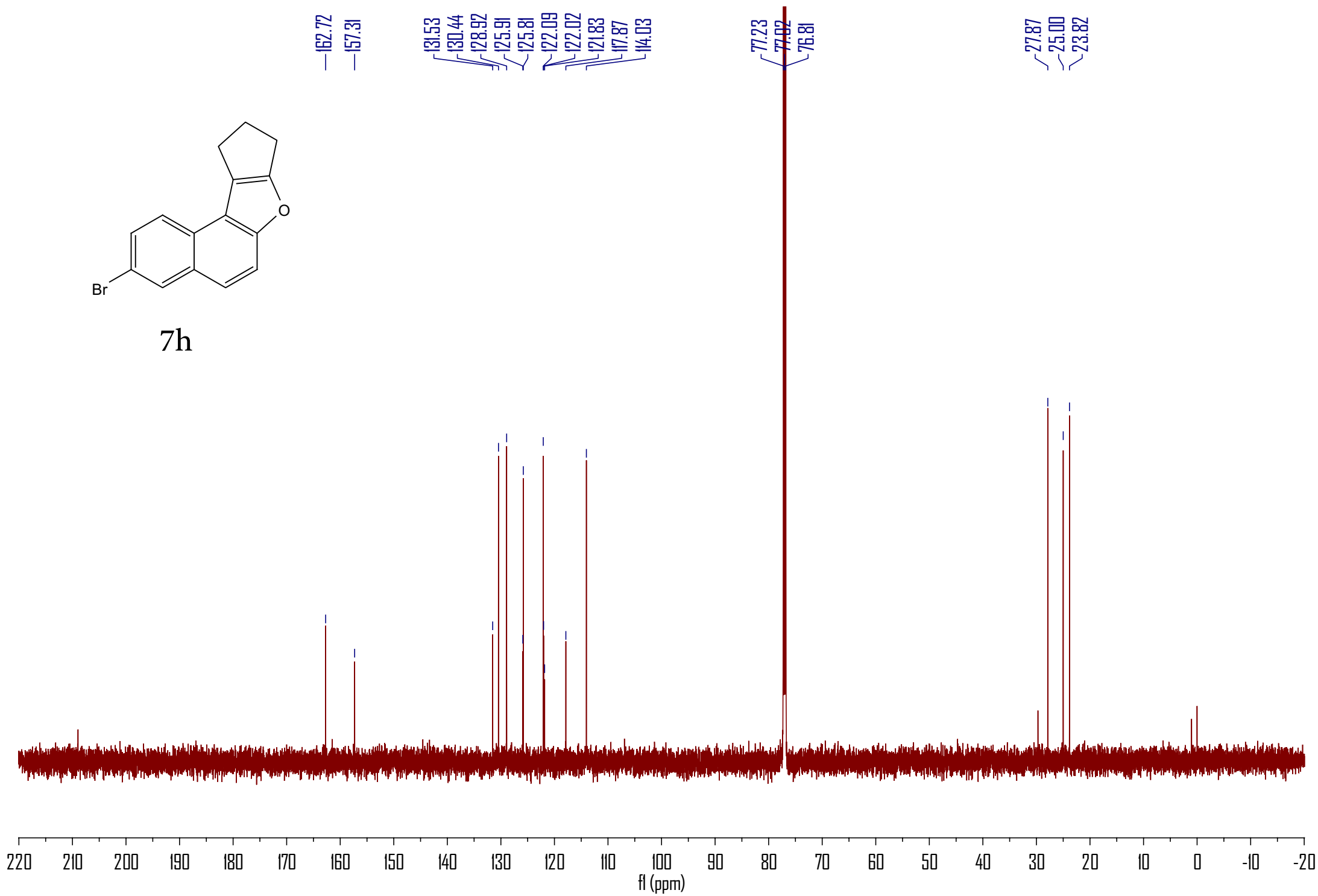

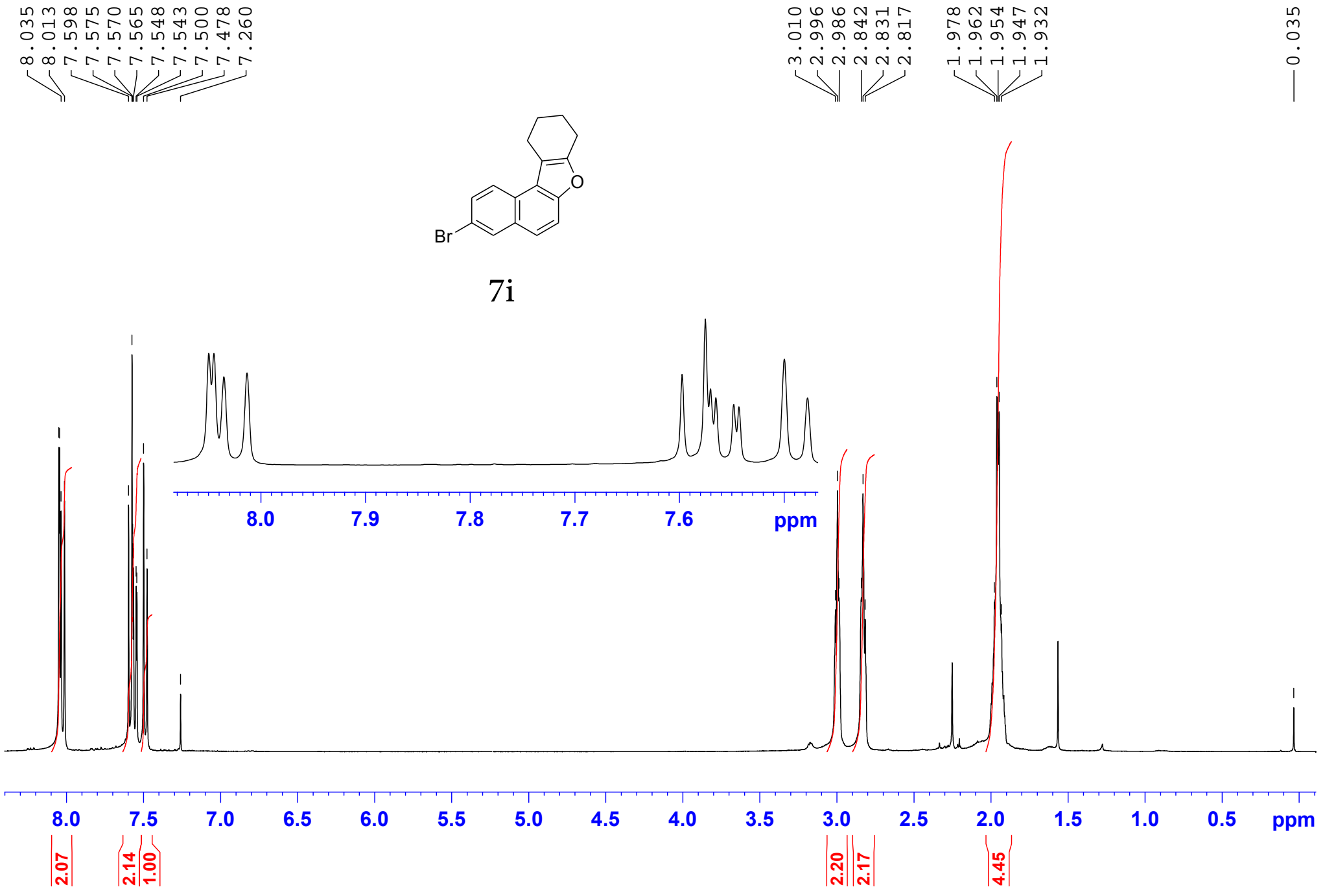

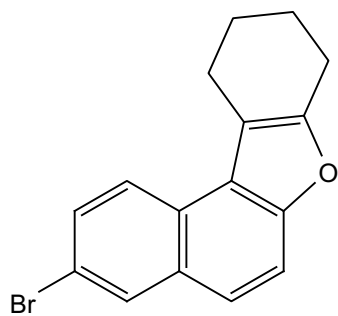

7i

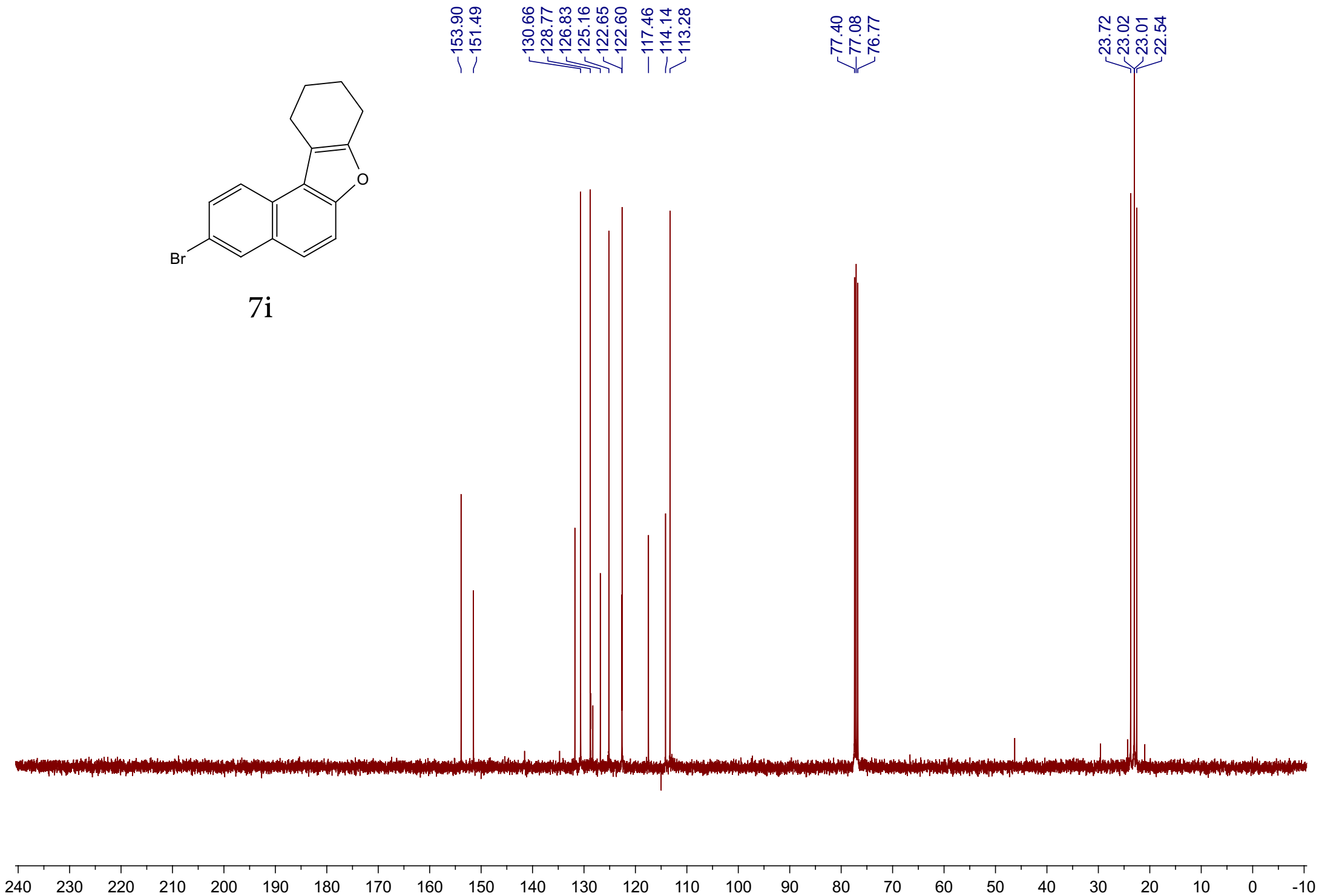

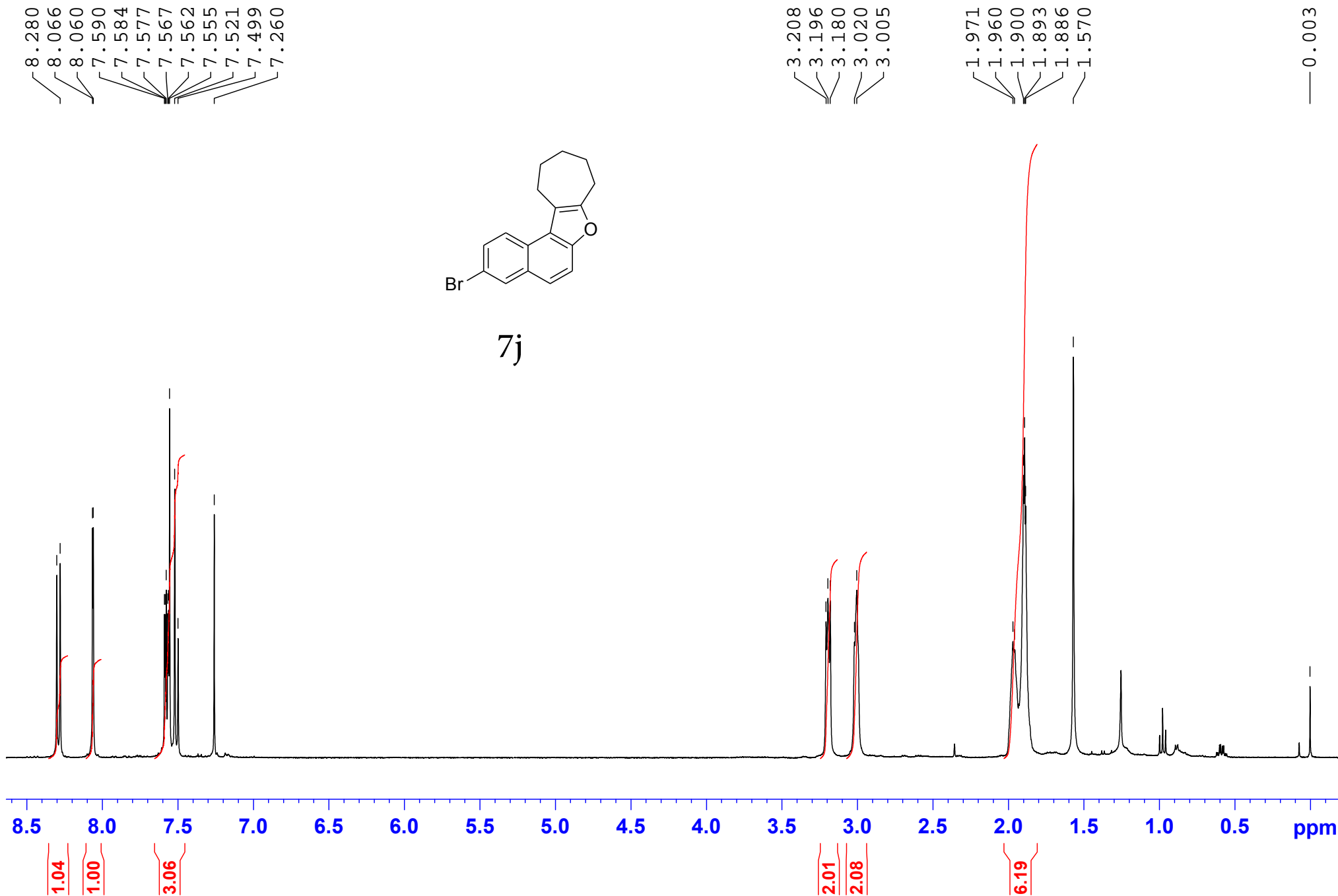

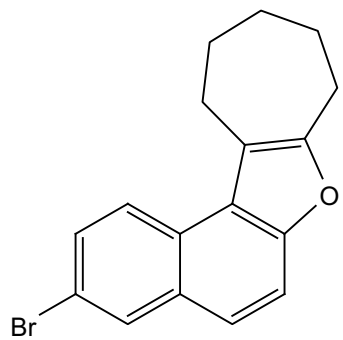

7j

156.41  
150.74  
128.68  
127.17  
124.81  
123.20  
123.00  
118.09  
117.23  
113.21  
77.35  
77.02  
76.71  
29.51  
28.46  
27.87  
25.97  
25.70

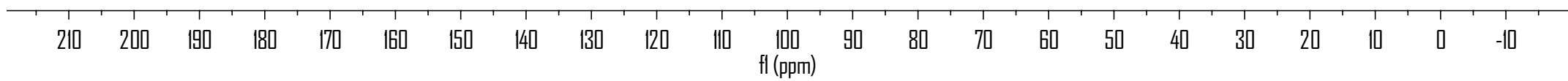

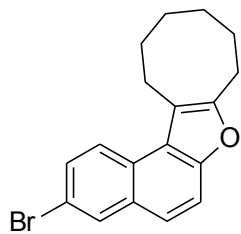

7k

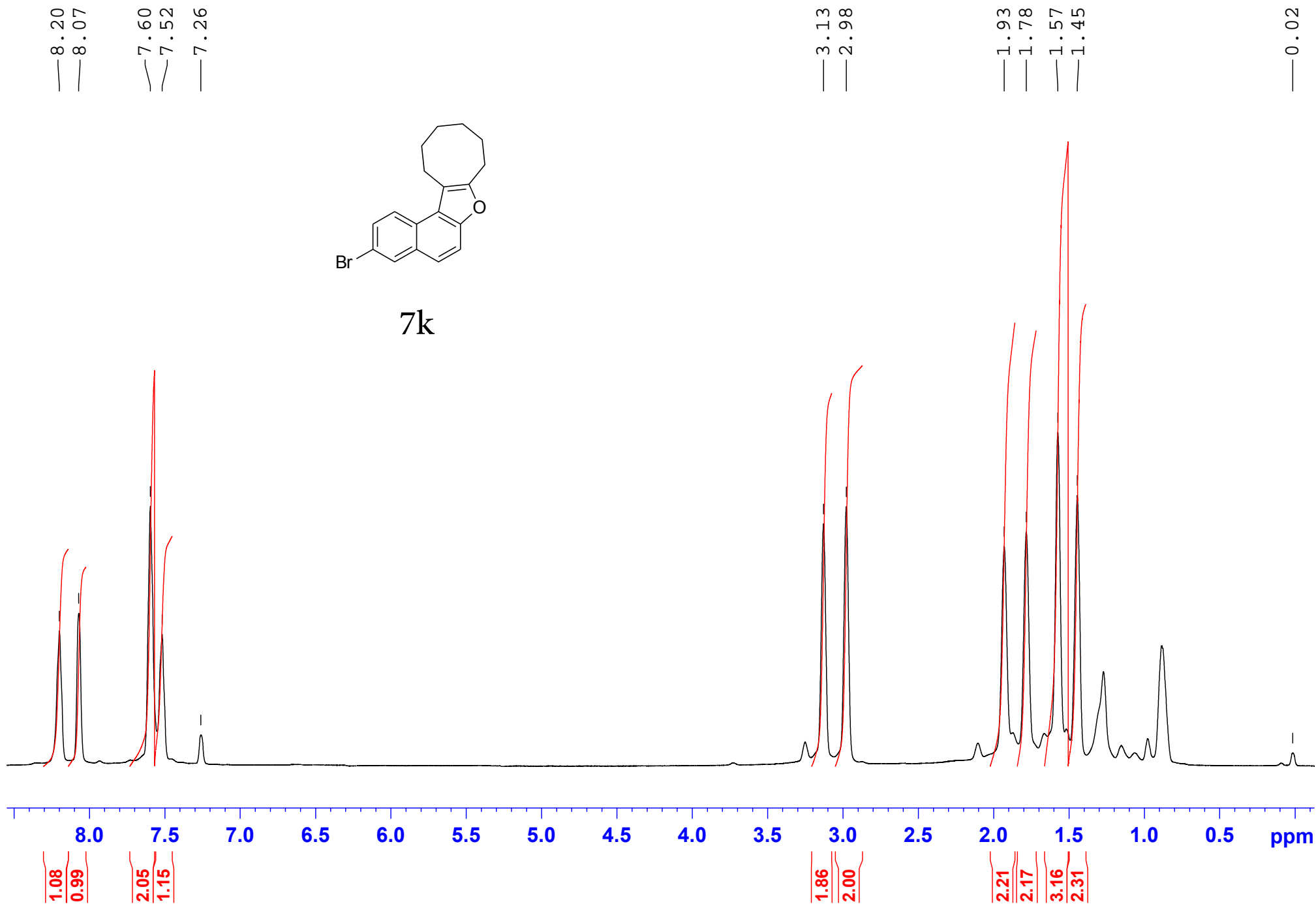

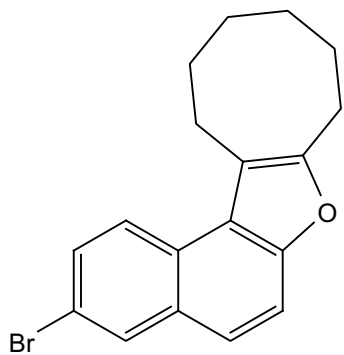

7k

155.53  
151.36  
128.89  
126.97  
124.71  
122.76  
122.71  
117.36  
115.51  
113.39

77.25  
77.04  
76.83

29.46  
27.98  
26.64  
25.96  
25.66  
23.25

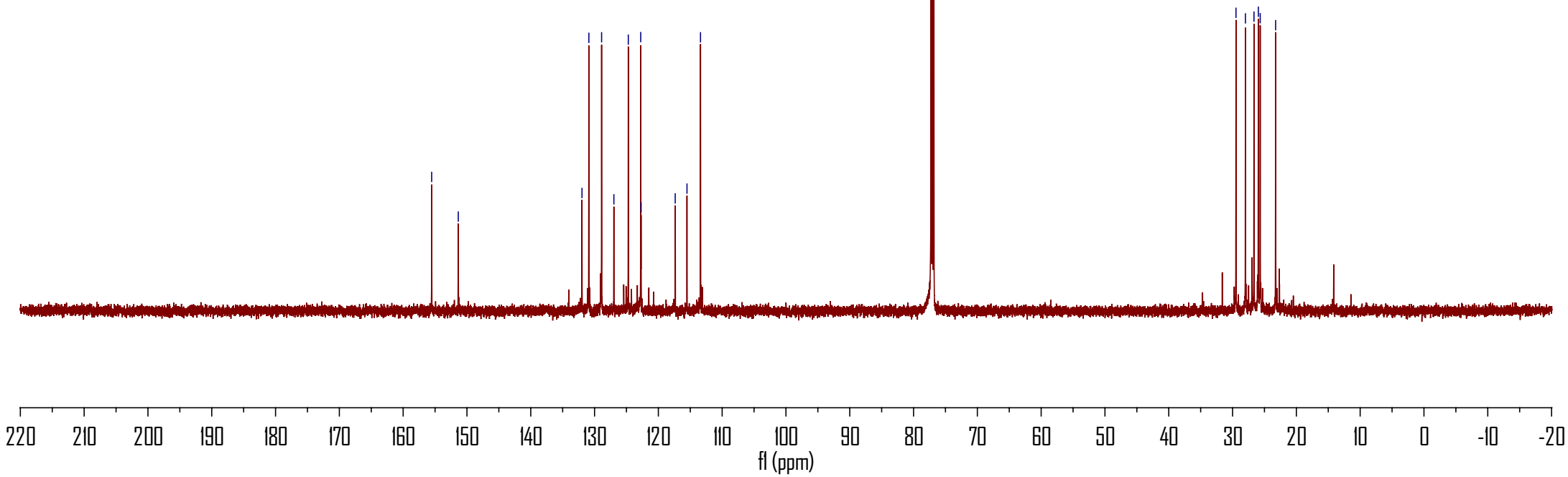
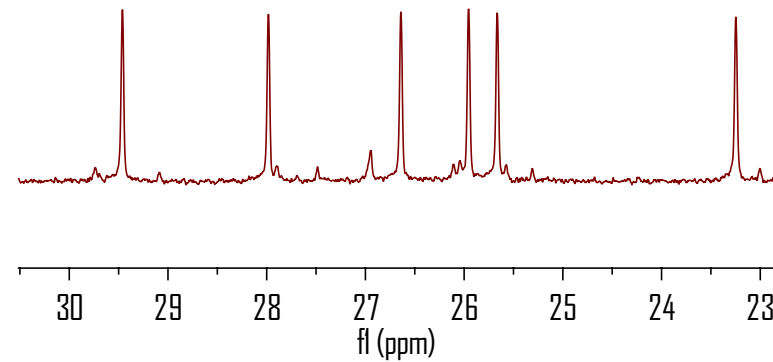
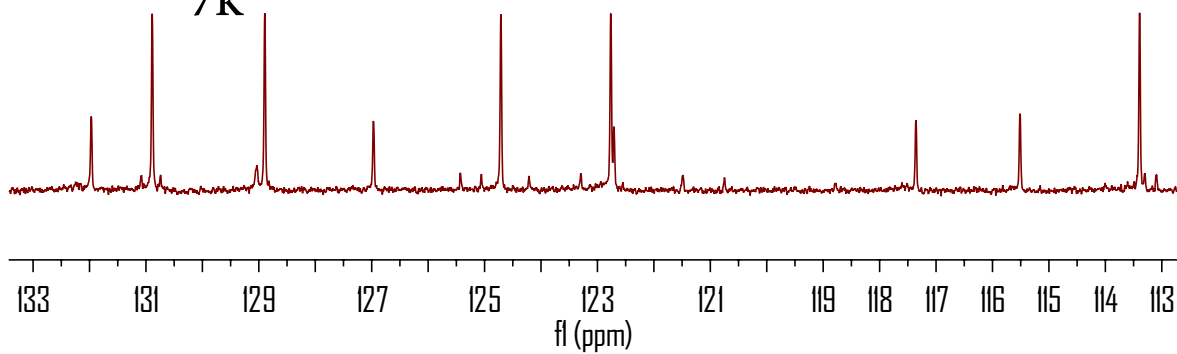

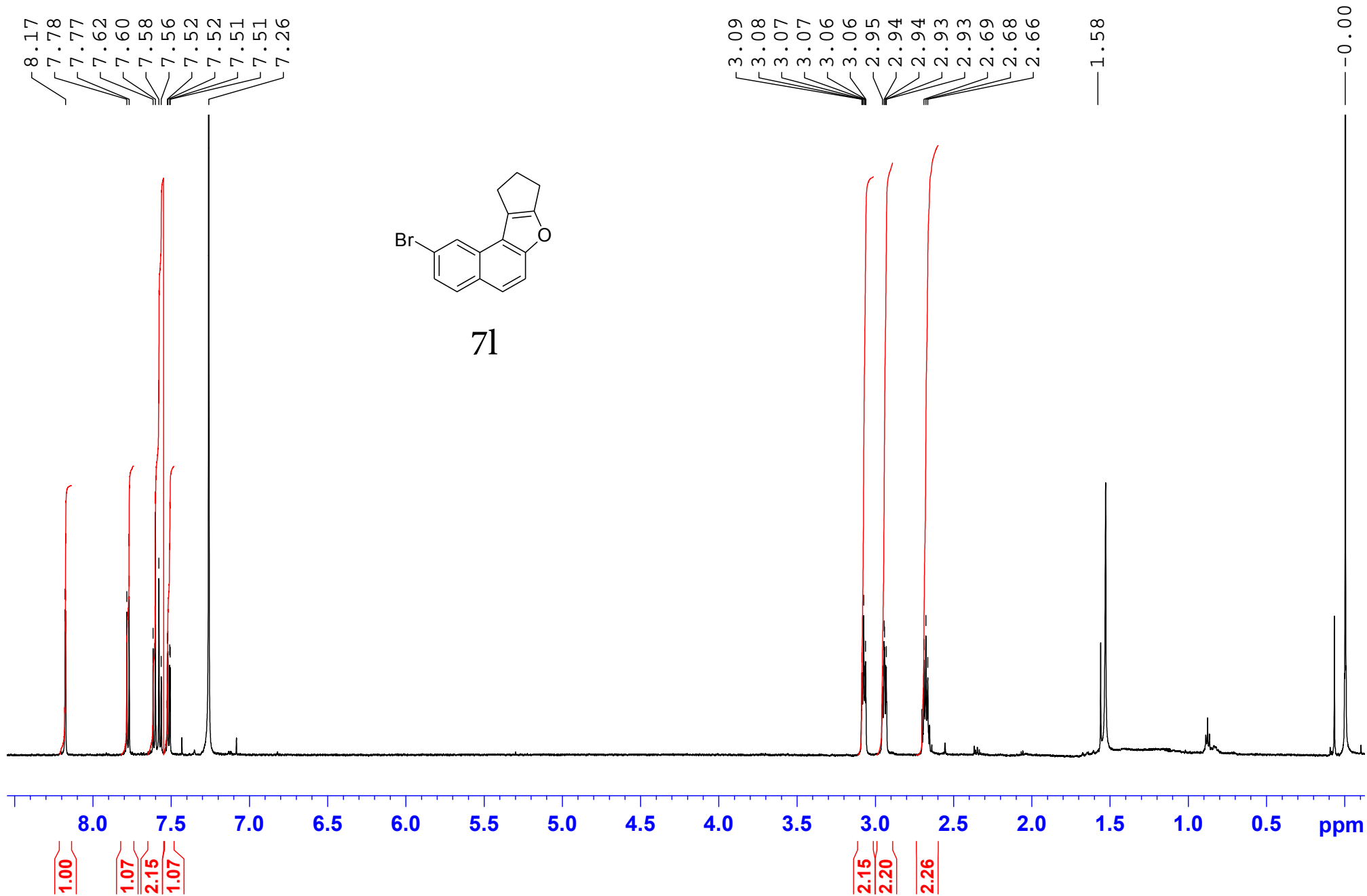



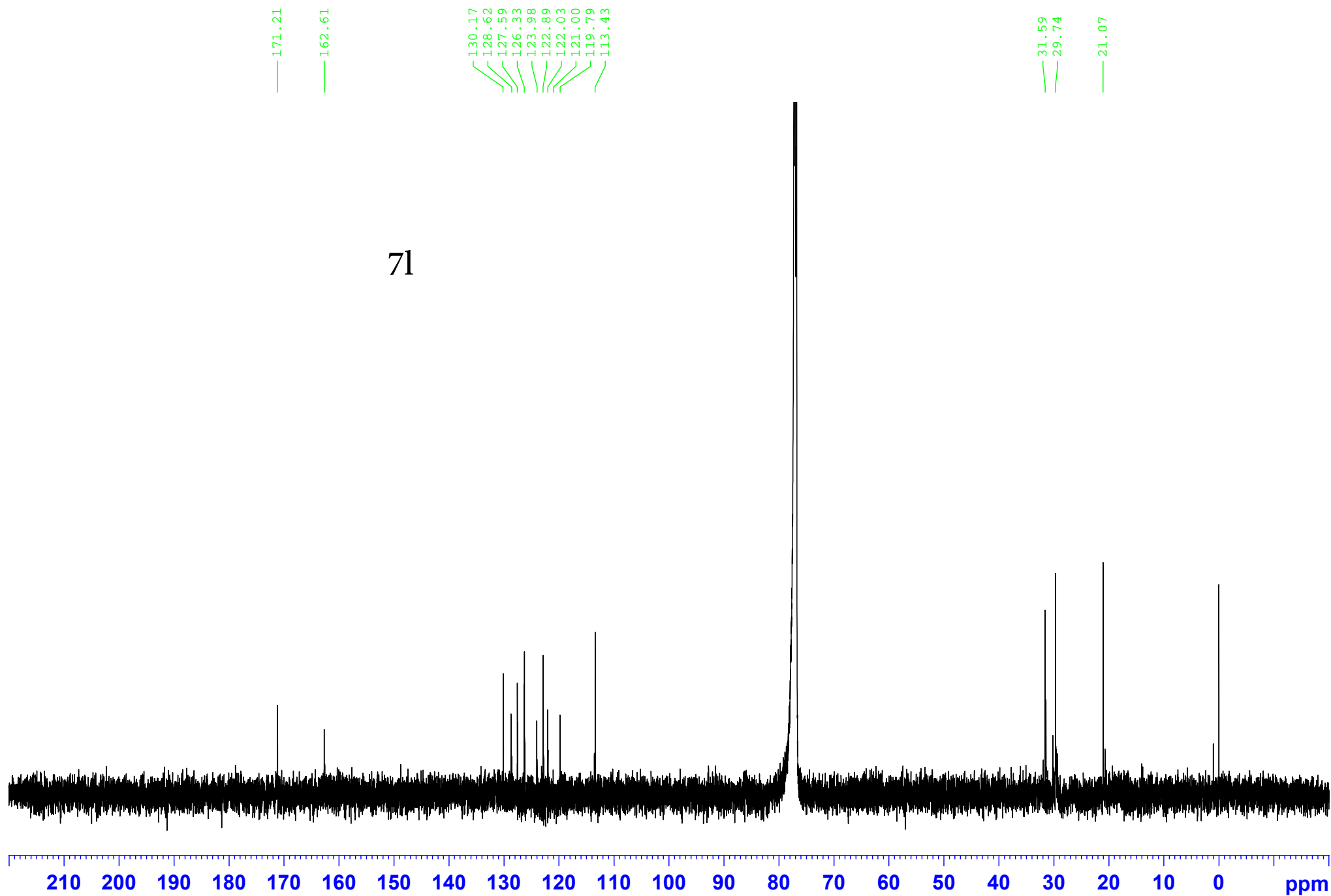

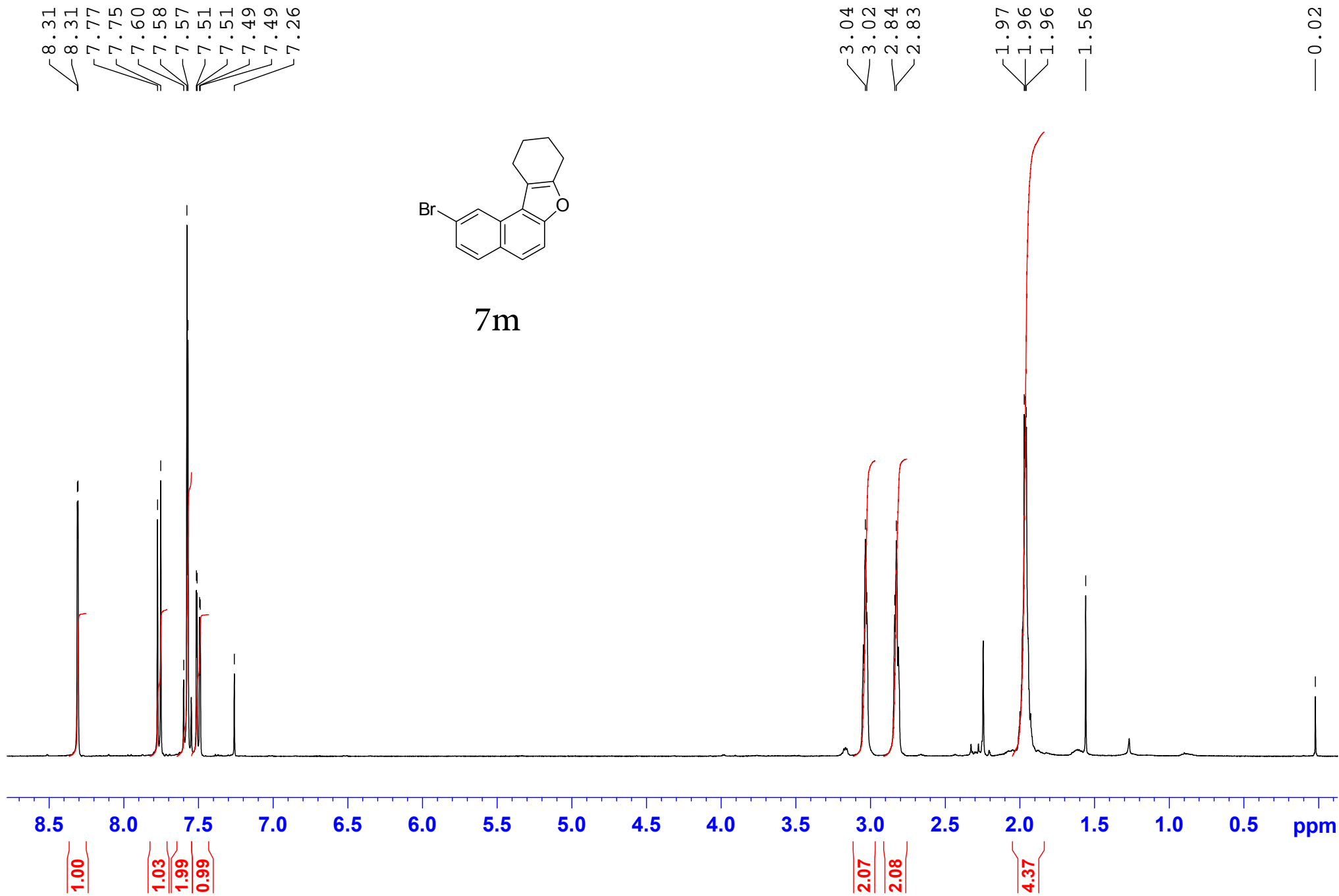

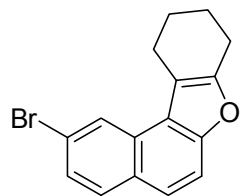

7m

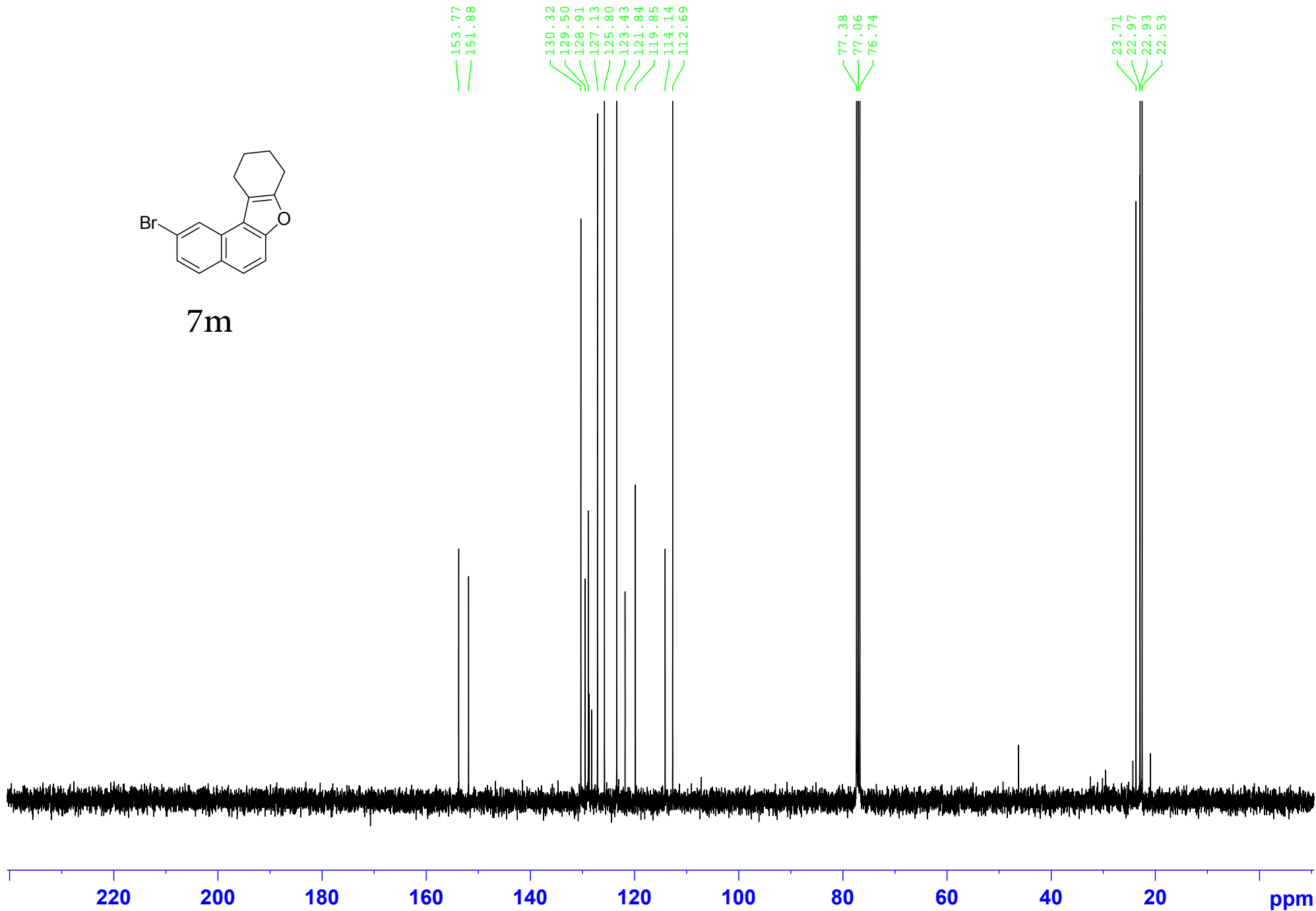

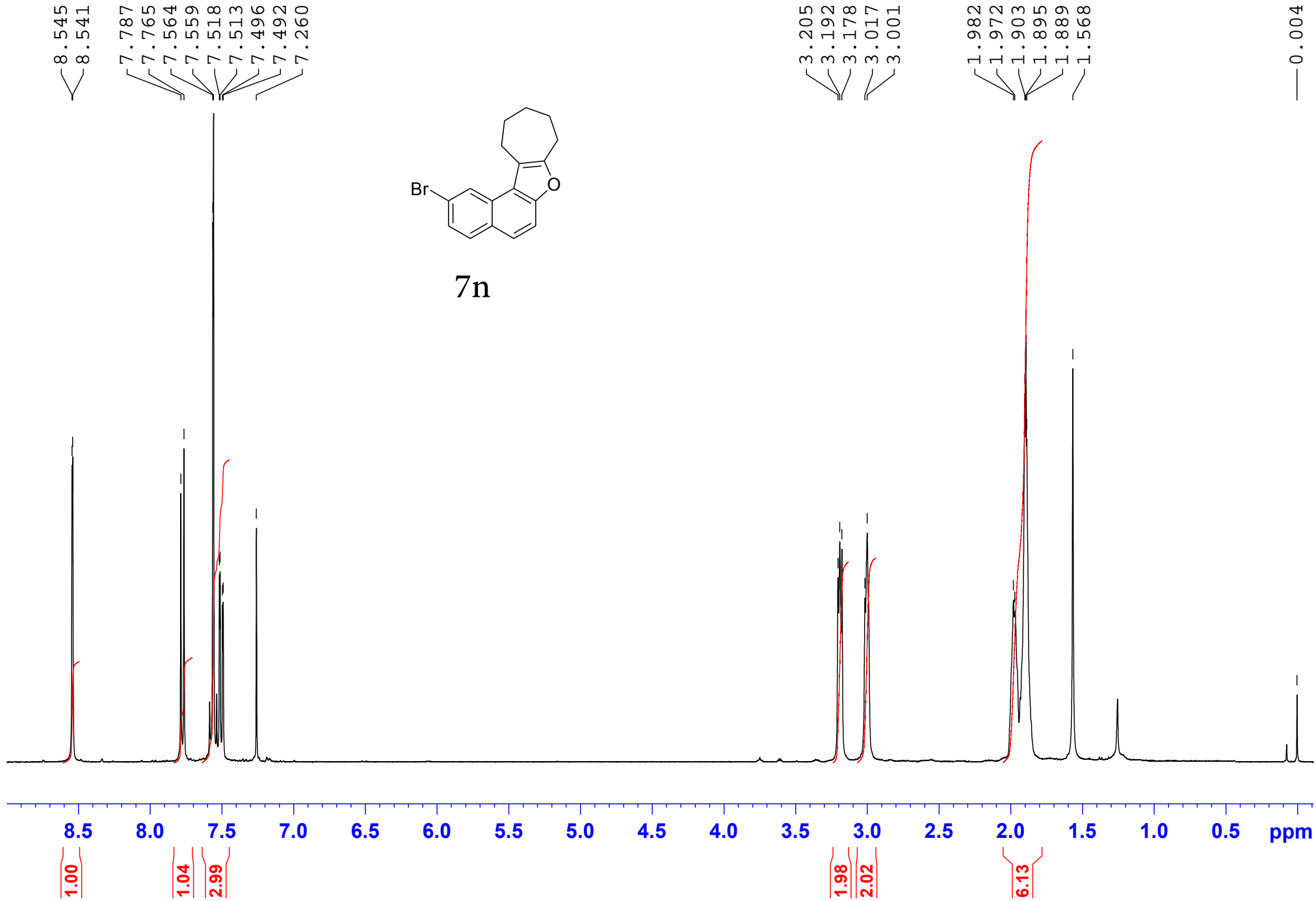

7n

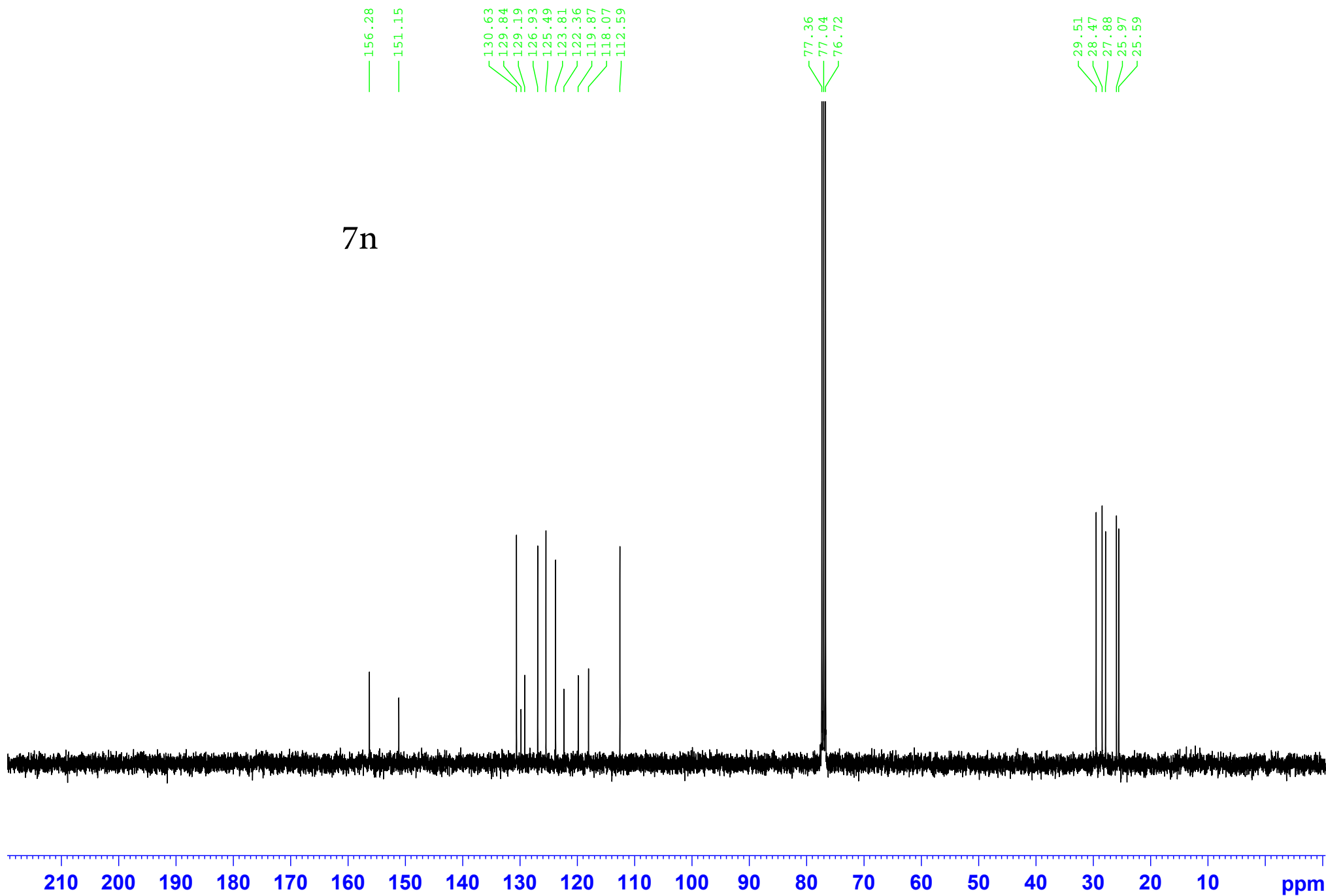

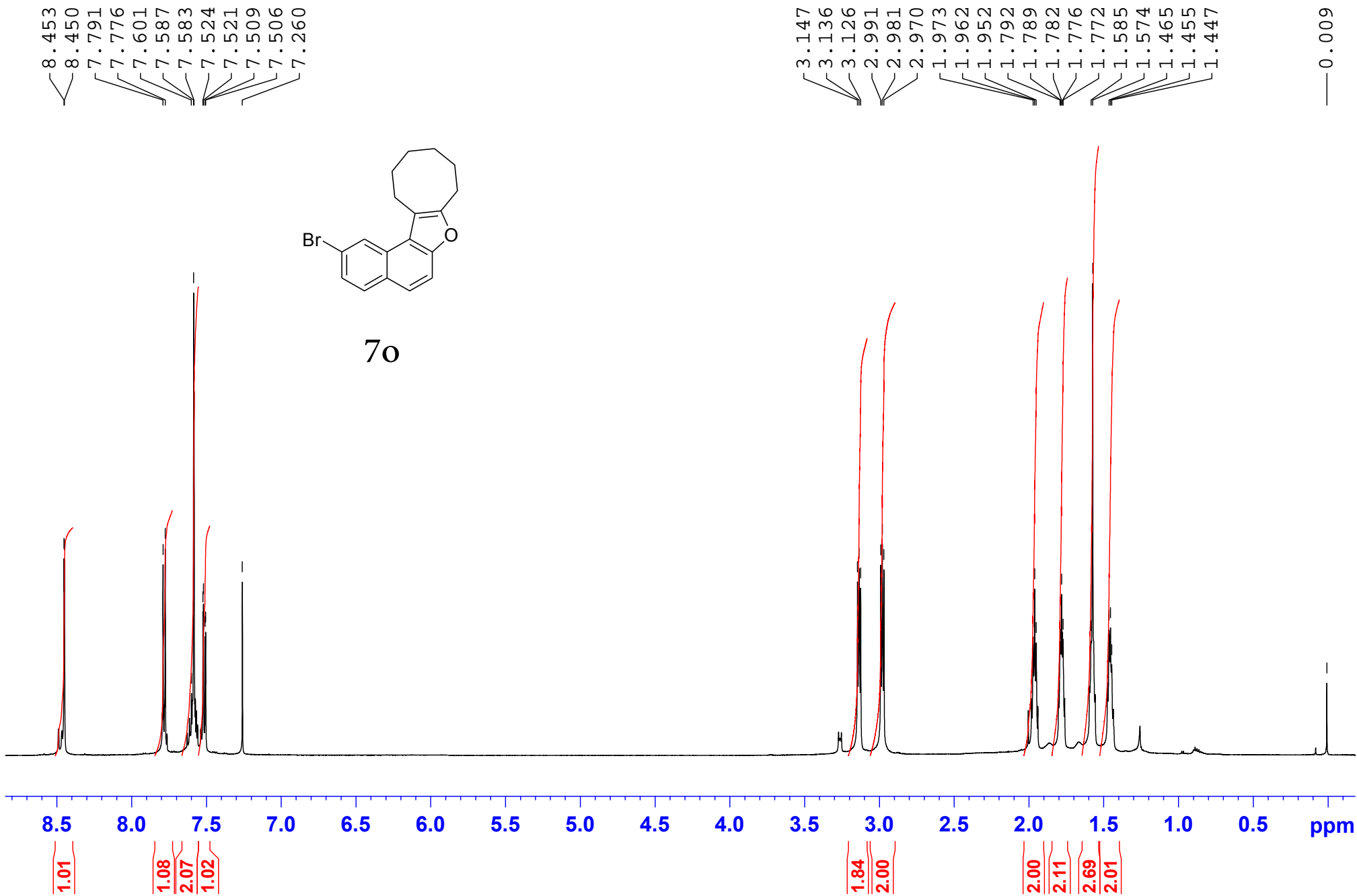

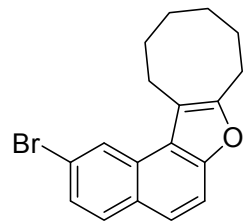

7o

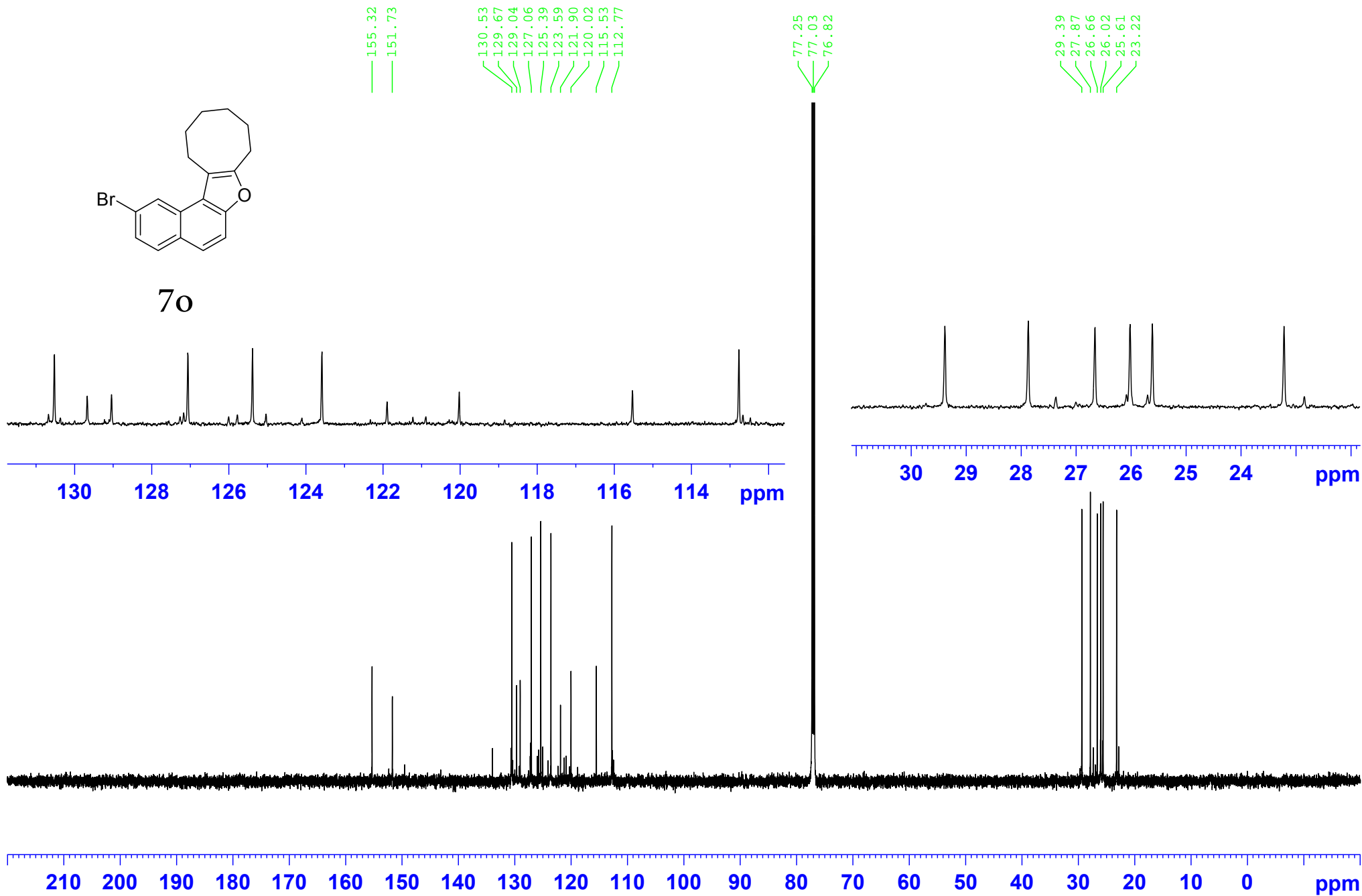

7.43  
7.42  
7.42  
7.41  
7.26  
7.23  
7.22  
7.22  
7.22  
7.21  
7.21  
7.21  
7.20  
7.19

2.78  
2.77  
2.77  
2.77  
2.76  
2.76  
2.76  
2.75  
2.75  
2.66  
2.65  
2.65  
2.65  
2.64  
2.64  
2.64  
2.63  
2.63  
1.97  
1.96  
1.95  
1.95  
1.94  
1.89  
1.88  
1.87  
1.87  
1.86  
1.86

0.03

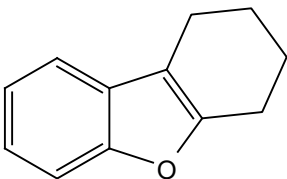
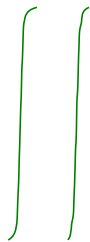

9 a

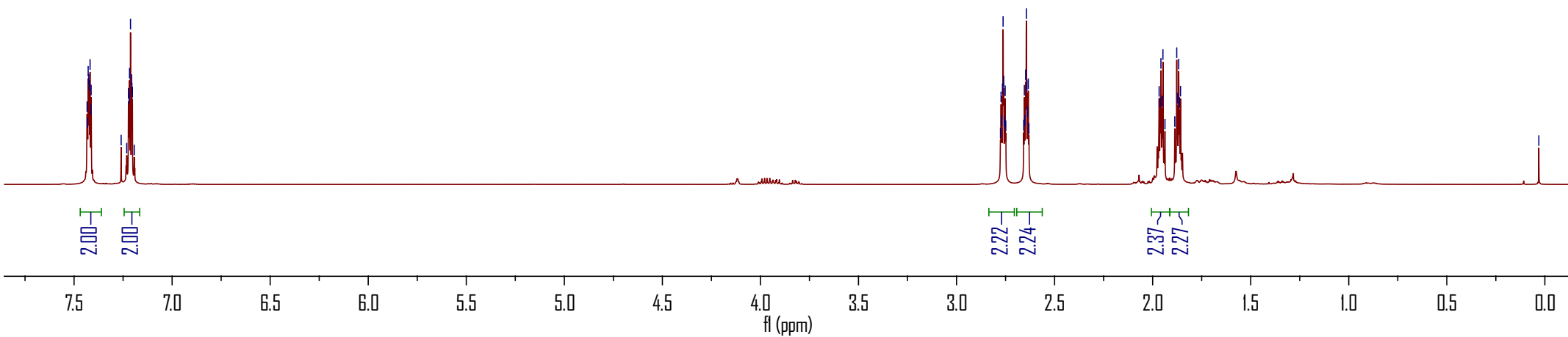
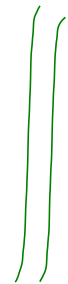
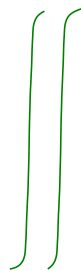



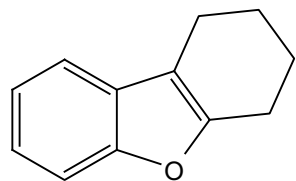

9a

154.33  
154.04

128.88  
122.99  
118.36  
112.85  
110.78

77.28  
77.07  
76.86

23.46  
22.98  
22.71  
20.48

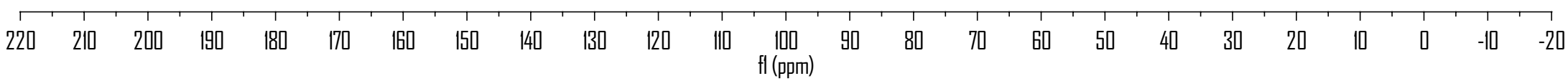

7.26  
7.25  
7.24  
7.11  
7.10  
7.09  
7.02  
7.00

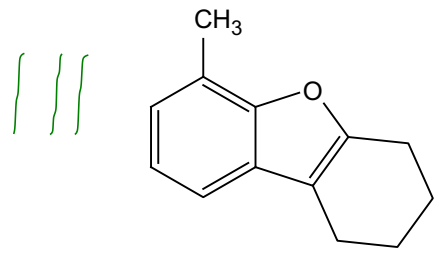

9b

2.77  
2.77  
2.77  
2.76  
2.76  
2.76  
2.75  
2.75  
2.64  
2.63  
2.63  
2.63  
2.62  
2.62  
2.61  
2.61  
1.94  
1.93  
1.87  
1.86  
1.86  
1.85  
1.85  
1.84

0.09  
0.01

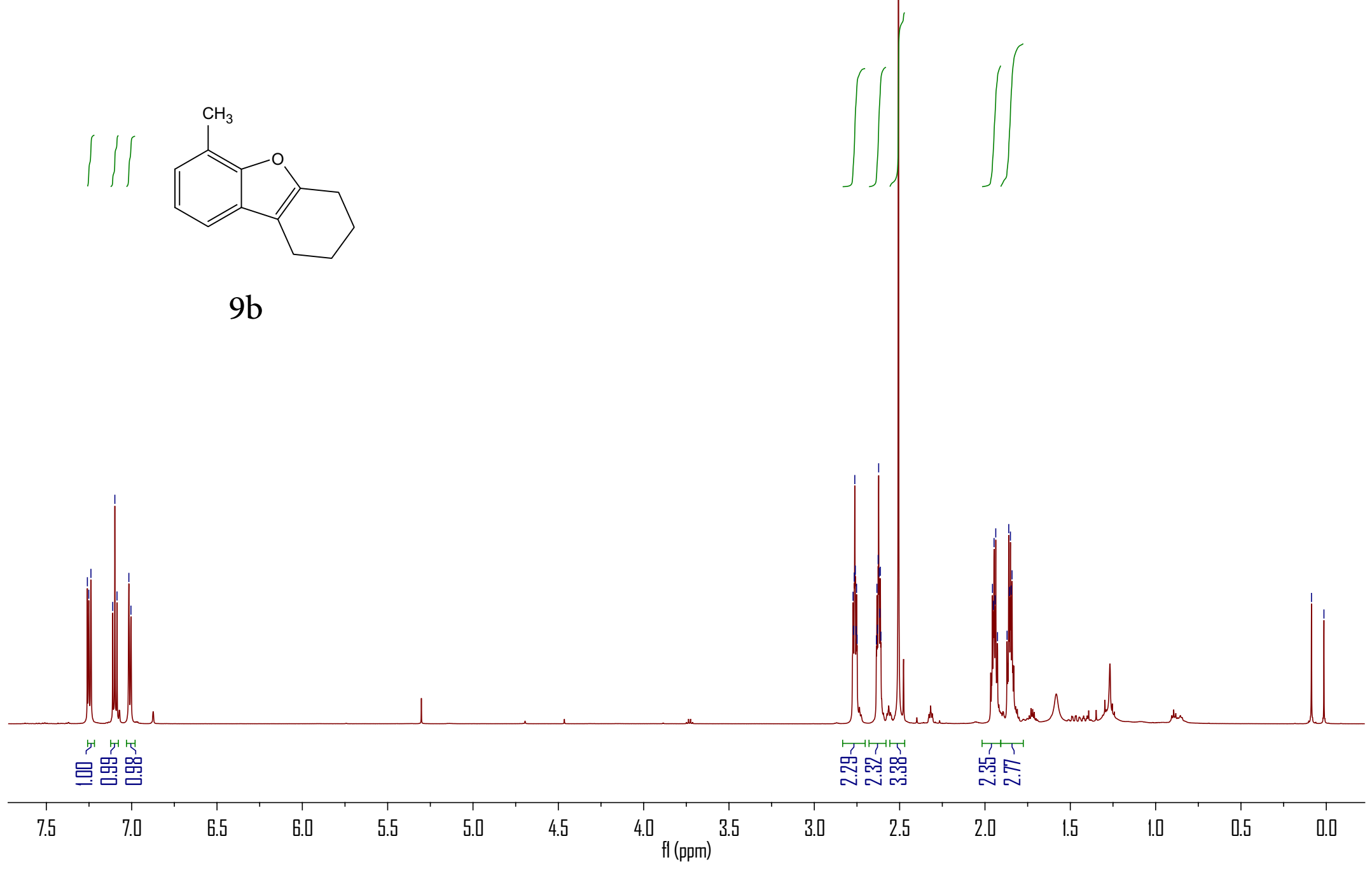

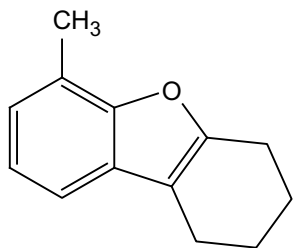

9b

152.62  
152.18

127.25  
122.97  
121.07  
19.86  
14.76  
11.99

76.20  
75.99  
75.78

22.45  
21.99  
21.68  
19.53  
14.03

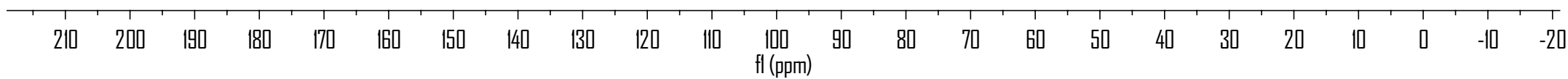

7.29  
7.27  
7.26  
7.21  
7.21  
7.02  
7.01

2.74  
2.73  
2.73  
2.72  
2.72  
2.72  
2.71  
2.62  
2.62  
2.61  
2.61  
2.61  
2.60  
2.60  
2.60  
2.59  
2.46  
1.86  
1.85  
1.85  
1.84  
1.84  
1.83  
1.83  
1.82

0.01

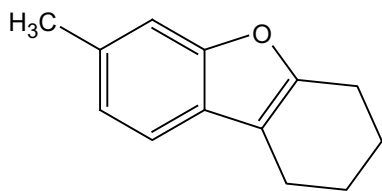

9c

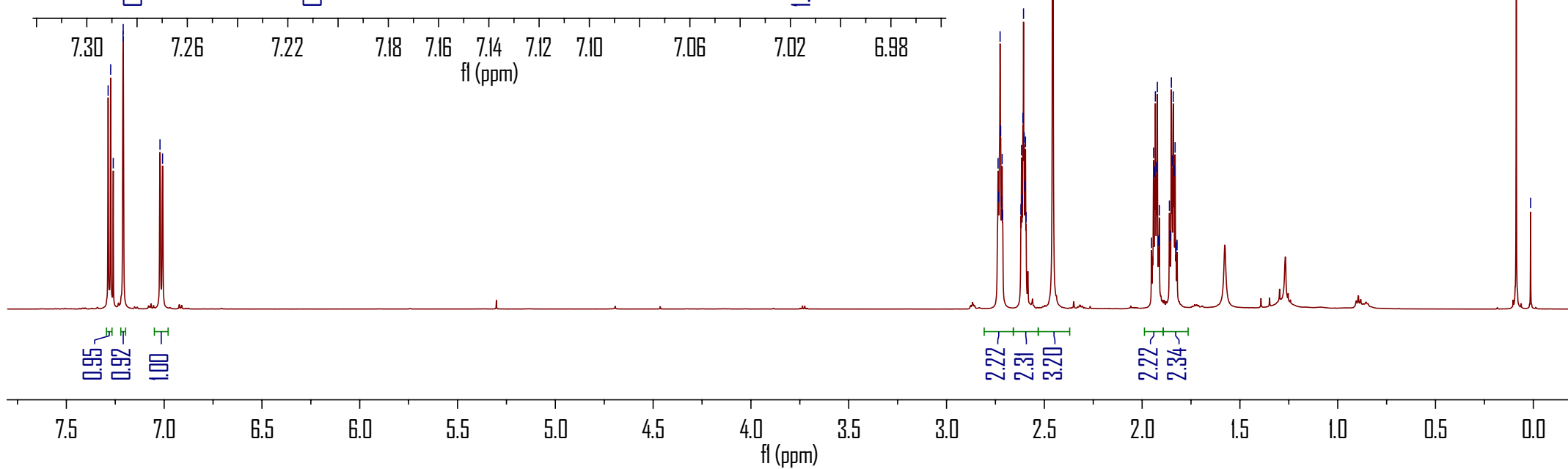
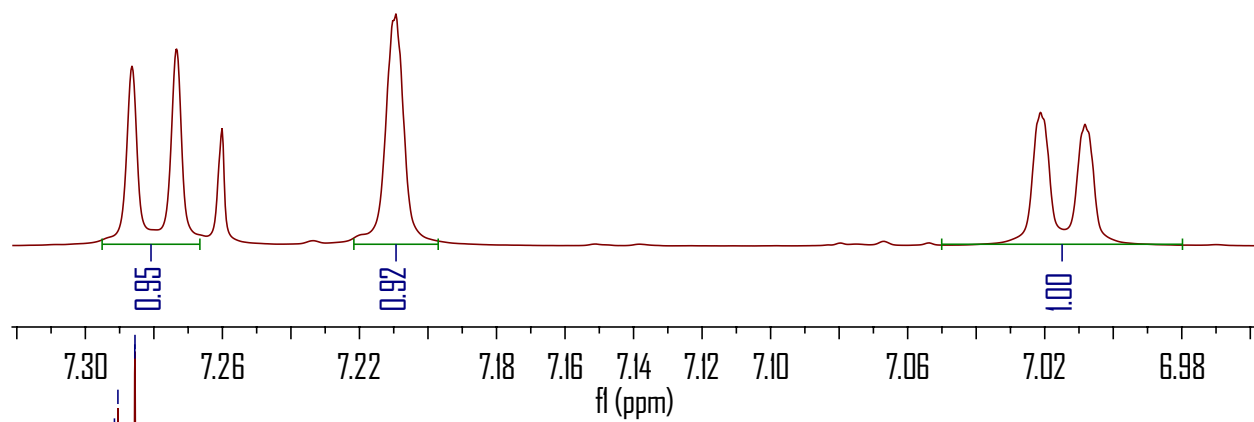

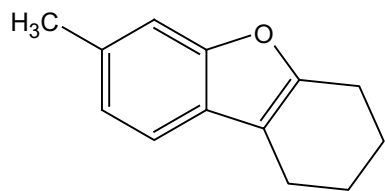

9c

153.66  
152.26

131.93

122.29

116.76

111.57

110.07

76.20

75.99

75.78

22.38

21.94

21.67

20.60

19.46

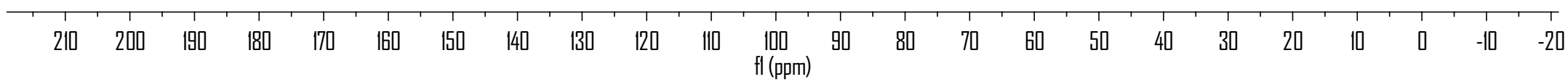

7.31  
7.29  
7.26  
7.22  
7.04  
7.03  
7.02  
7.02

2.76  
2.76  
2.75  
2.75  
2.74  
2.74  
2.74  
2.73  
2.63  
2.63  
2.62  
2.62  
2.62  
2.61  
2.61  
2.61  
2.60  
1.94  
1.93  
1.88  
1.87  
1.87  
1.86  
1.86  
1.85

0.04

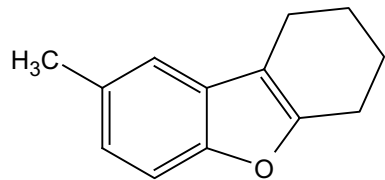

9d

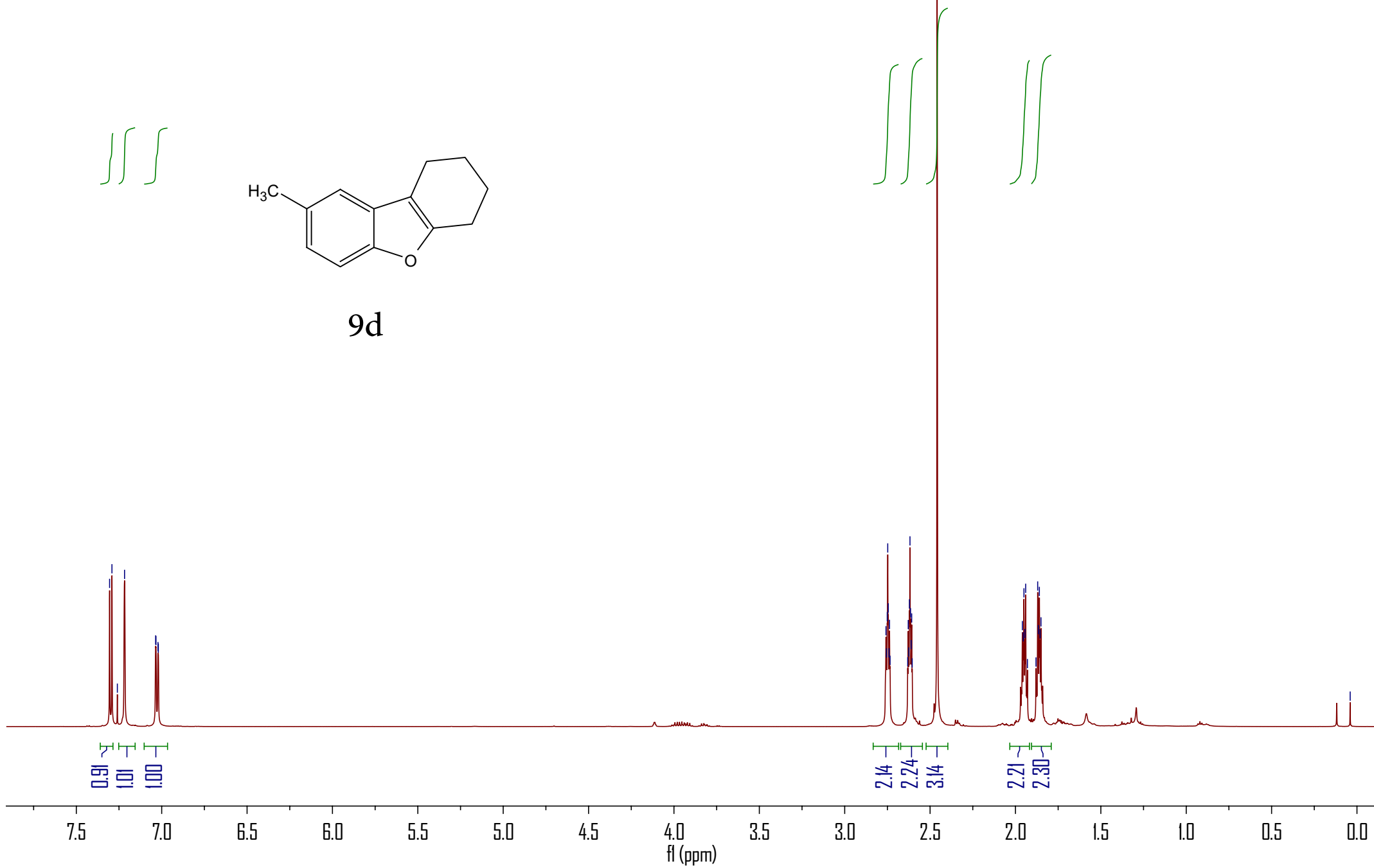

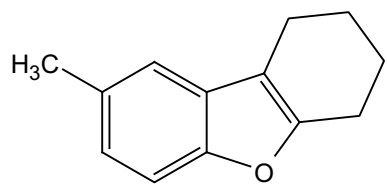

9d

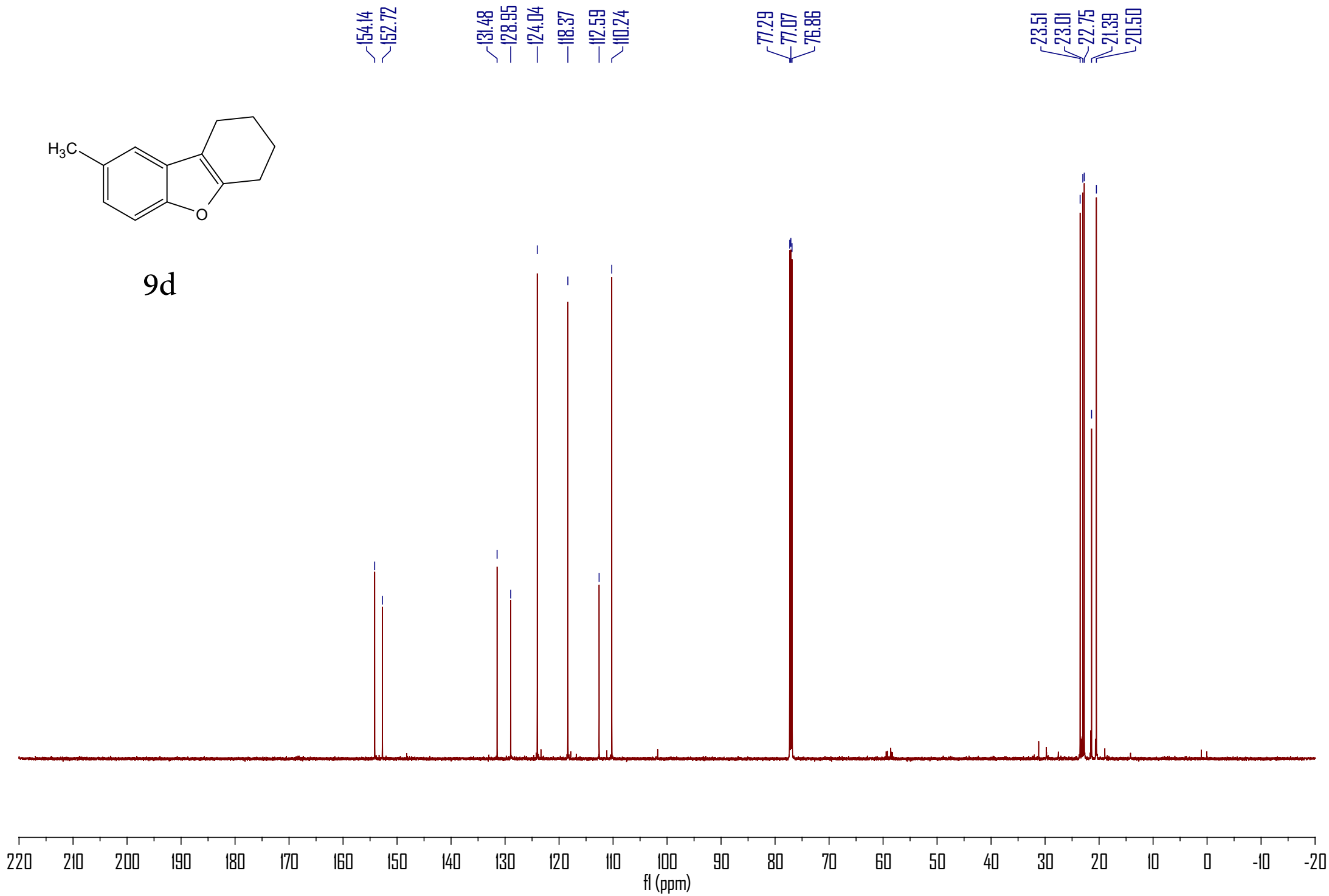

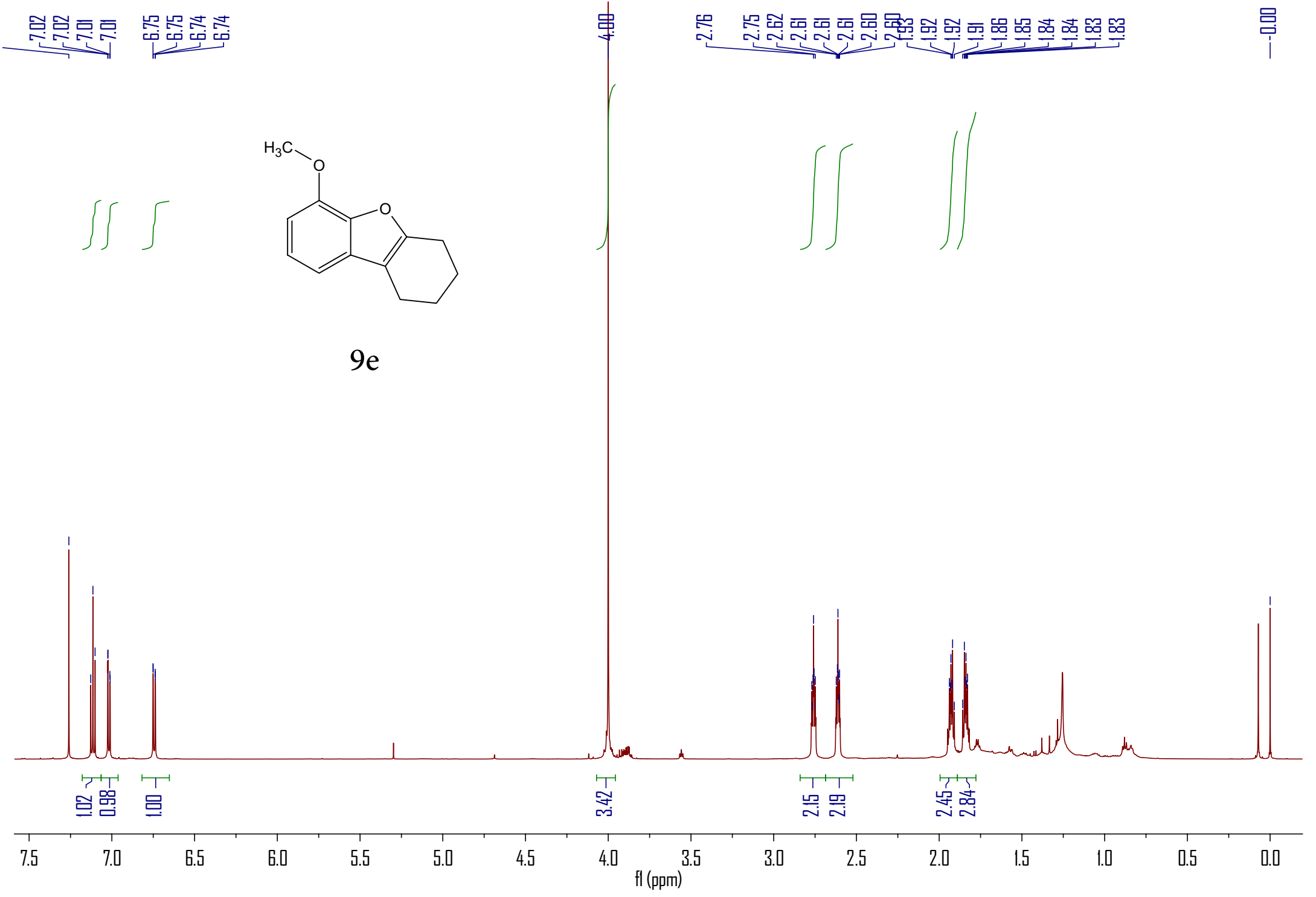



23.43  
22.94  
22.66  
20.61

55.99

105.51

111.03

113.18

122.82

130.51

143.19

145.01

154.18

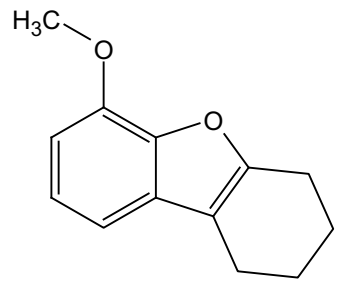

9e

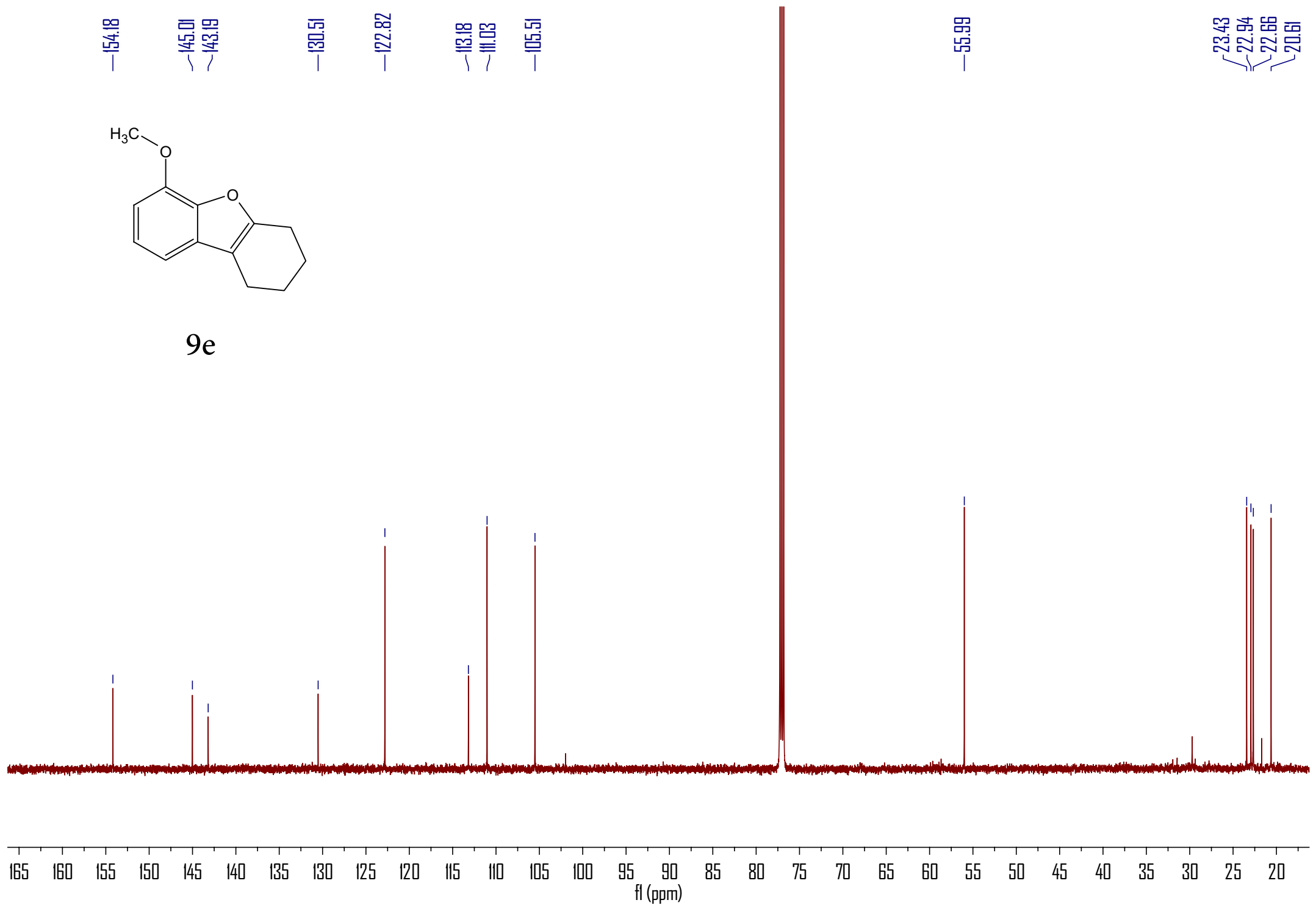

7.28  
7.27  
7.25  
6.87  
6.87  
6.80  
6.79  
6.78  
6.78

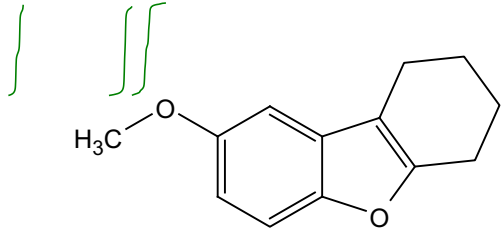

9f

3.84

2.71  
2.70  
2.60  
2.60  
2.59  
2.58  
2.58  
1.92  
1.91  
1.90  
1.86  
1.85  
1.84  
1.84  
1.83  
1.83

0.00

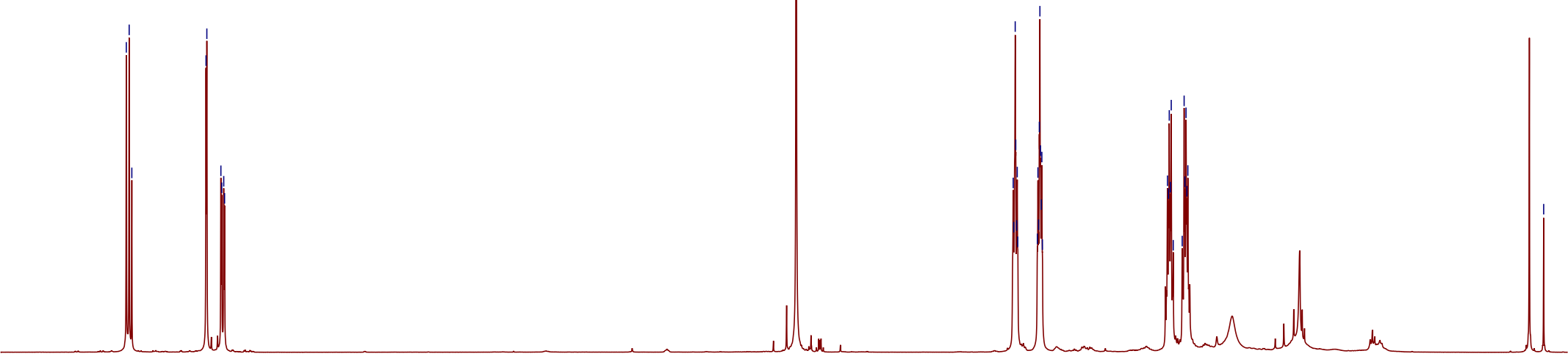

1.02

1.00  
1.04

3.07

2.12  
2.21

2.12  
2.38

7.5 7.0 6.5 6.0 5.5 5.0 4.5 4.0 3.5 3.0 2.5 2.0 1.5 1.0 0.5 0.0

f1 (ppm)

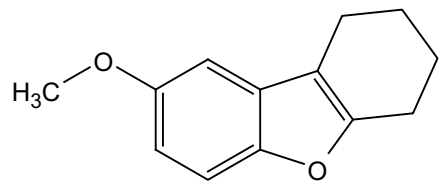

9f

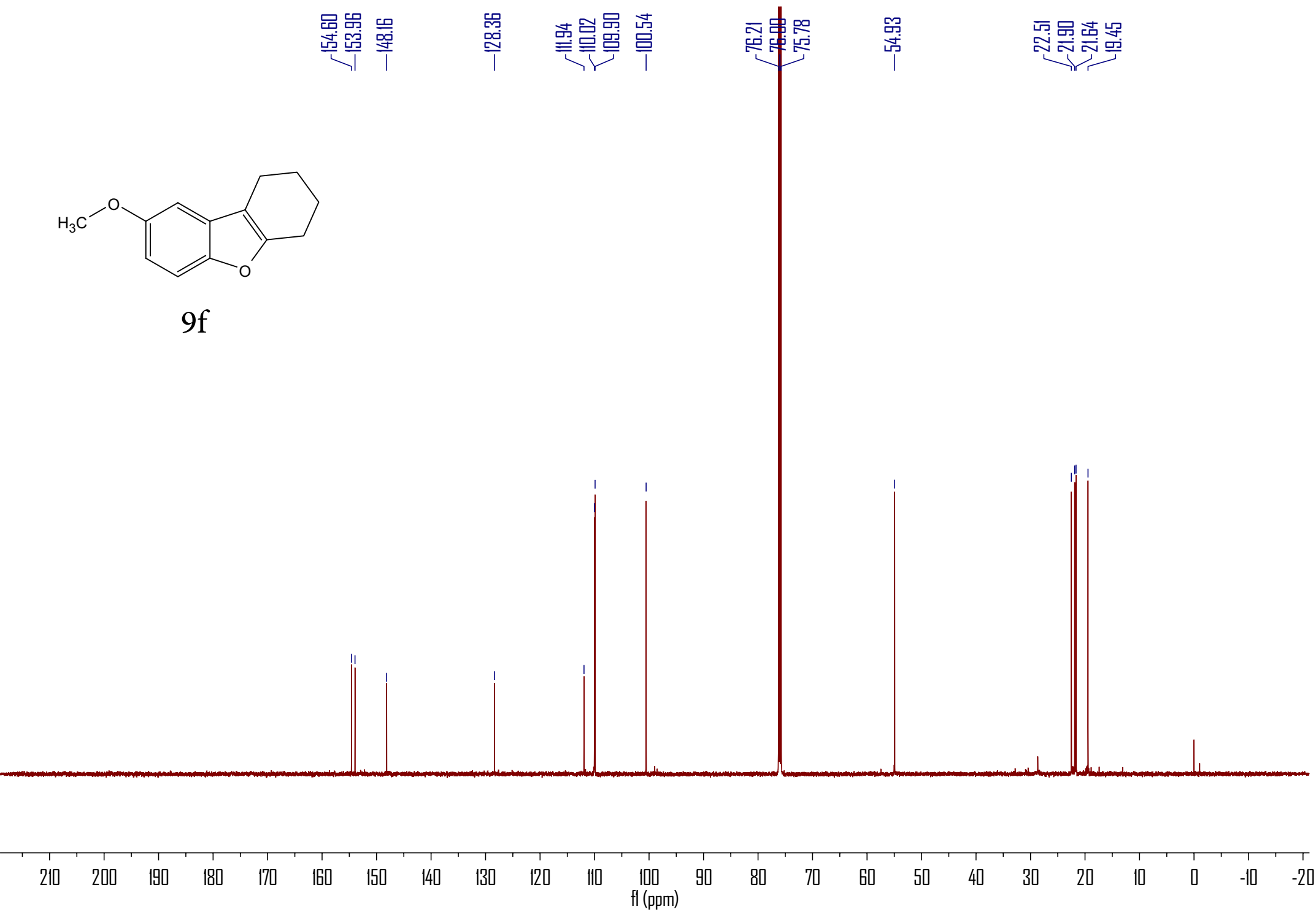

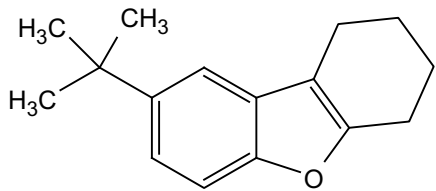

9 g

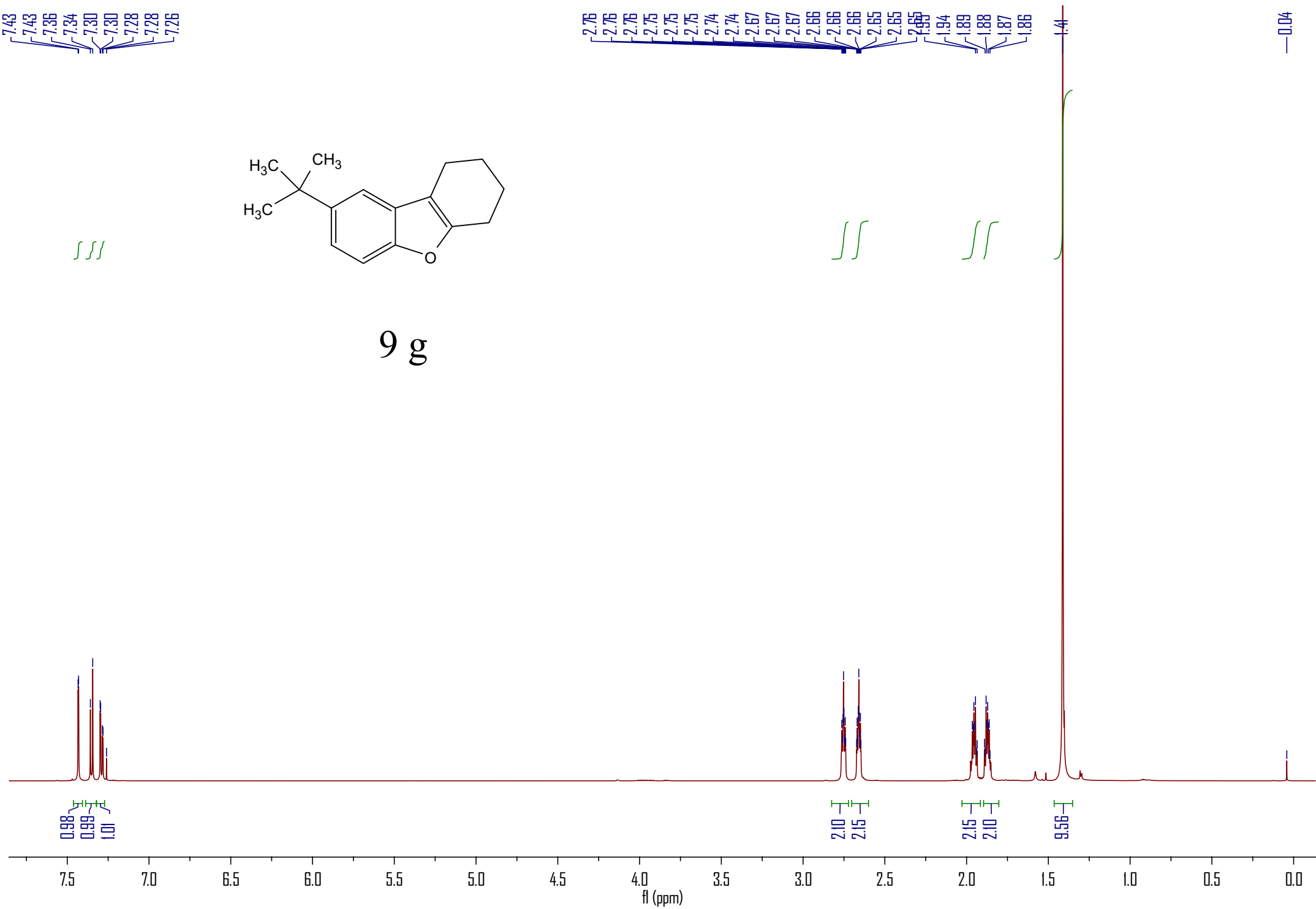

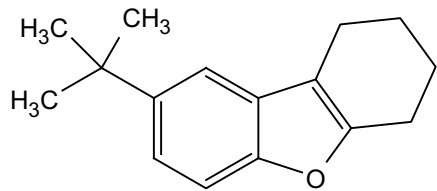

9g

153.11  
151.43  
144.15  
127.39  
119.65  
113.51  
111.84  
108.96  
76.20  
75.88  
75.78  
33.66  
30.91  
22.45  
21.97  
21.71  
19.49

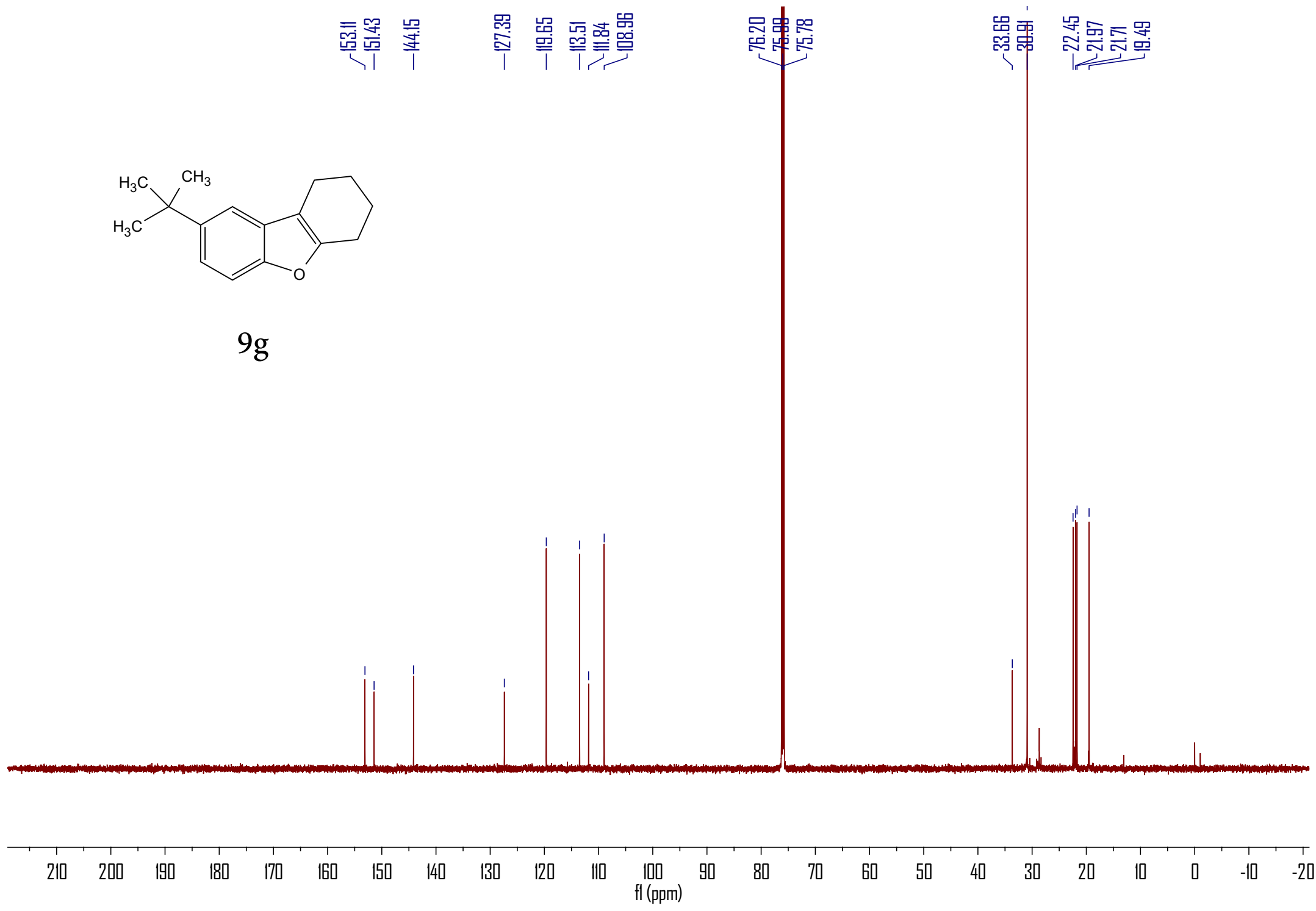

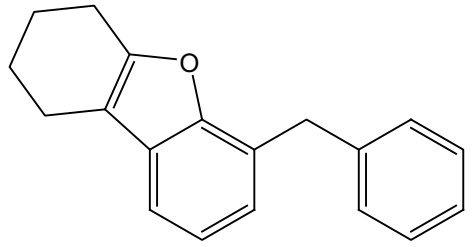

9h

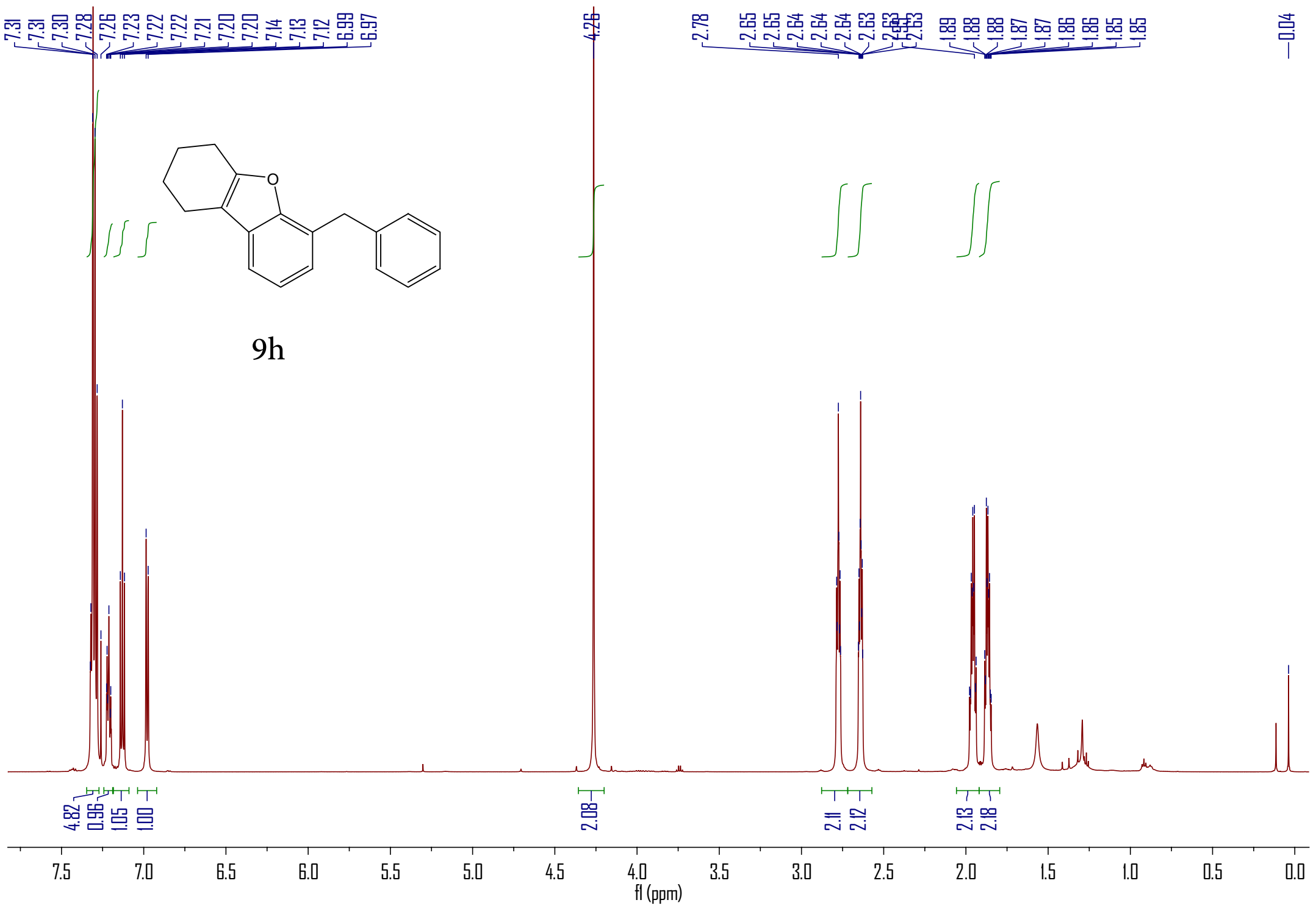

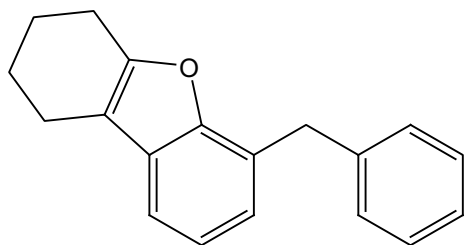

9h

153.94  
152.78  
140.46  
129.01  
124.22  
122.35  
116.43  
113.13  
77.28  
77.07  
76.86  
35.54  
23.57  
23.03  
22.73  
20.60

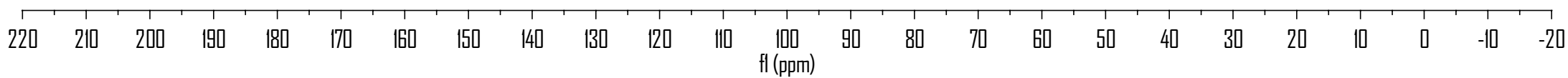

7.43  
7.43  
7.42  
7.42  
7.39  
7.39  
7.39  
7.39  
7.38  
7.26  
7.22  
7.22  
7.21  
7.21  
7.21  
7.20

2.40  
2.17

0.03

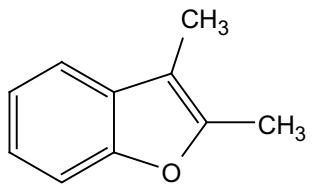
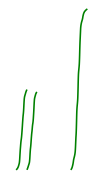

9 i

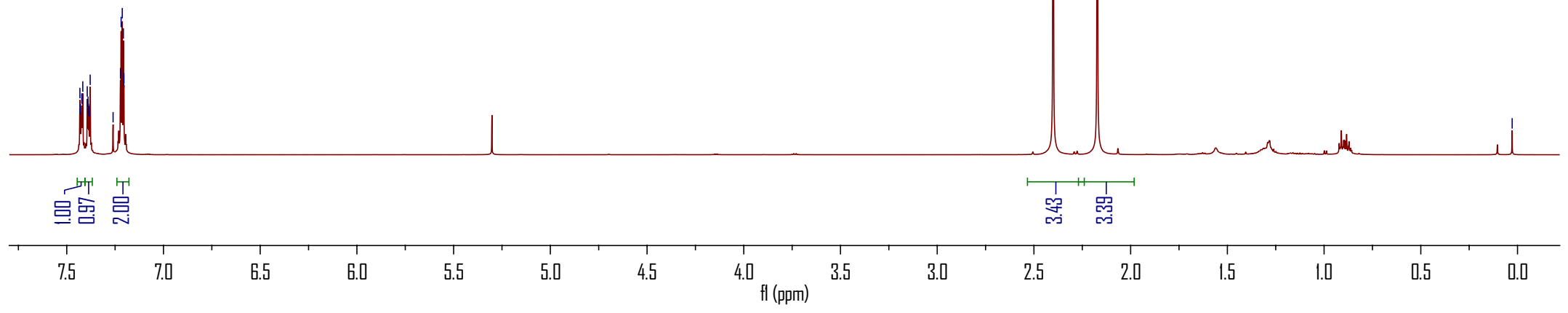
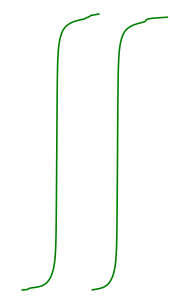



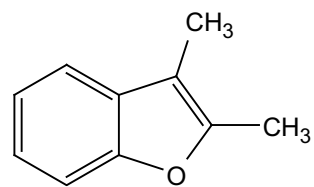

9i

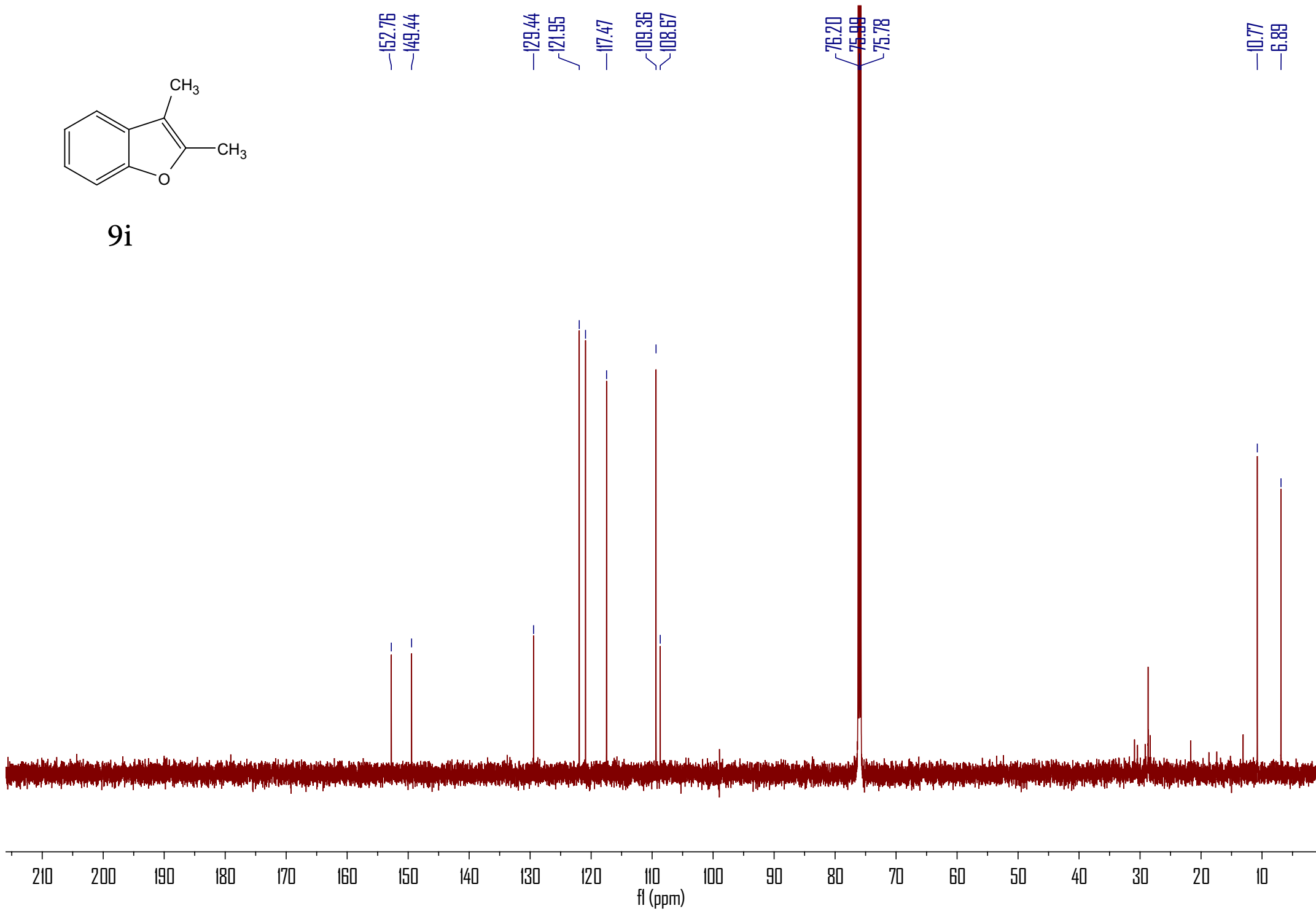

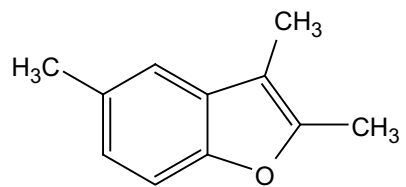

9j

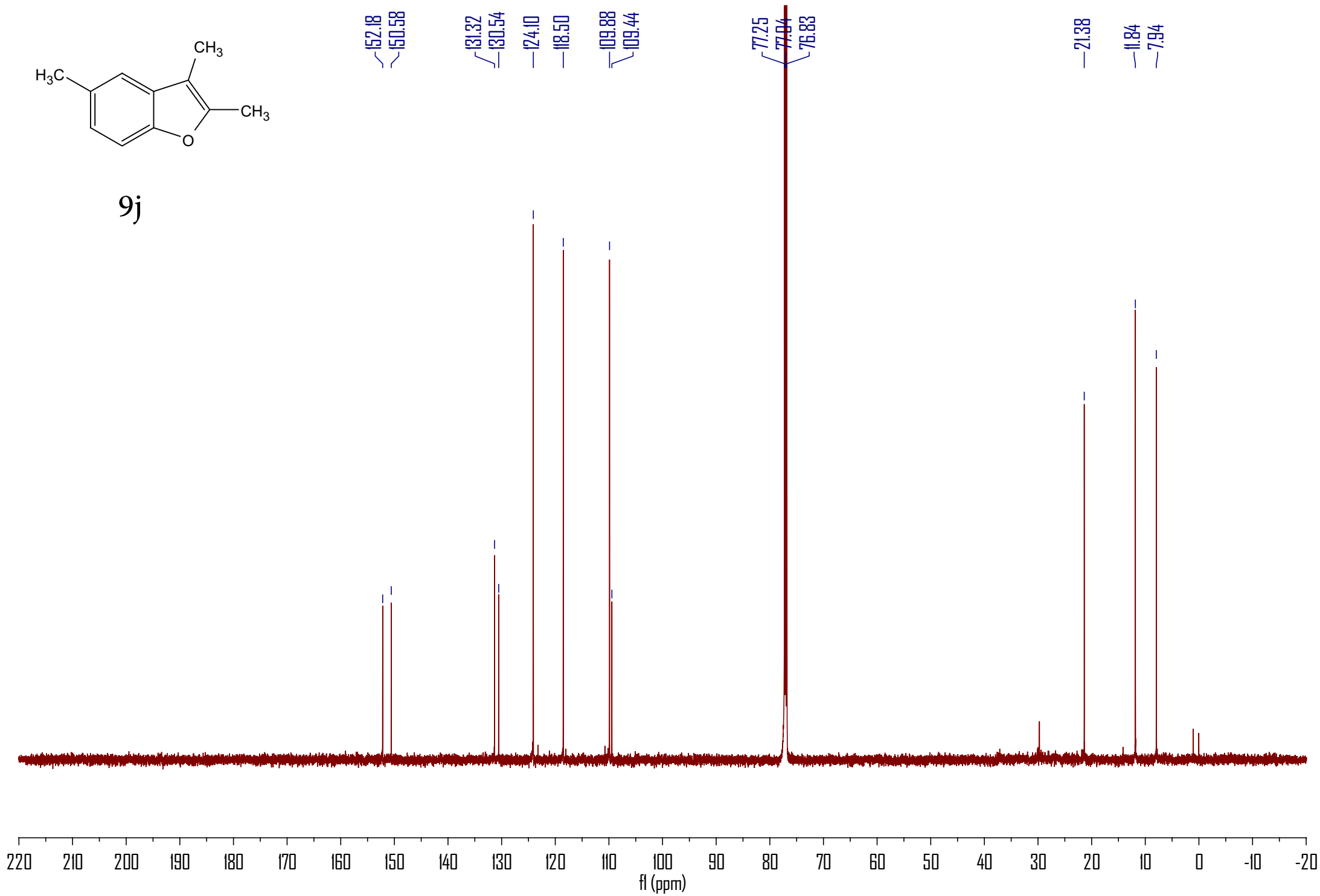

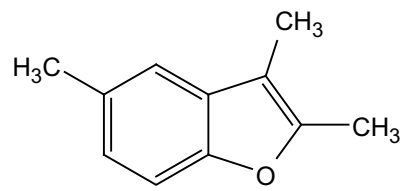

9j

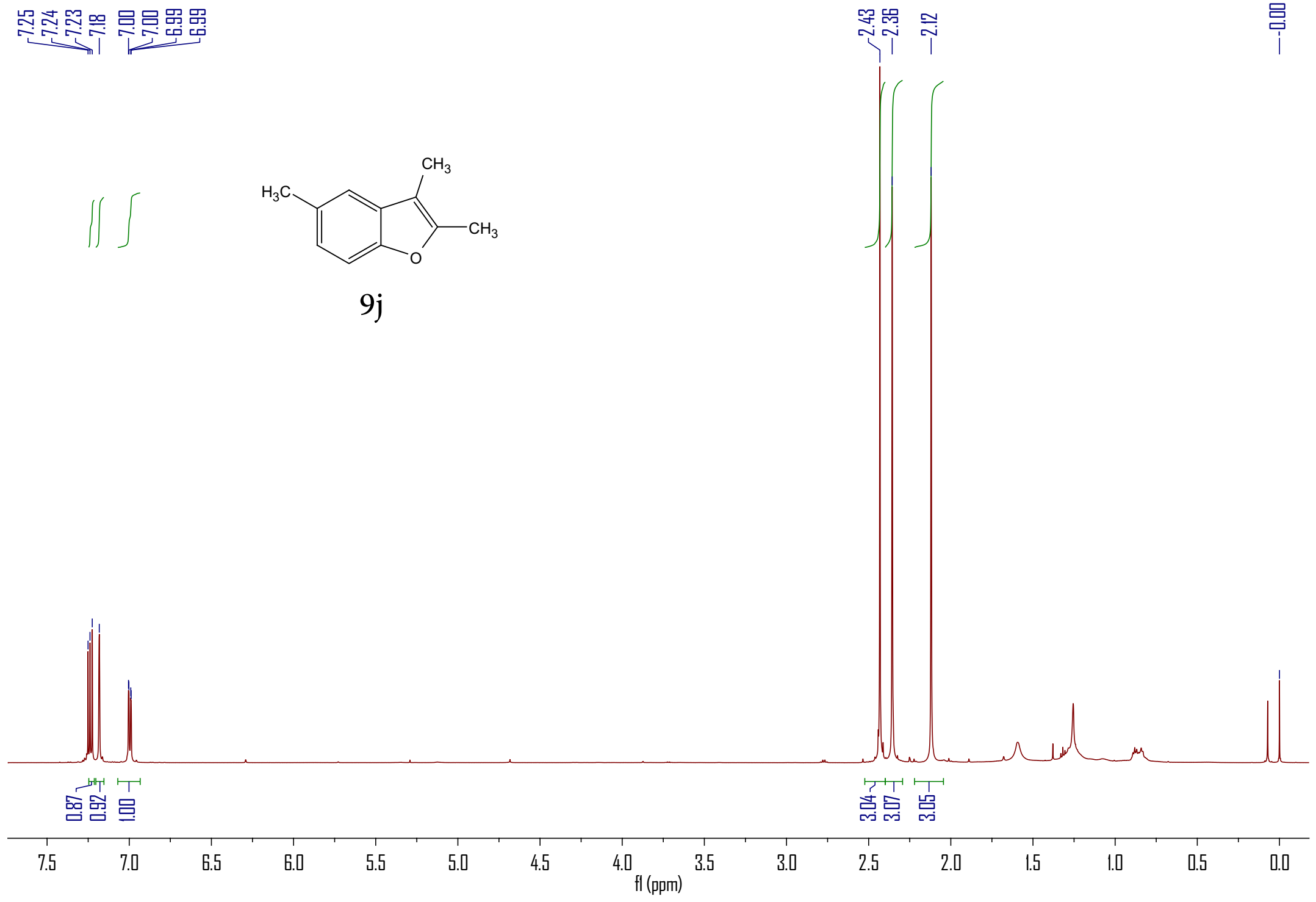

7.260  
7.253  
7.238  
6.866  
6.862  
6.800  
6.796  
6.785  
6.781

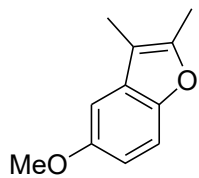

9 k

3.851

2.359

2.124

0.001

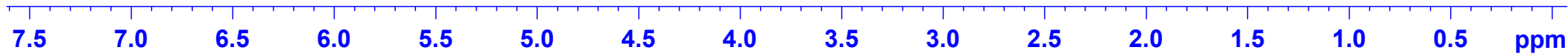

0.92

1.00  
1.00

3.20

3.15

3.13

9 k

