















Table S3: Bacterial strains and growth media used in the REMA assays.

<b>Test Organisms</b>	<b>Strain</b>	<b>Growth Media (Broth)</b>
<i>Bacillus cereus</i>	7464	Brain Heart Infusion
<i>Bacillus subtilis</i>	9372	Brain Heart Infusion
<i>Enterococcus faecalis</i>	775	Brain Heart Infusion
<i>Enterococcus faecium</i>	7171	Brain Heart Infusion
<i>Escherichia coli</i>	K12	Nutrient
<i>Klebsiella pneumoniae</i>	9282	Brain Heart Infusion
<i>Listeria monocytogenes</i>	NCTC 10357	Nutrient
<i>Micrococcus luteus</i>	ATCC10786	Nutrient
<i>Mycobacterium bovis</i> BCG	Pasteur	Middlebrook 7H9
<i>Mycobacterium smegmatis</i>	mc <sup>2</sup> 155	Middlebrook 7H9
<i>Mycobacterium tuberculosis</i>	mc <sup>2</sup> 7000 ( RD1 panCD)	Middlebrook 7H9
<i>Proteus mirabilis</i>	NCTC 11938	Nutrient
<i>Pseudomonas aeruginosa</i>	19880	Nutrient
<i>Rhodococcus equi</i>	NCTC1621	Nutrient
<i>Salmonella enterica</i> subsp. <i>enterica</i>	NCTC 6754	Nutrient
<i>Serratia marcescens</i>	NCTC 10211	Nutrient
<i>Staphylococcus aureus</i>	DSM110	Nutrient
<i>Staphylococcus aureus</i>	MRSA	Nutrient
<i>Streptococcus agalactiae</i>	NCTC8181	Todd Hewitt
<i>Streptococcus equi</i>	4044	Todd Hewitt
<i>Streptococcus equi</i>	4047	Todd Hewitt
<i>Streptococcus pyogenes</i>	20565	Todd Hewitt
<i>Yersinia enterocolitica</i>	NCTC11176	Nutrient



**$^1\text{H}$  NMR,  $^{13}\text{C}$  NMR for all compounds**

**Compound 1** is commercially available (CAS: 20138-79-8)

**Compound 2, 3, 4** are all patented compounds (WO2009034396A2)

Compound 5

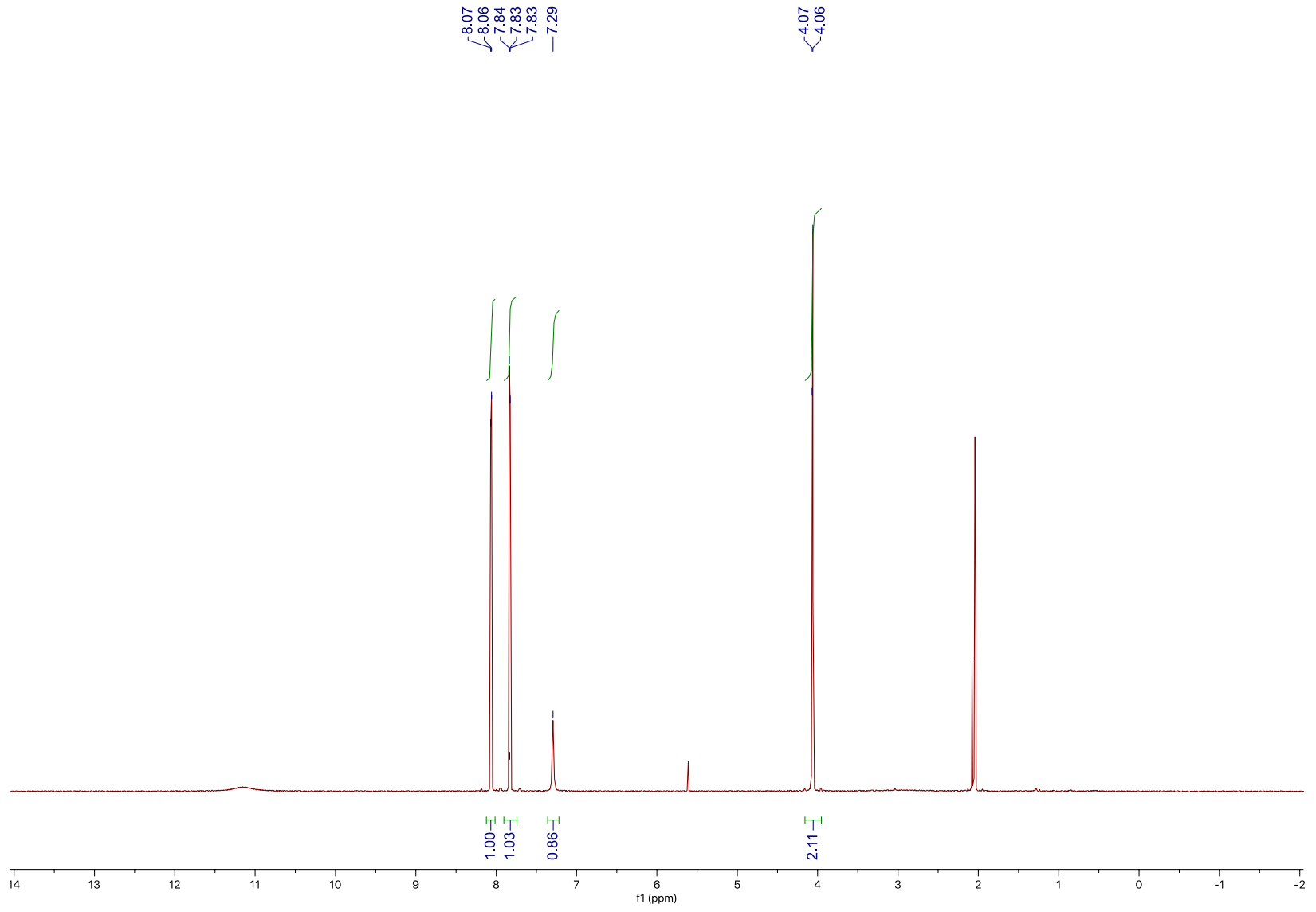

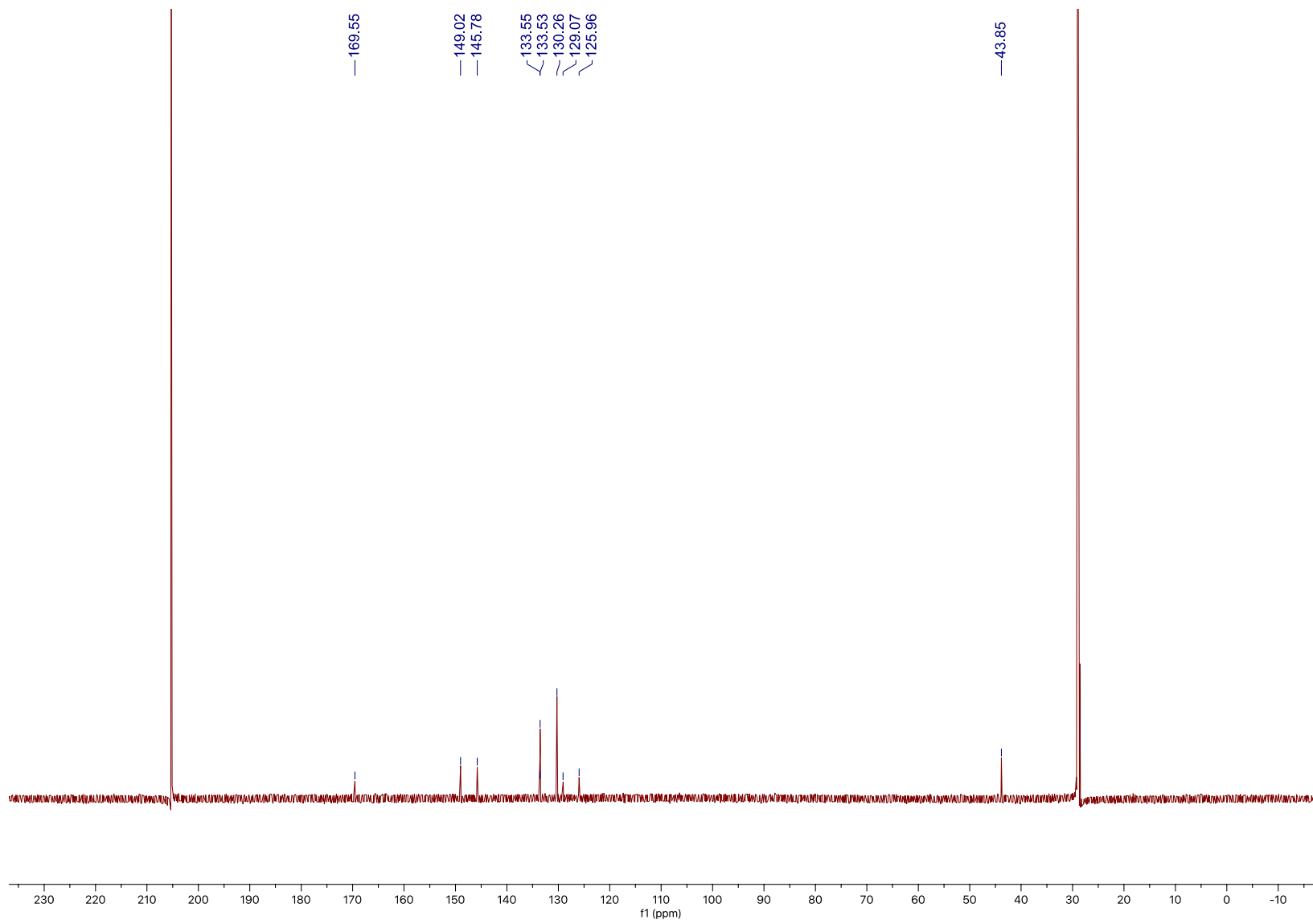

Compound 6

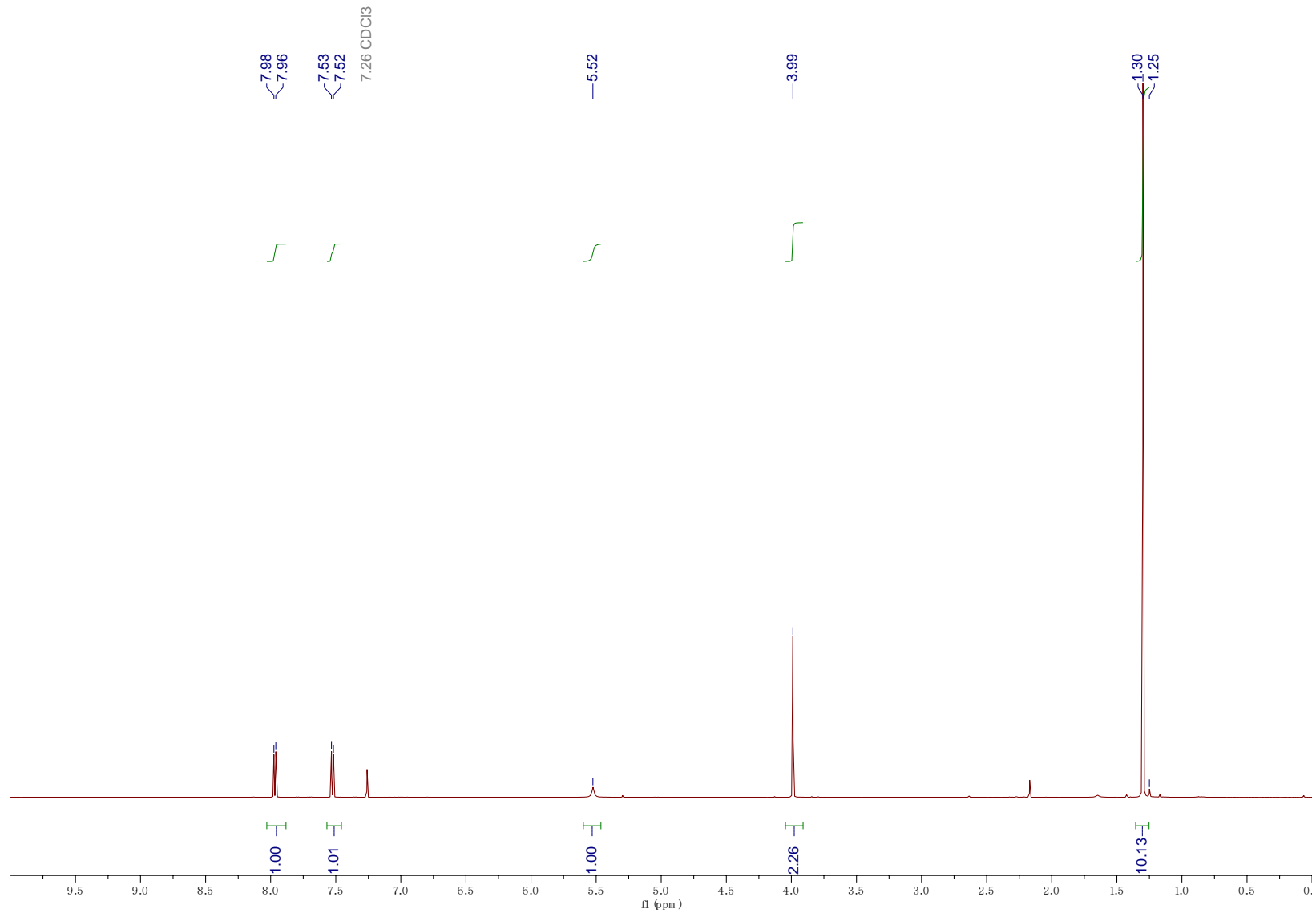

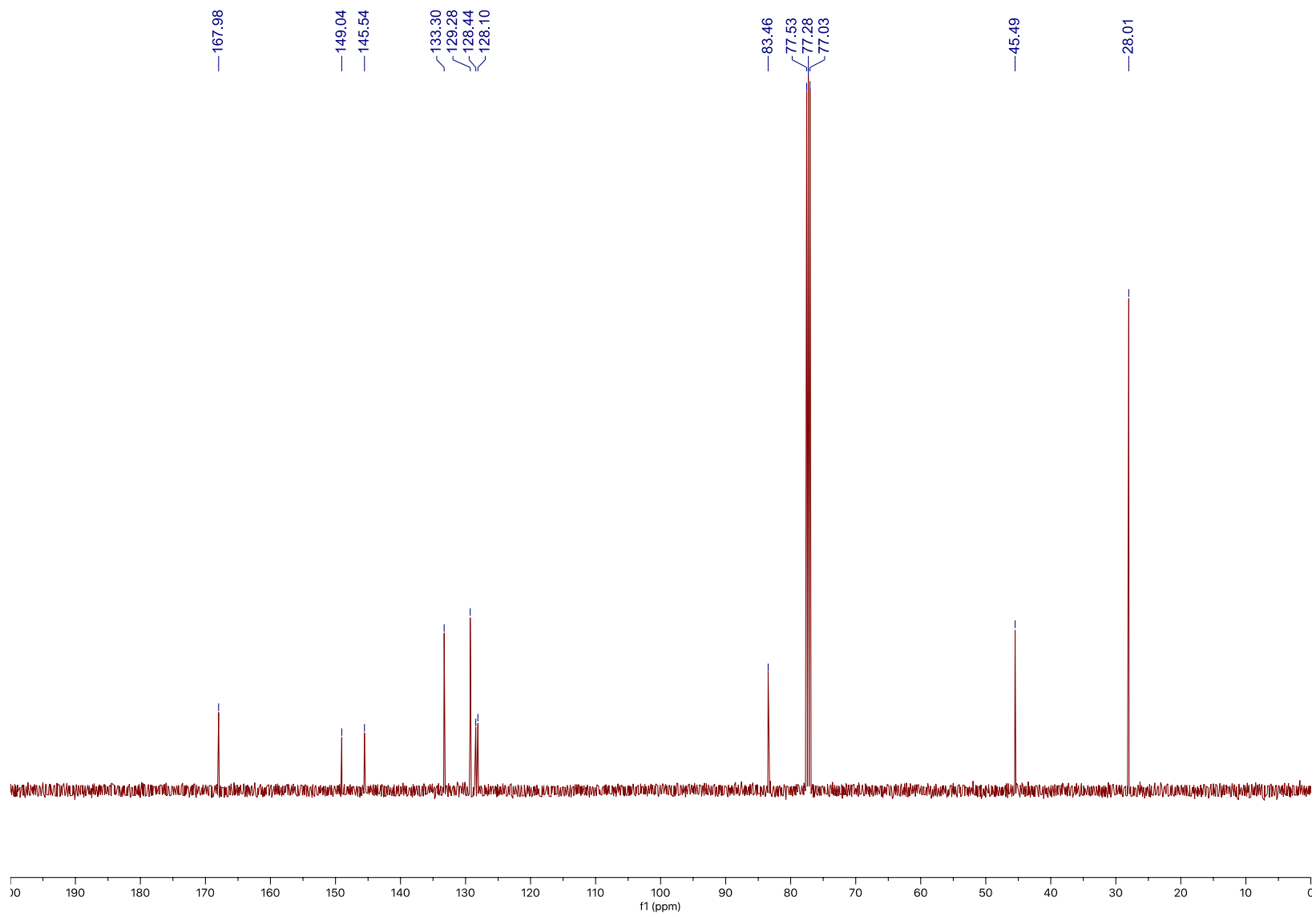

Compound 7

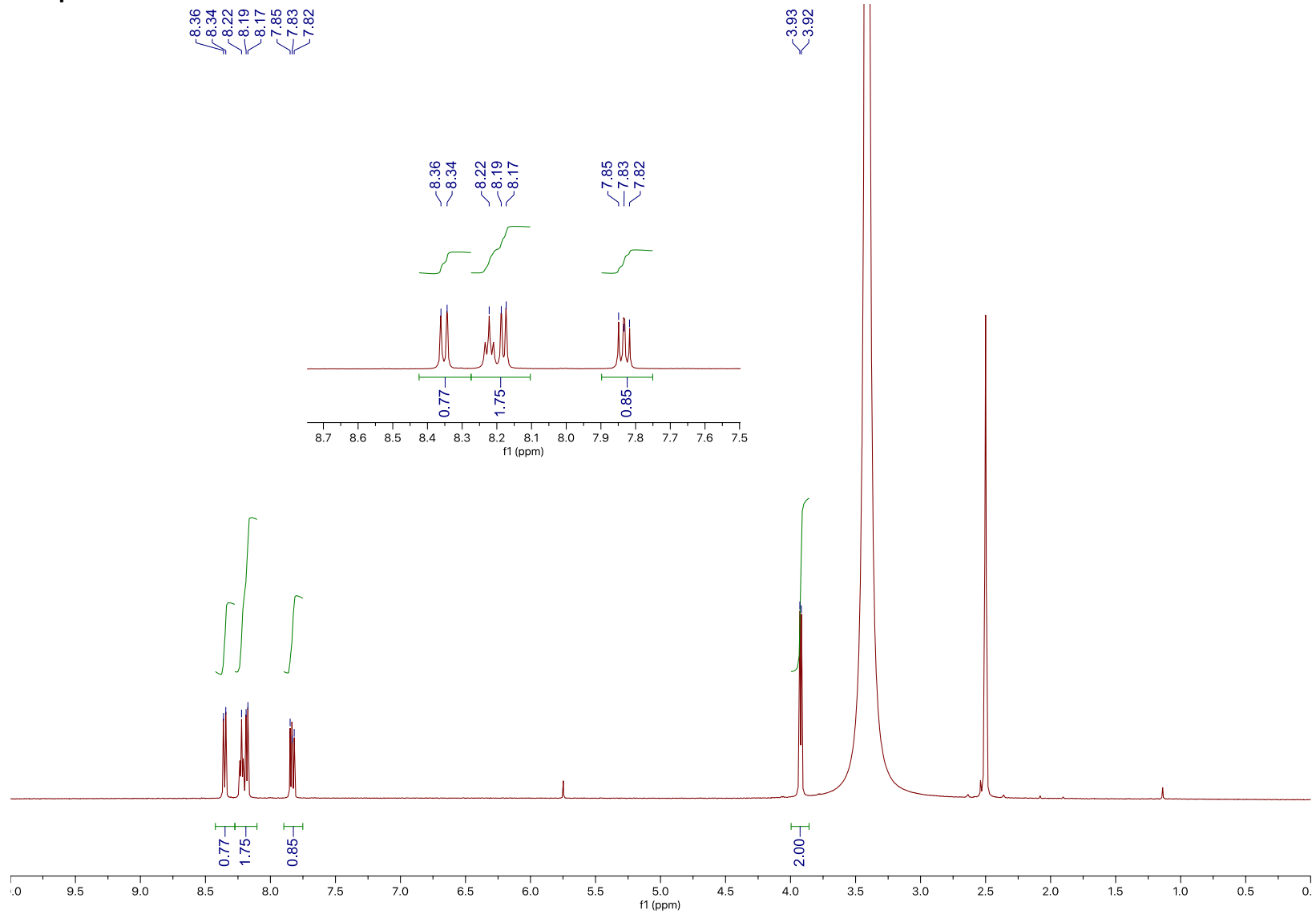

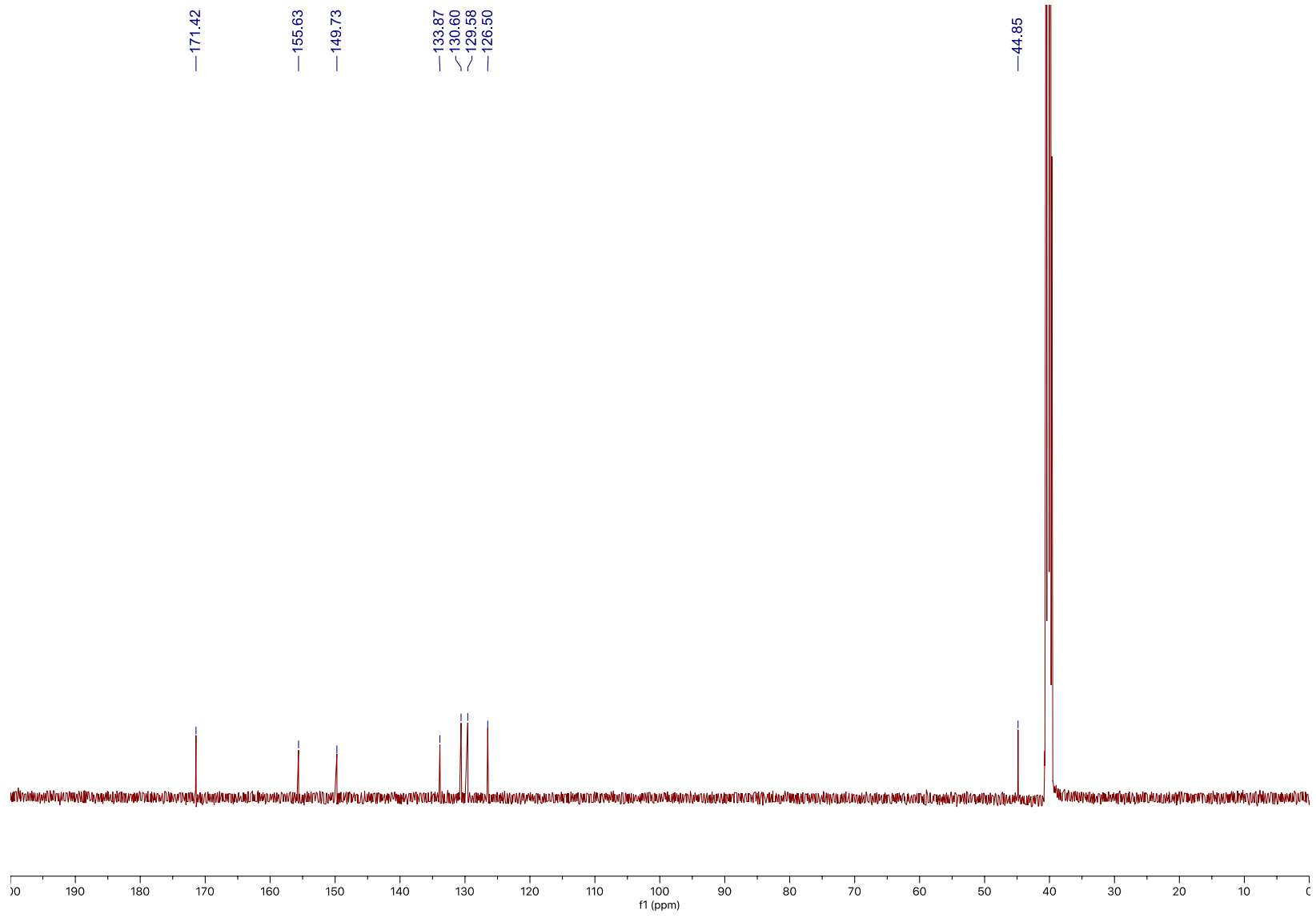

# Compound 8

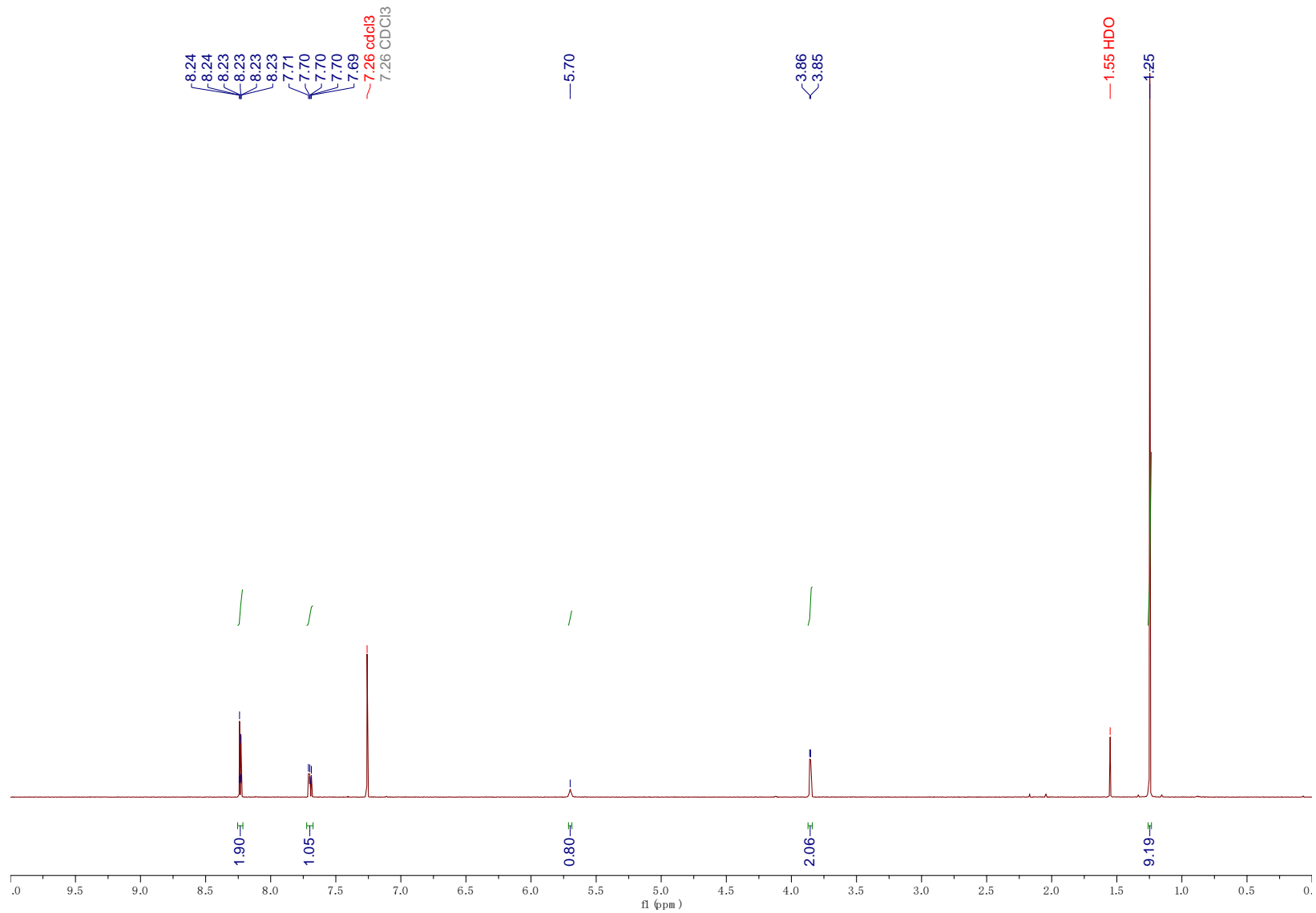



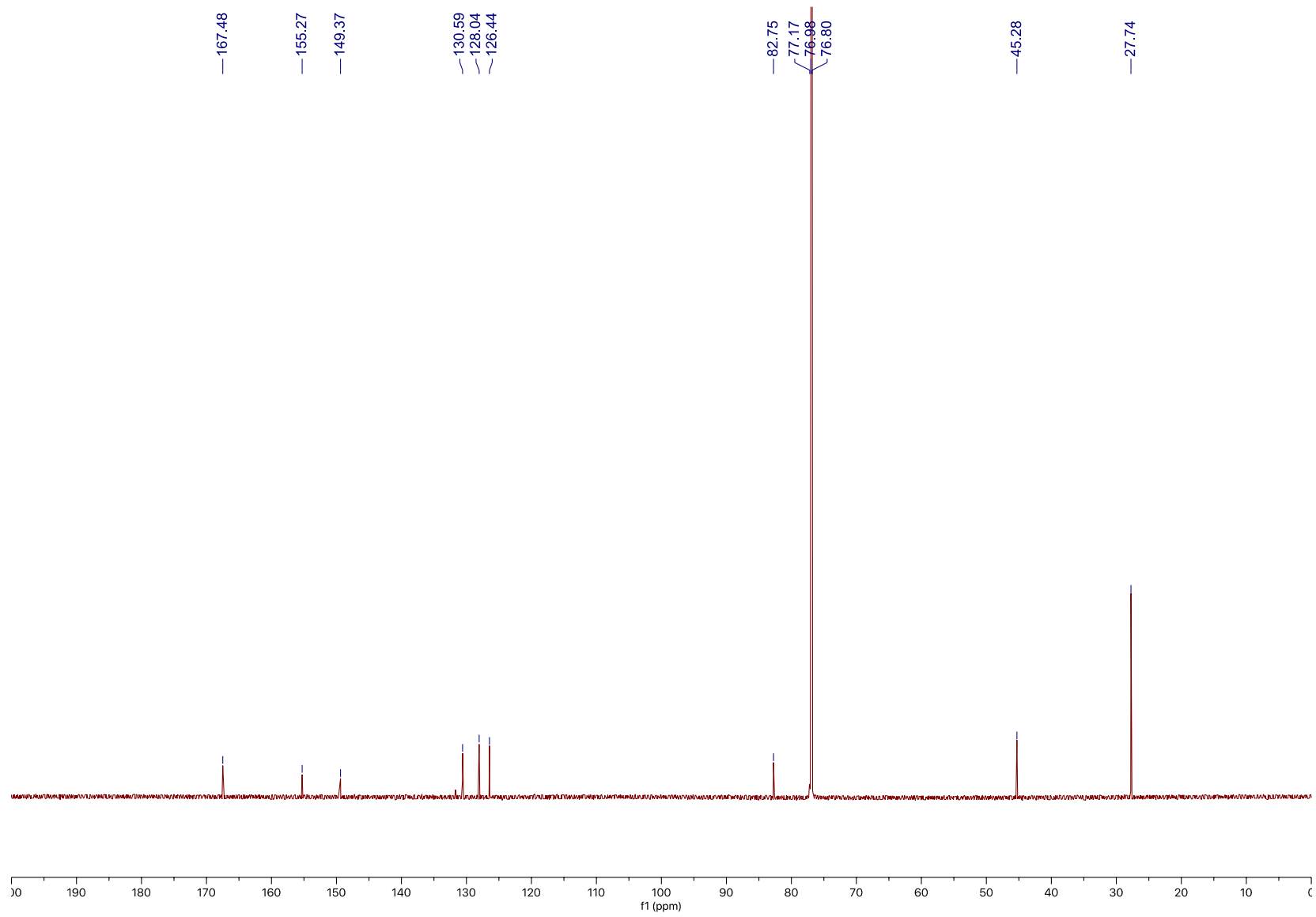

# Compound 9

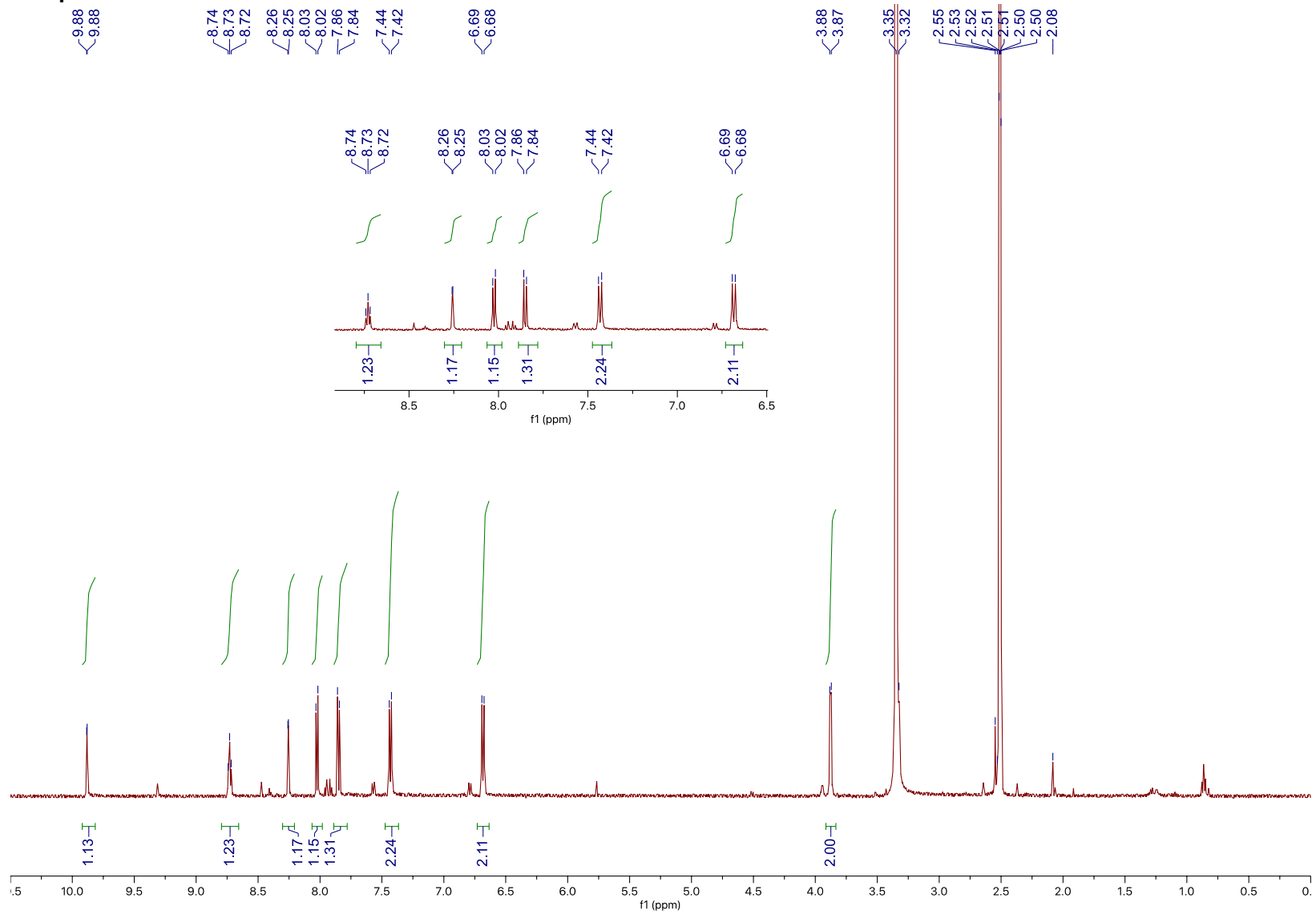

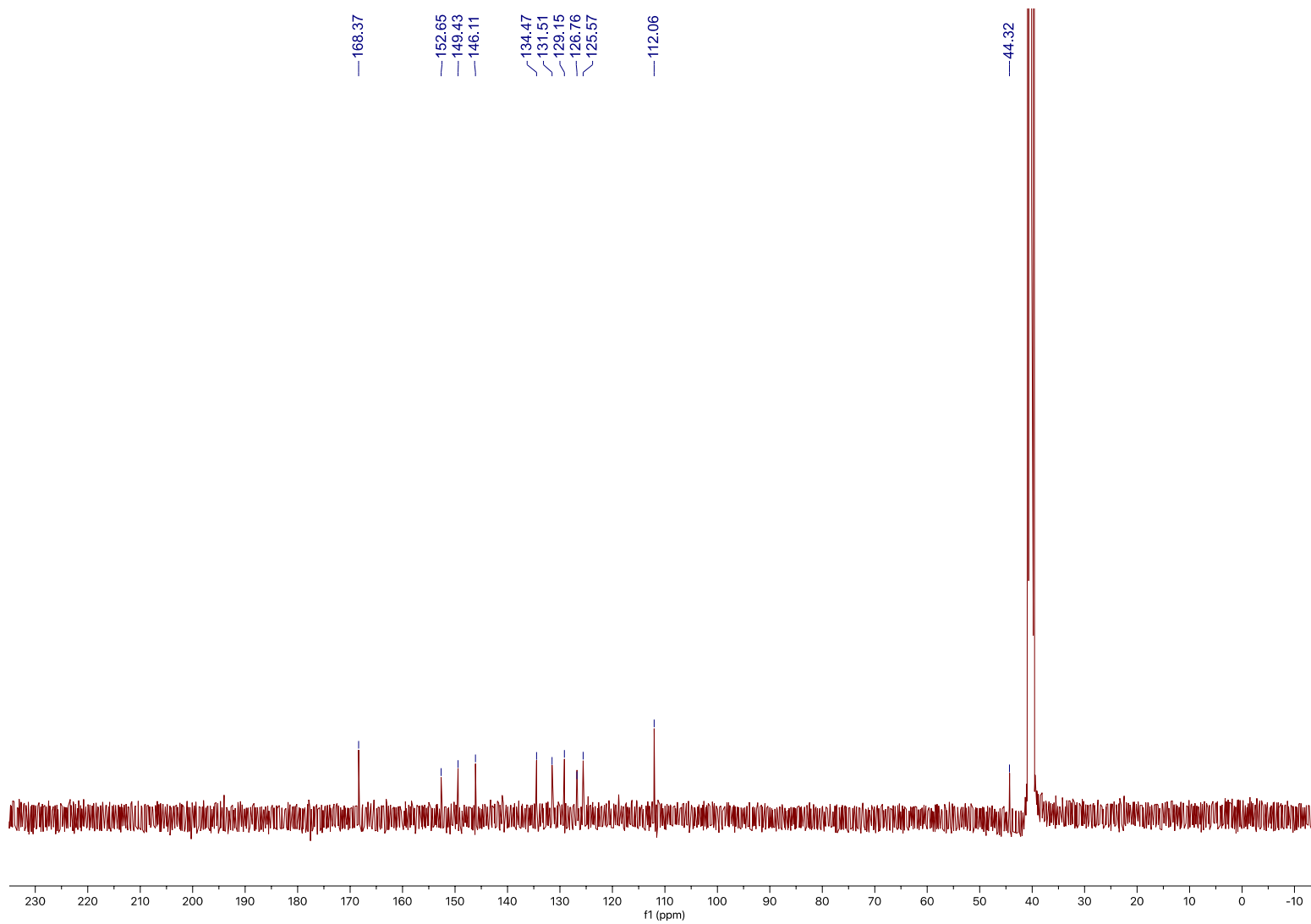

# Compound 10

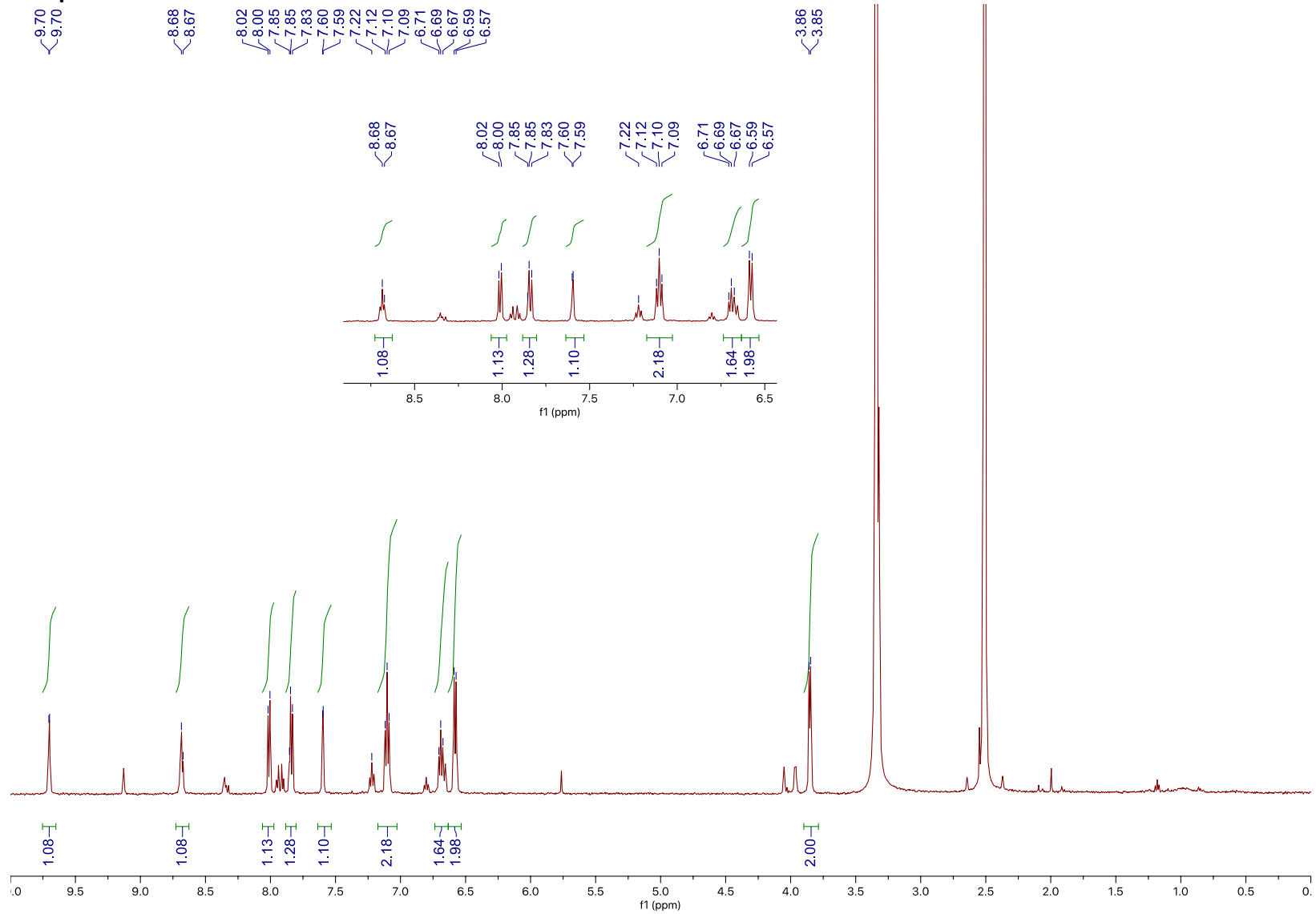

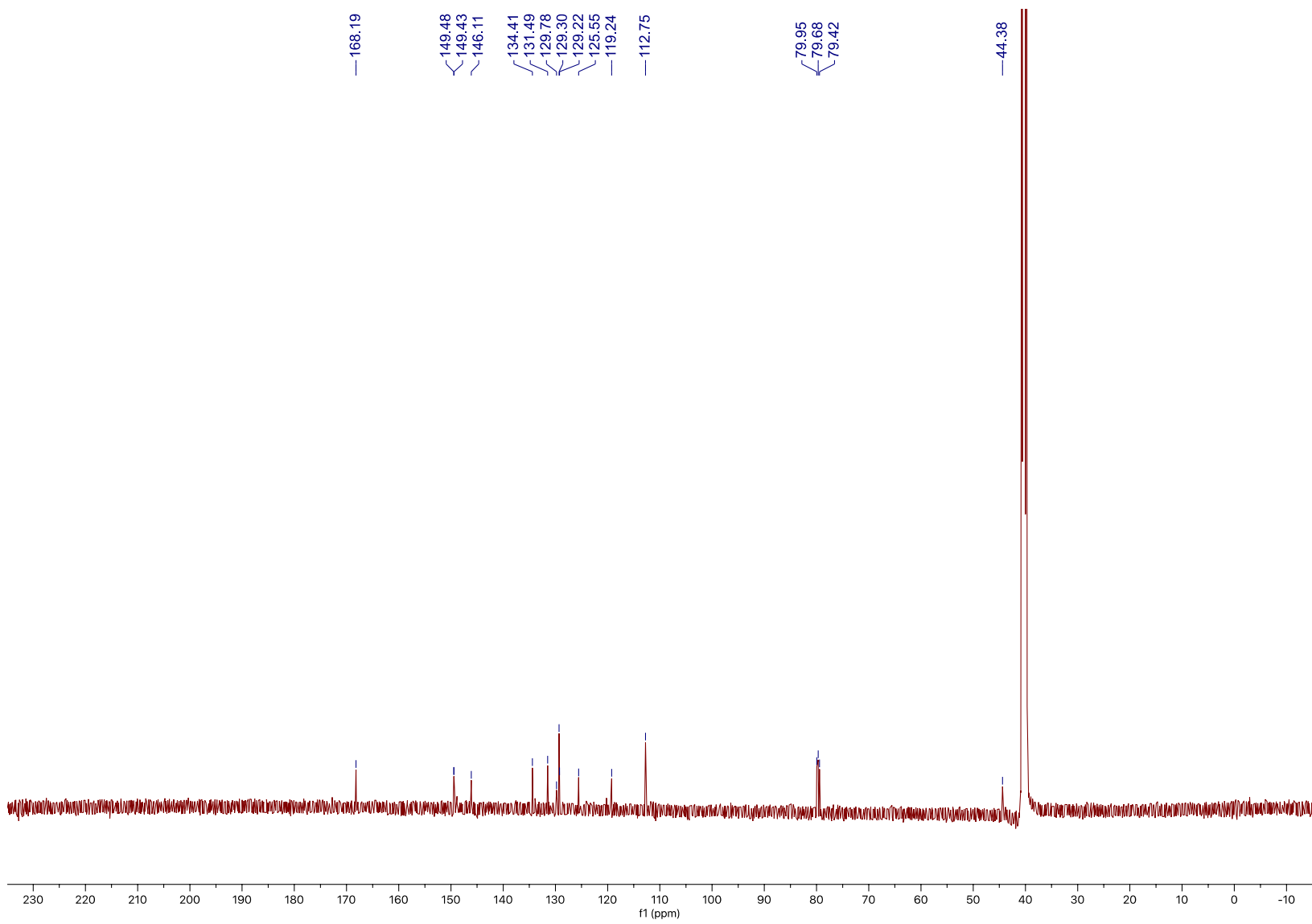

# Compound 11

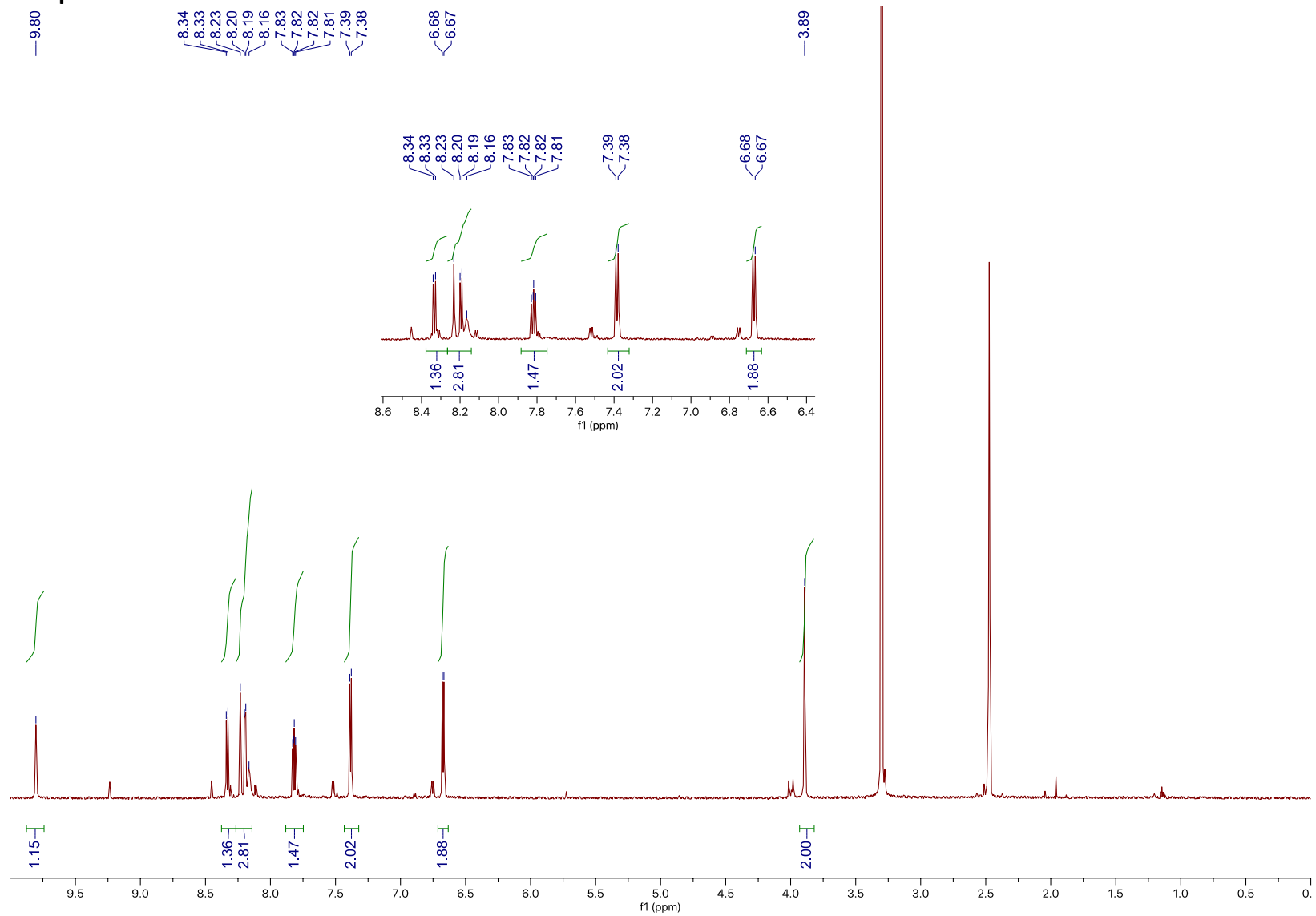

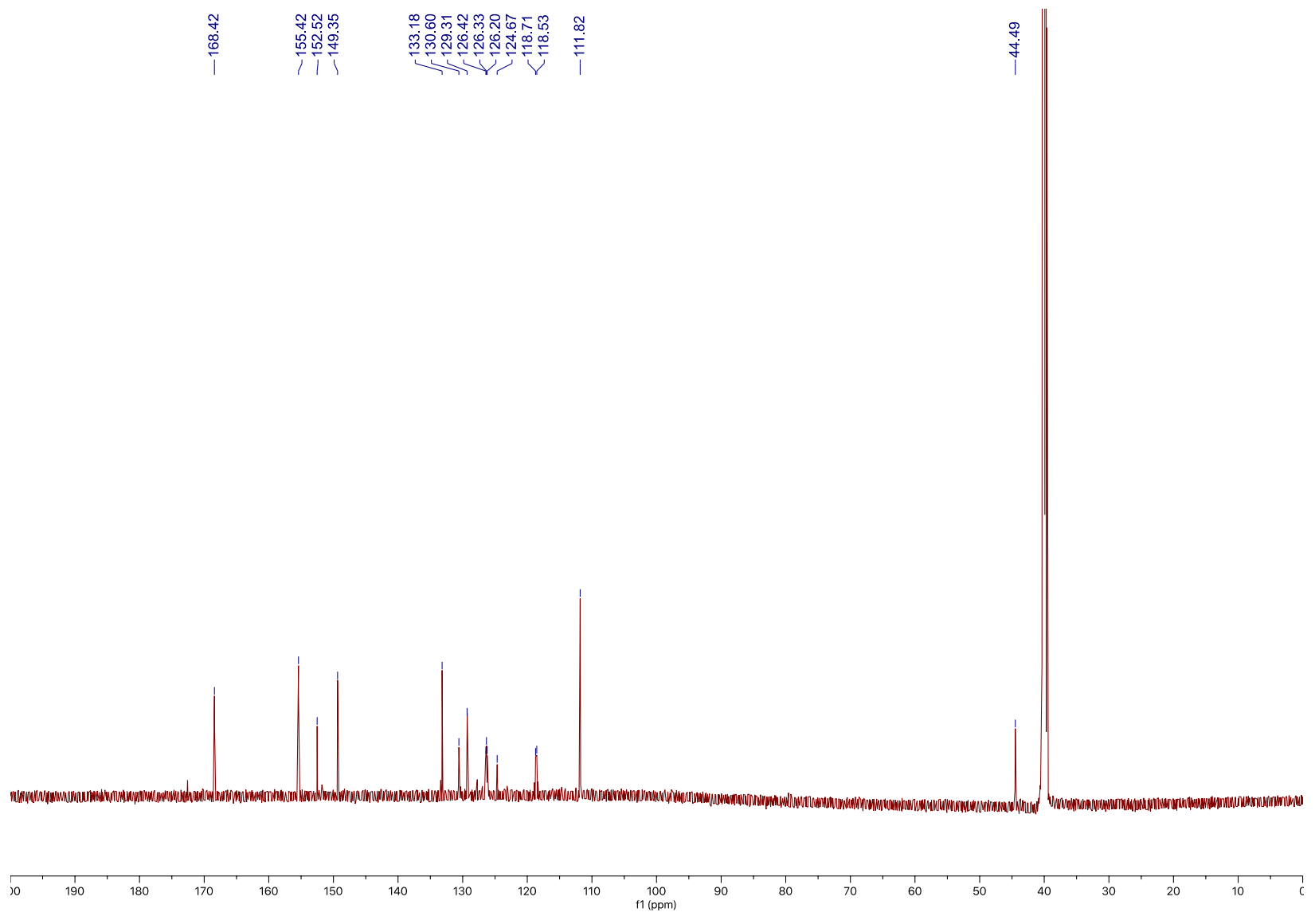

# Compound 12

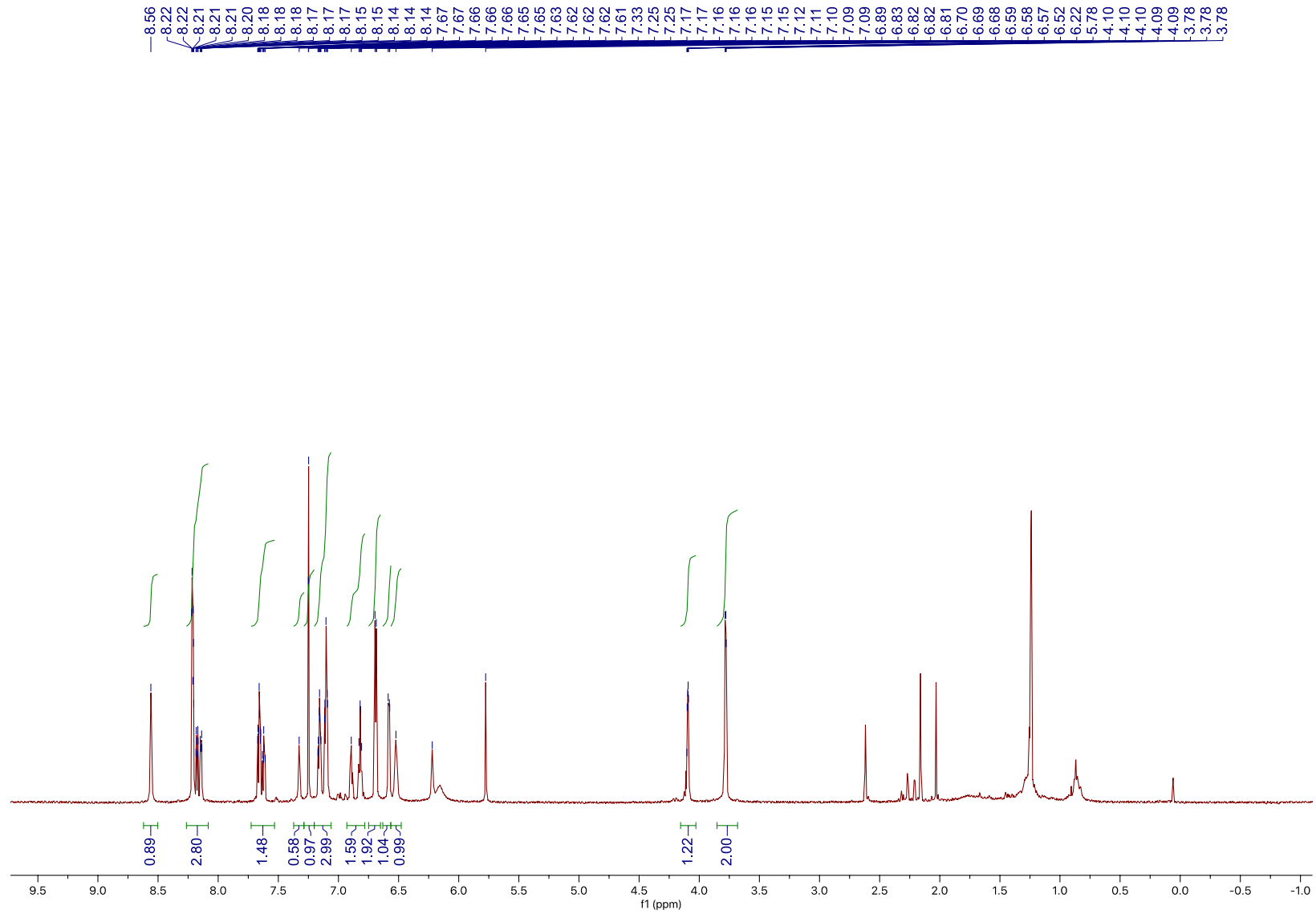



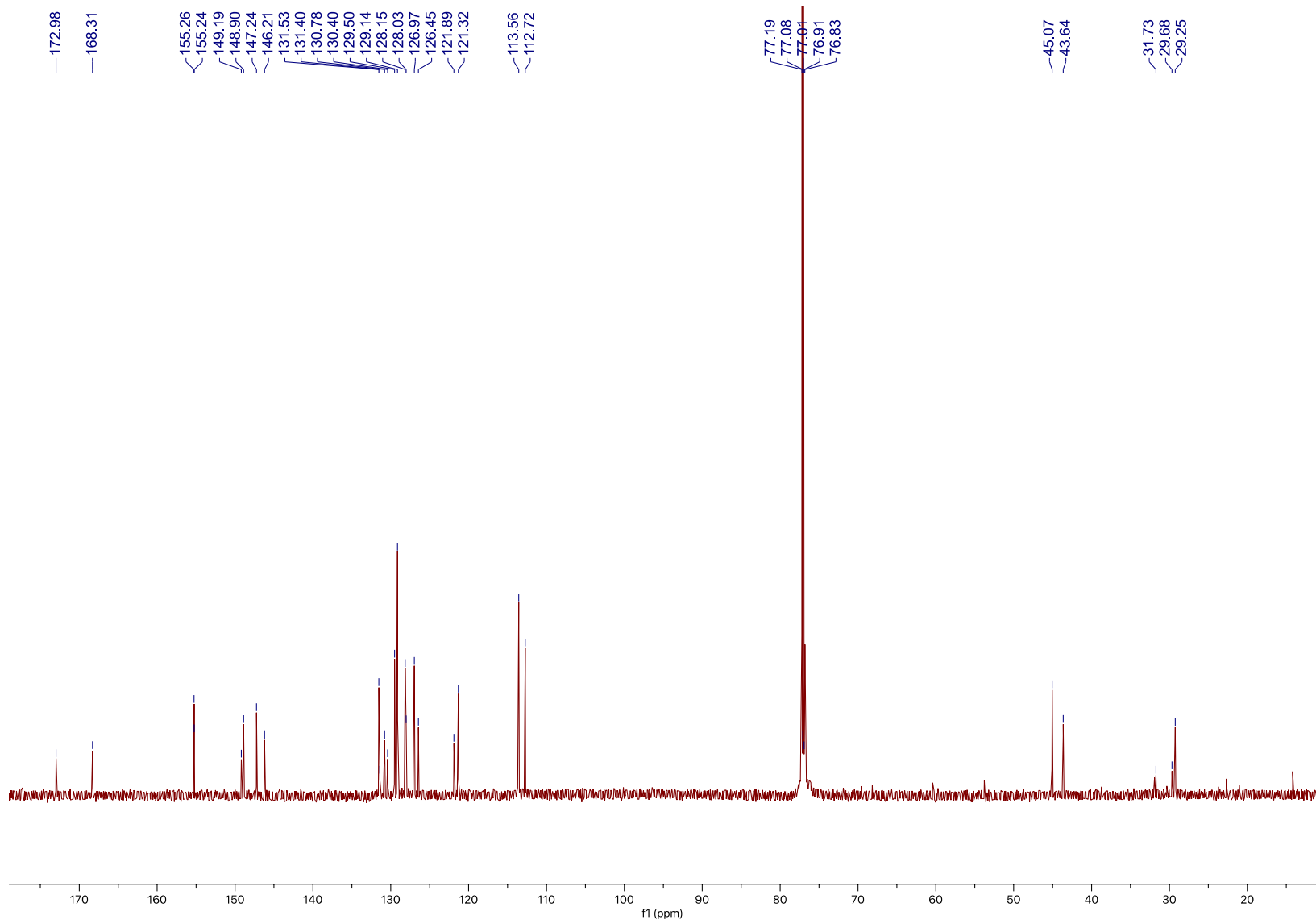

Compound 13a

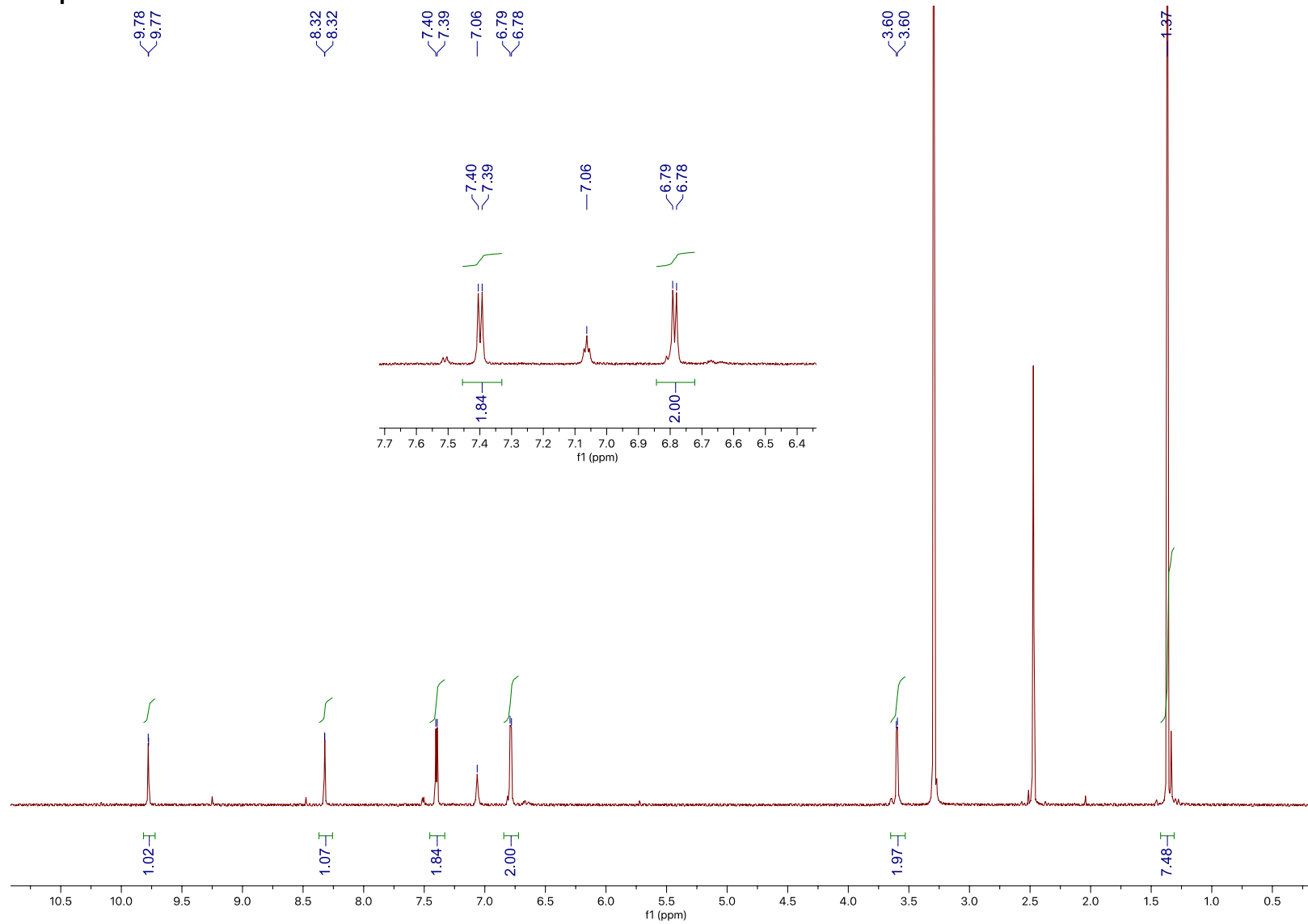

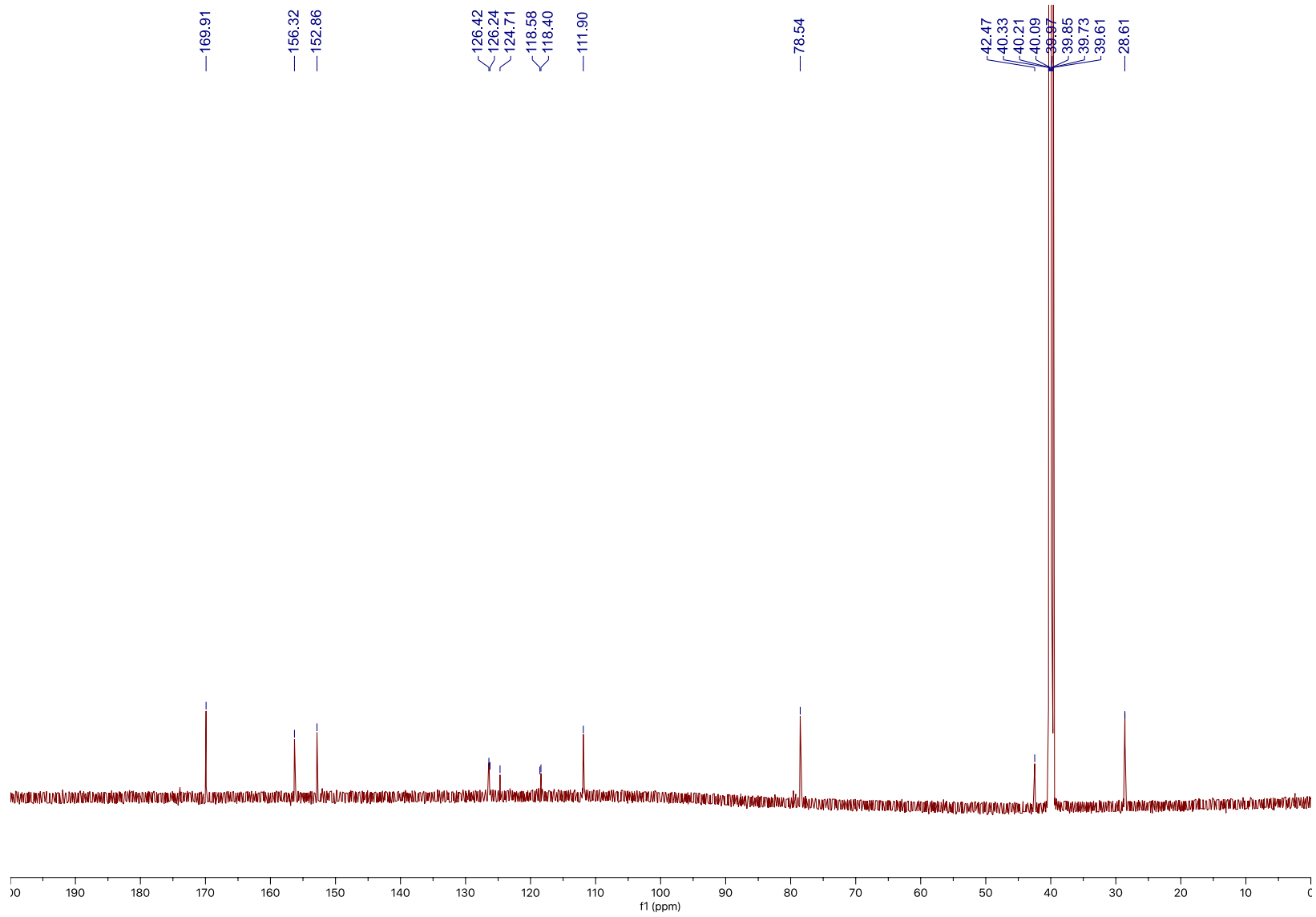

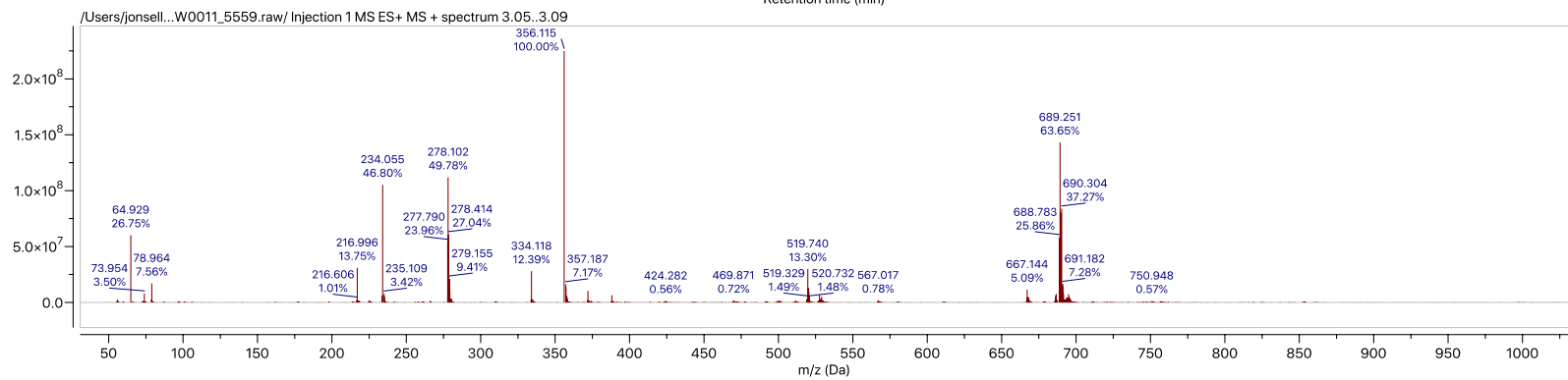
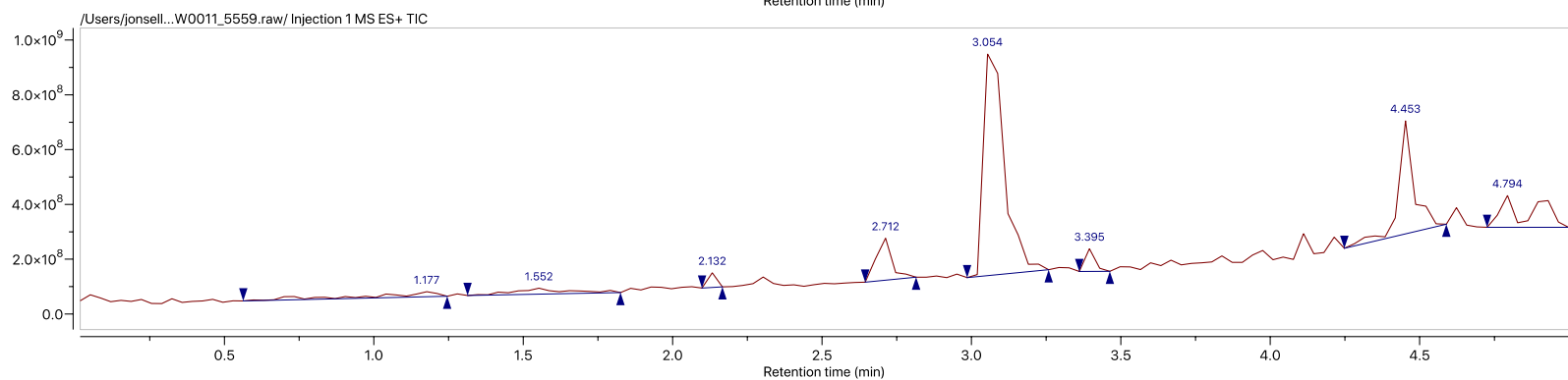
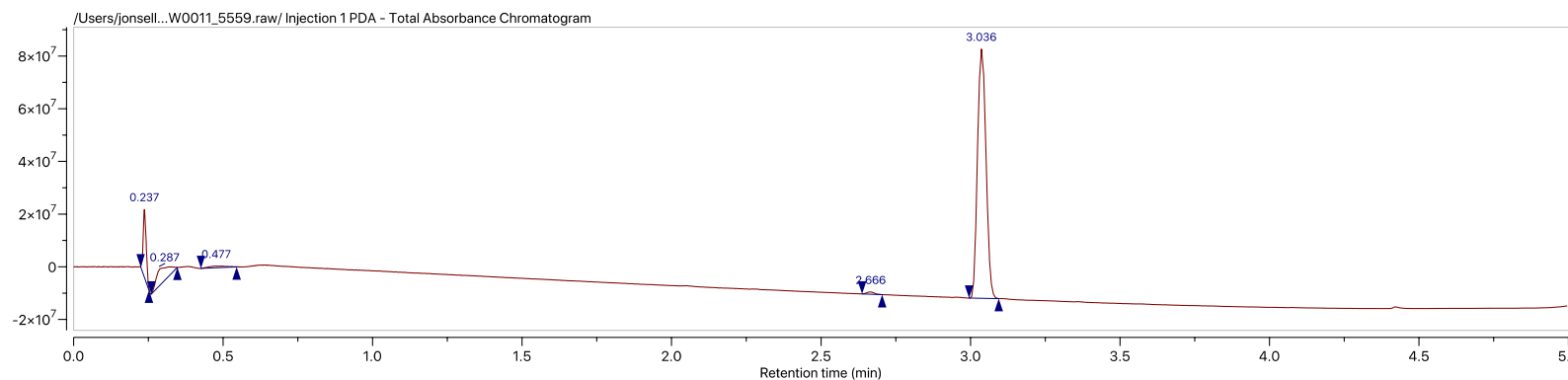

Compound 14a

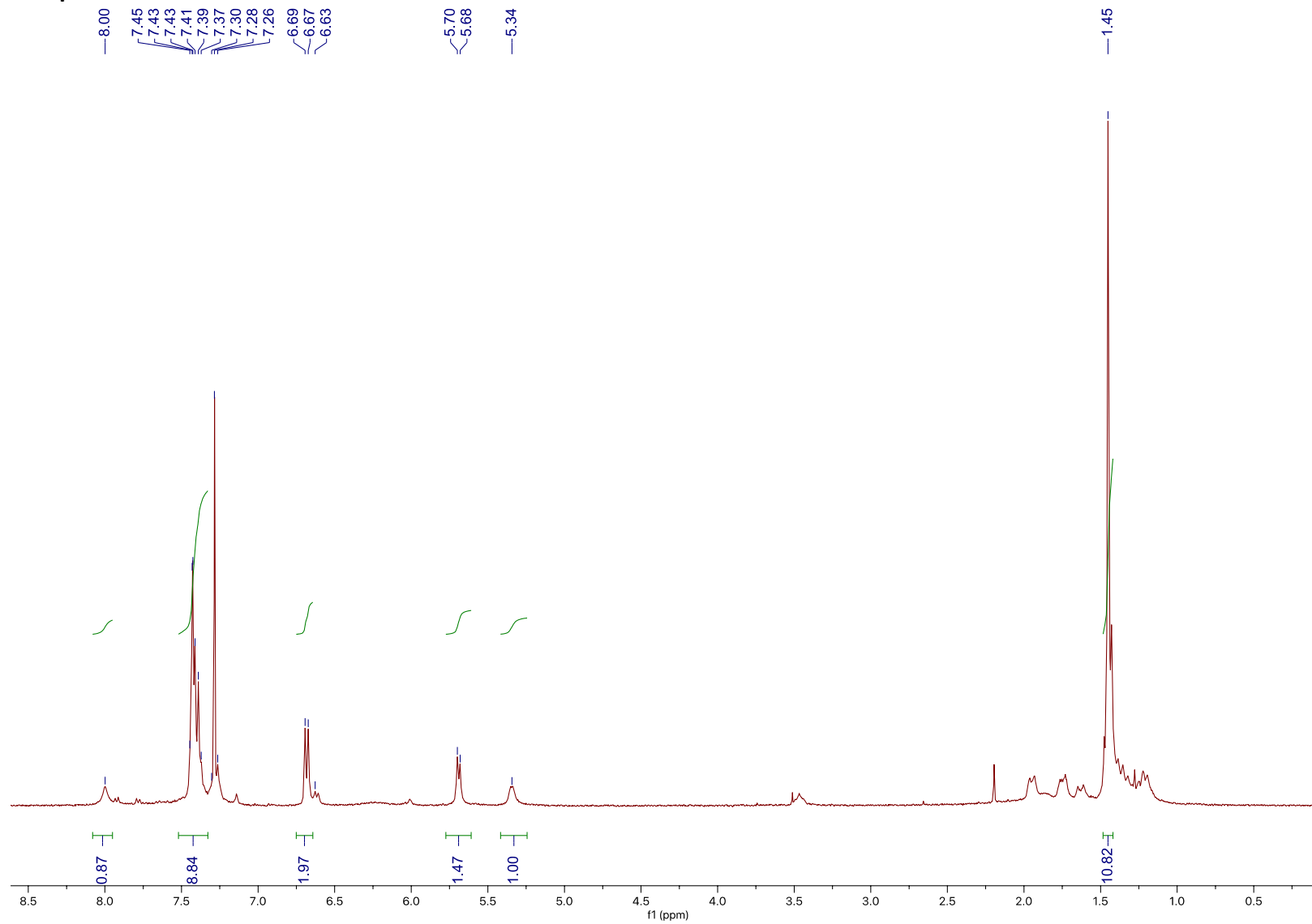

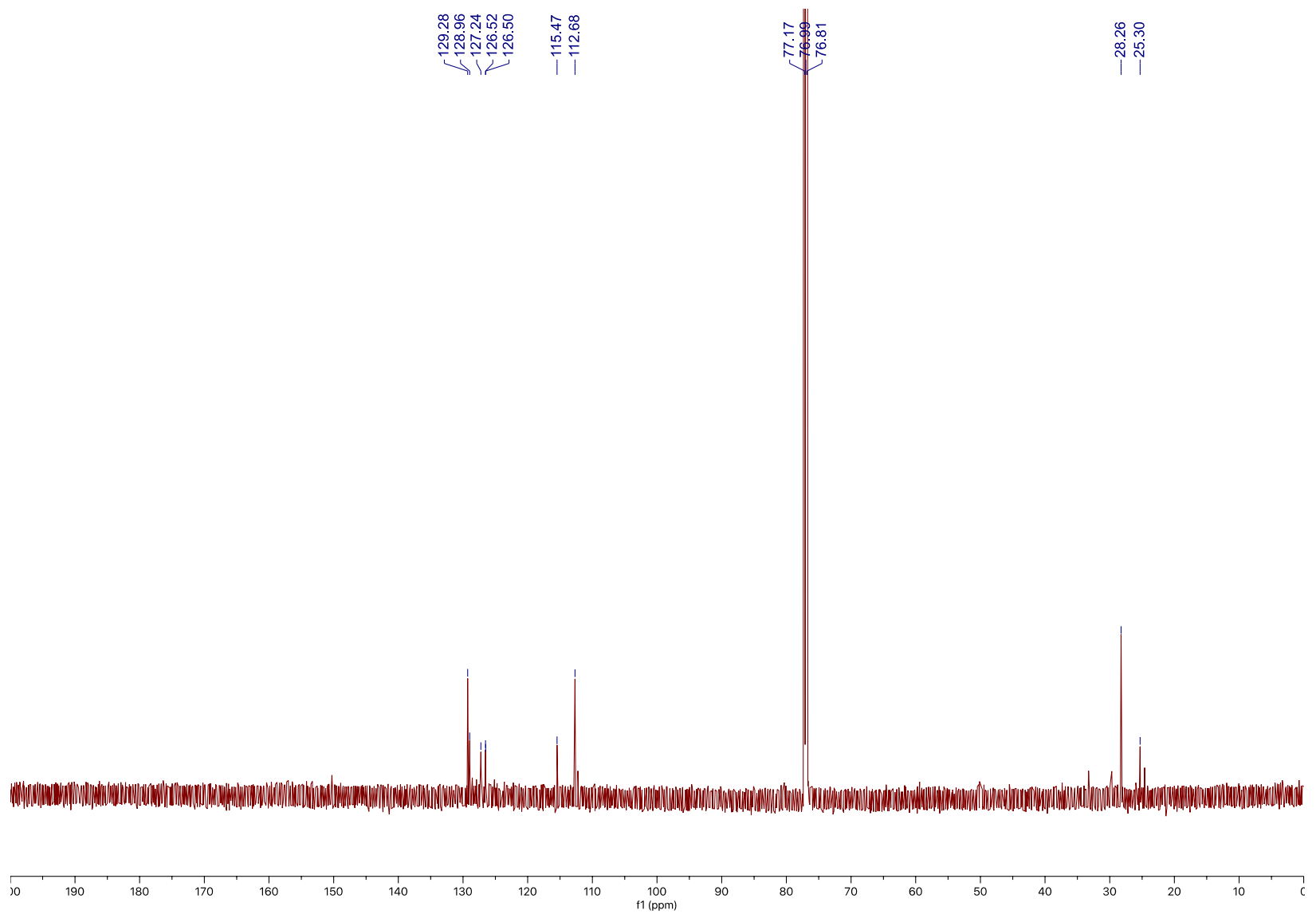

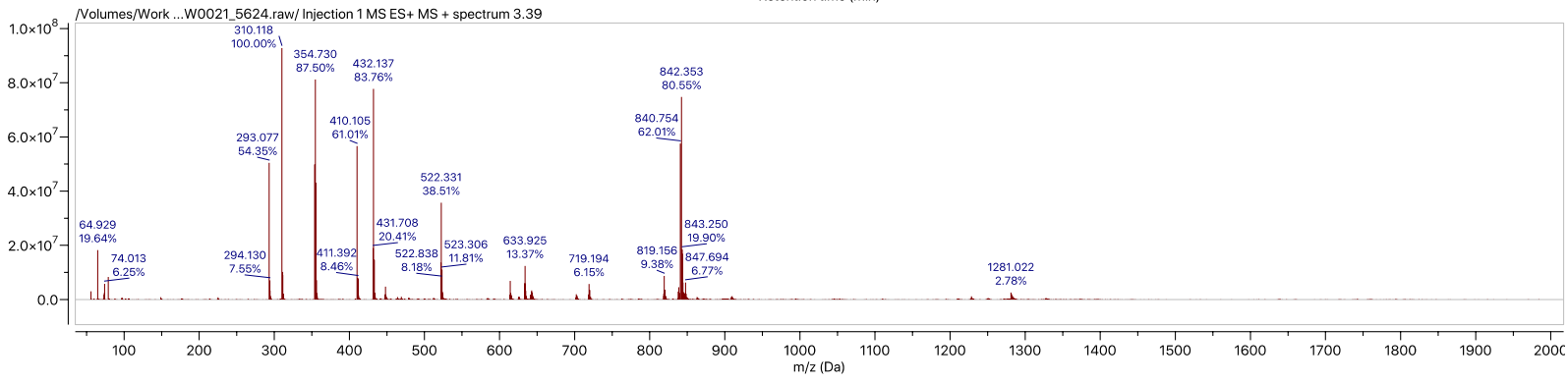
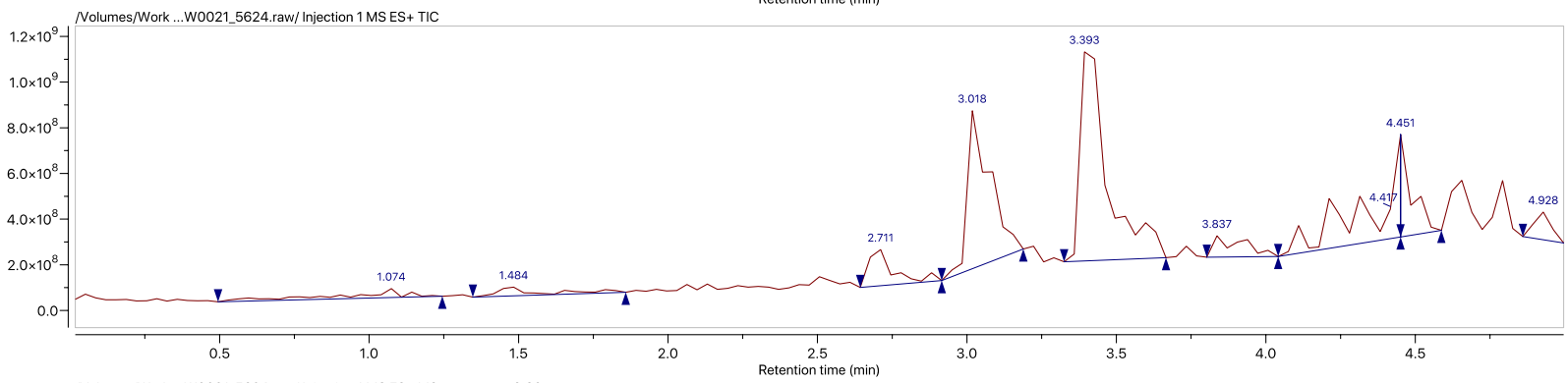
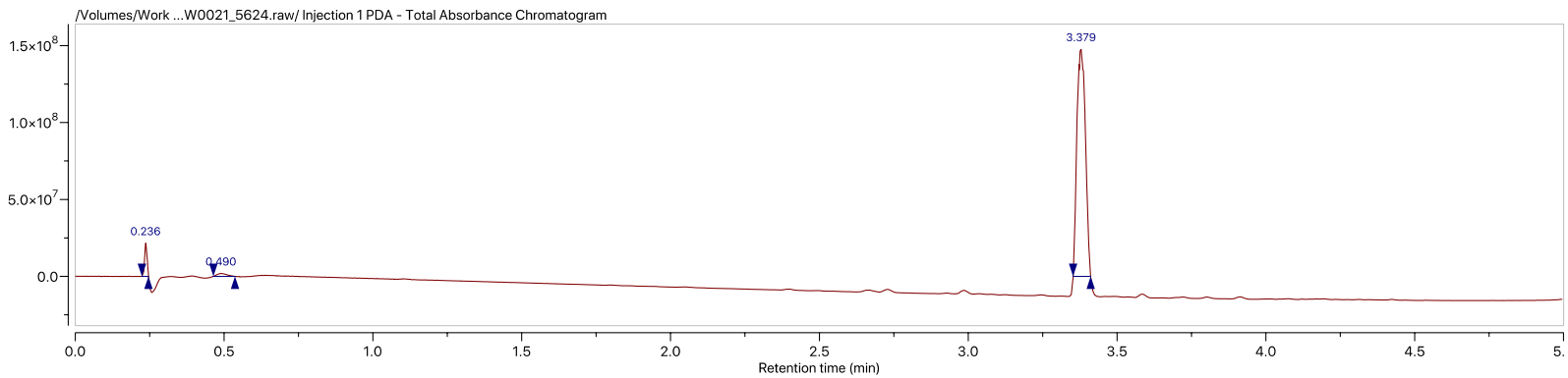

# Compound 14b

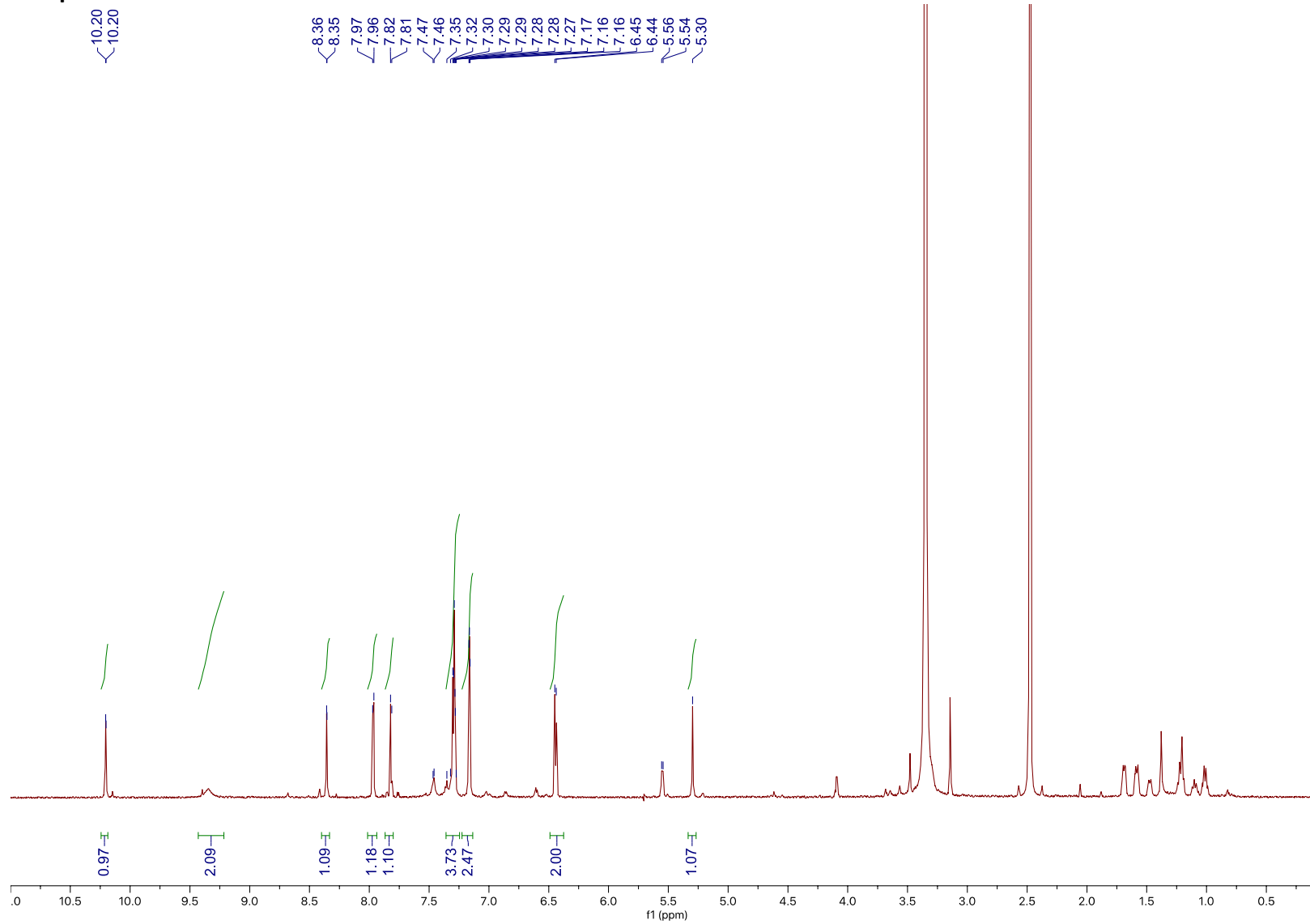



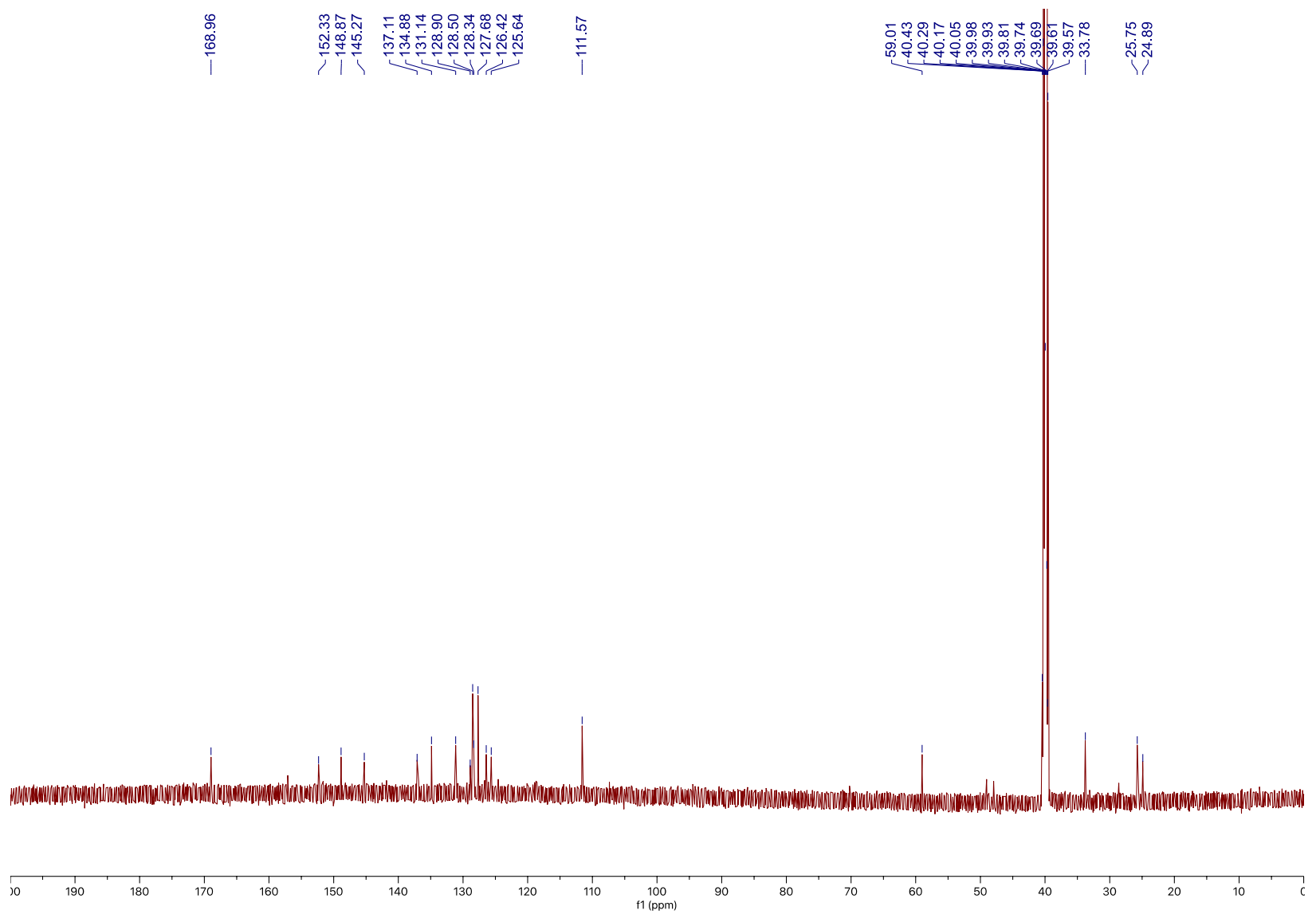

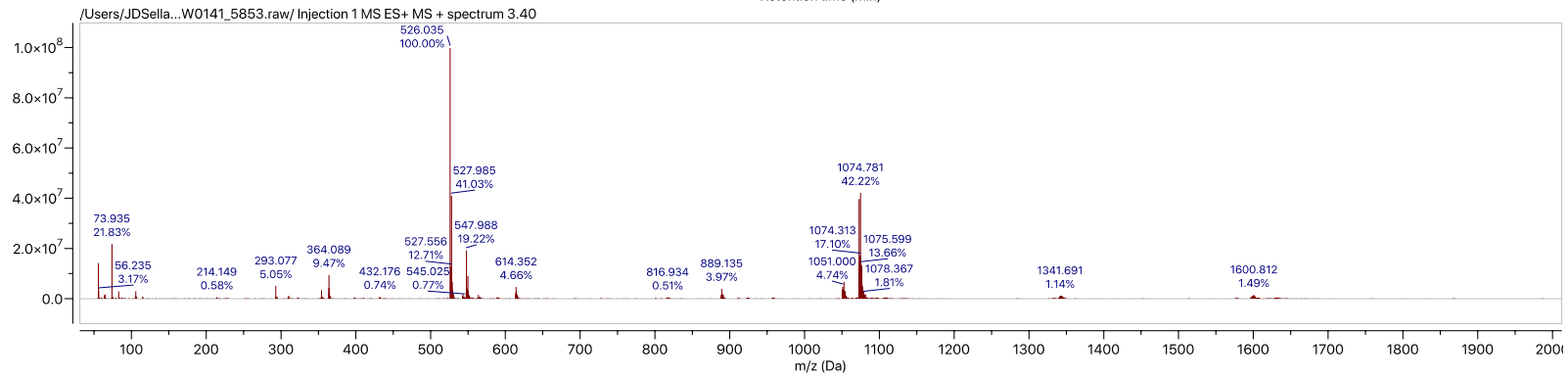
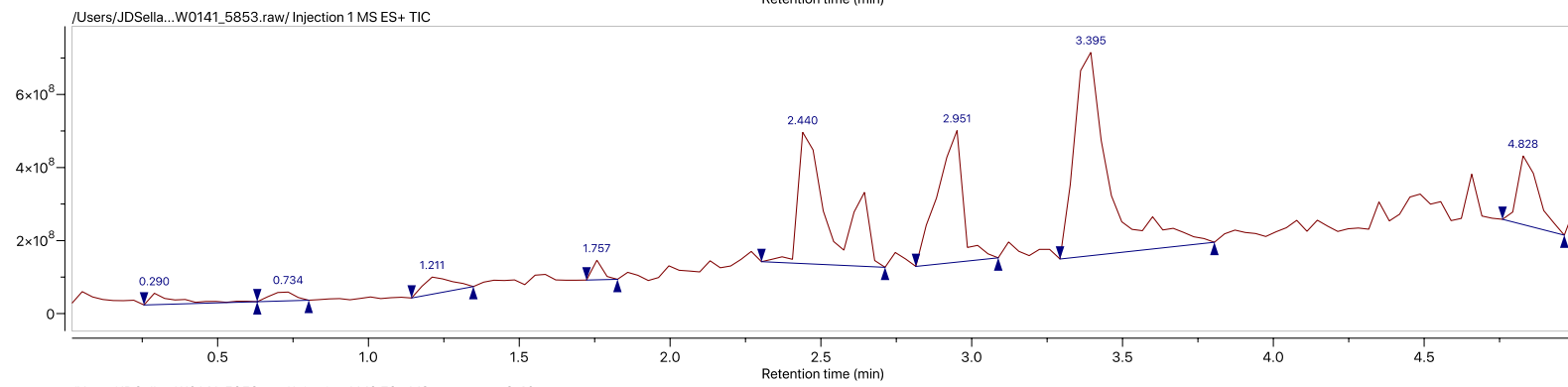
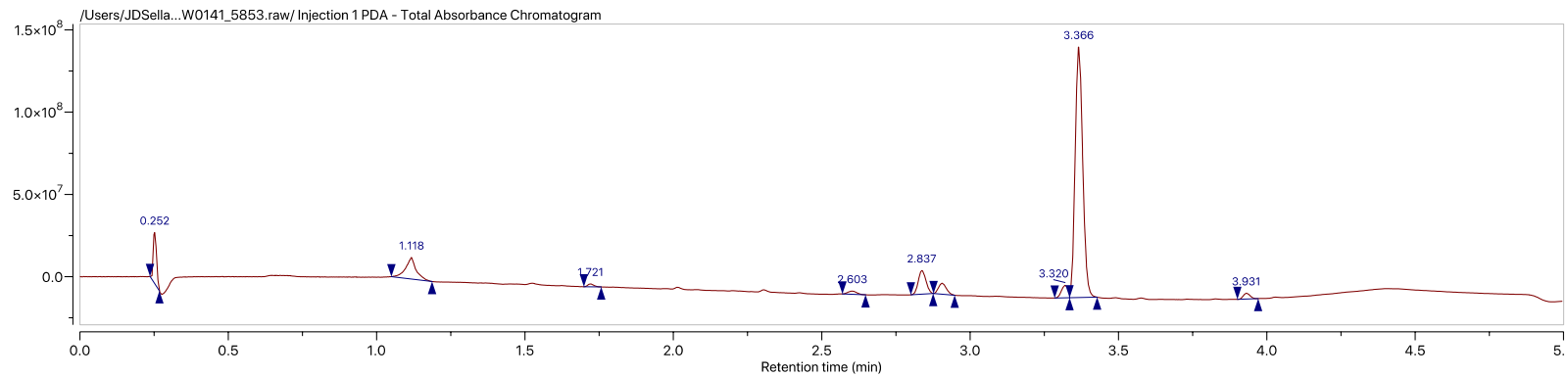

Compound 15a

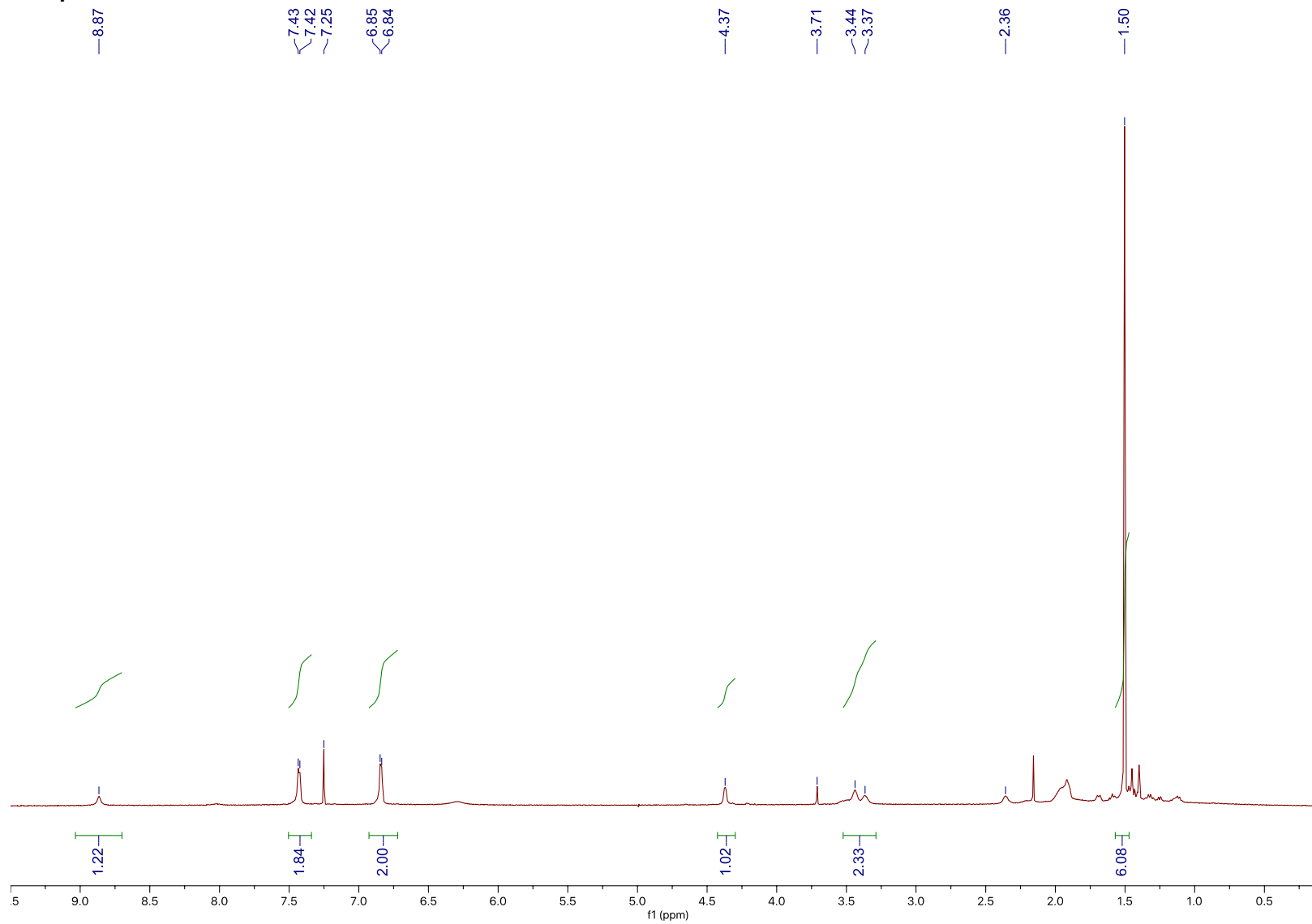

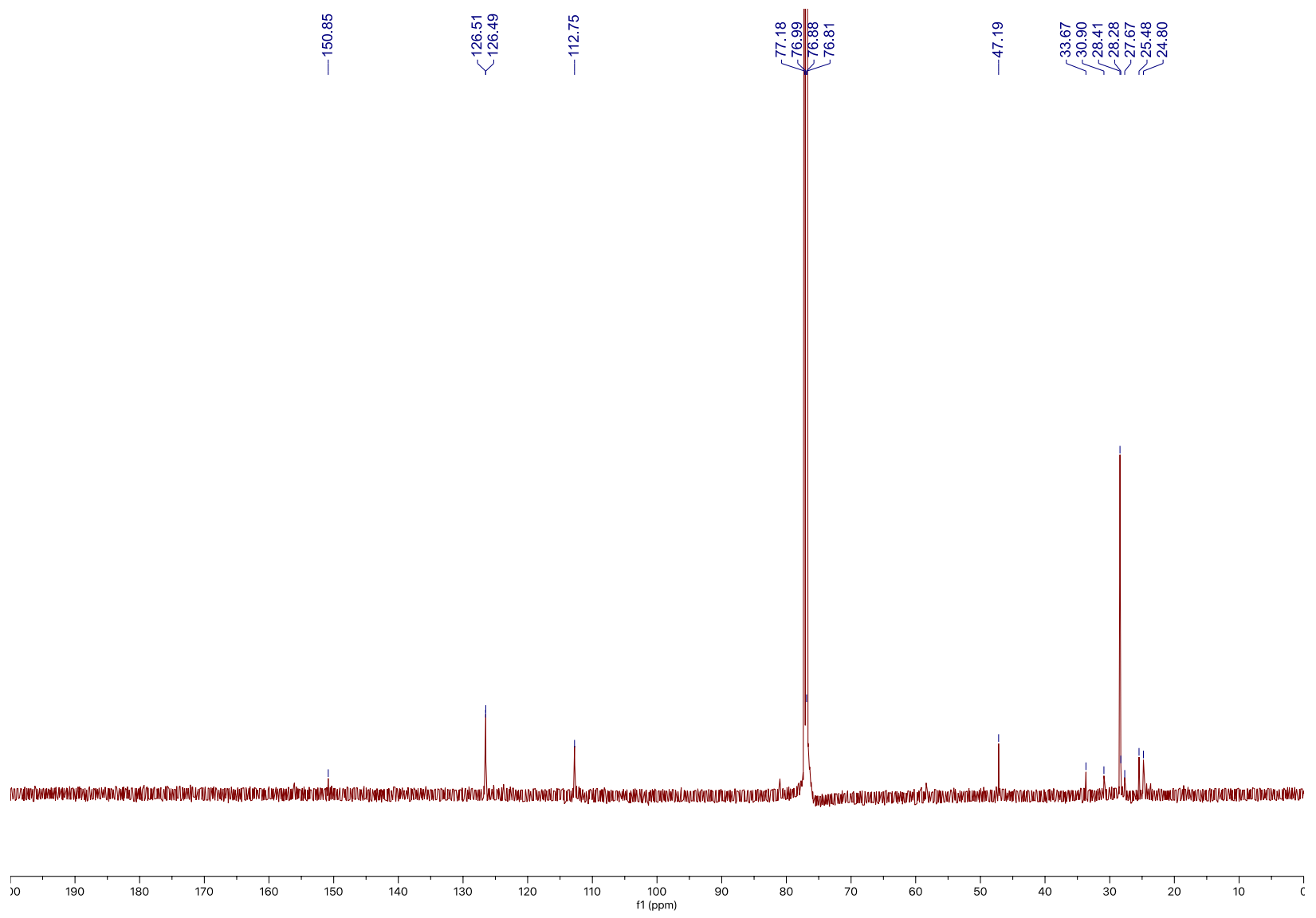

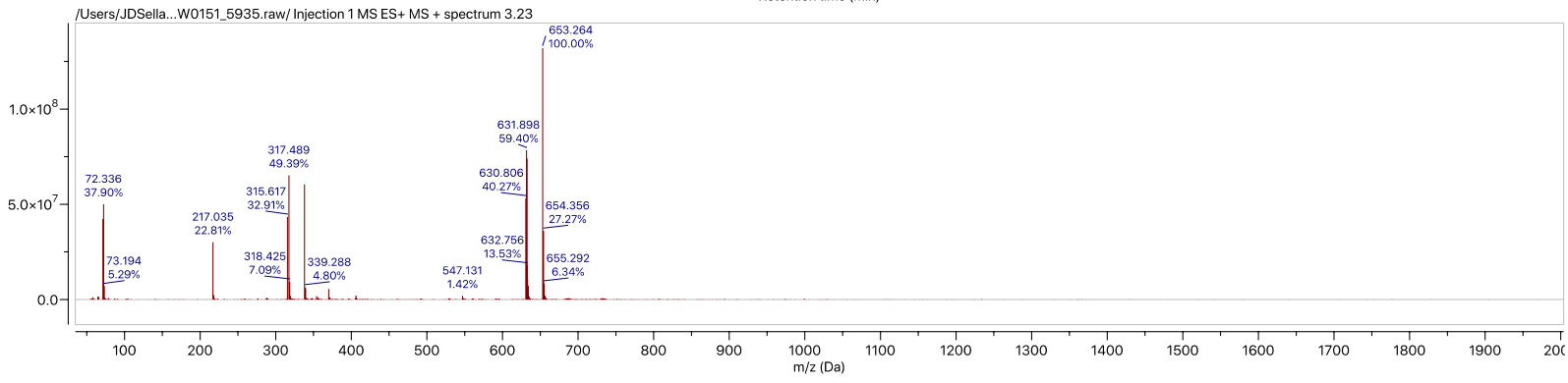
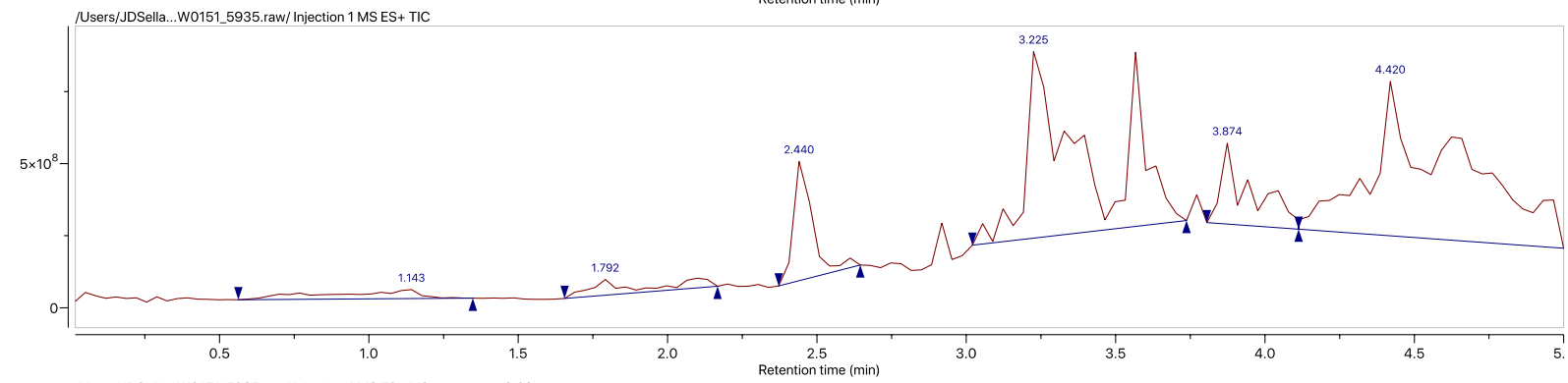
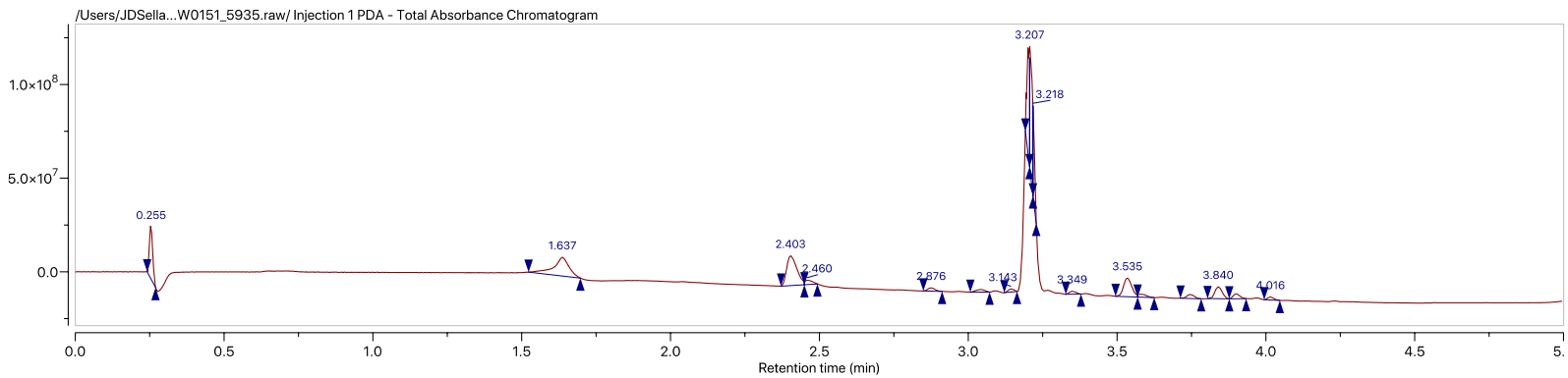

# Compound 15b

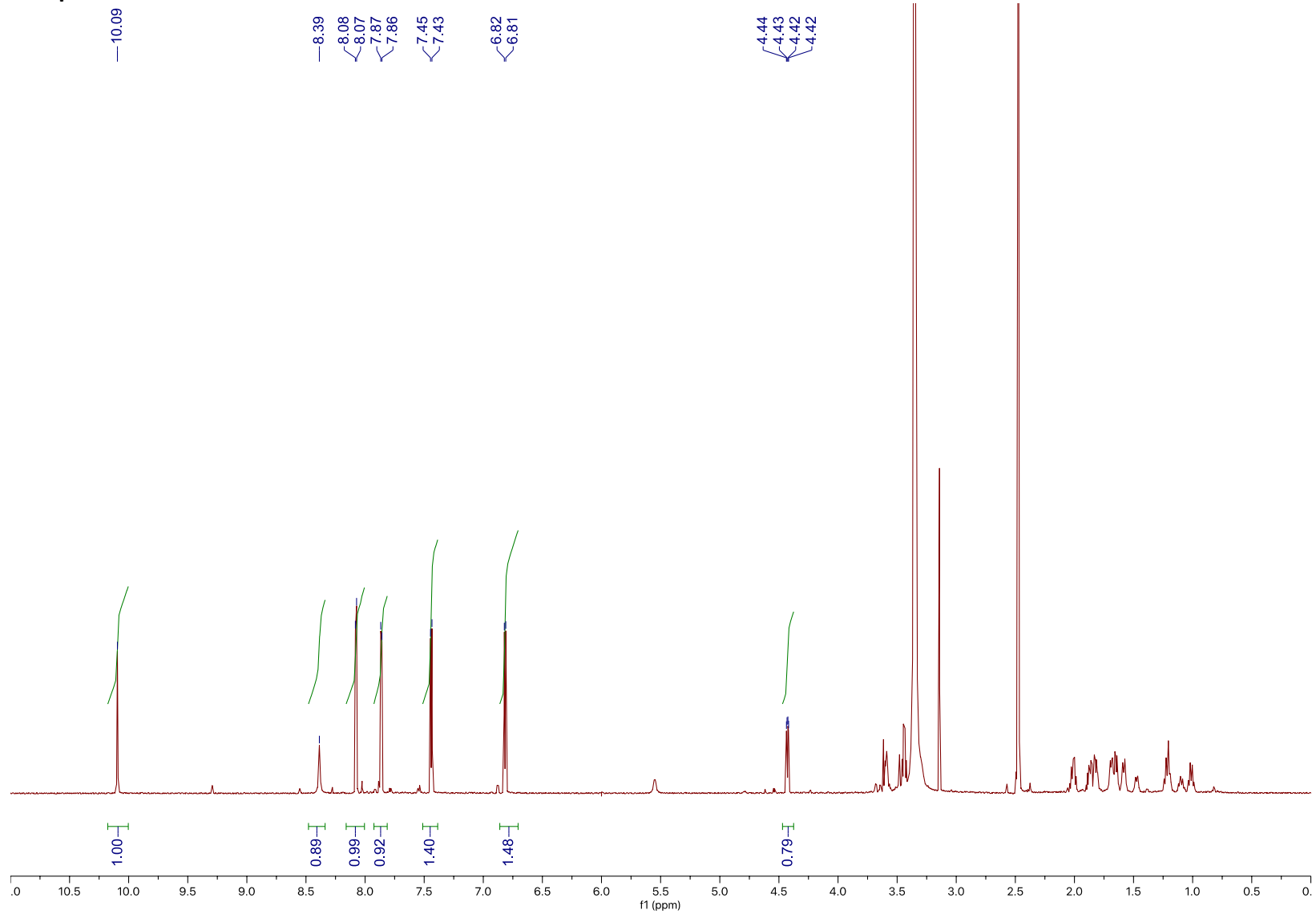

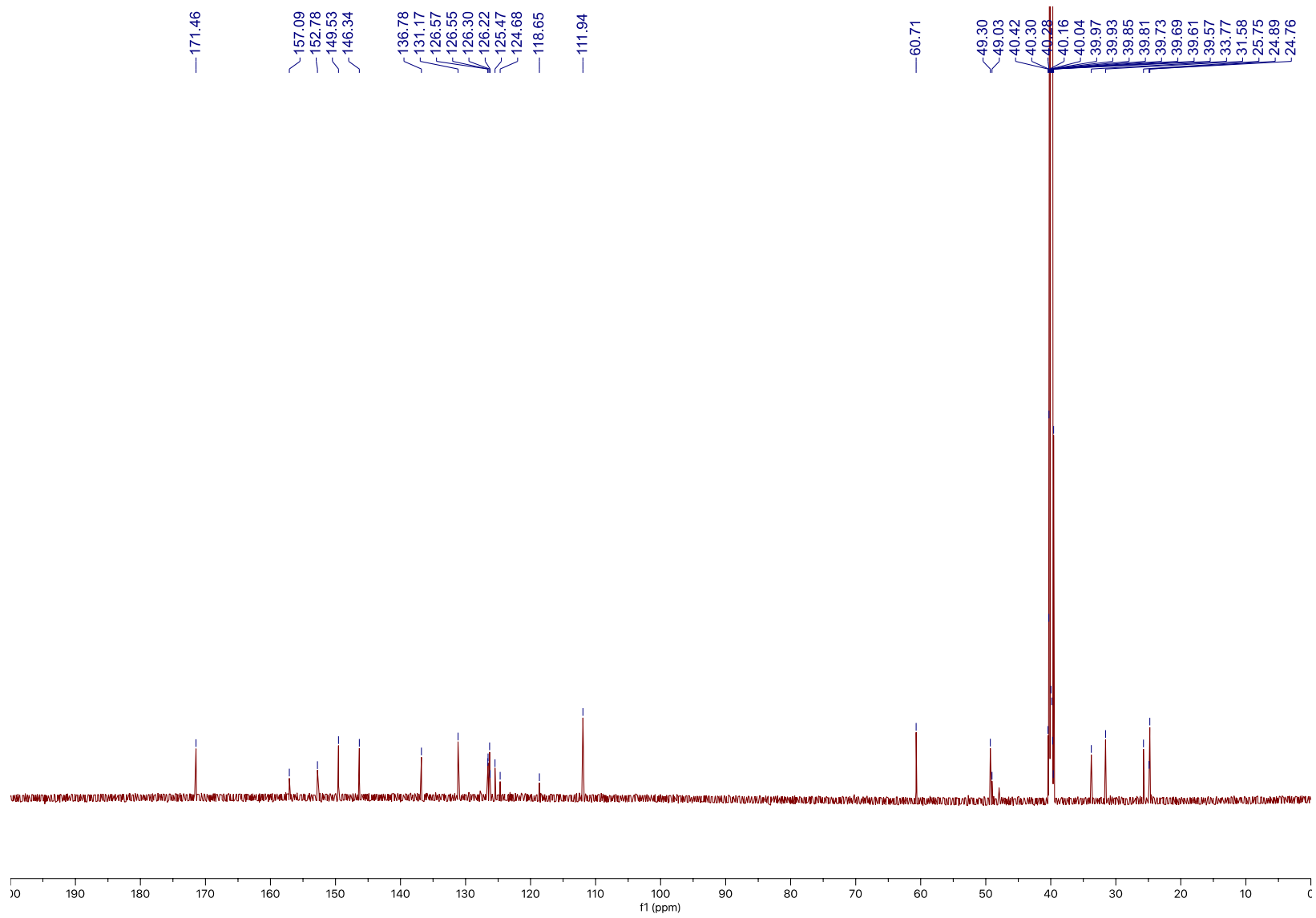

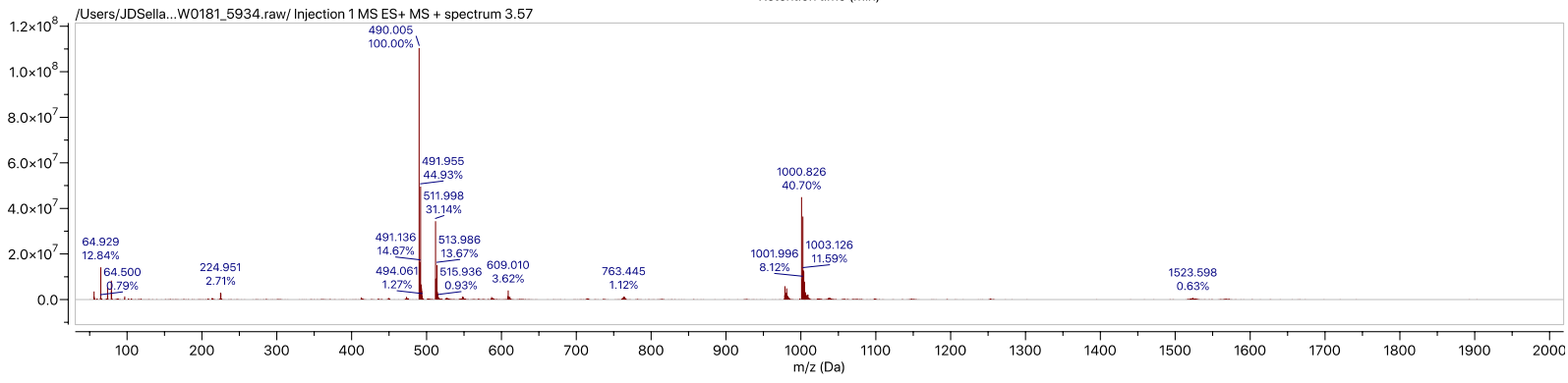
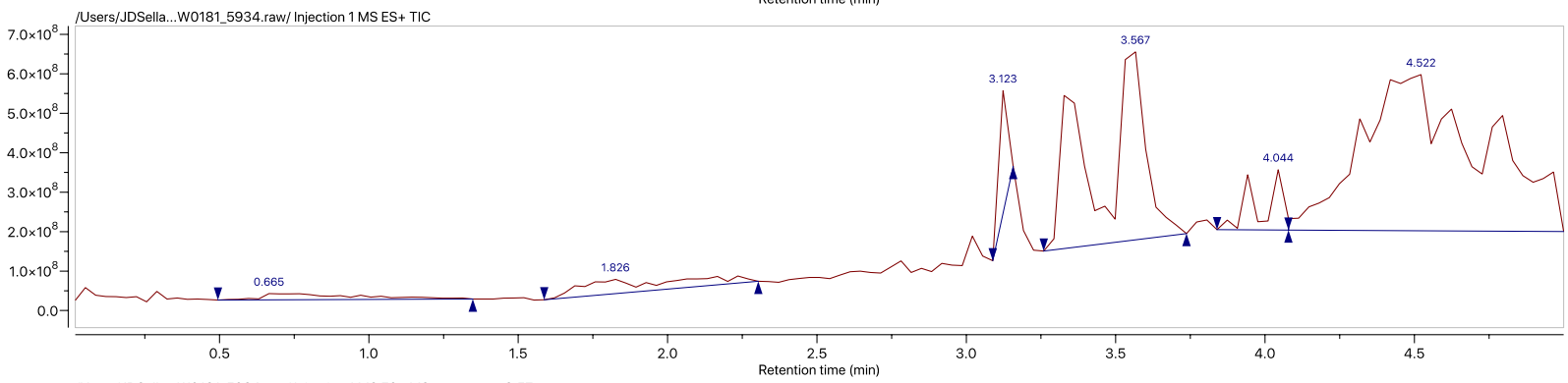
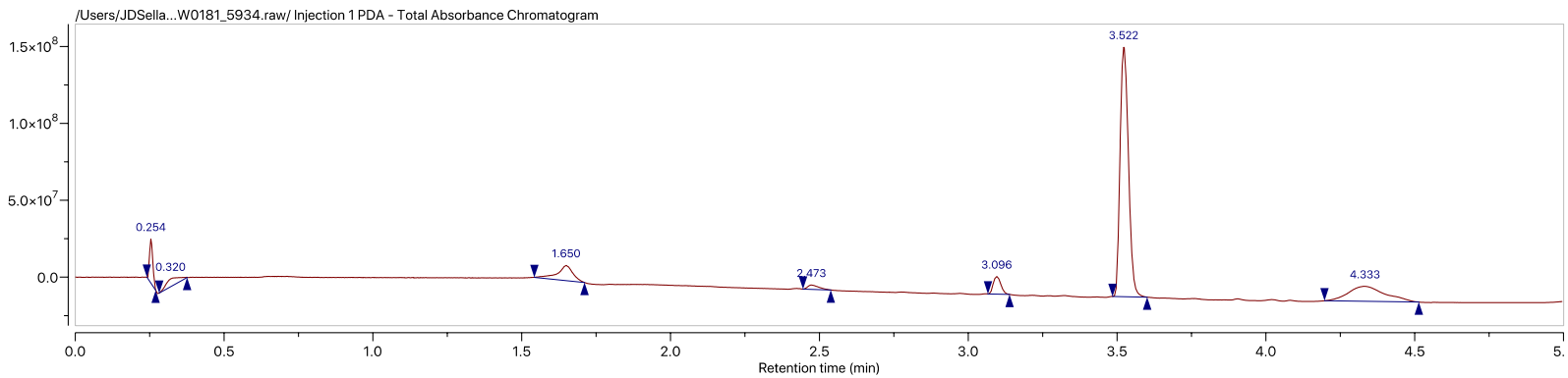



Compound 16a

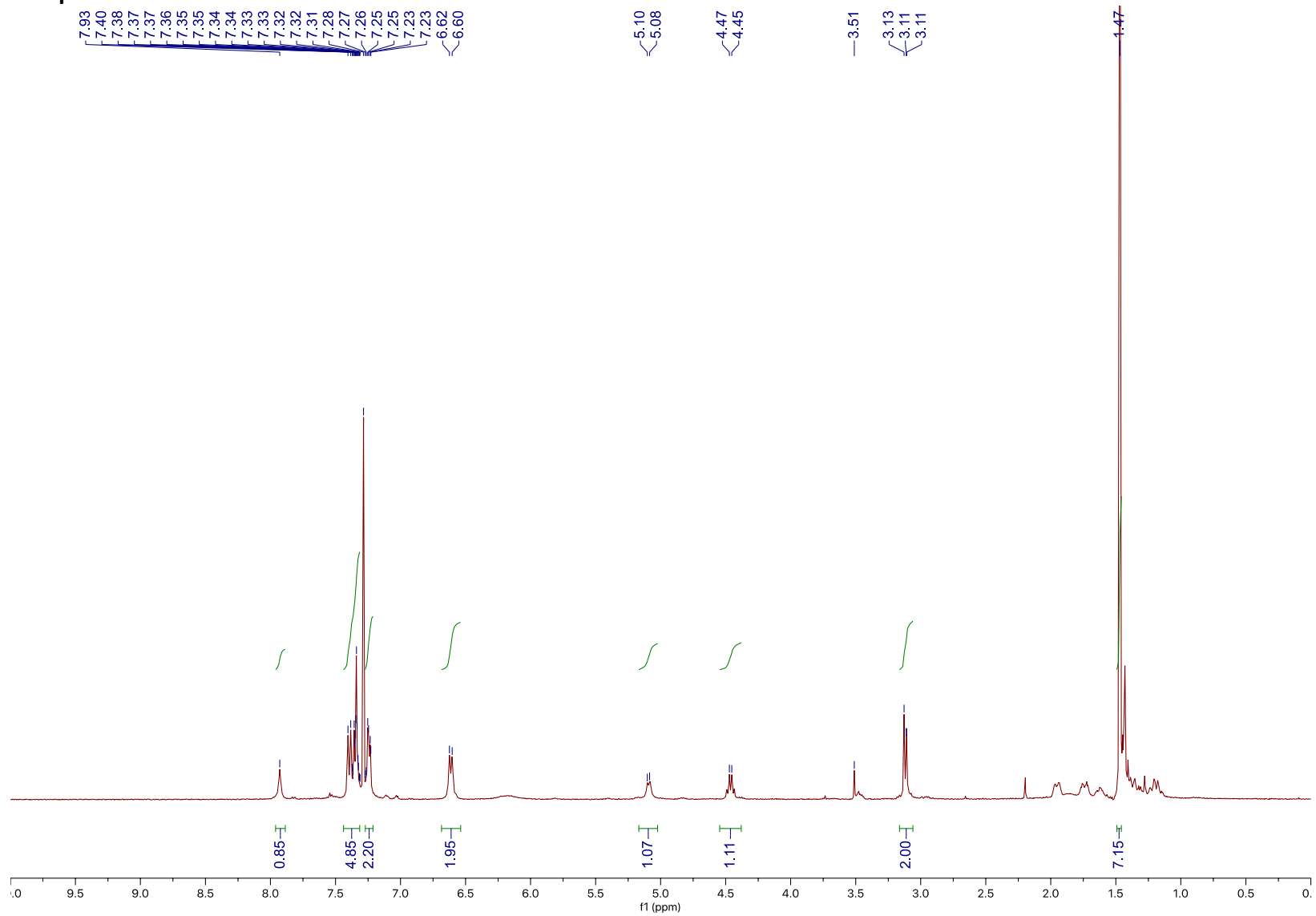

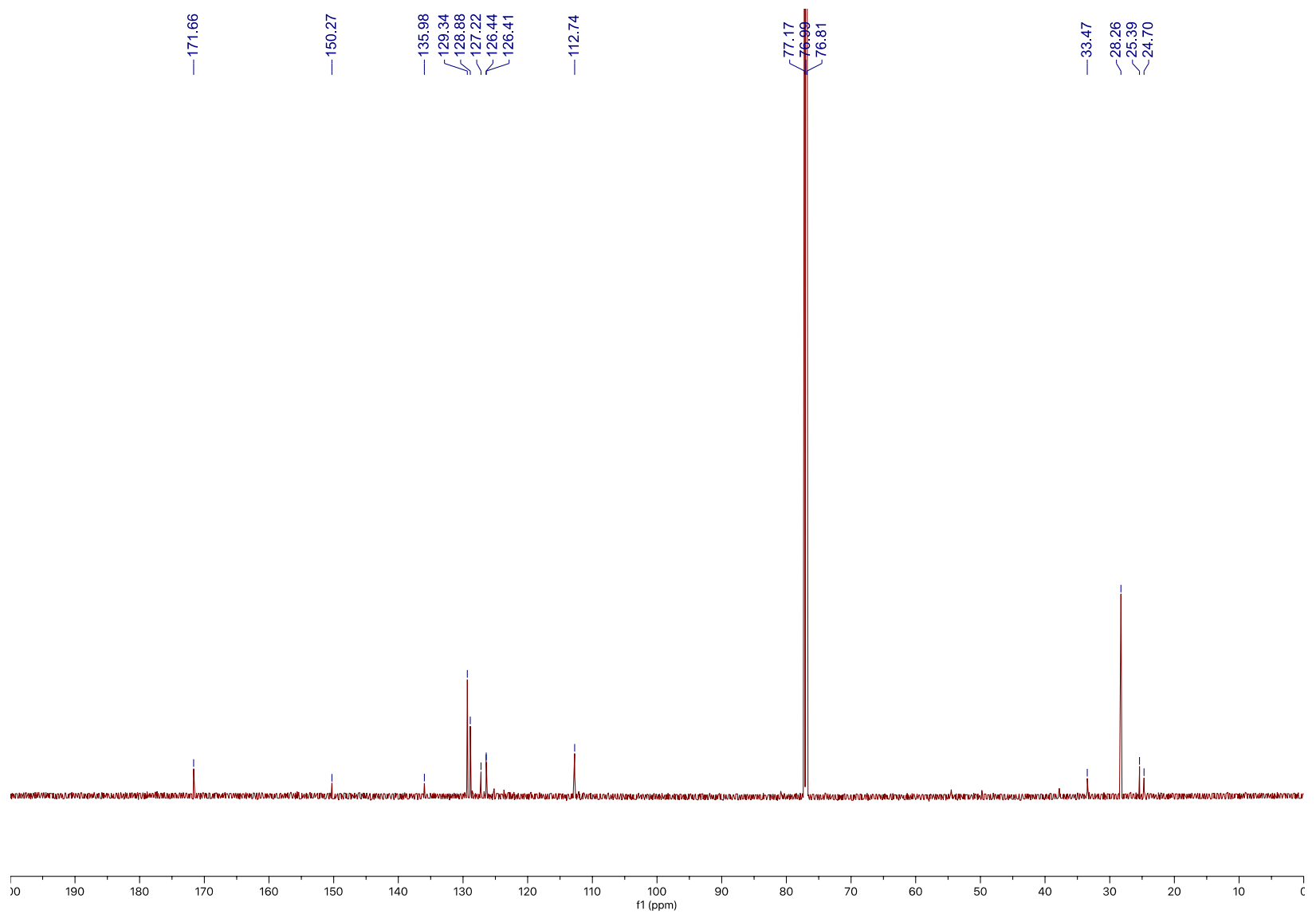

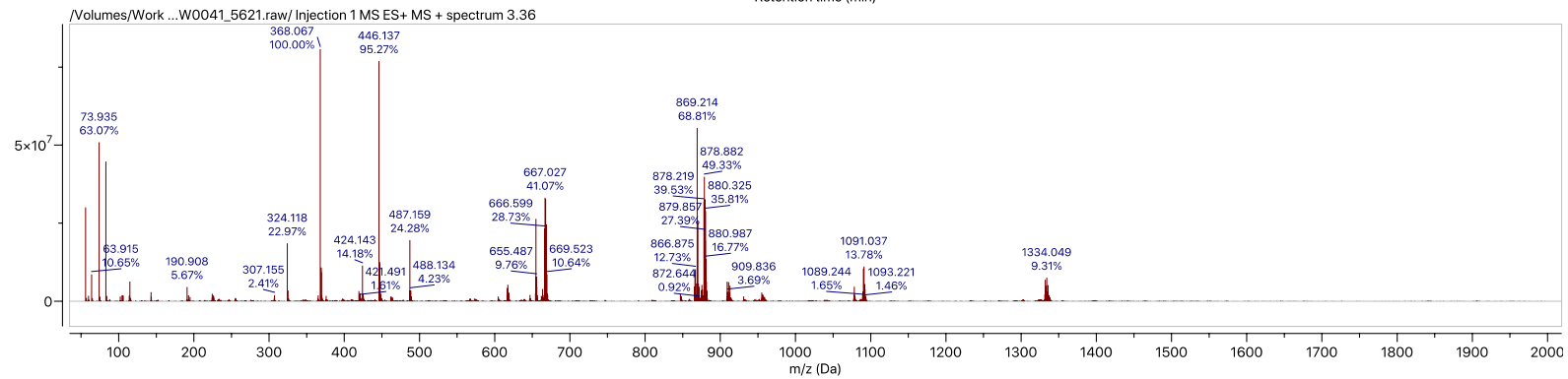
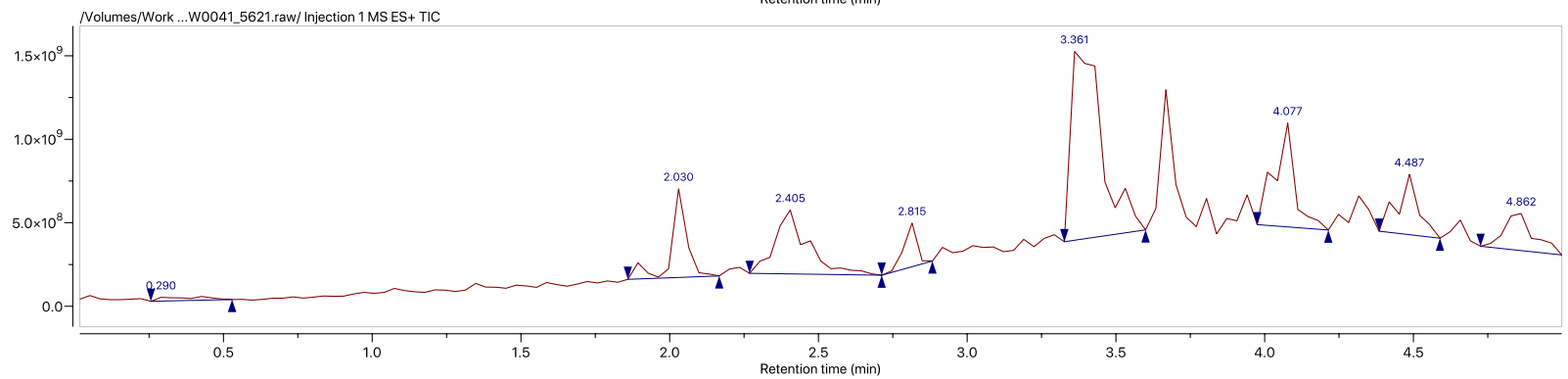
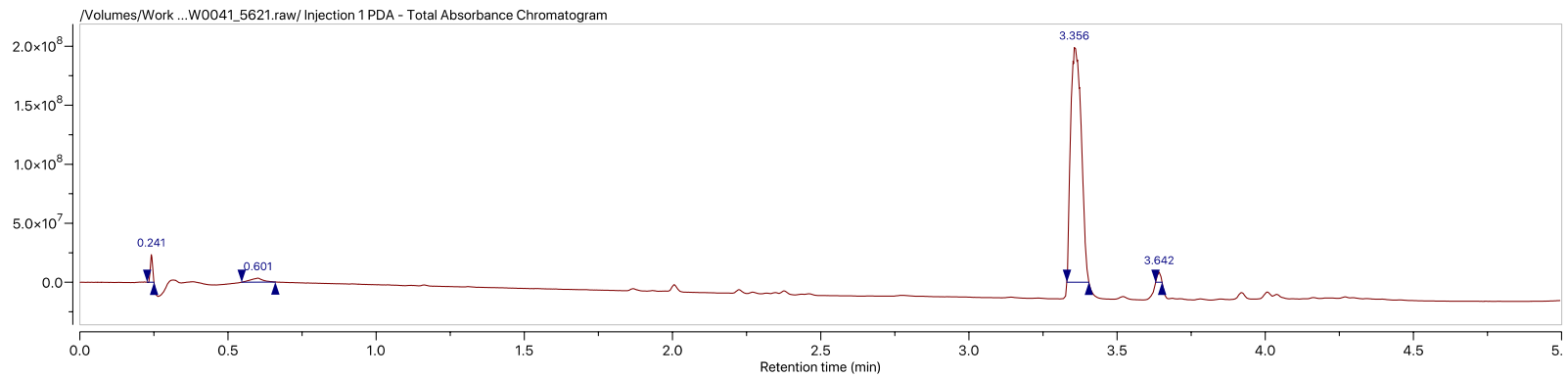

# Compound 16b

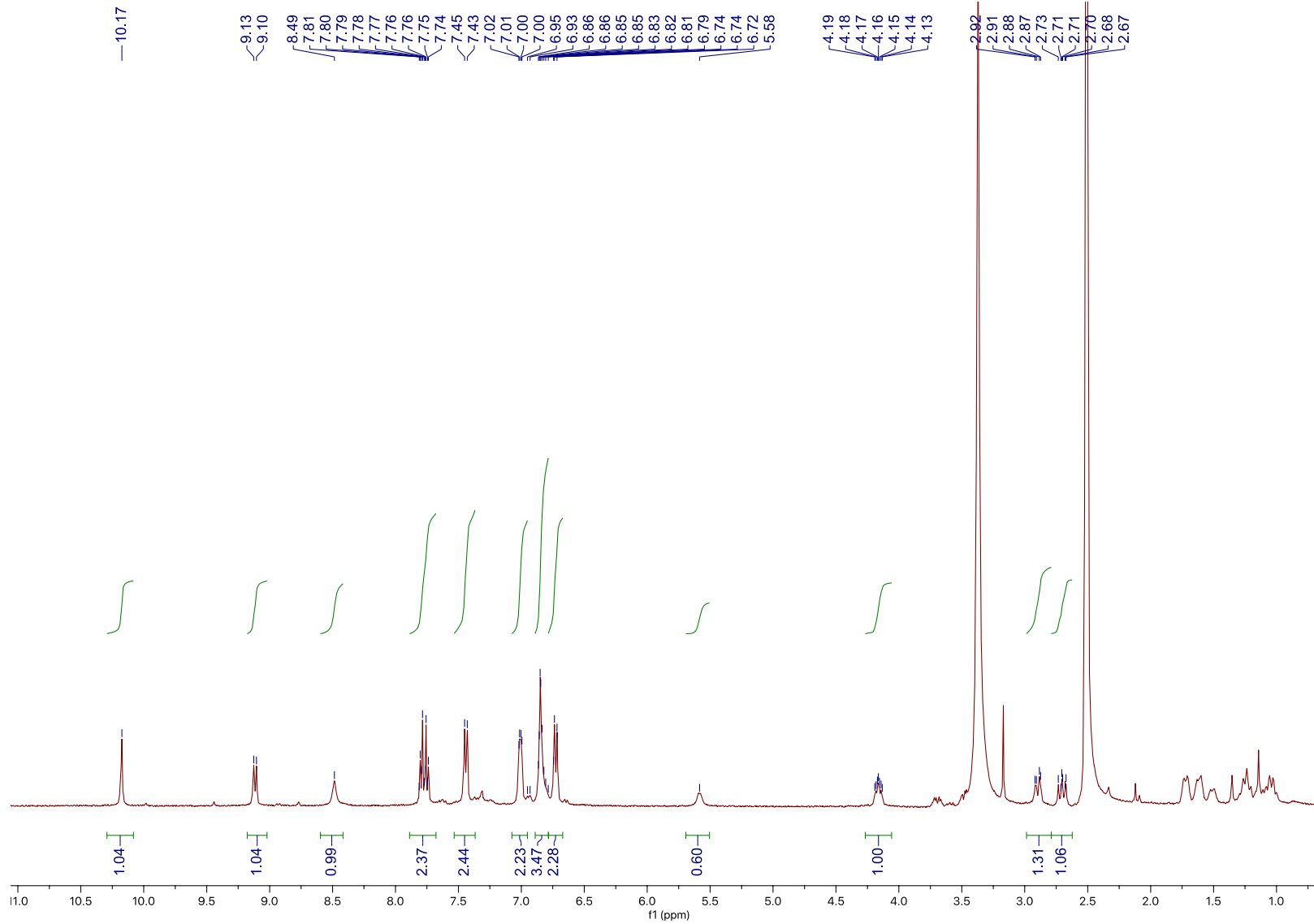

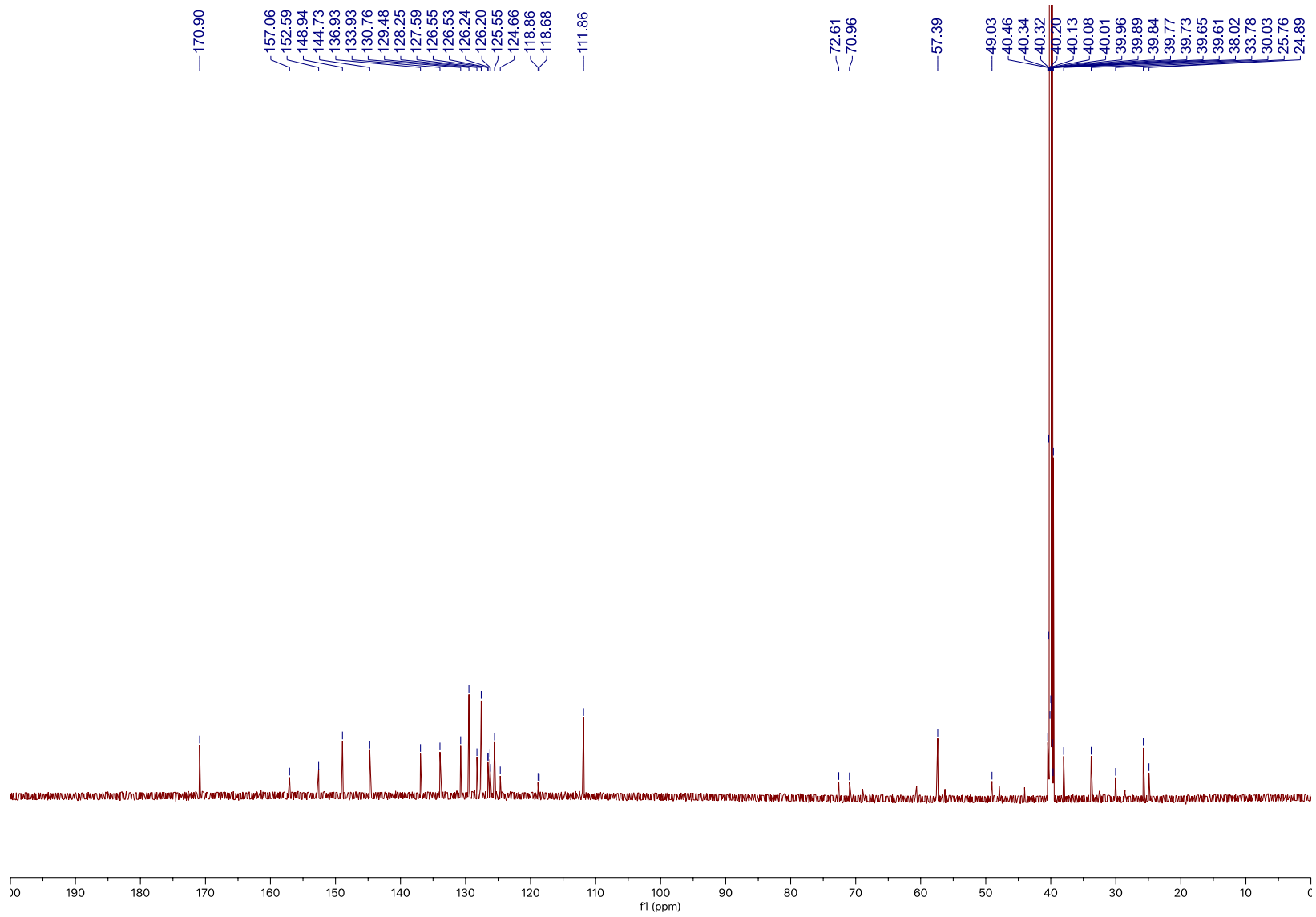

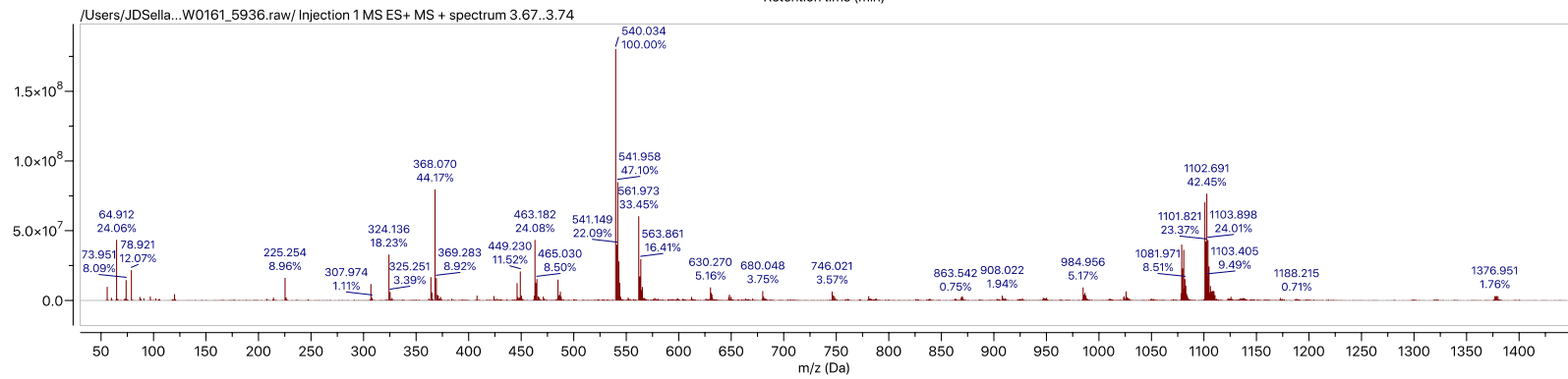
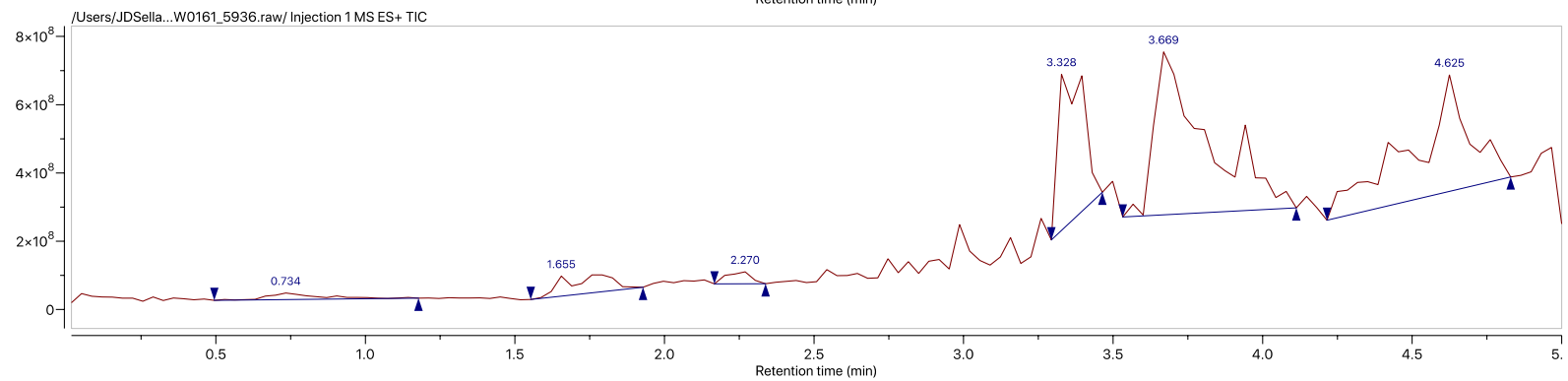
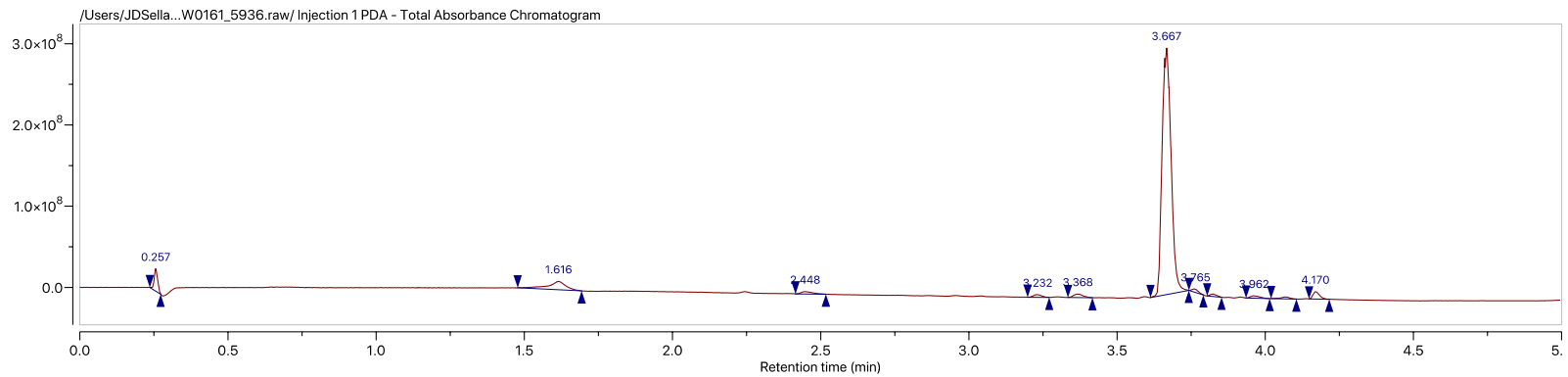

Compound 17a

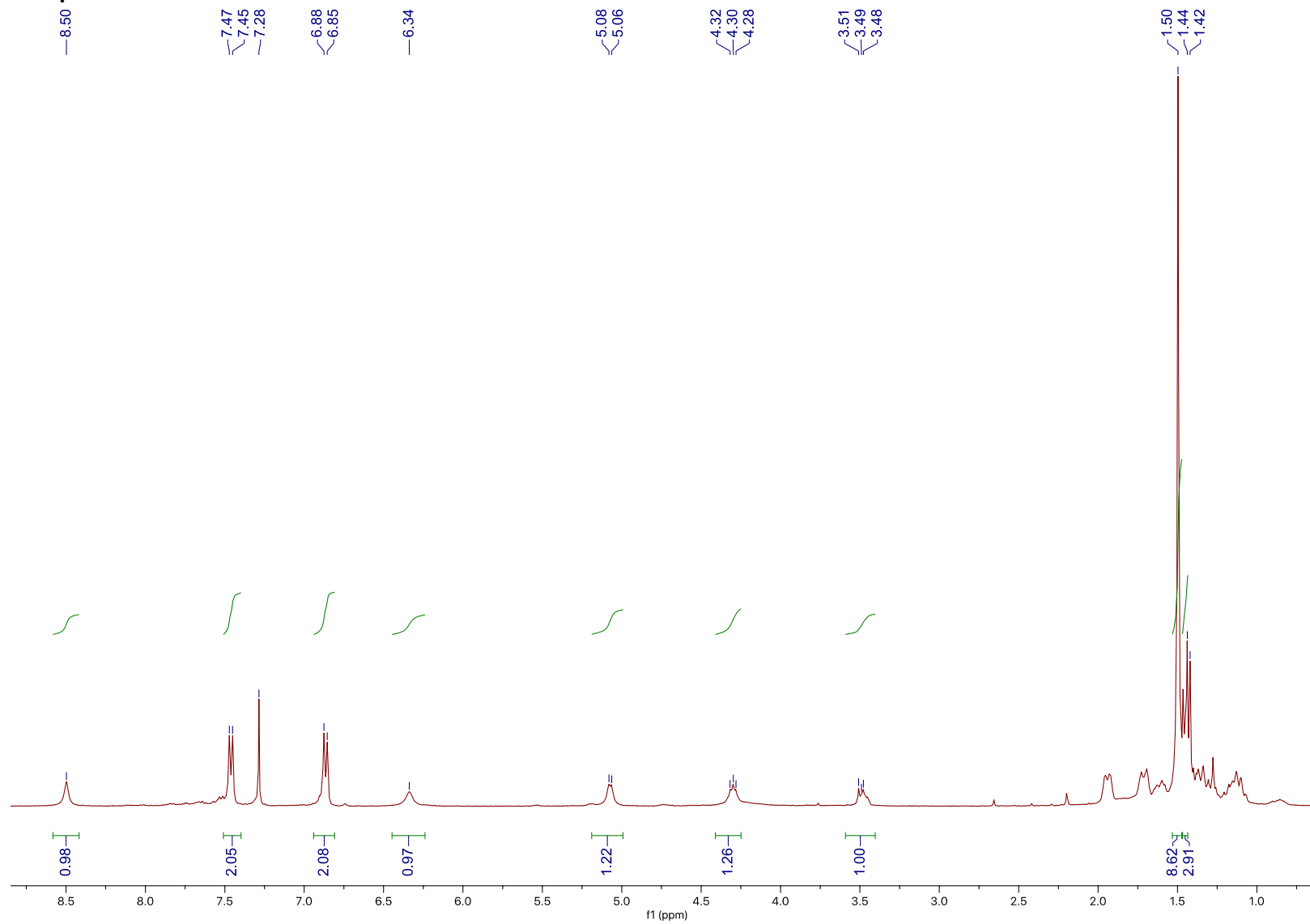

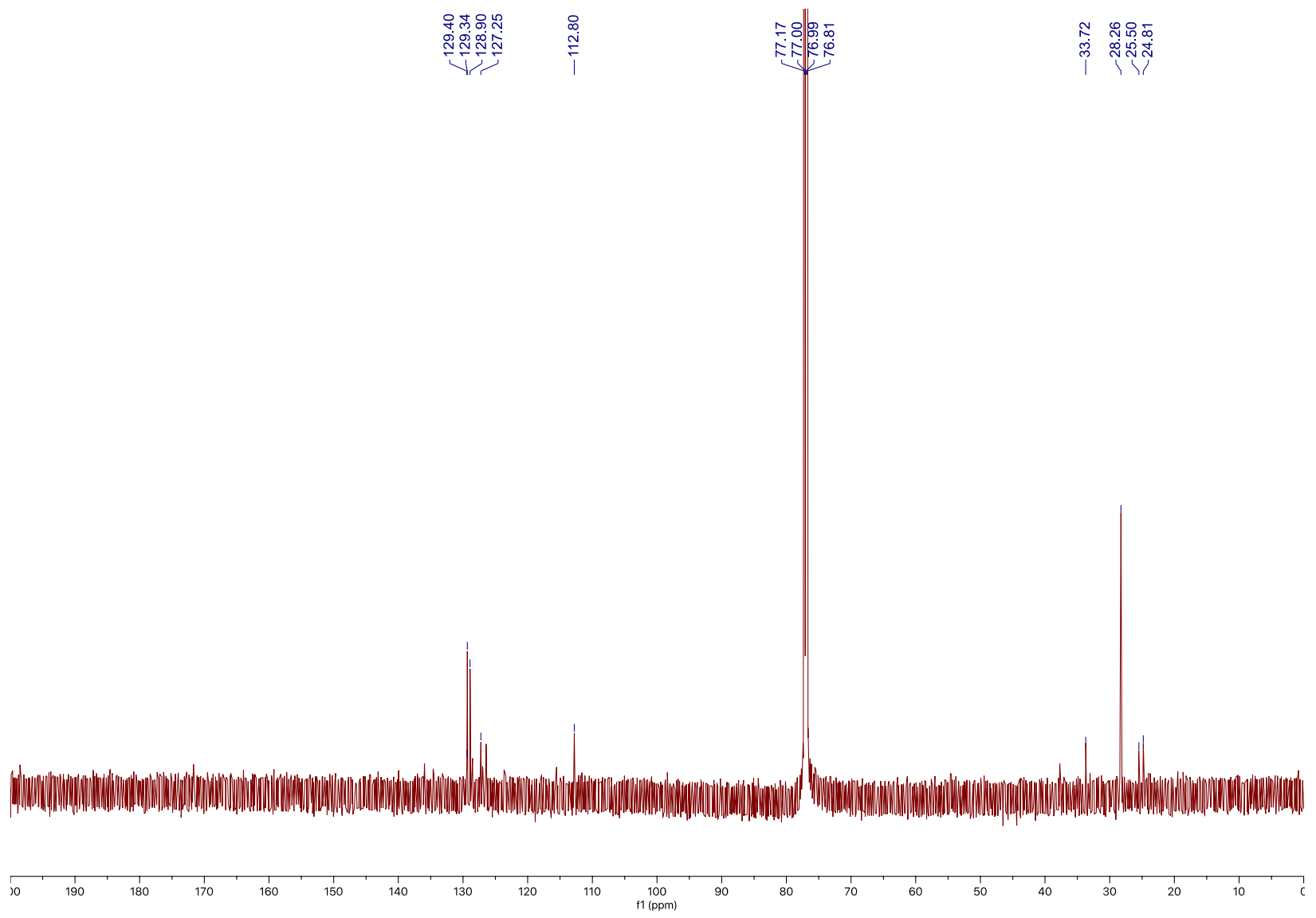



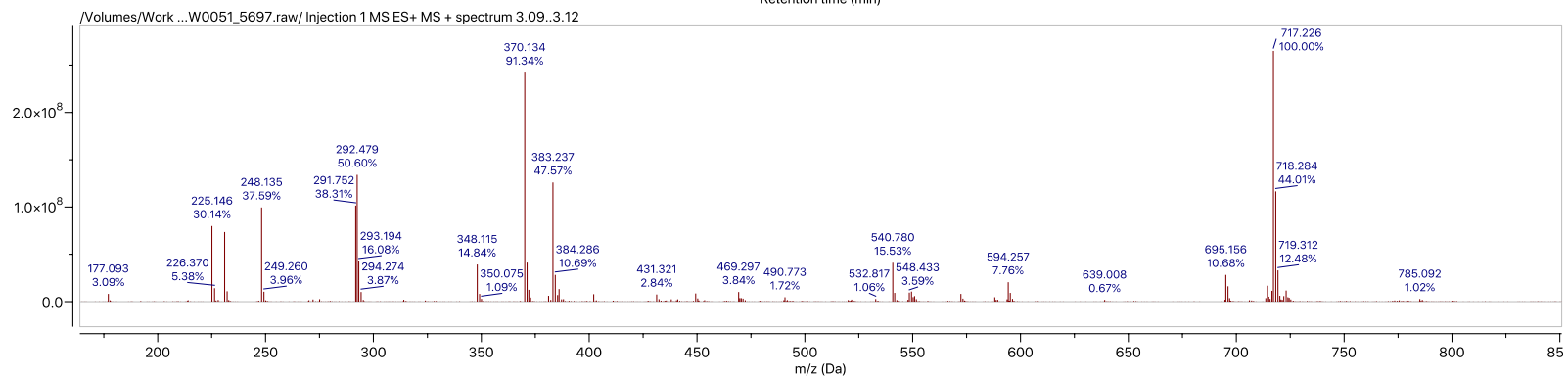
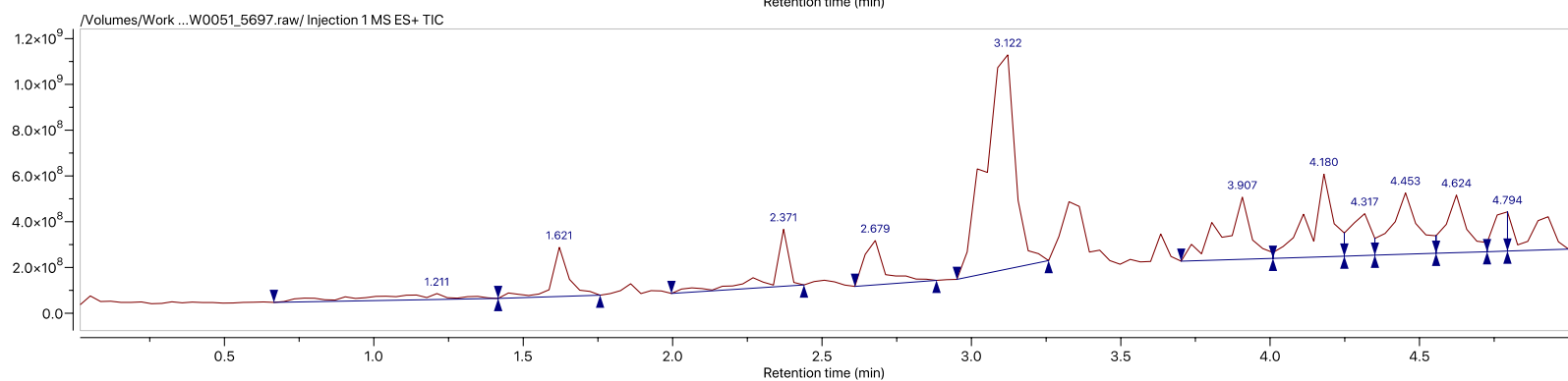
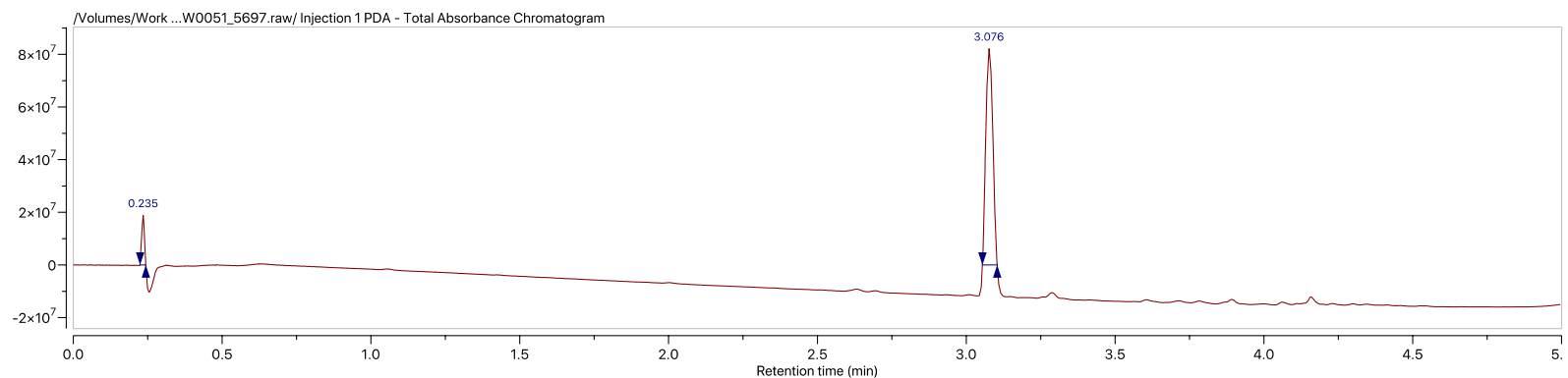

**Compound 17b**

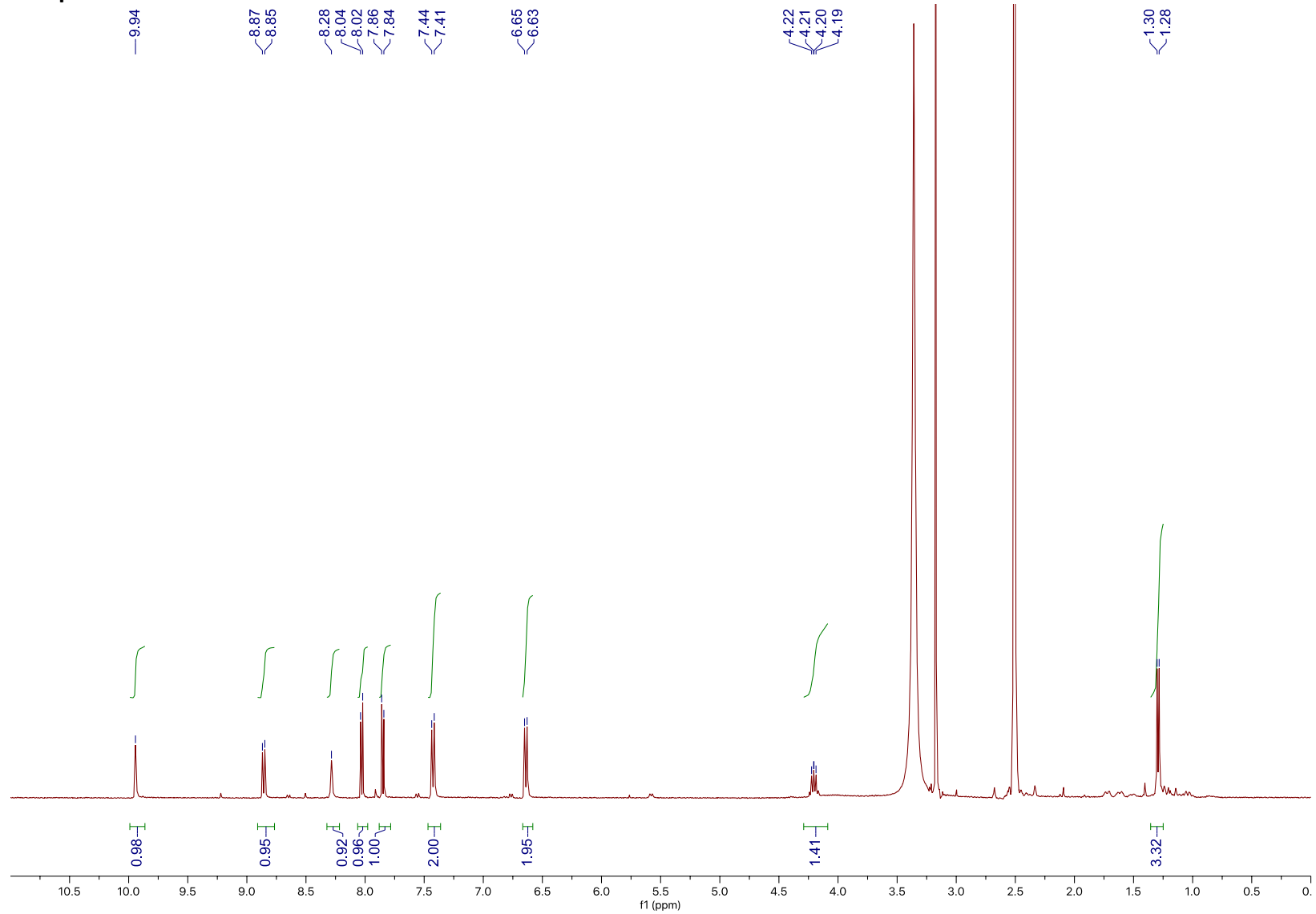

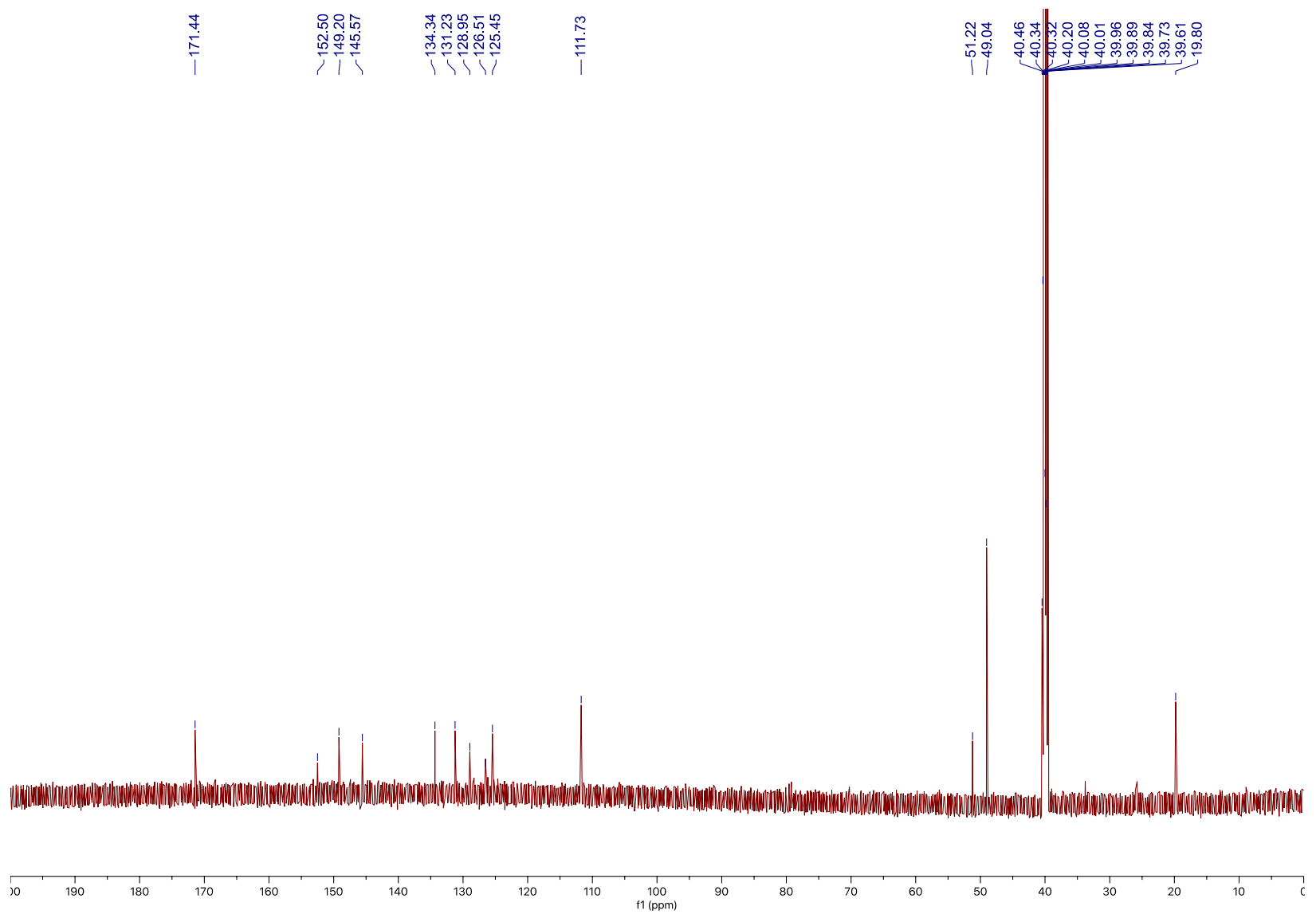

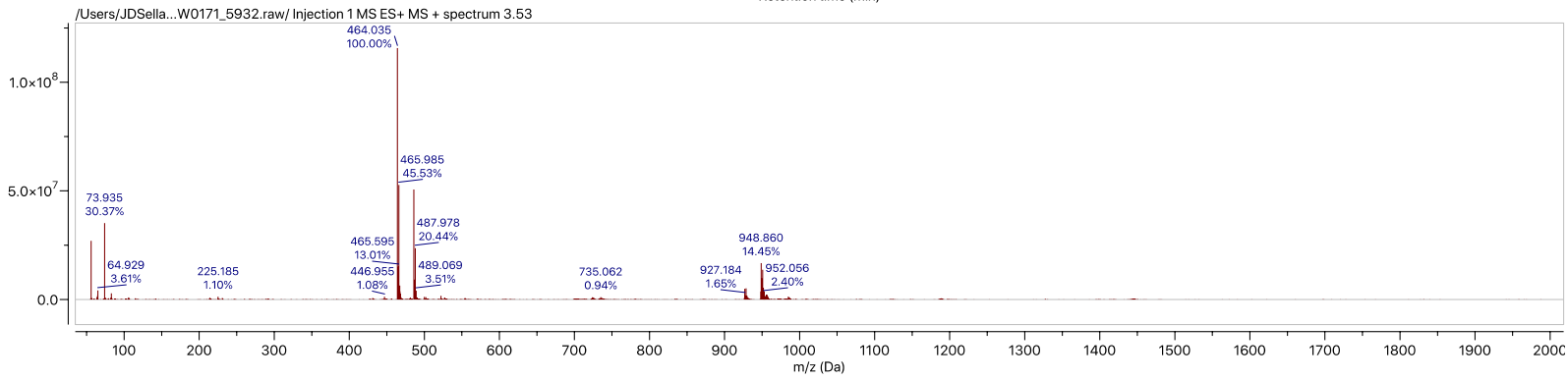
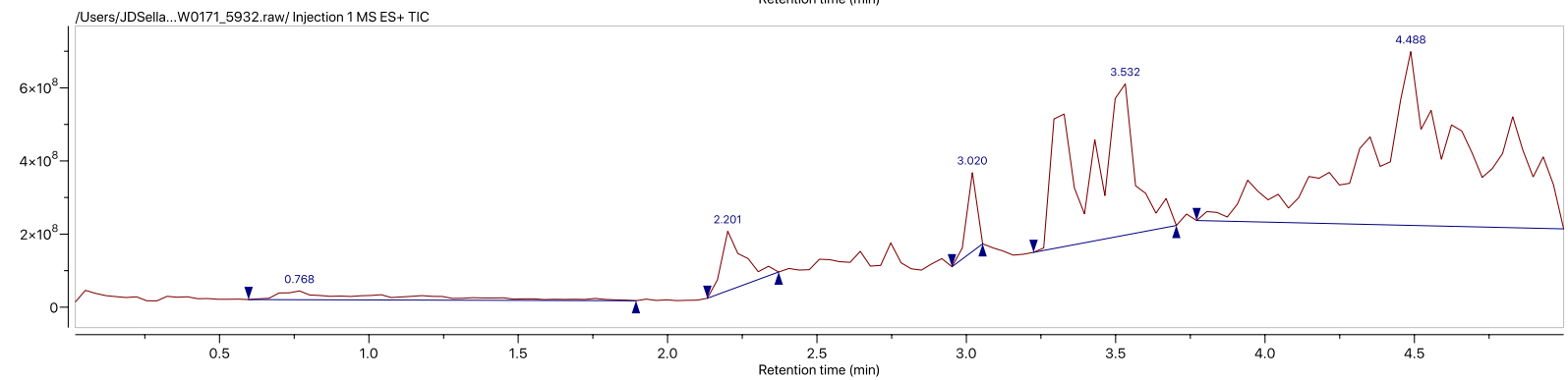
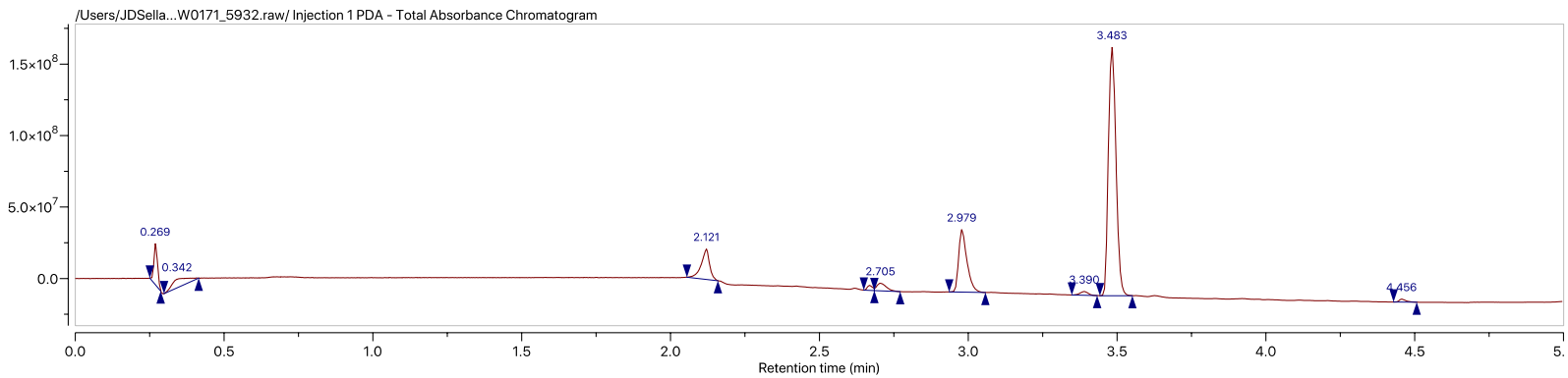

# Compound 18a

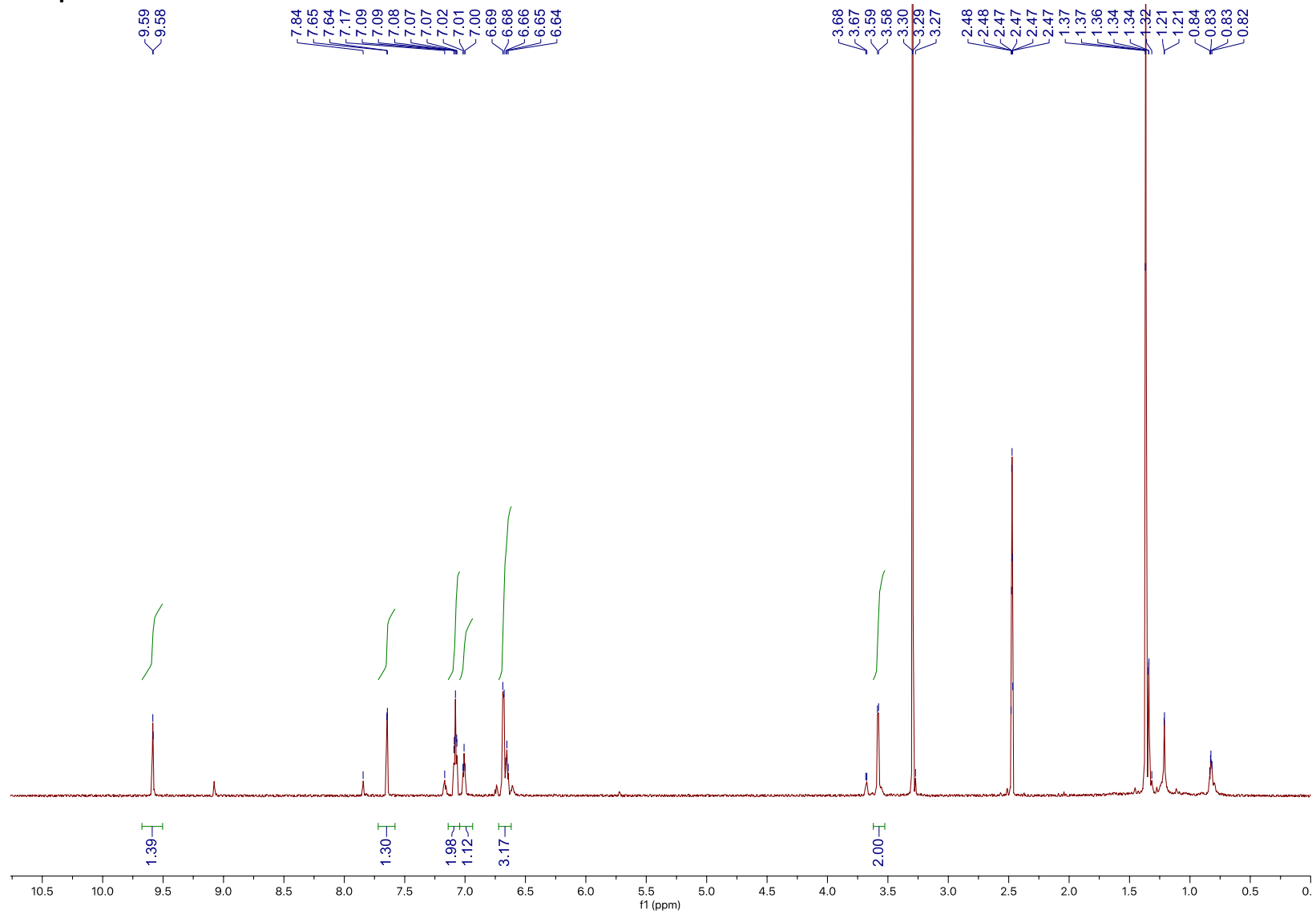

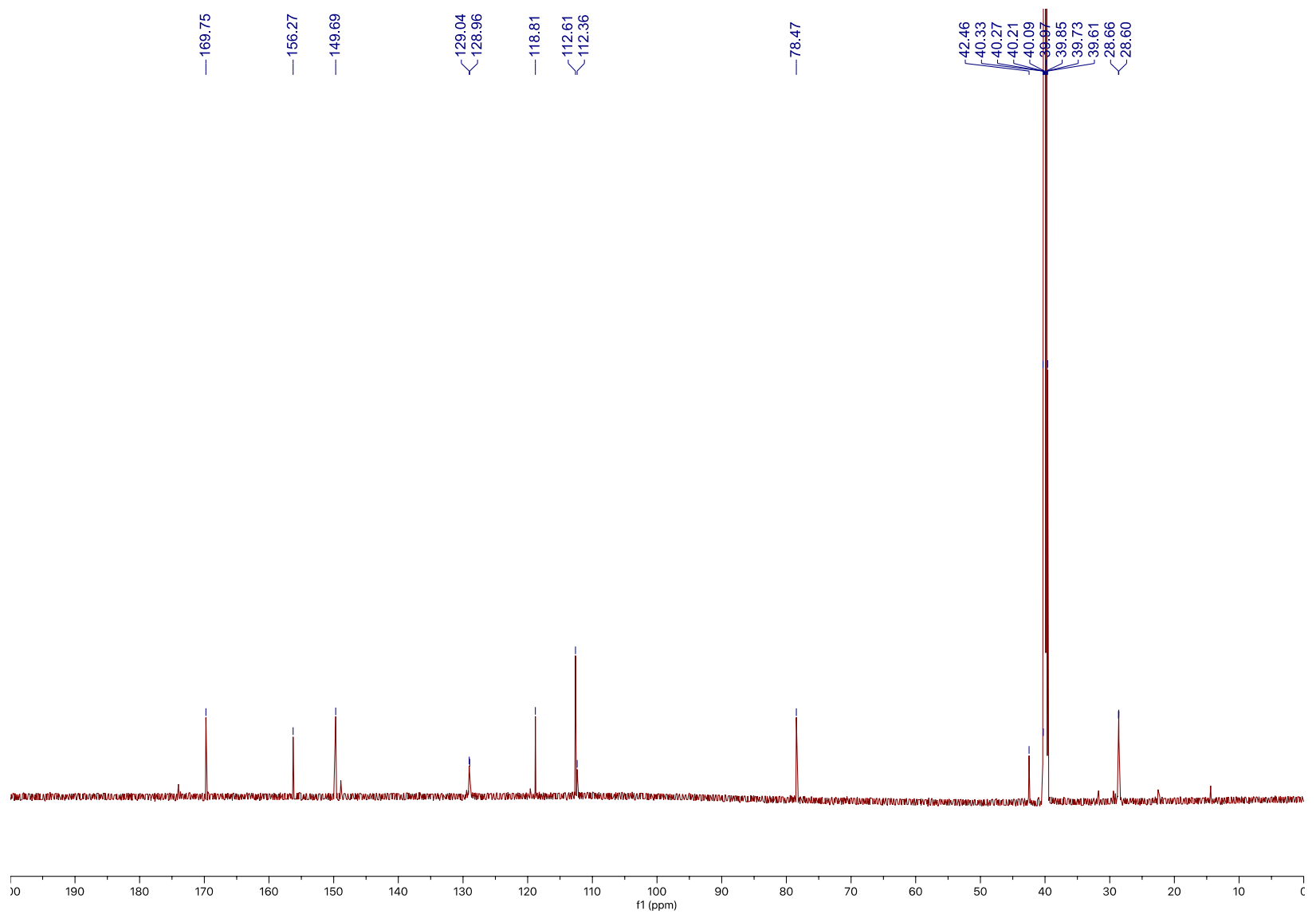

Compound 19a

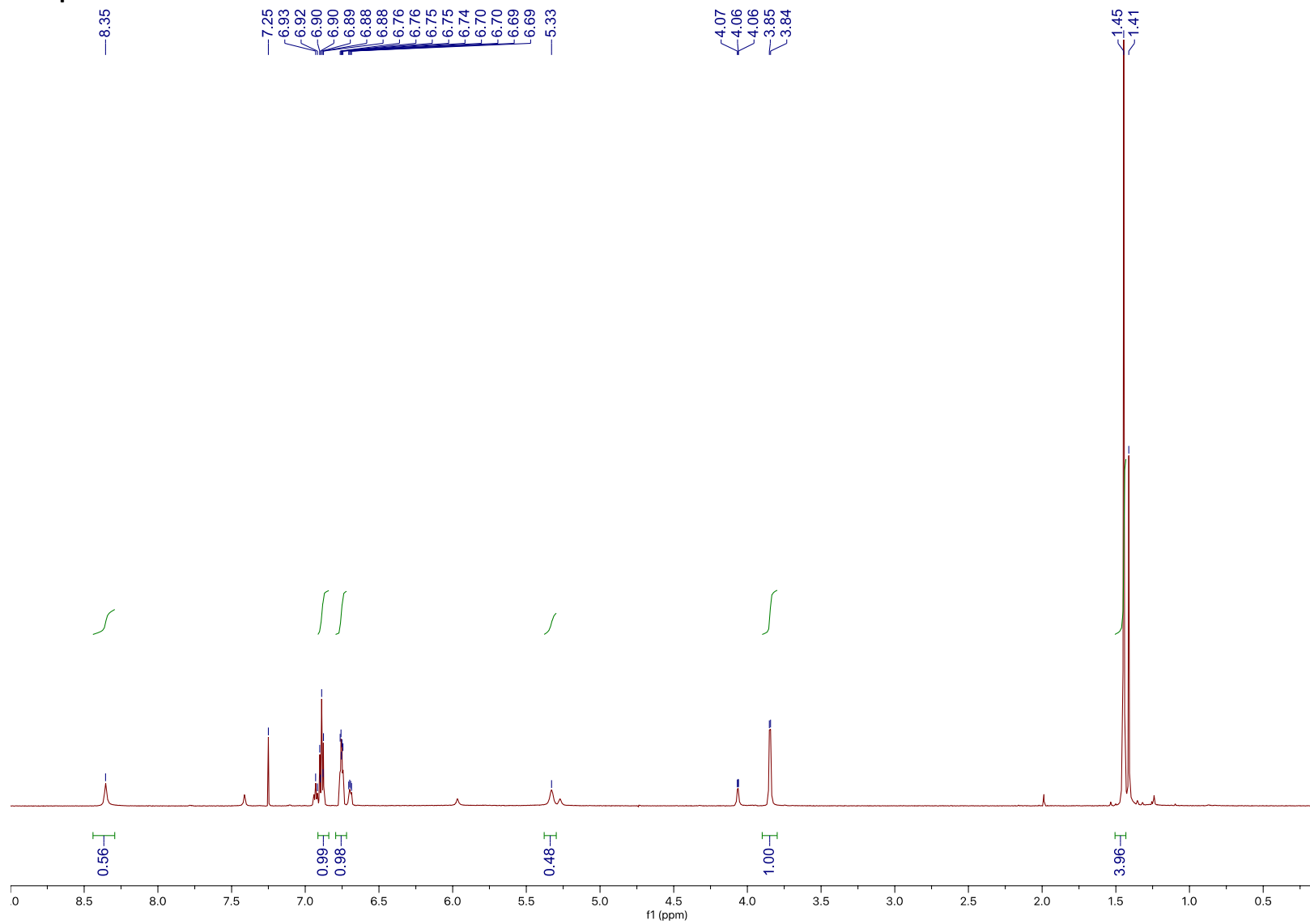

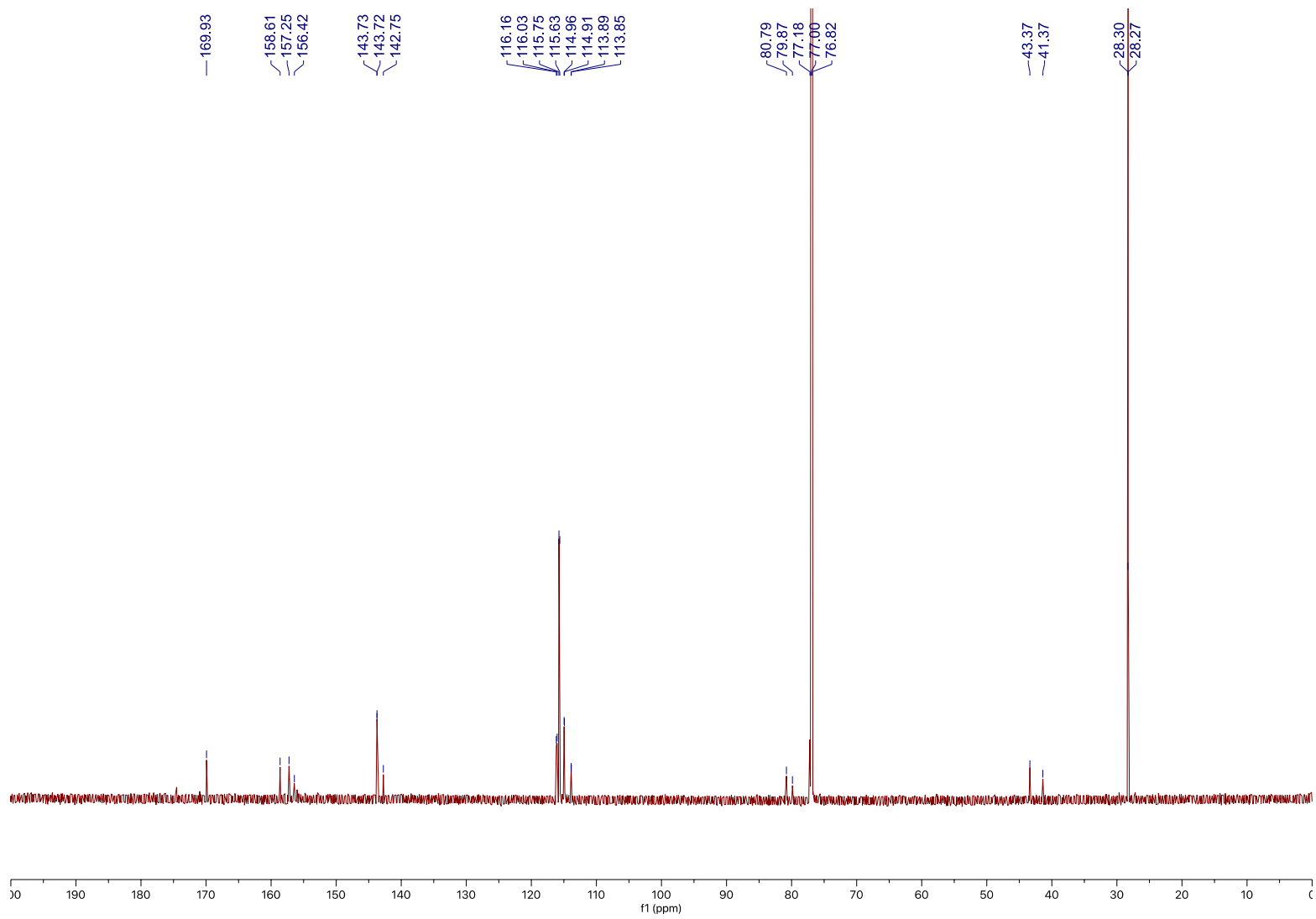



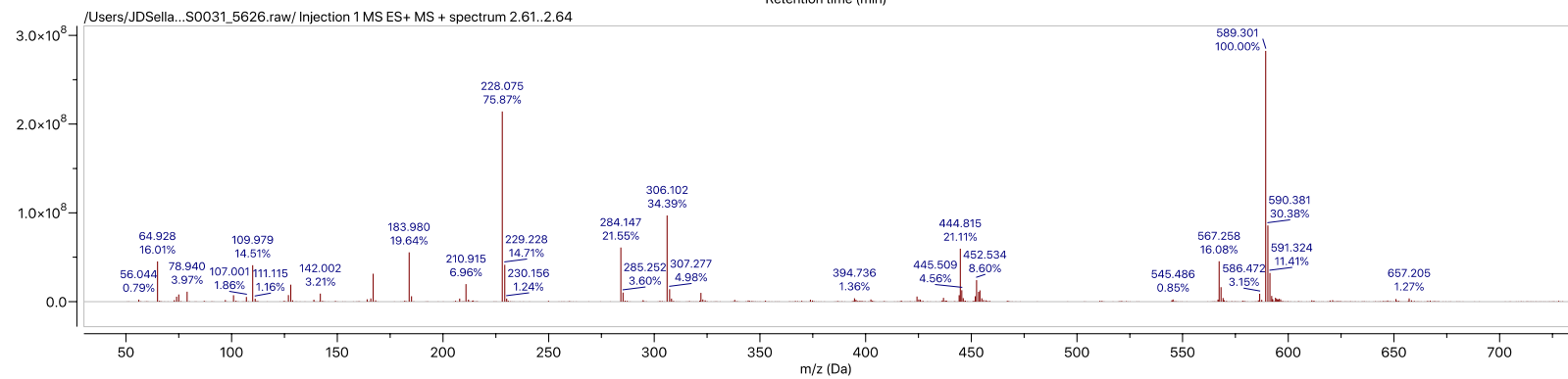
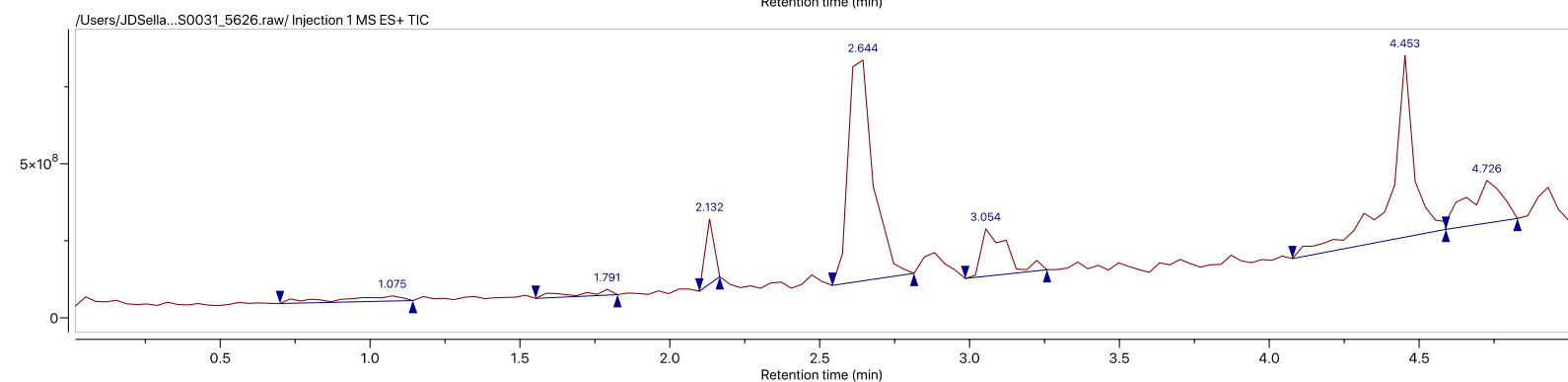
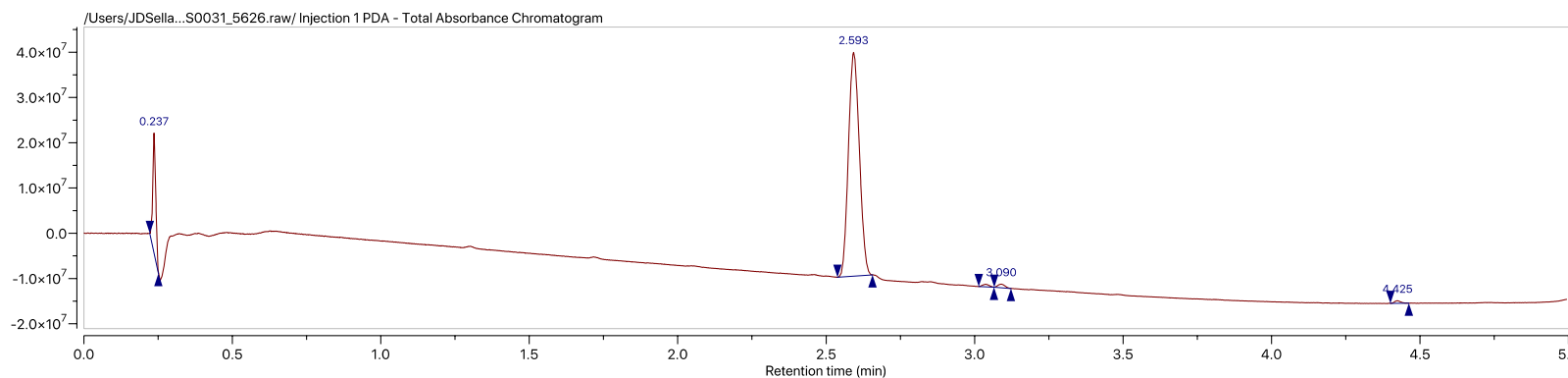

# Compound 19b

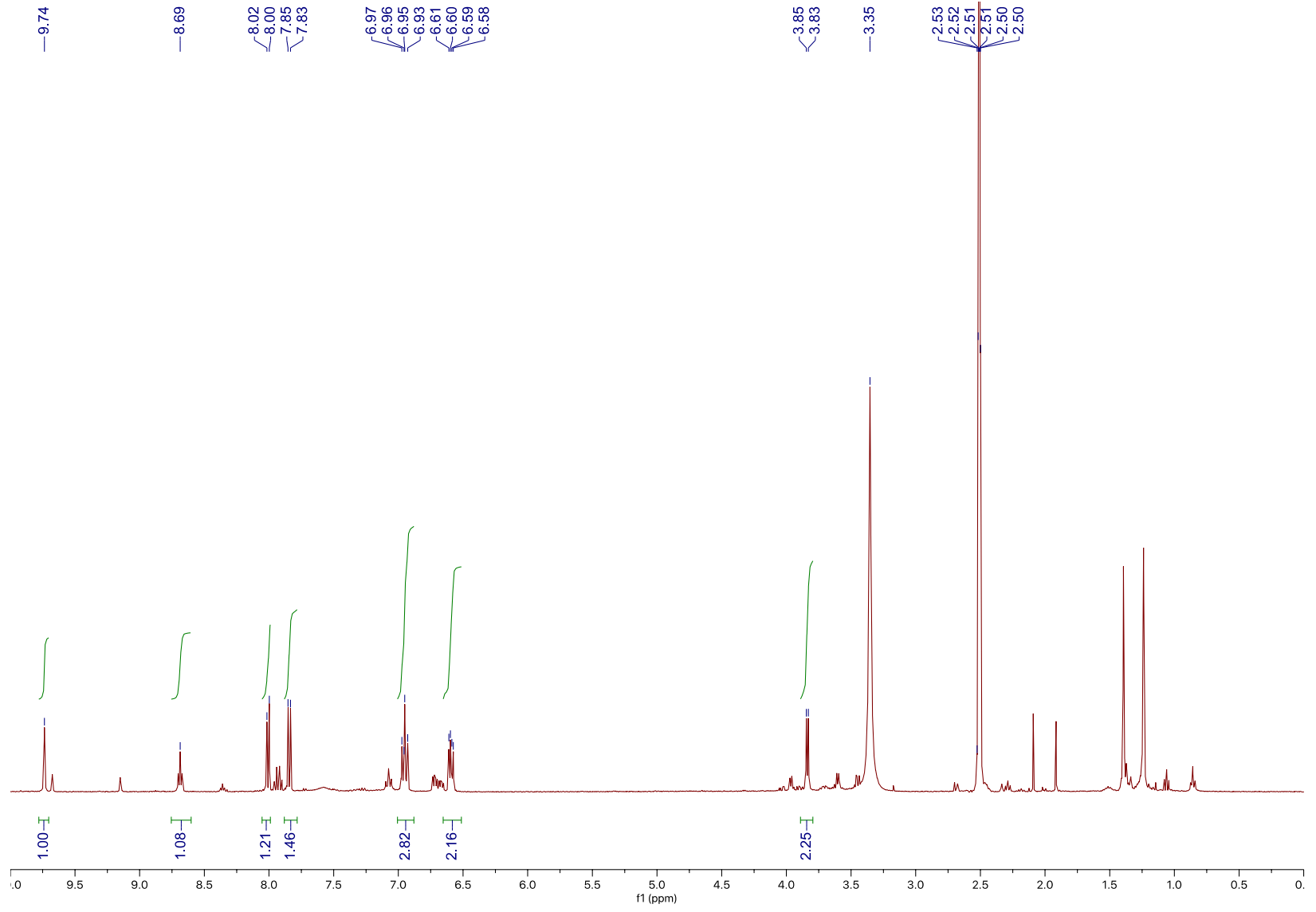

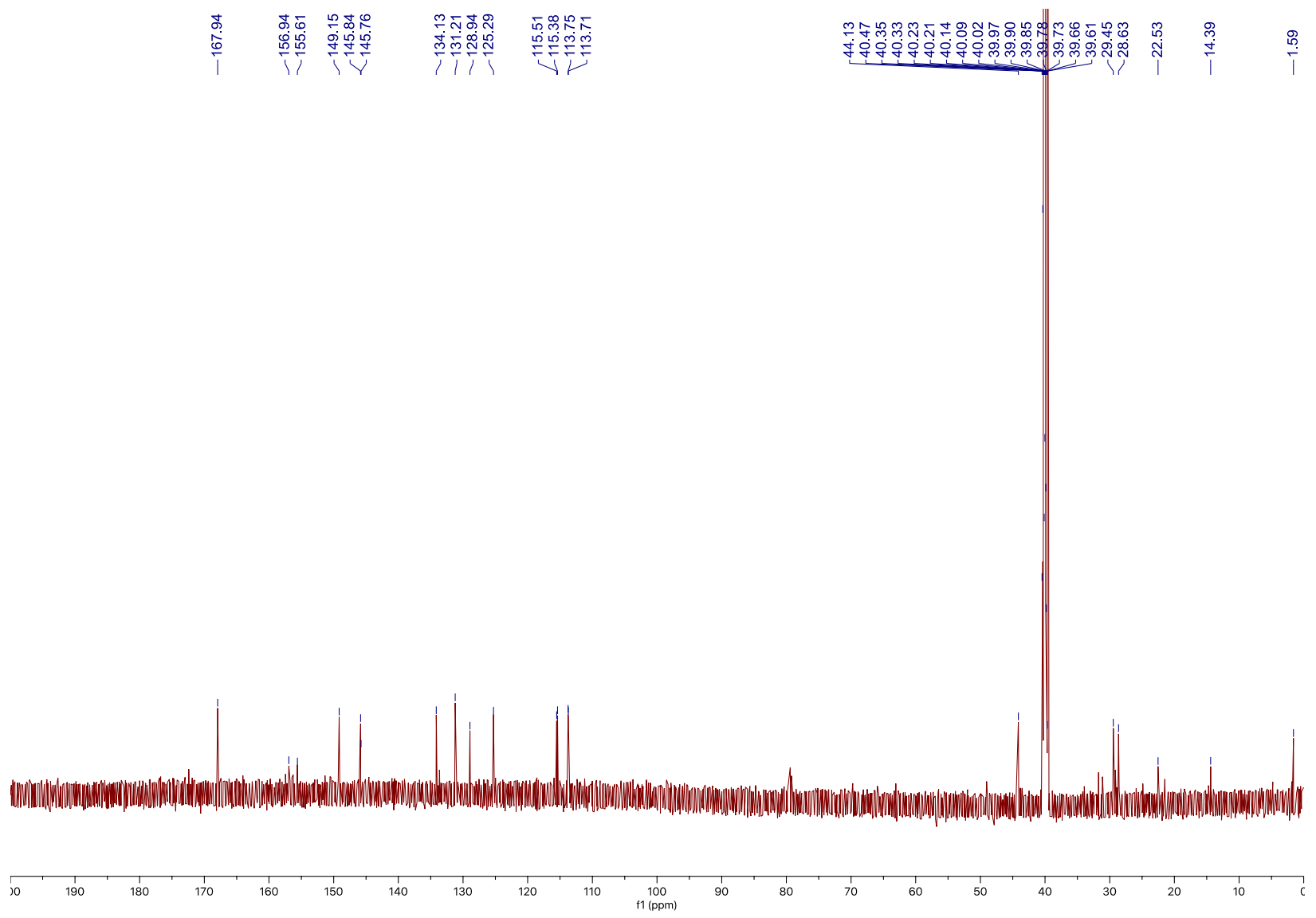

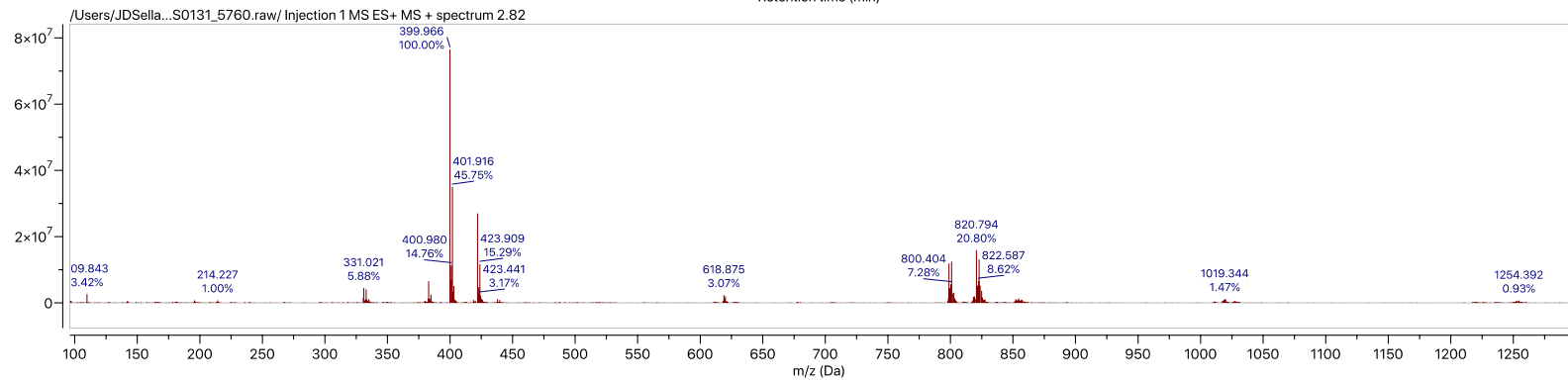
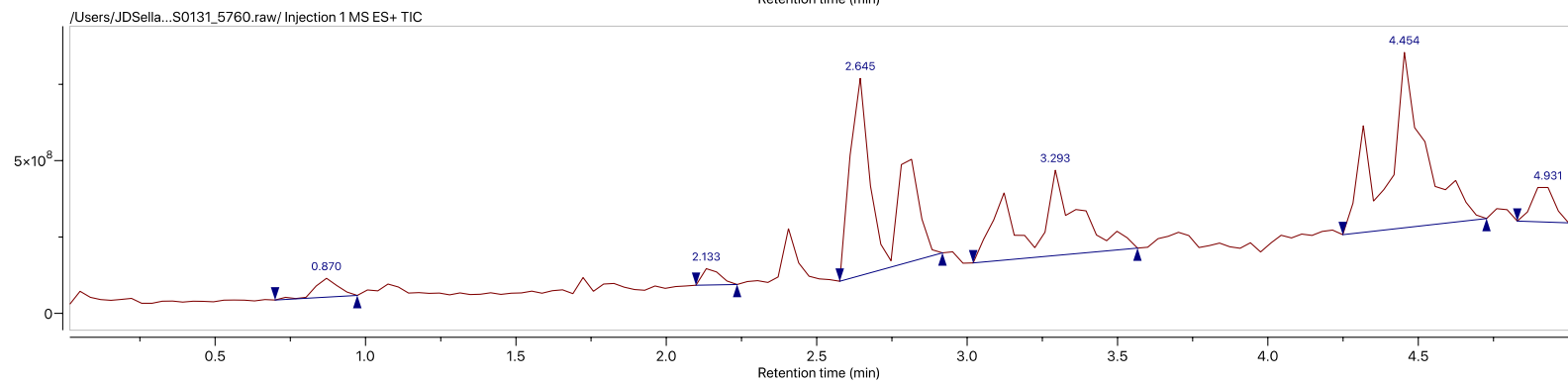
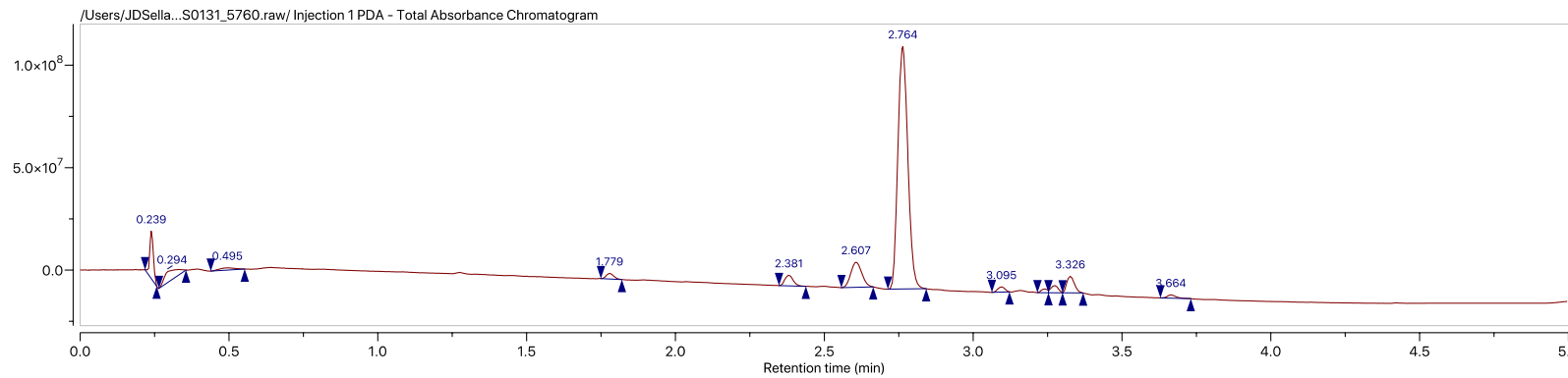

Compound 20a

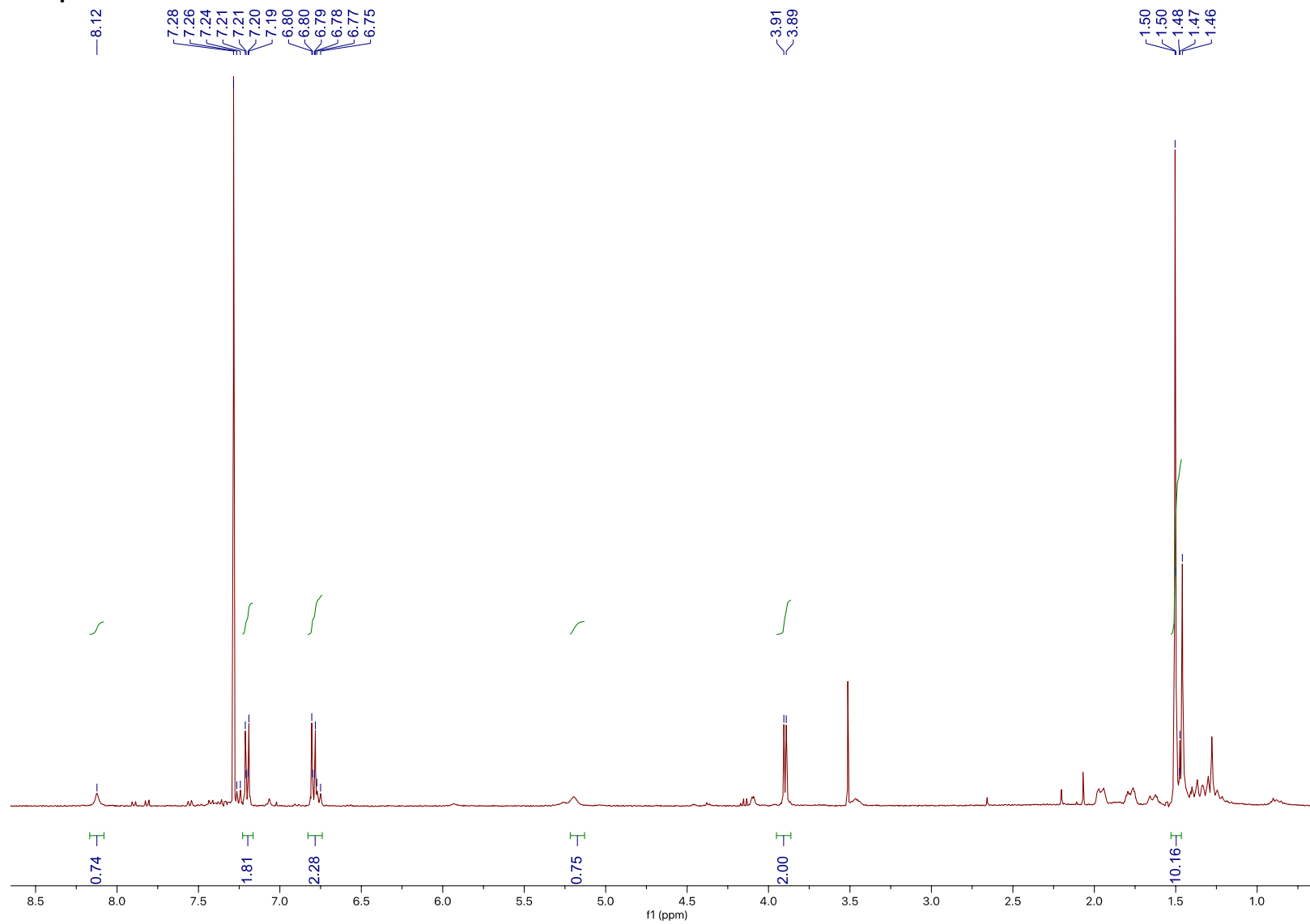

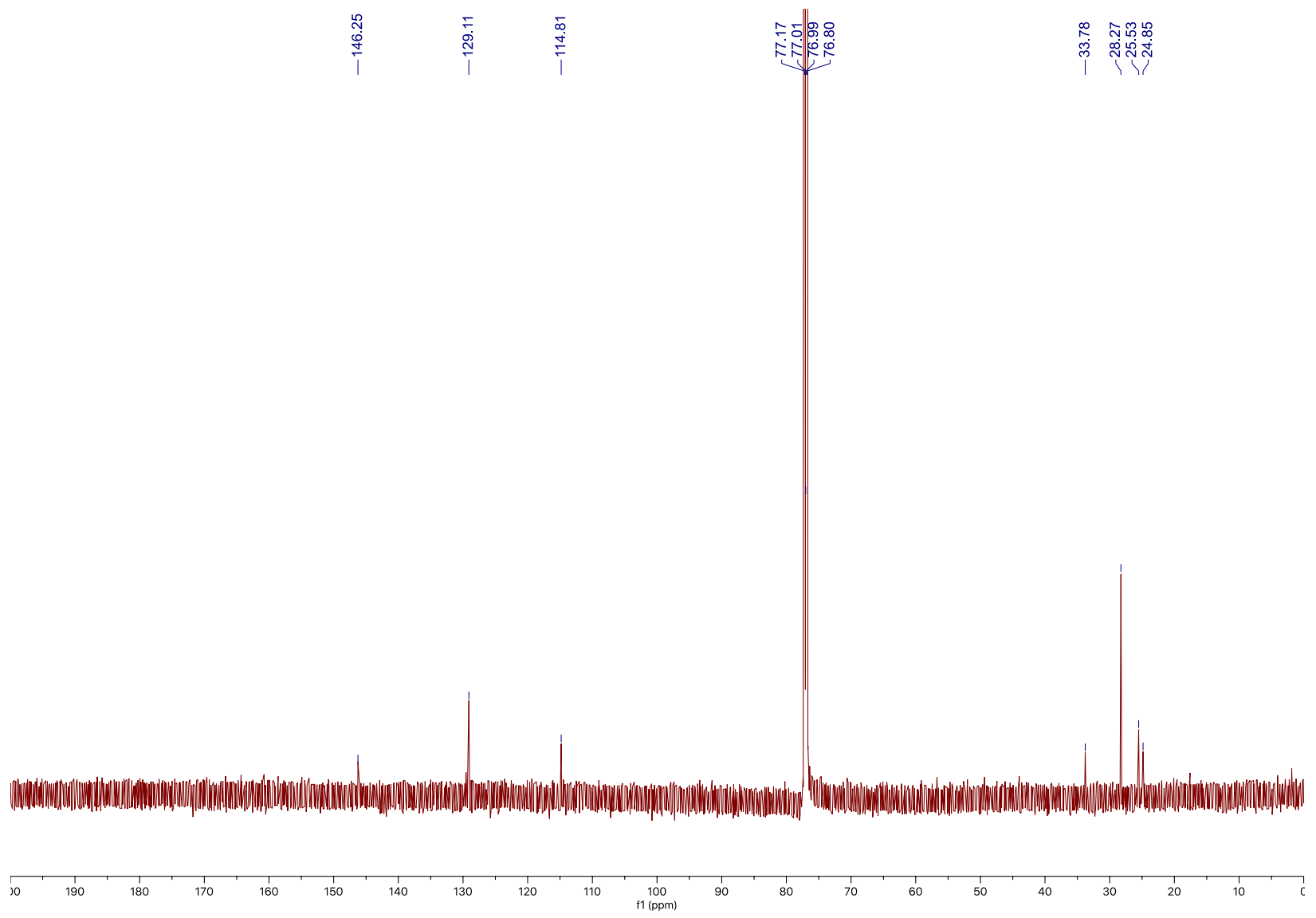

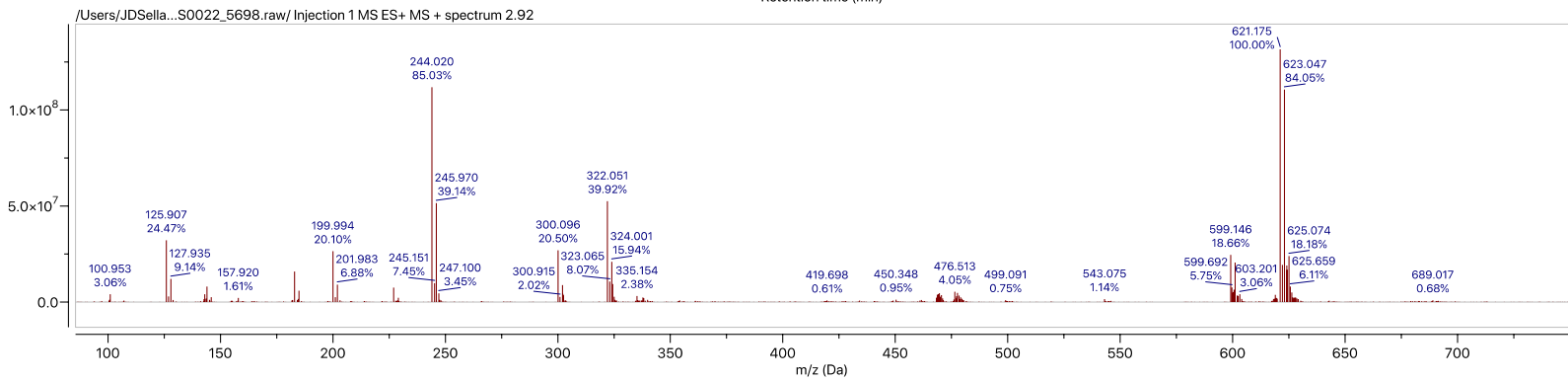
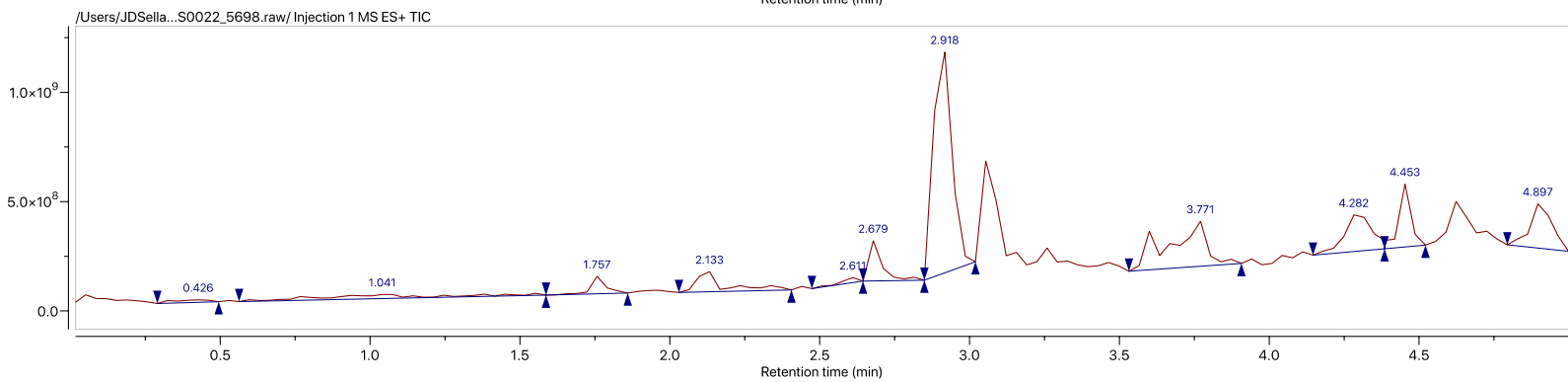
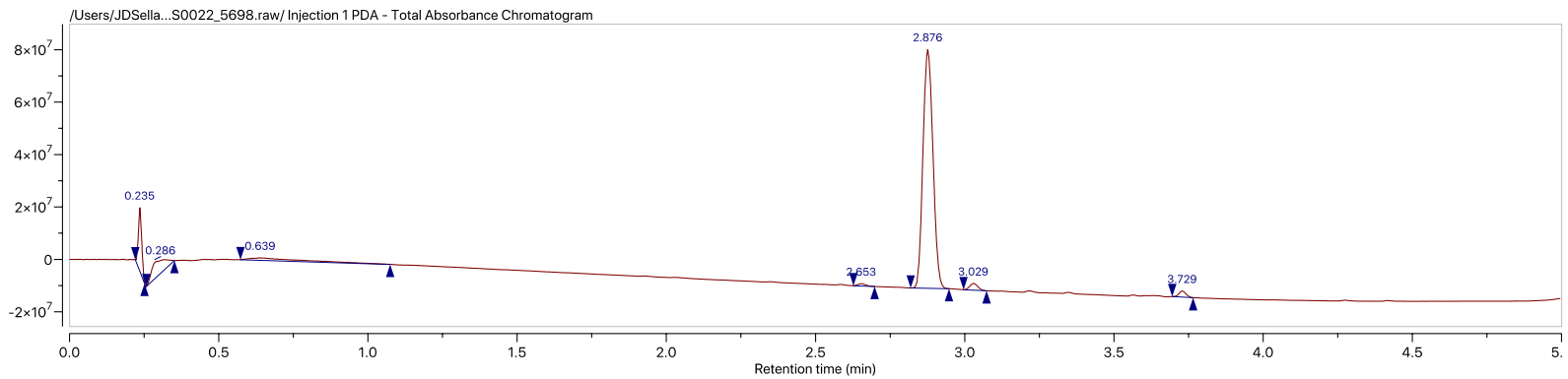

# Compound 20b

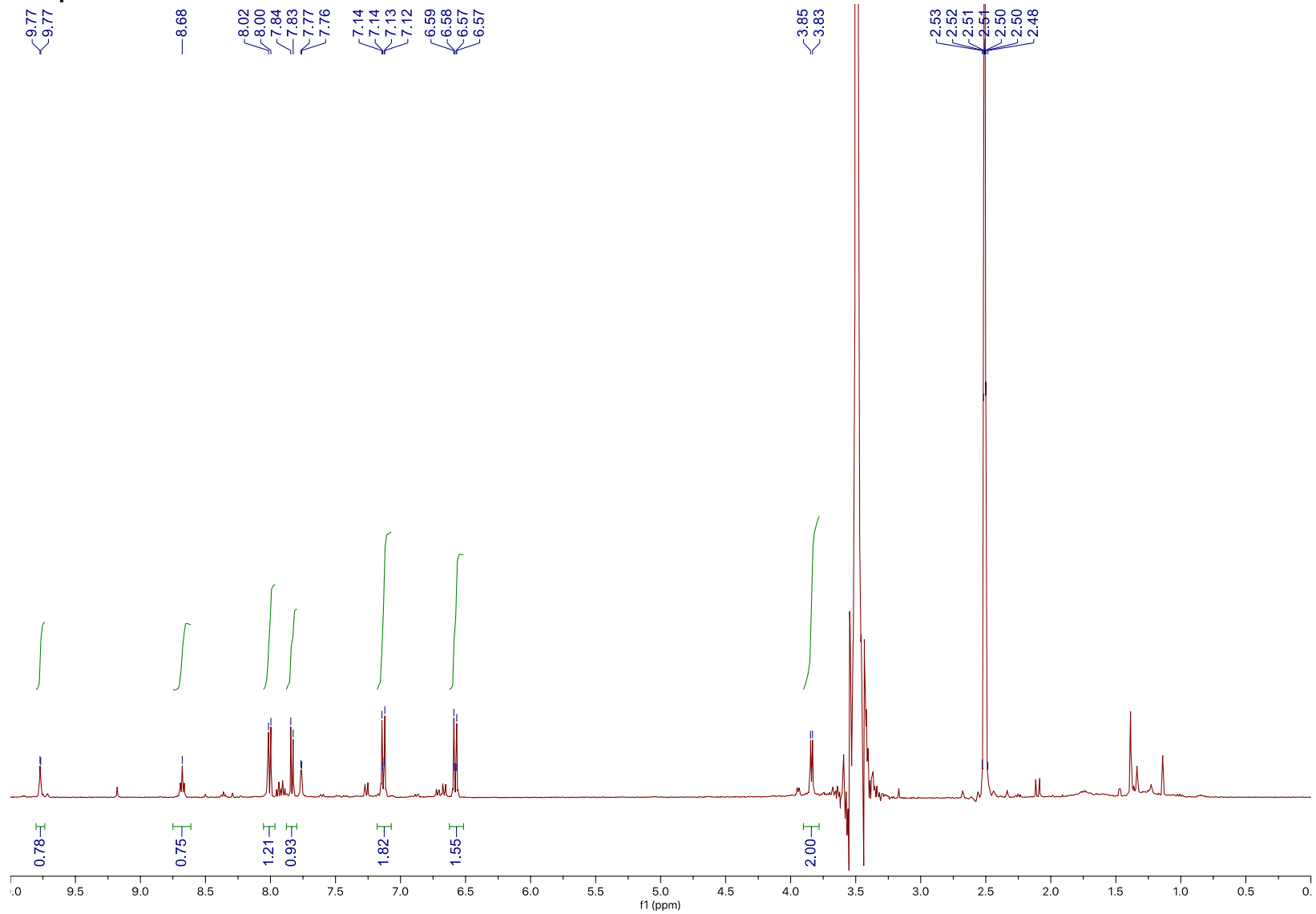



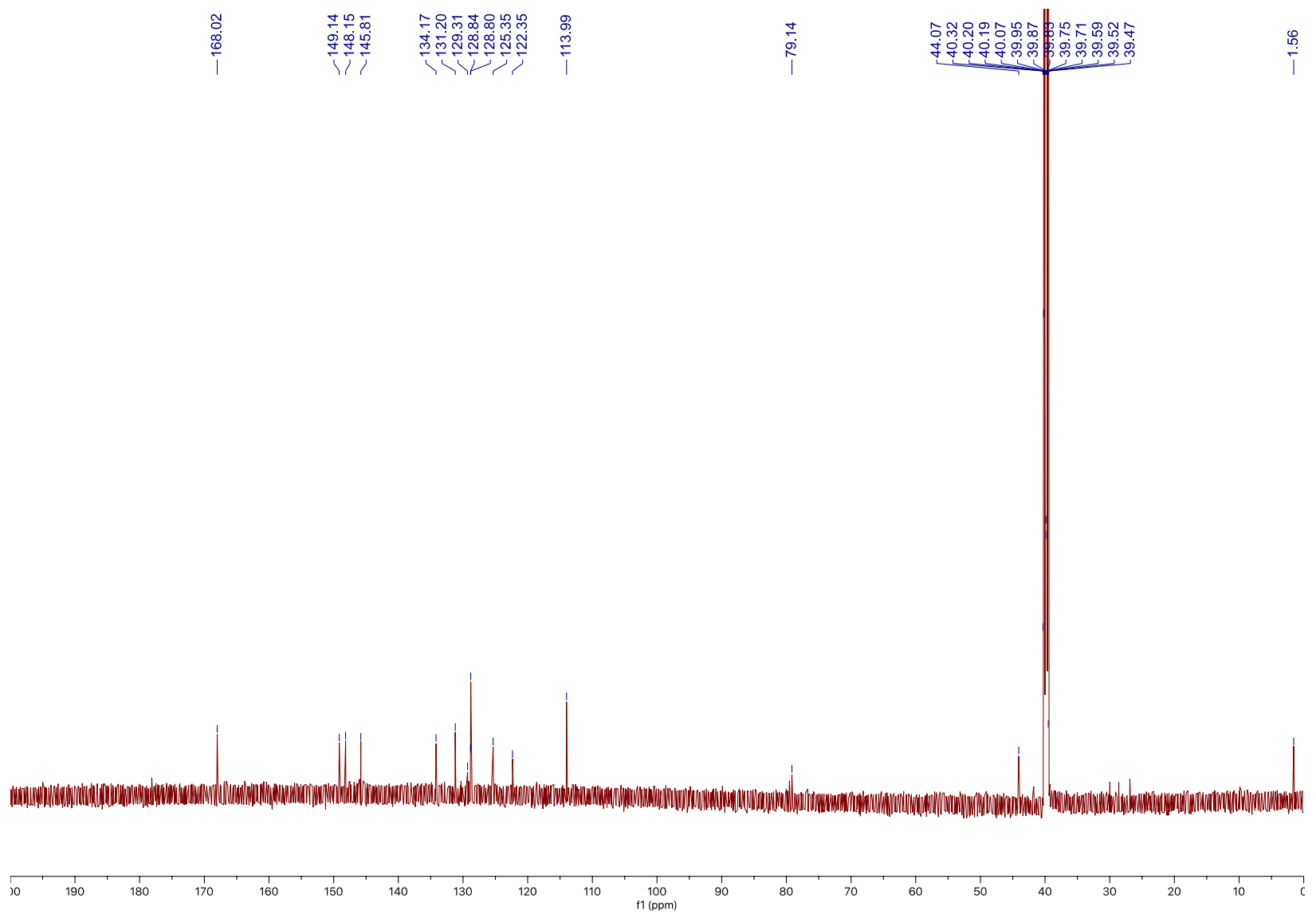

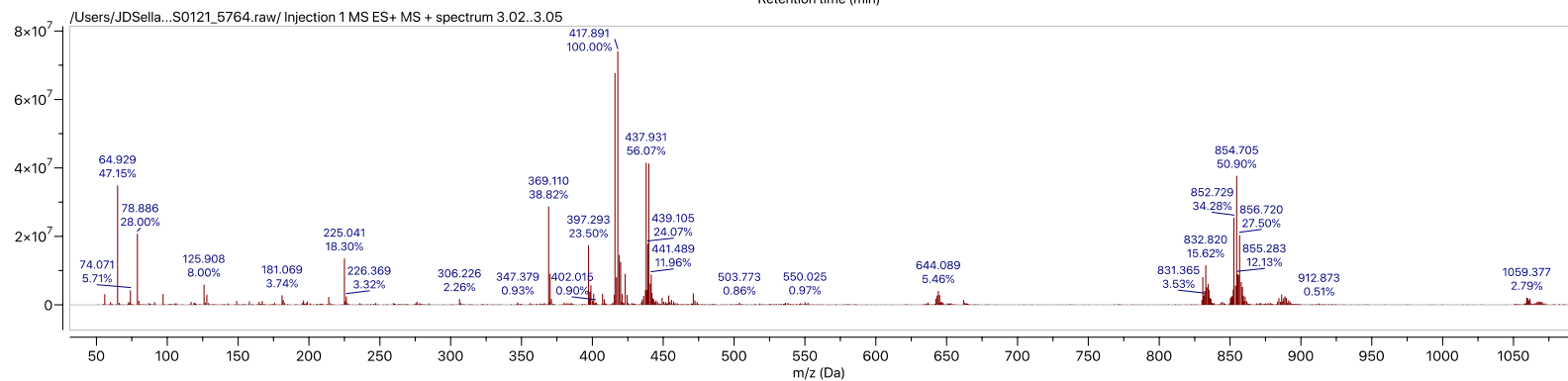
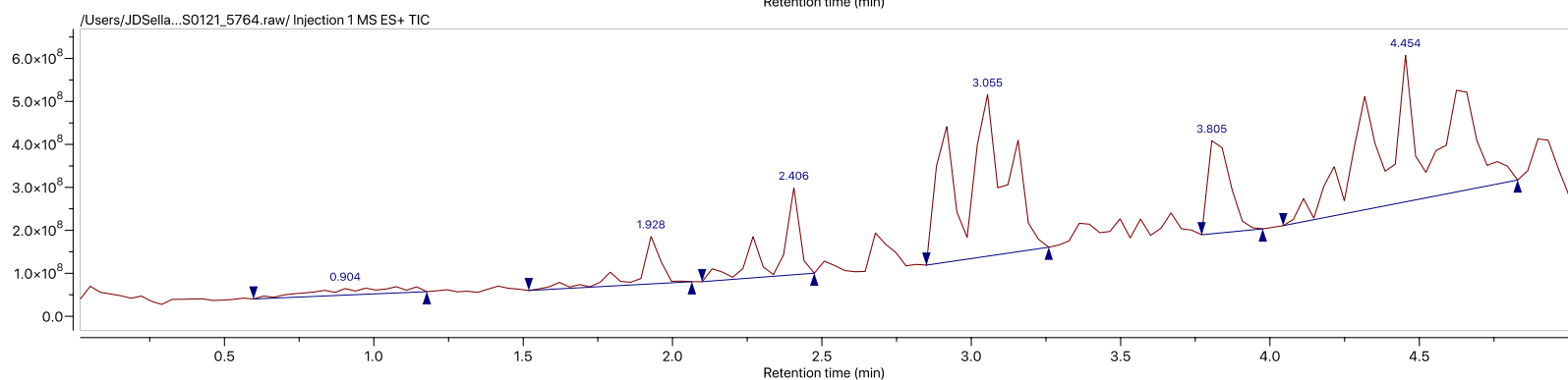
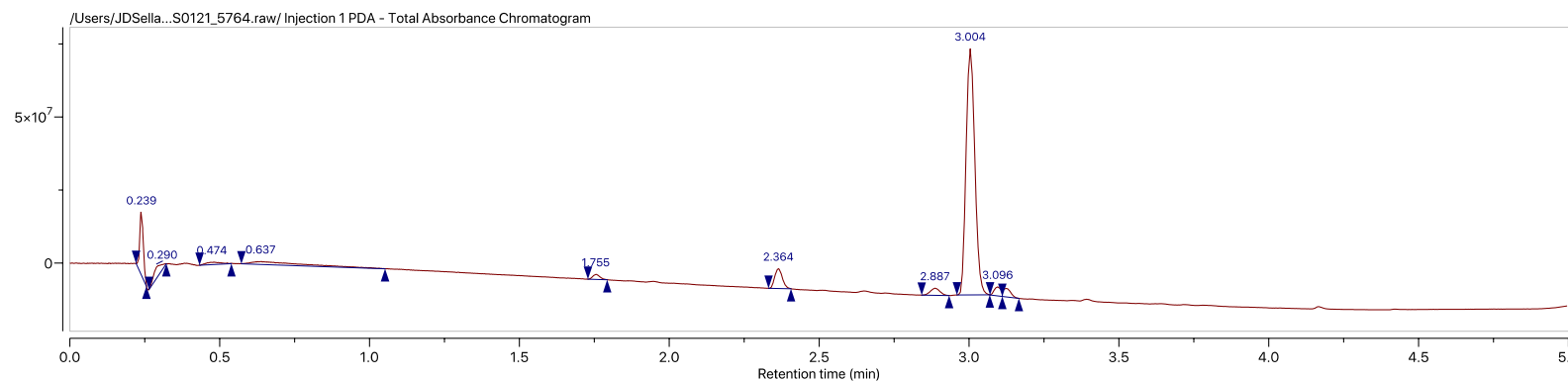

Compound 21a

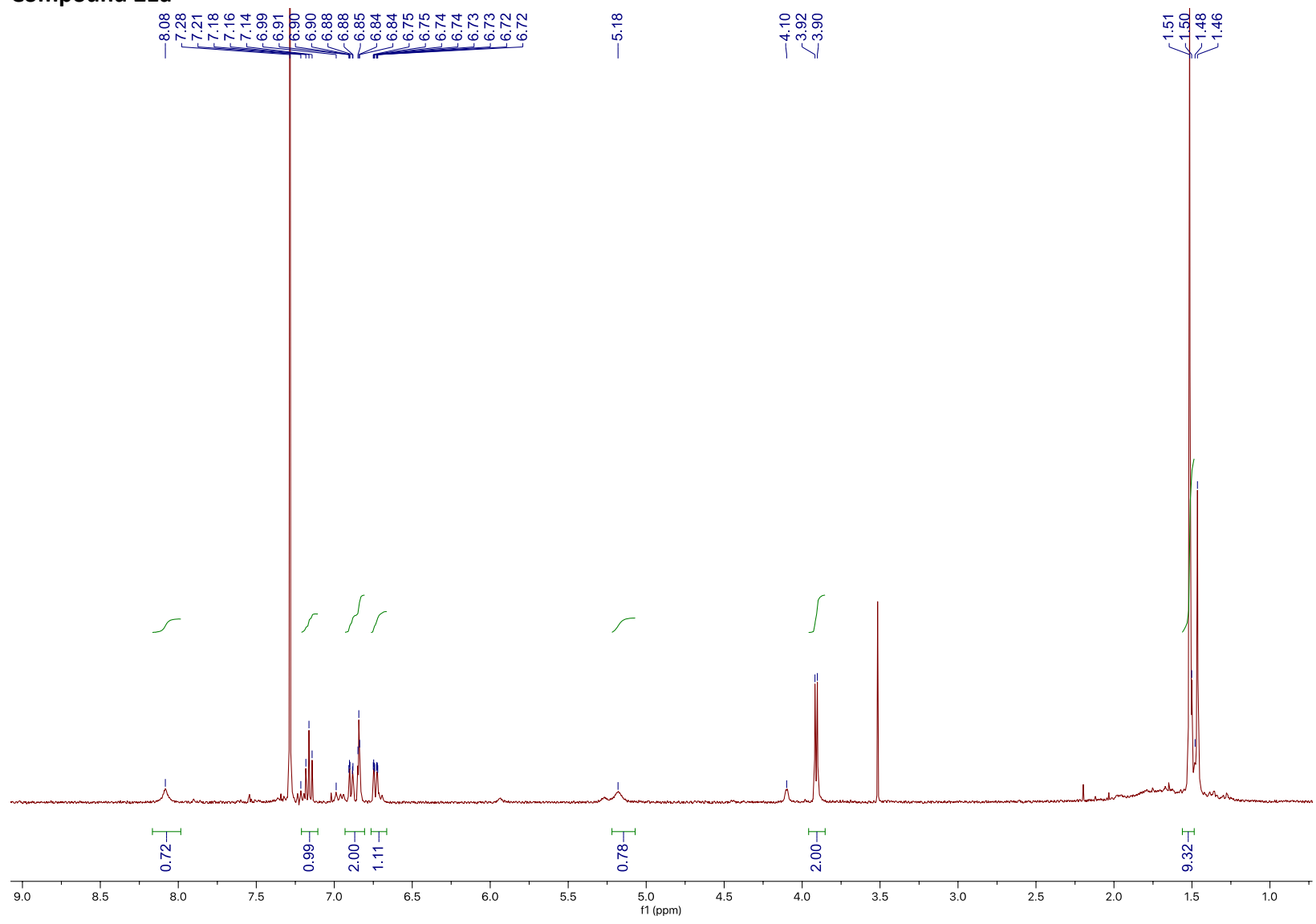

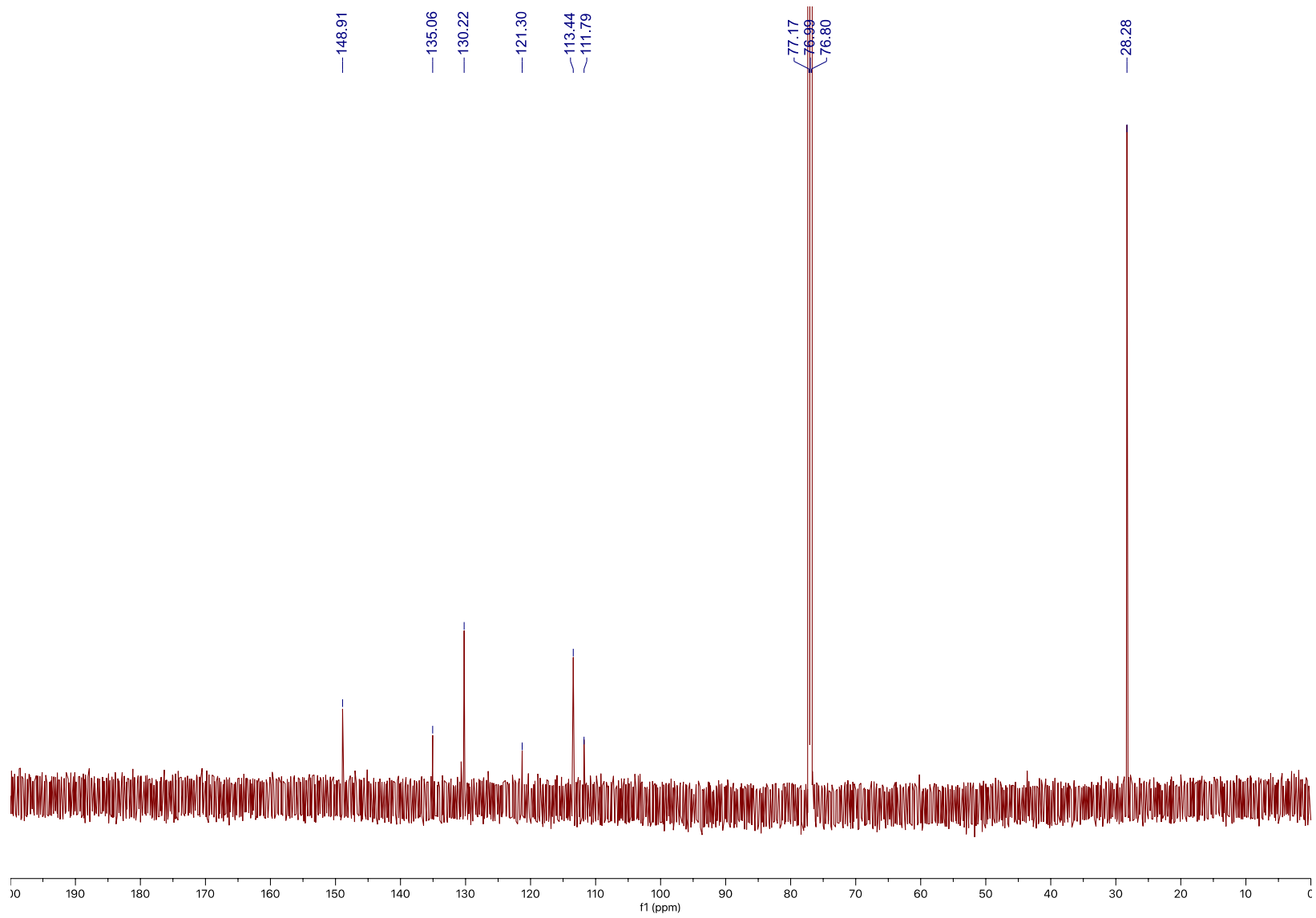

/Users/JDSella...S0041\_5622.raw/ Injection 1 PDA - Total Absorbance Chromatogram

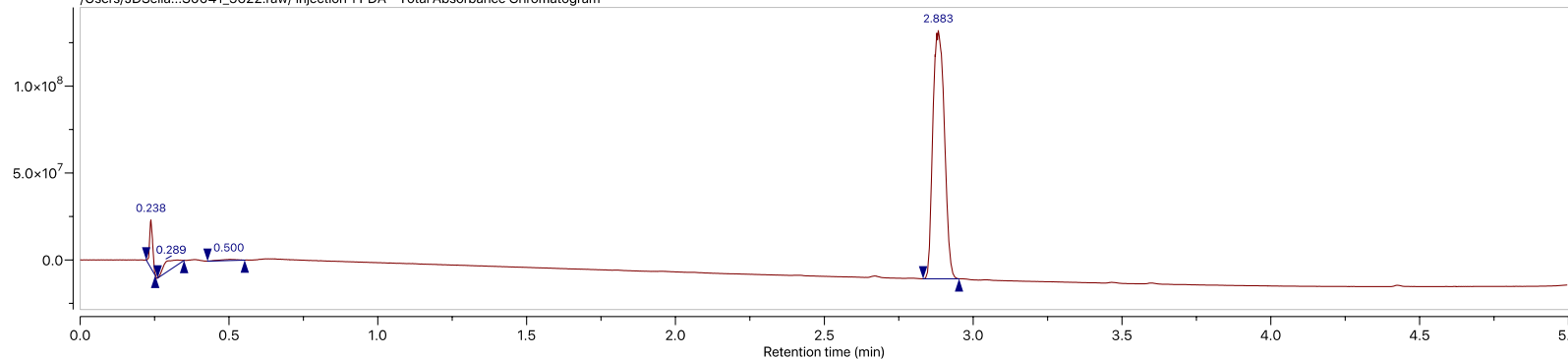

/Users/JDSella...S0041\_5622.raw/ Injection 1 MS ES+ TIC

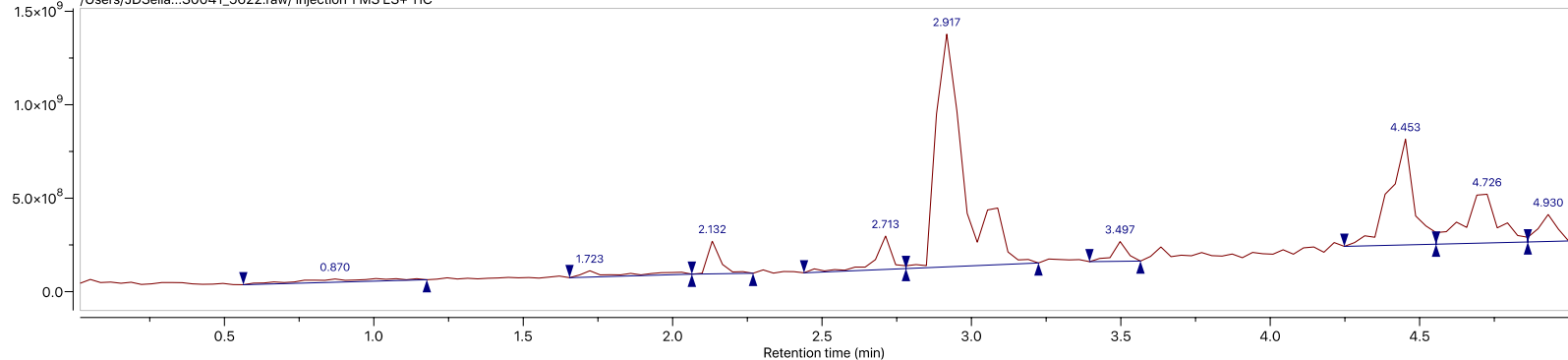

/Users/JDSella...S0041\_5622.raw/ Injection 1 MS ES+ MS + spectrum 2.92...2.95

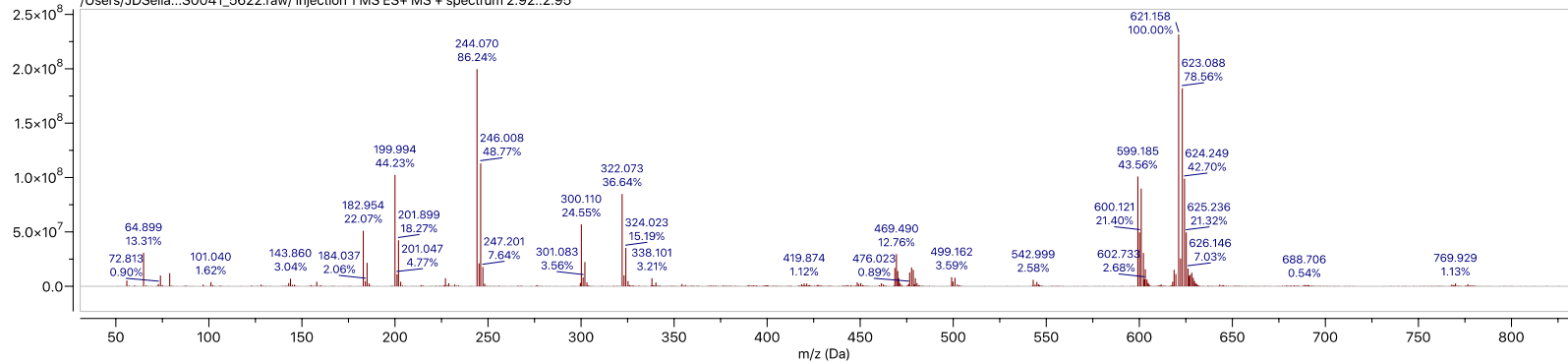

# Compound 21b

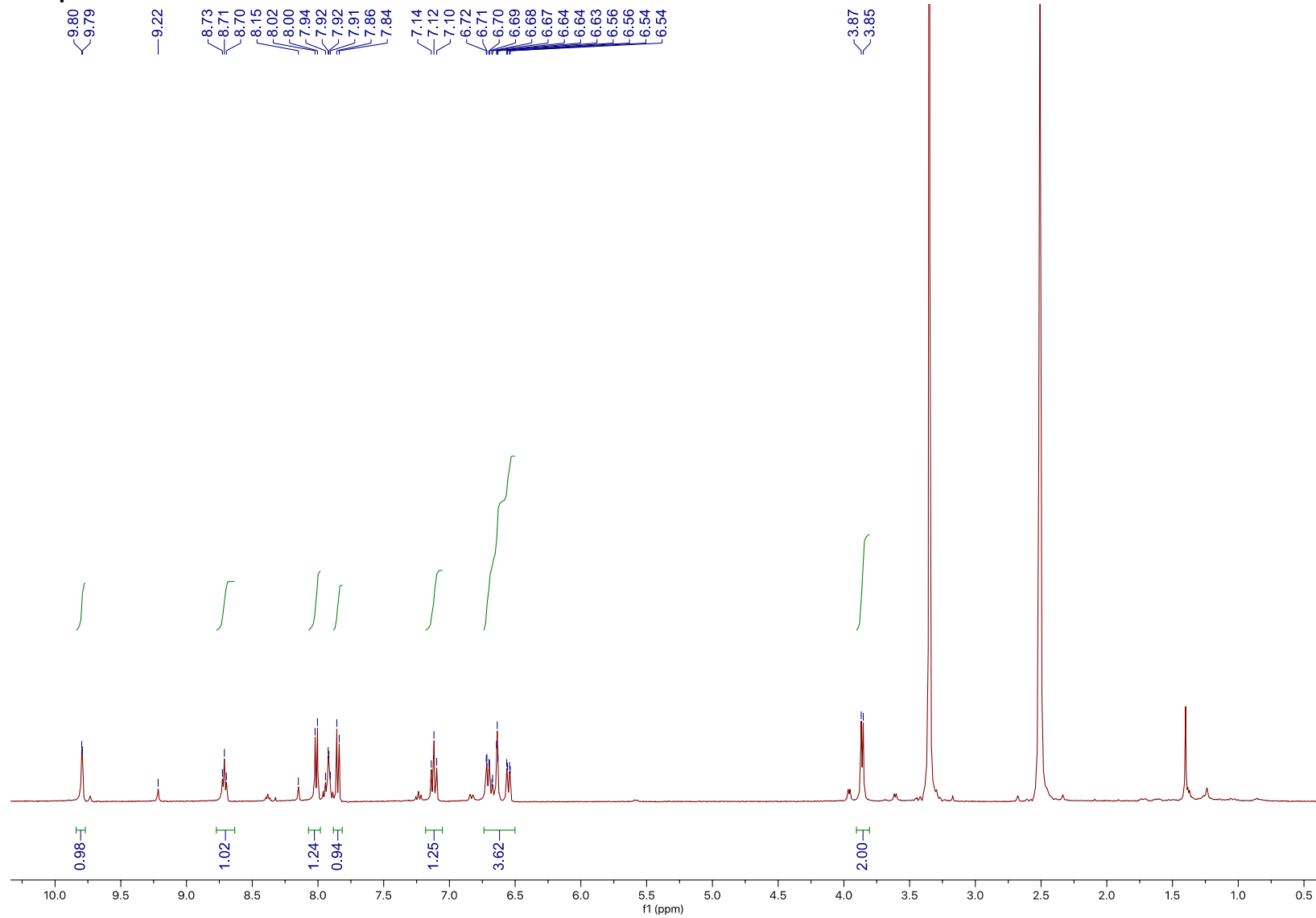

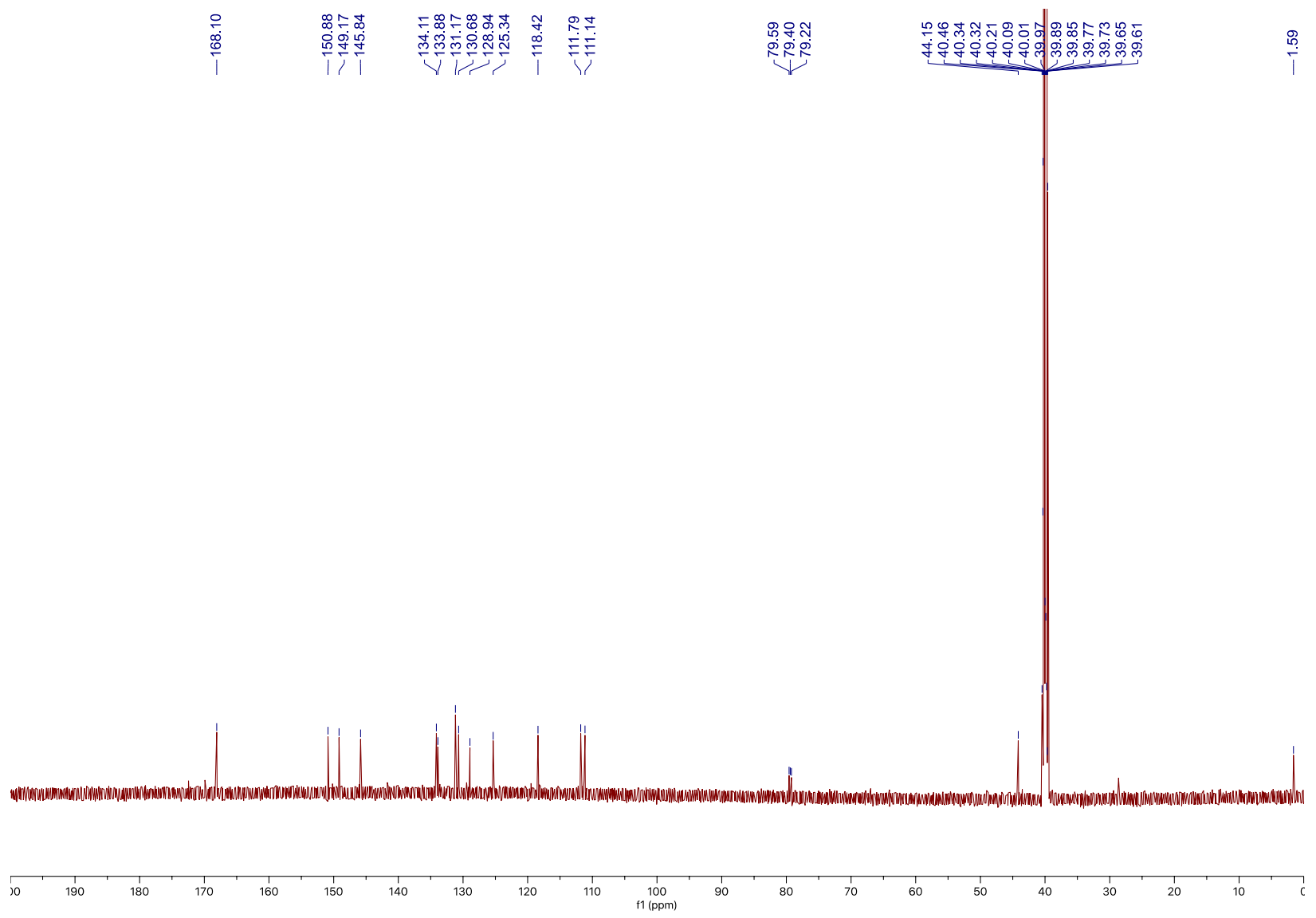

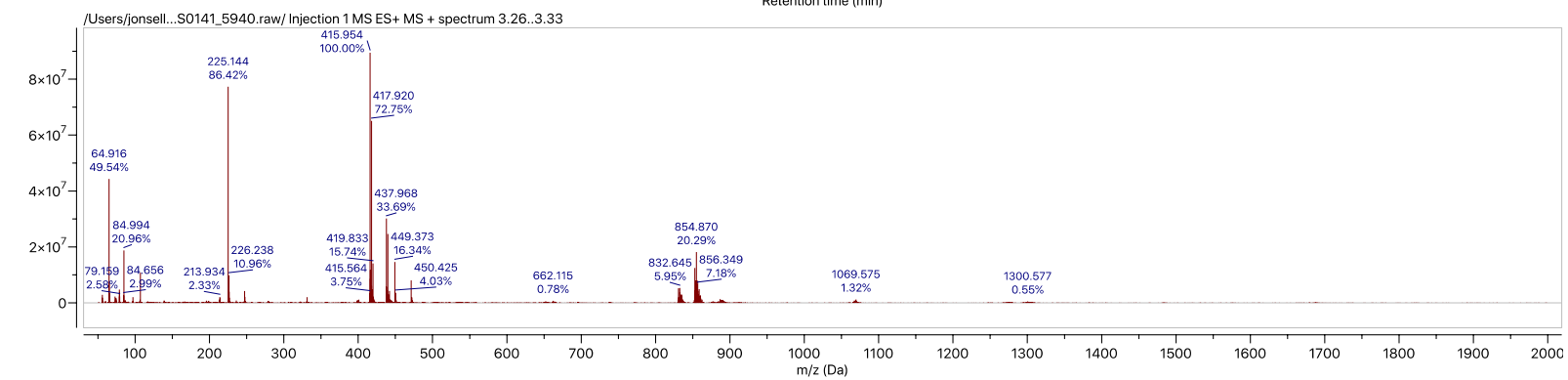
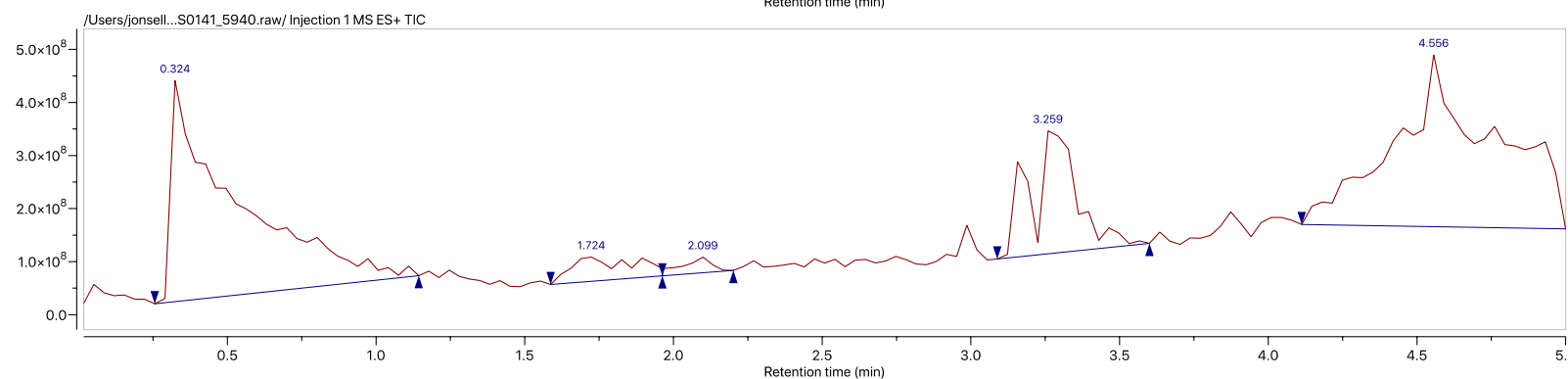
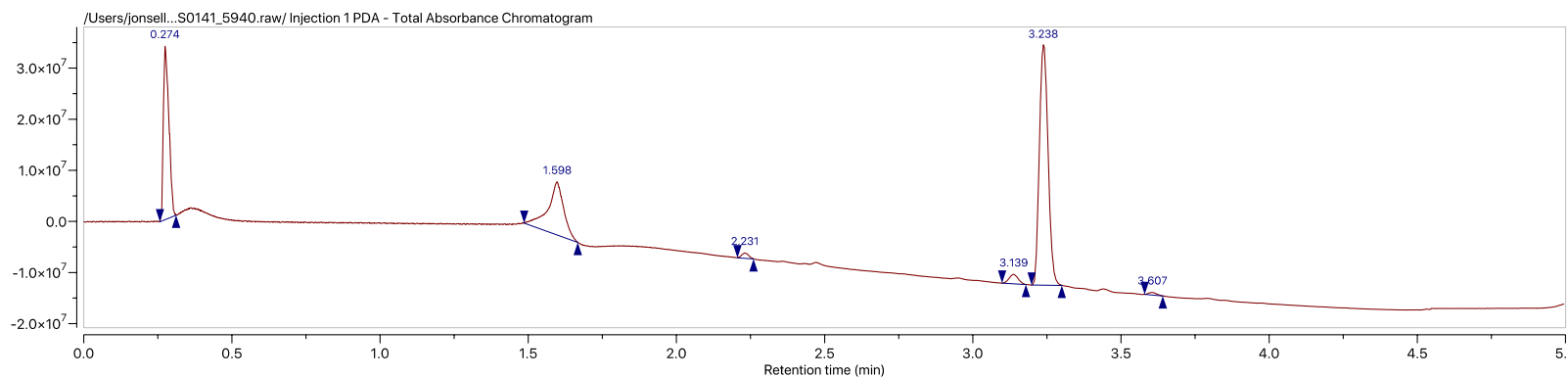



# Compound 22a

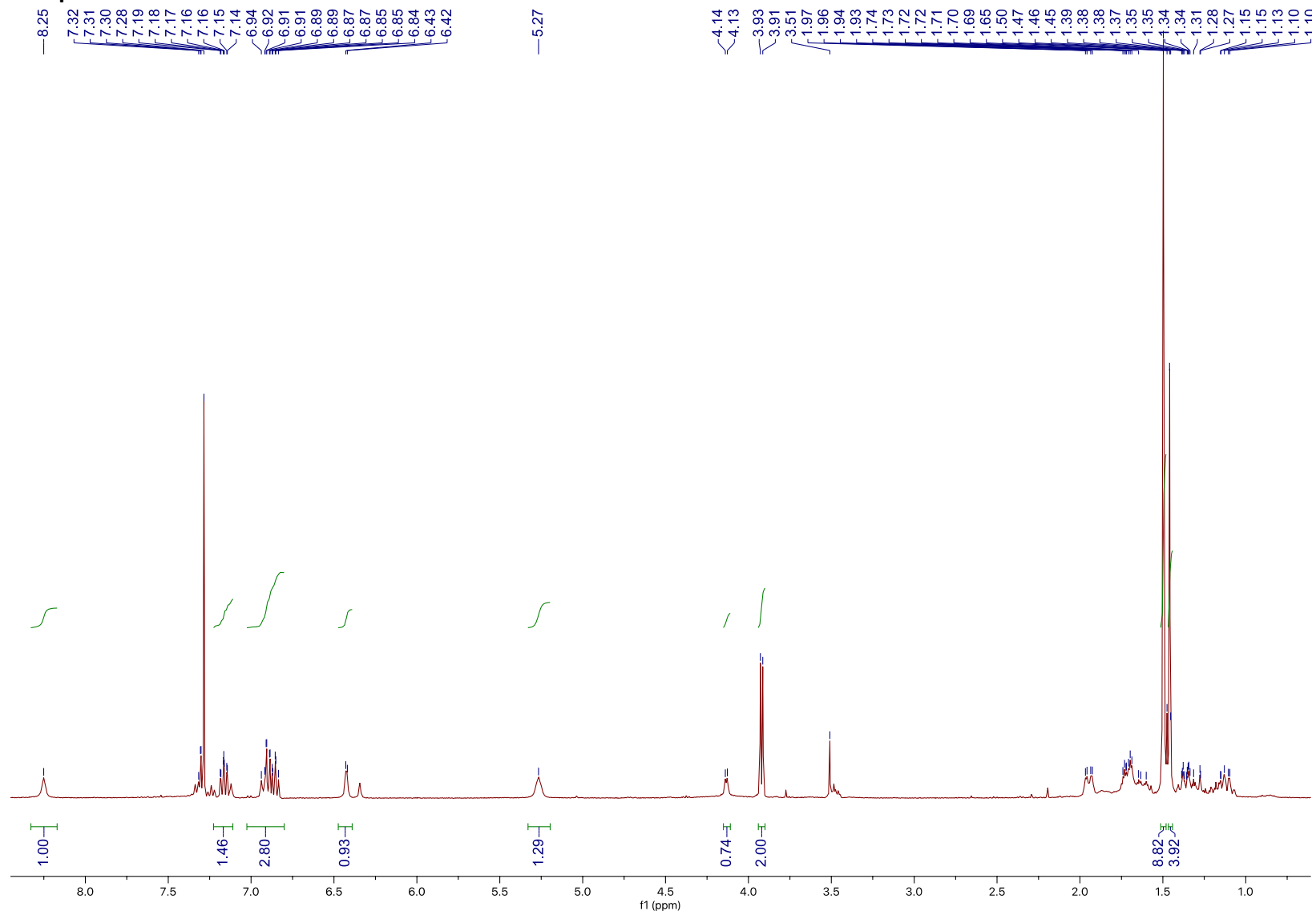

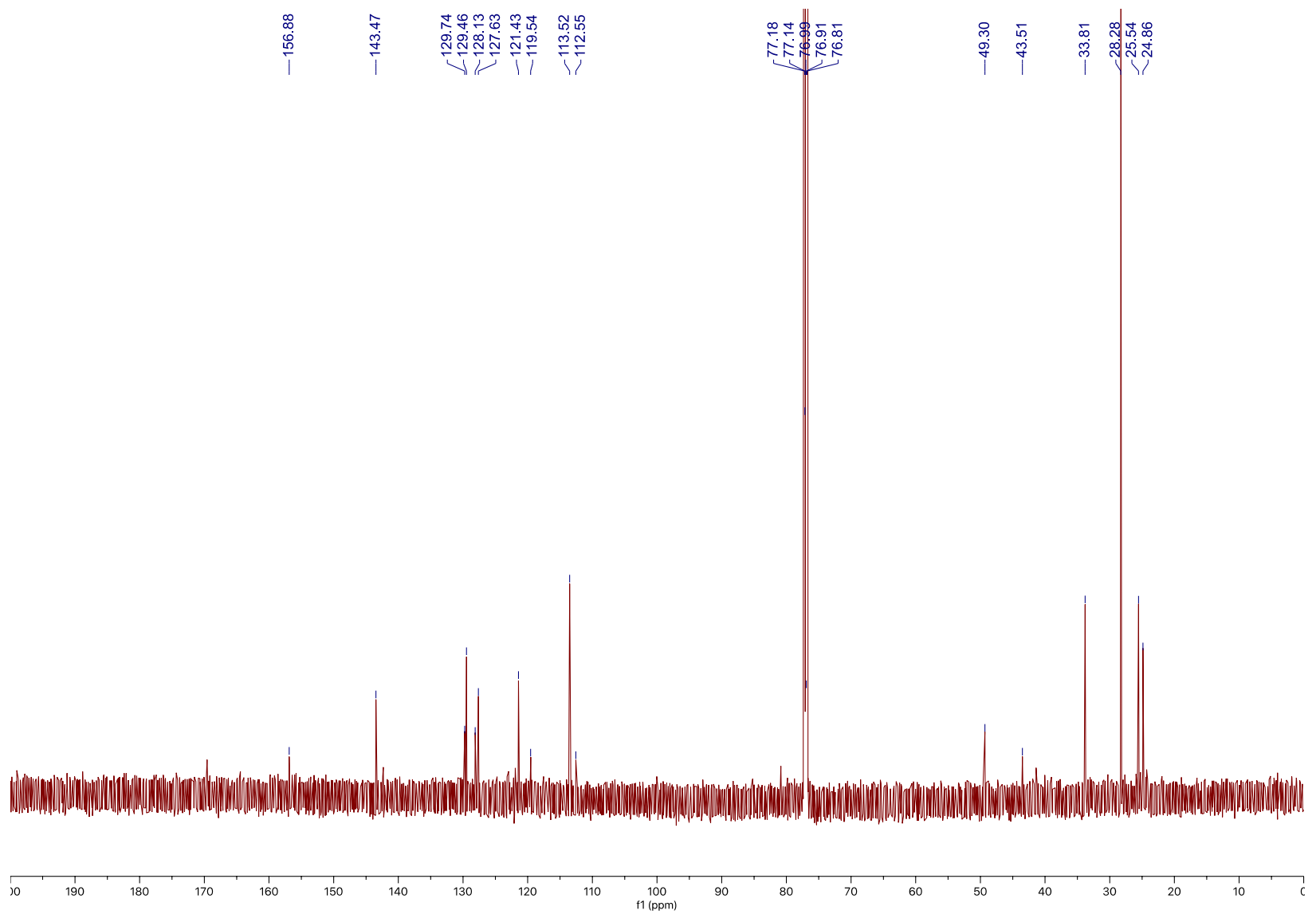

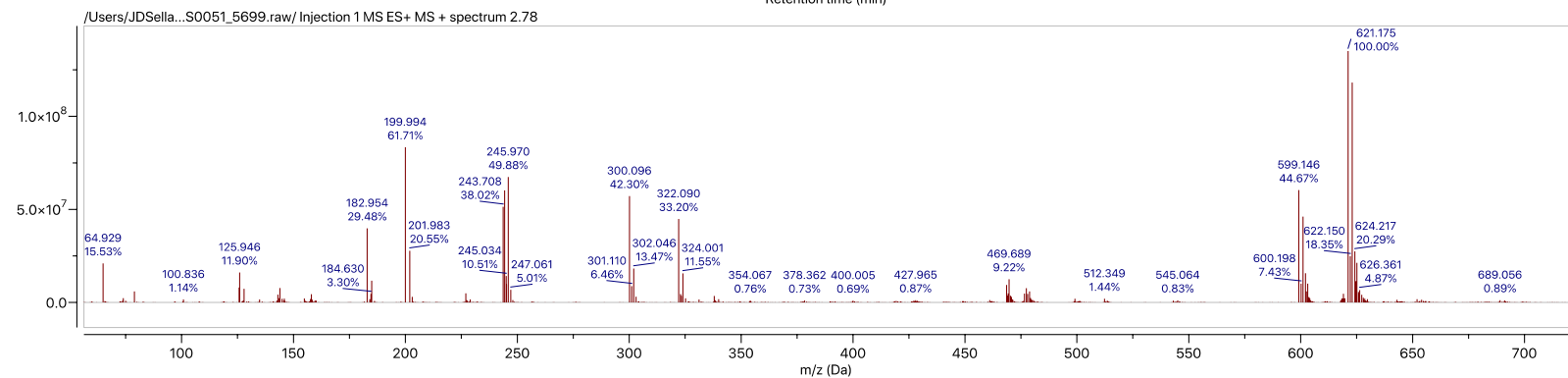
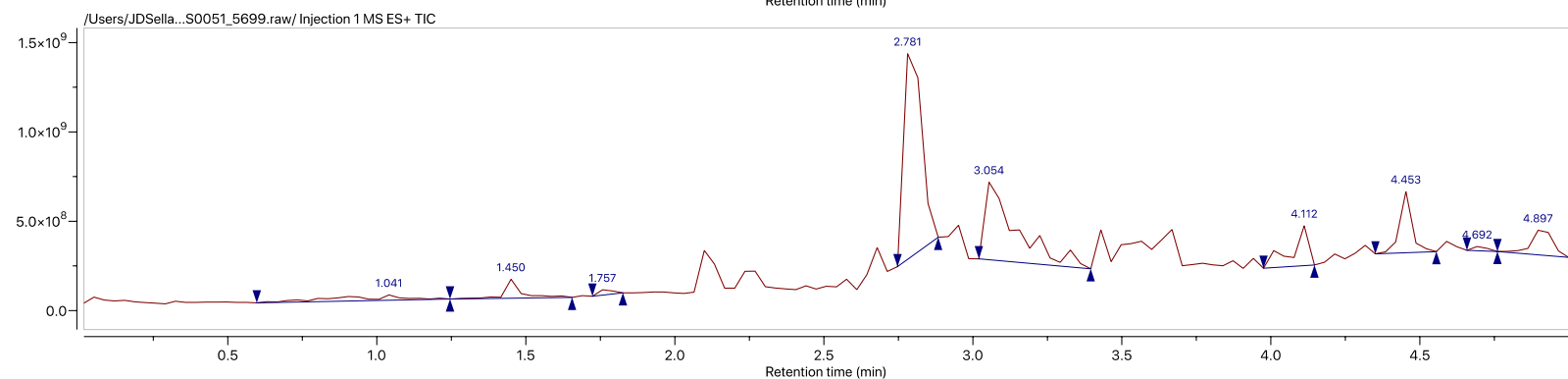
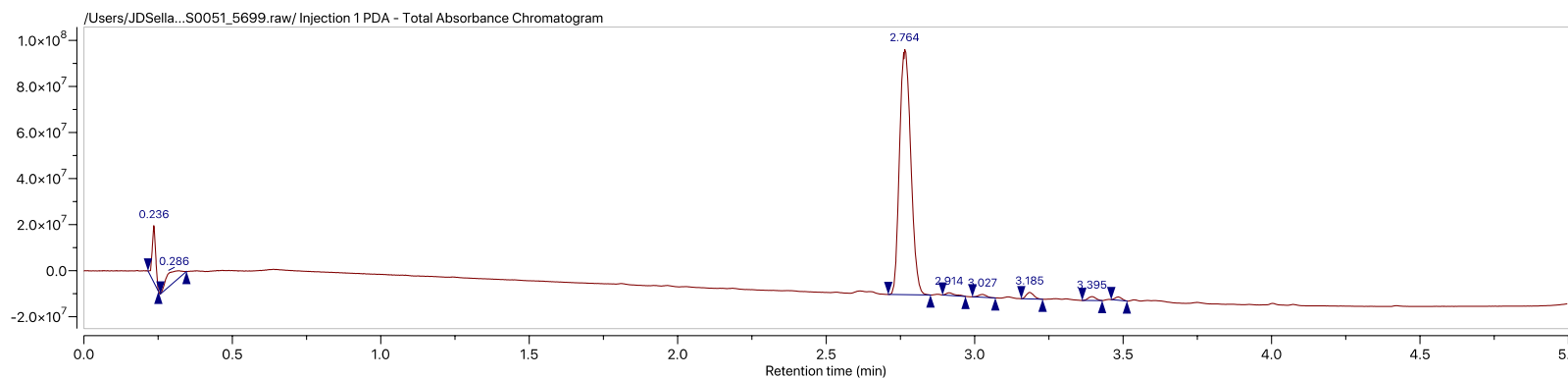

# Compound 22b

