

Supporting information

The Cyclic Nitronate Route to Pharmaceutical Molecules: Synthesis of GSK's Potent PDE4 Inhibitor as a Case Study

Evgeny V. Pospelov,^{1,2} Ivan S. Golovanov,¹ Sema L. Ioffe,¹ Alexey Yu. Sukhorukov^{1,3,*}

¹ N. D. Zelinsky Institute of Organic Chemistry, 119991, Leninsky prospect, 47, Moscow, Russia

² Department of Chemistry, M. V. Lomonosov Moscow State University, 119991, Leninskie gory, 1, str. 3, Moscow, Russia

³ Plekhanov Russian University of Economics, 117997, Stremyanny per. 36, Moscow, Russia

* Correspondence: sukhorukov@ioc.ac.ru; Tel.: +7-499-135-53-29 (A.Yu.)

Contents

Copies of NMR spectra for products 10 , 17 , 18 , 18' , 19 , 20 and CMPO	S2
Copies of HPLC chromatograms for CMPO	S42
DFT calculations	S44
References	S55

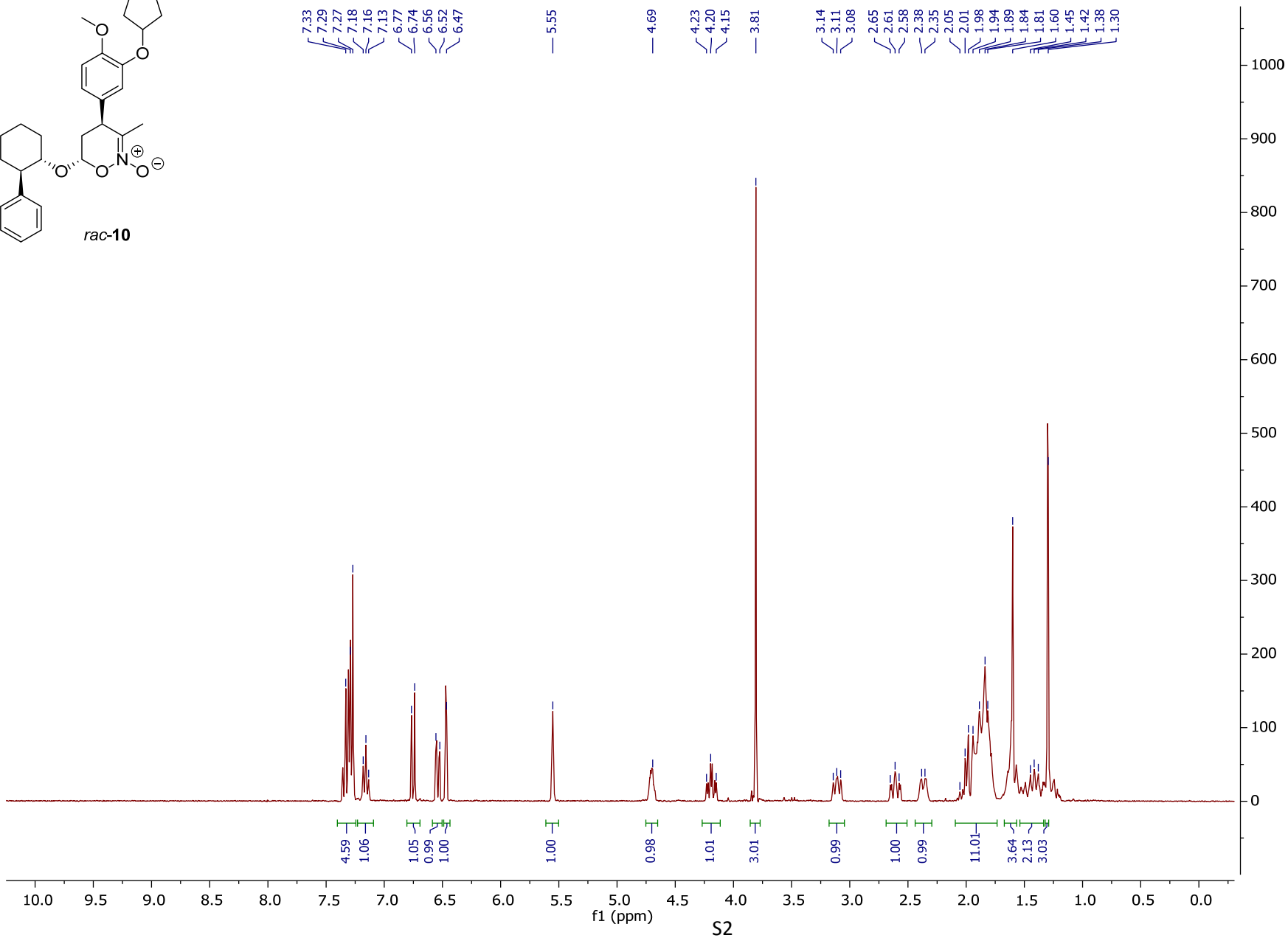
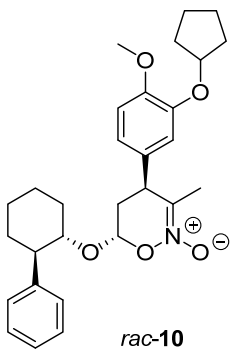

PJ-47.102.{1H}/1
/ILD T PJ-47.102

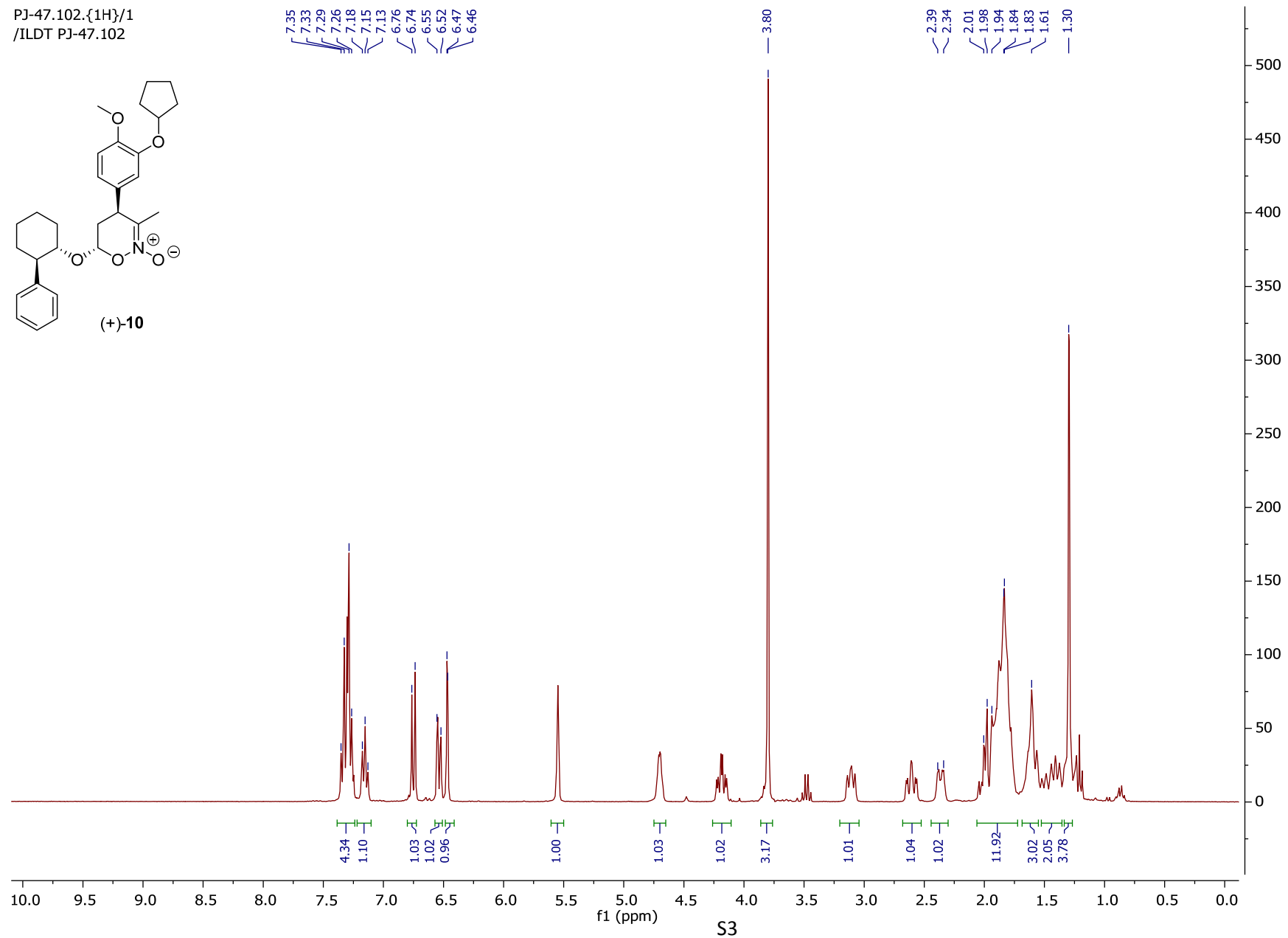
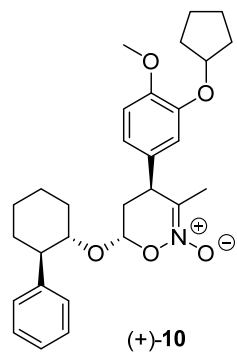

PJ-114.1.{1H}/1
/LB58 DMR402

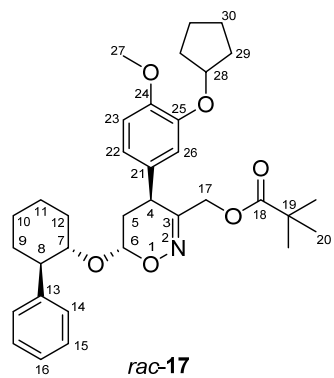

7.30
7.26
7.24
7.19
6.76
6.73
6.58
6.56
6.53

5.36

4.71

4.10
4.05
4.03
4.00
3.95
3.80

2.89
2.65
2.61
2.57
2.41
2.35

1.99
1.95
1.88
1.86
1.64
1.62
1.42
1.39
1.10

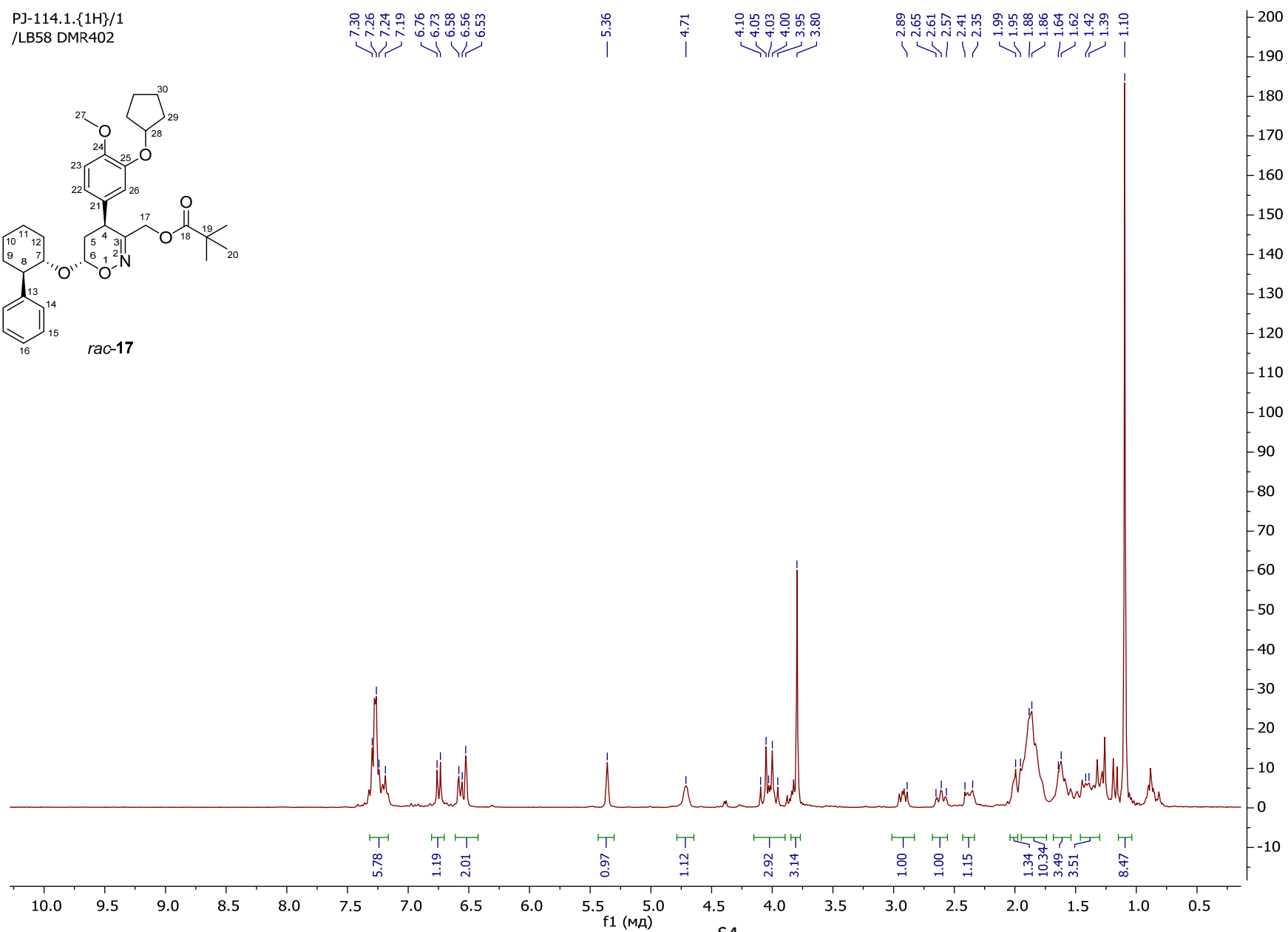

S4

PJ-48.003q.{1H}/1
/ILDT PJ-48.003

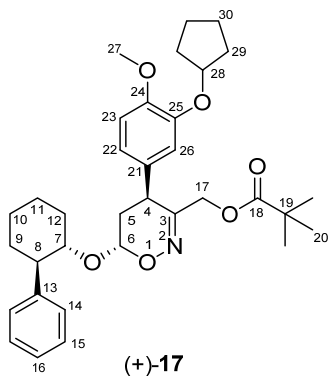

7.30
7.27
7.19
6.76
6.74
6.59
6.56
6.52

5.36

4.70

4.10
4.05
4.03
4.00
3.96
3.80

2.93
2.92
2.65
2.61
2.57
2.40
2.35

2.00
1.99
1.86
1.62
1.42
1.36

1.10

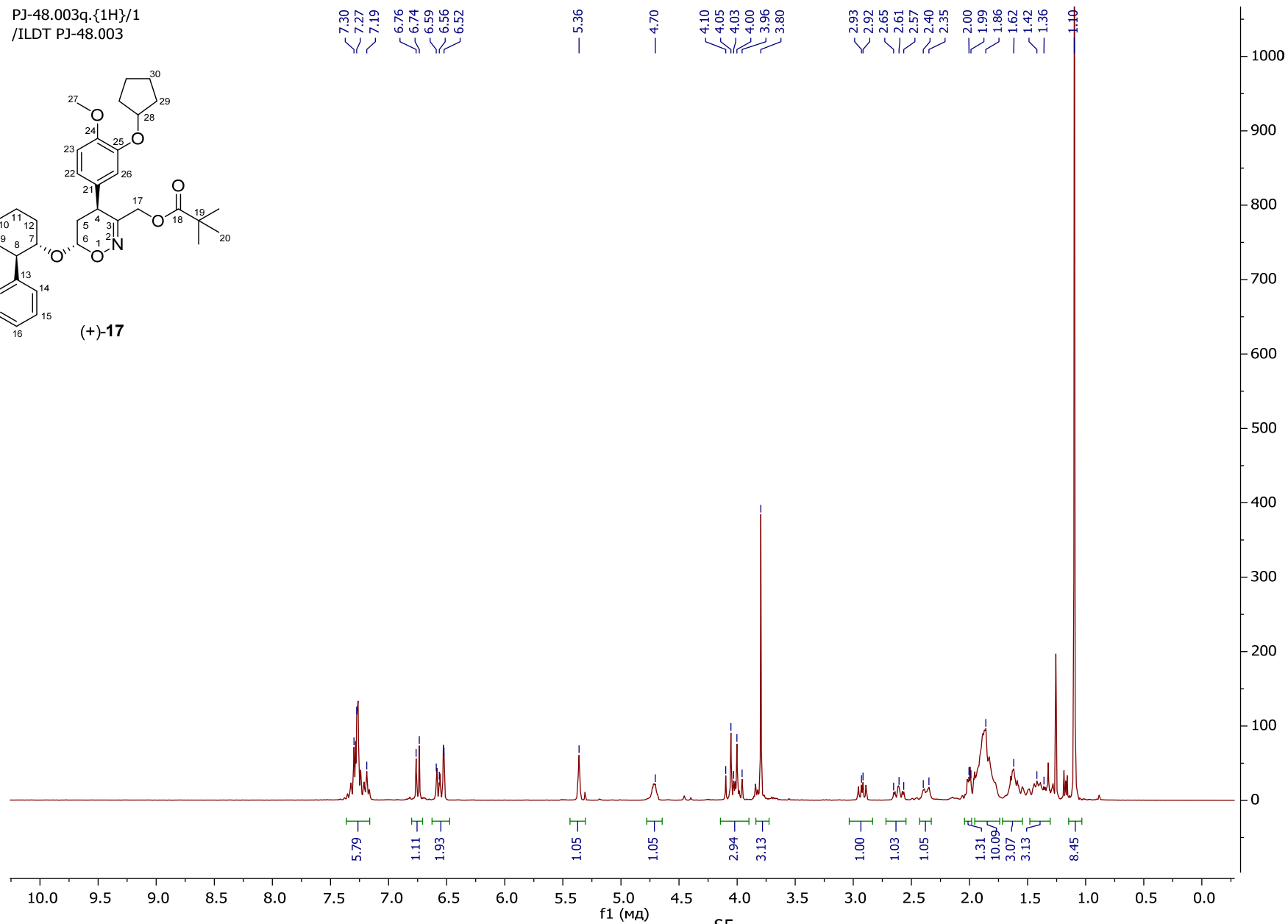

S5

PJ-48.003q.{13C}/2
/ILD T PJ-48.003q

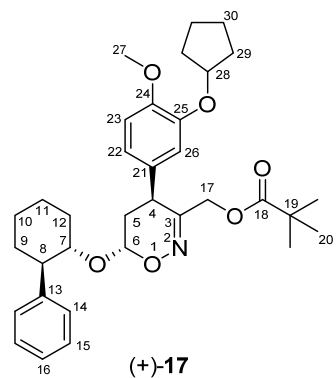

- 177.47
- 155.34
- 149.31
- 147.89
- 144.36
- 131.06
- 127.99
- 127.79
- 125.94
- 120.69
- 114.94
- 112.24
- 90.97
- 80.42
- 77.07
- 76.08
- 63.57
- 56.10
- 50.73
- 38.59
- 34.32
- 33.84
- 32.78
- 32.71
- 32.50
- 30.63
- 27.12
- 26.12
- 24.66
- 23.98

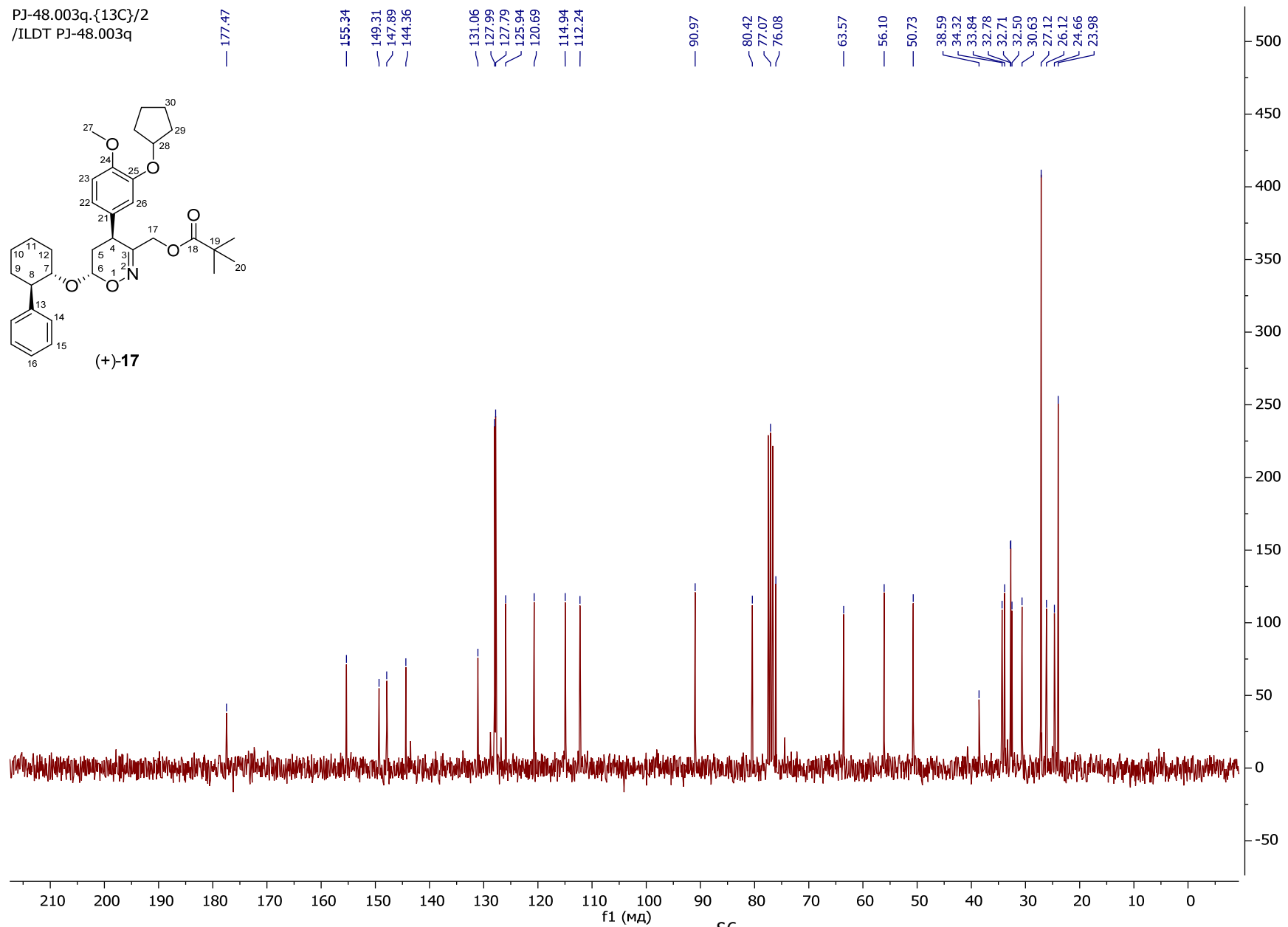

PJ-48.003q.{¹³C}deftsp135/3
/ILD T PJ-48.003q

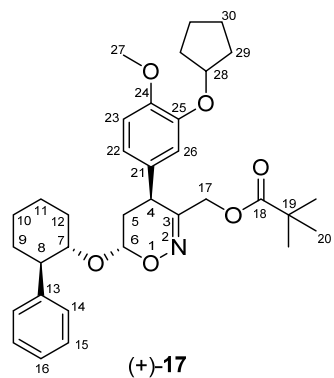

127.79
125.94
120.69
114.94
112.24
90.97
80.42
76.08
63.57
56.09
50.73
34.32
33.84
32.78
32.71
32.50
30.63
27.12
26.12
24.66
23.98

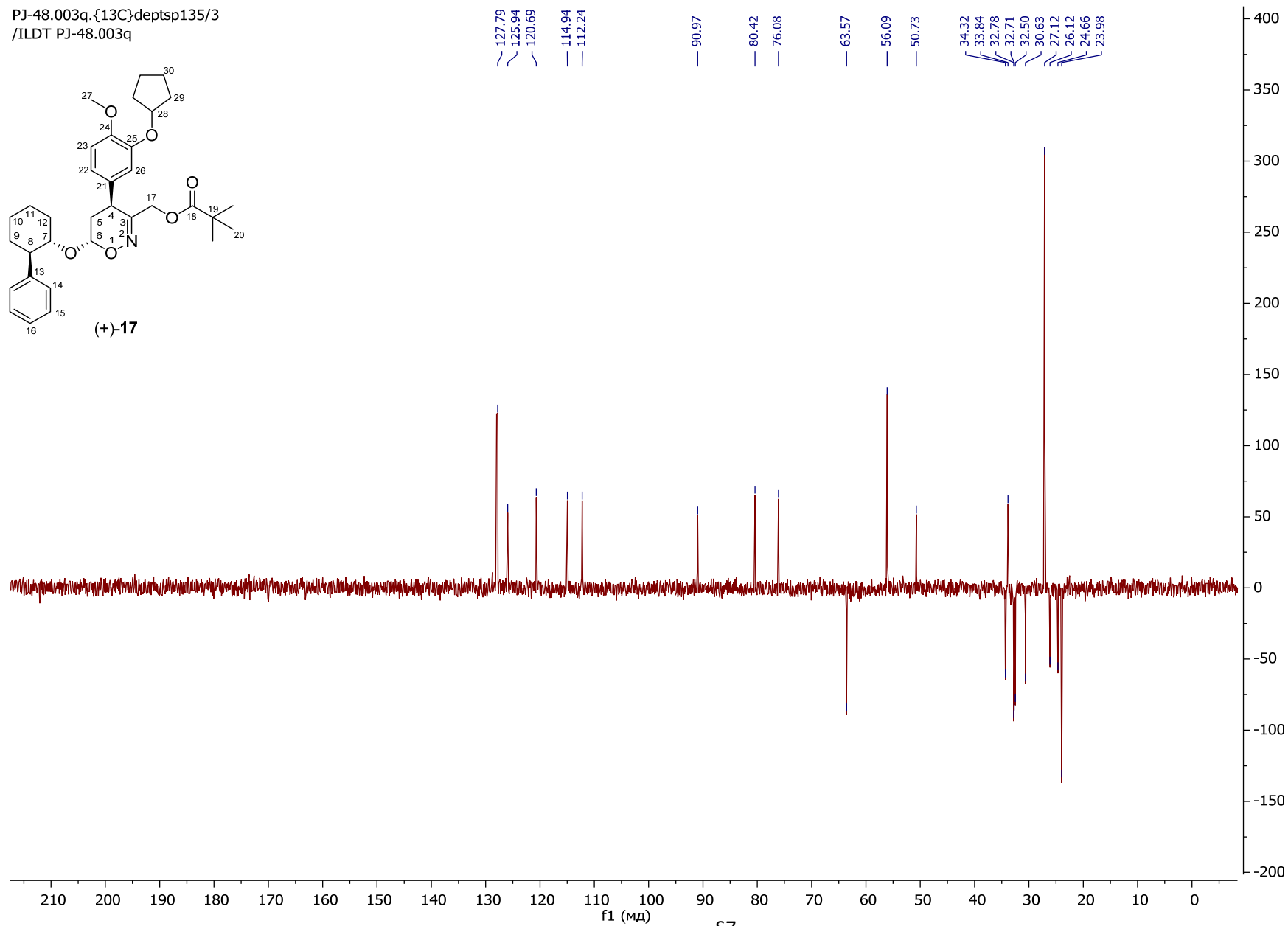

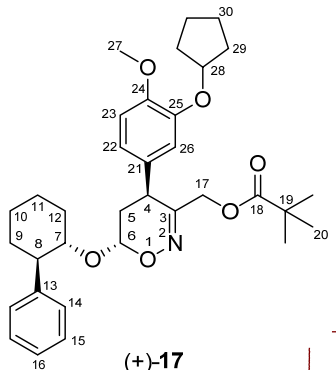

(+)-17

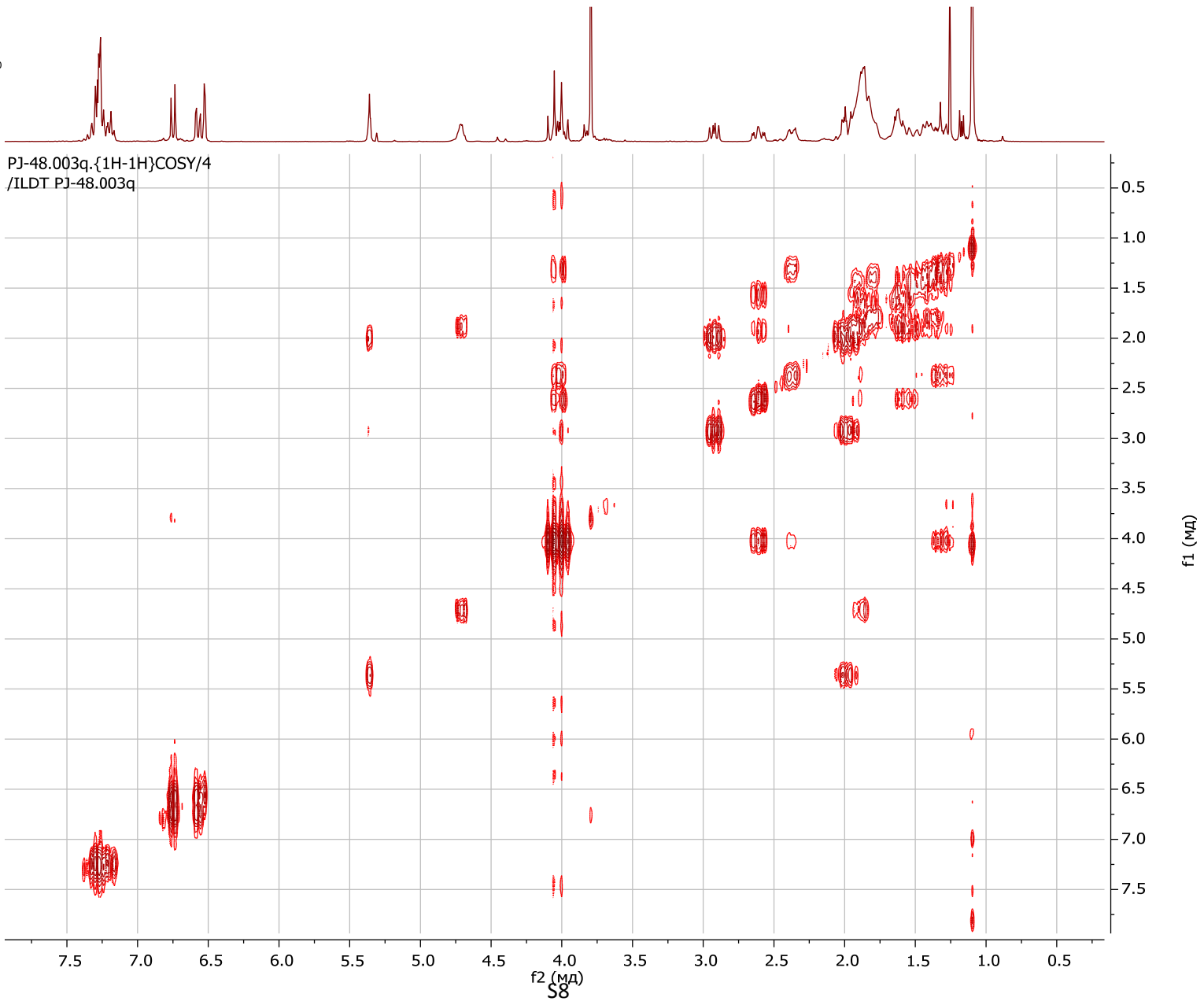

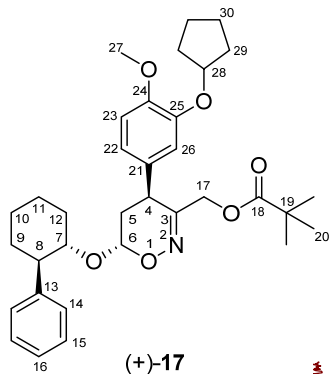

(+)-17

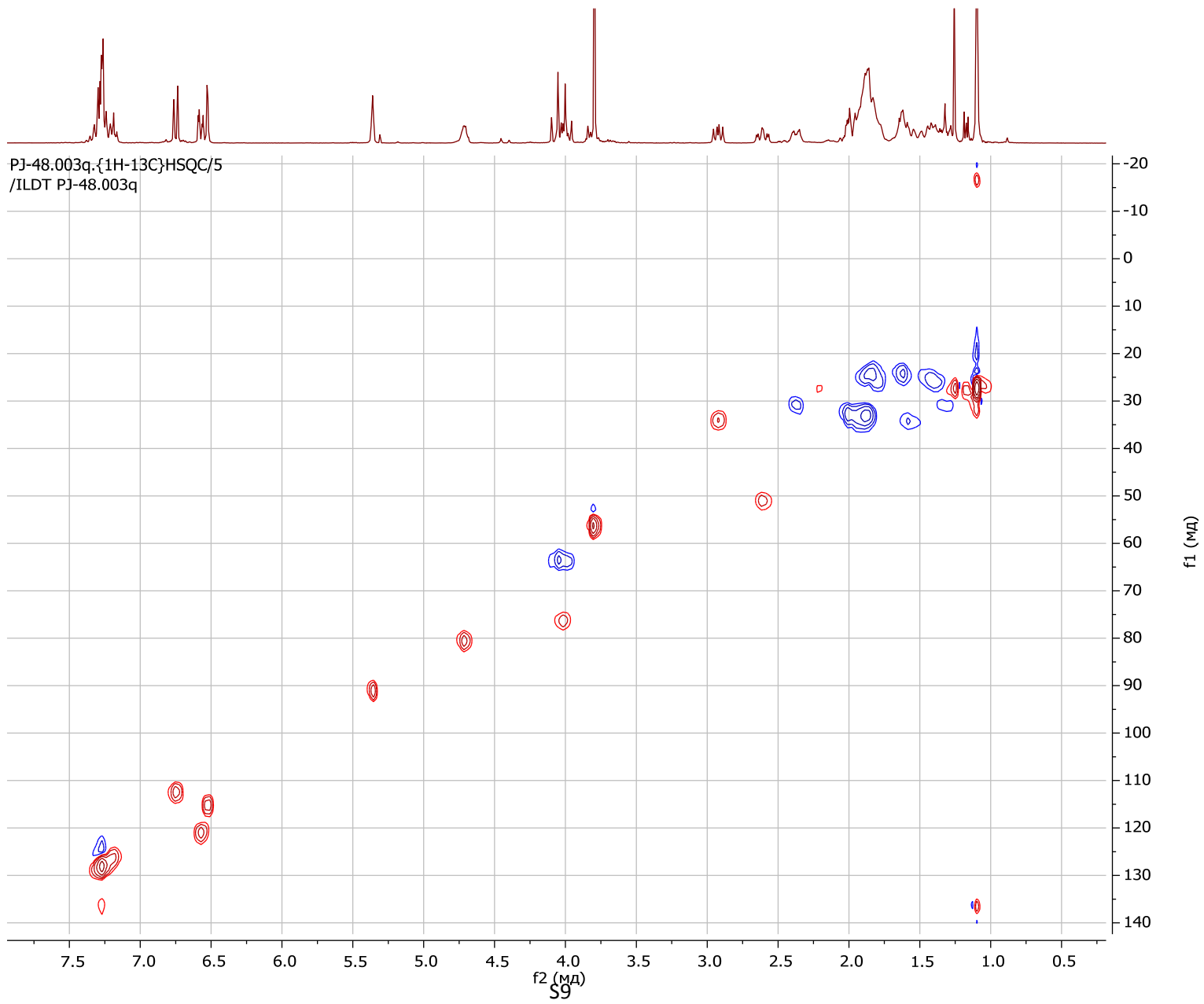

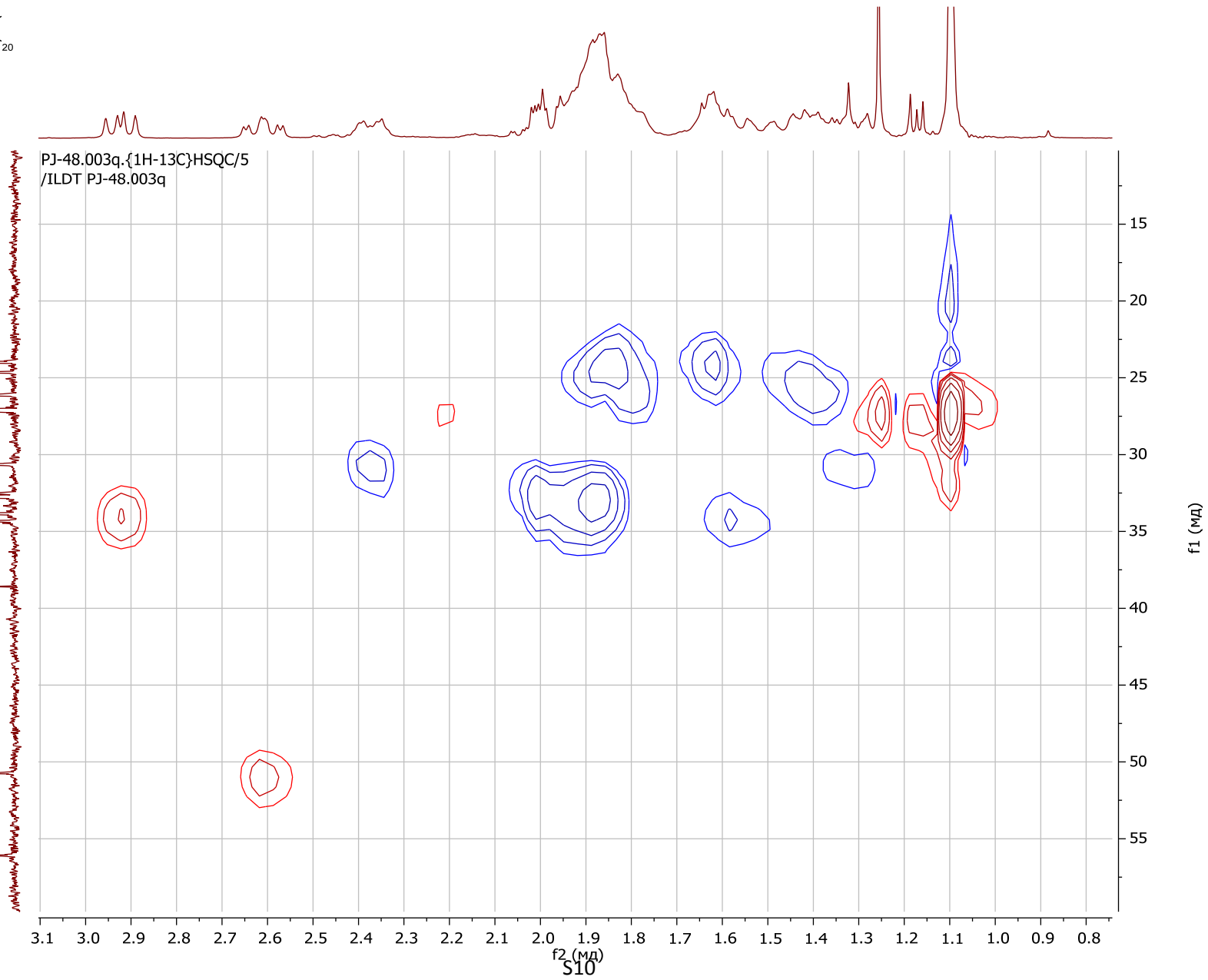
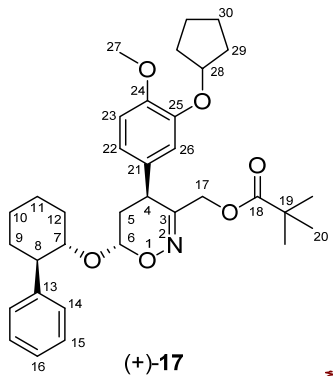

PJ-116.1.{1H}/1
/TERN i6514

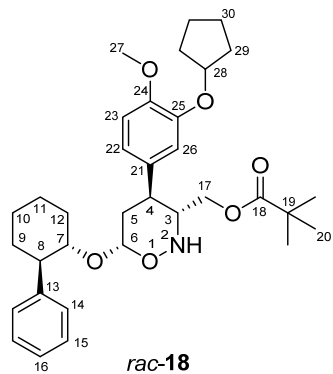

7.41
7.40
7.24
6.78
6.75
6.62
6.59

4.98
4.76

4.05
3.81
3.77
3.52
3.47
3.23
3.09
3.06

2.69

2.30
2.20
2.01
1.97
1.88
1.63
1.45
1.38

1.12

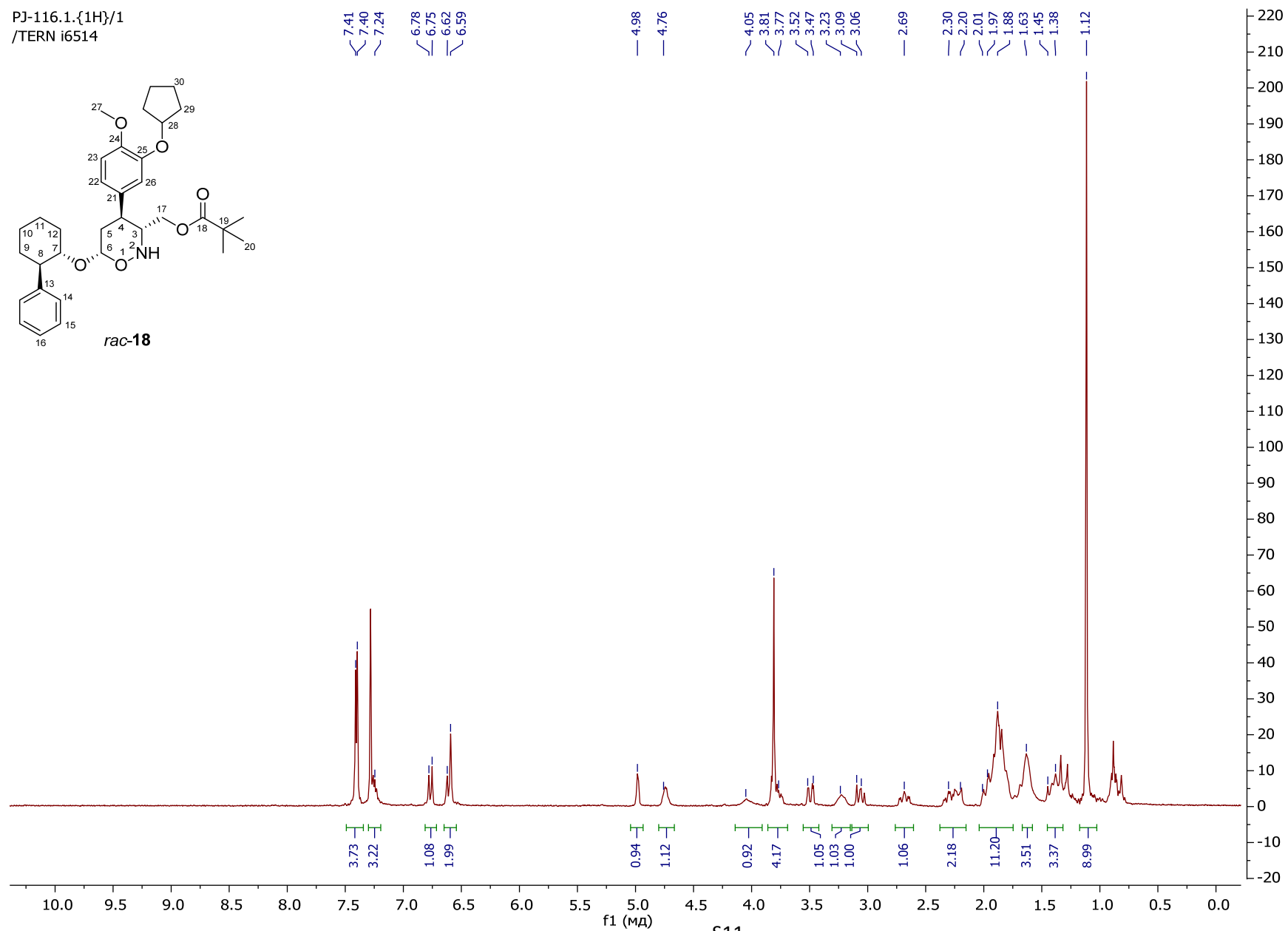

S11

PJ58.202.{1H}/1
/ILD T PJ58.202

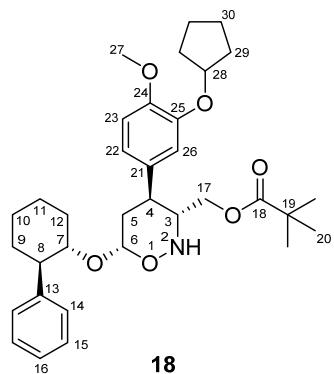

7.41
7.40
7.25
6.78
6.75
6.62
6.59

4.99
4.73

3.80
3.79
3.53
3.49
3.25
3.11
3.07
3.05

2.68
2.32
2.23
2.20
1.97
1.86
1.64
1.41
1.38

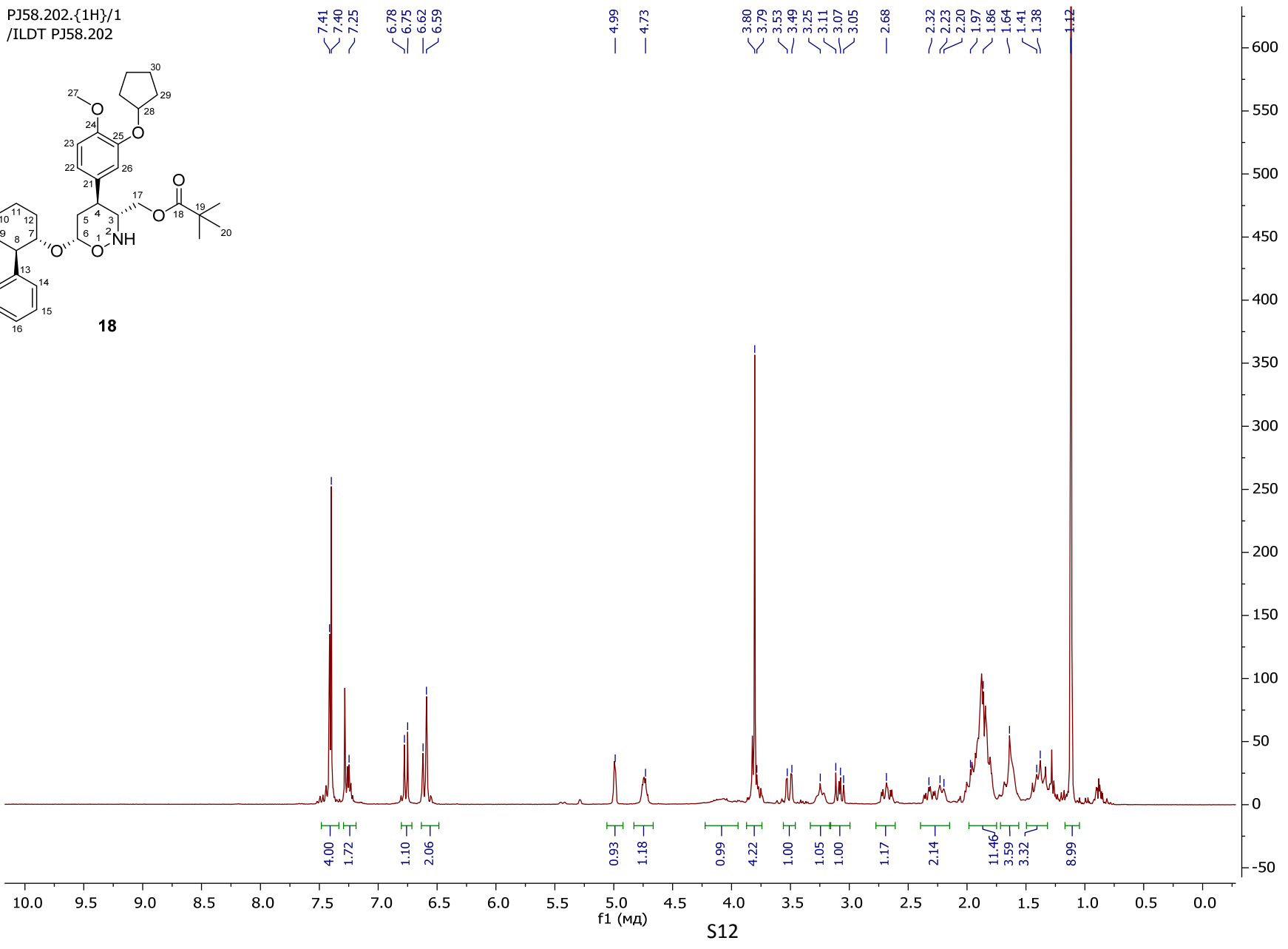

PJ58.202.{13C}/2
/ILDT PJ58.202

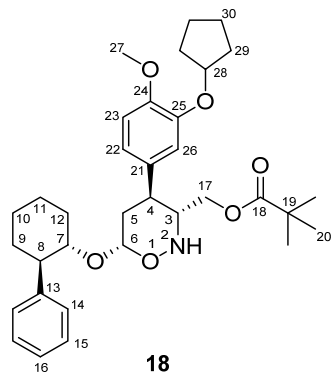

18

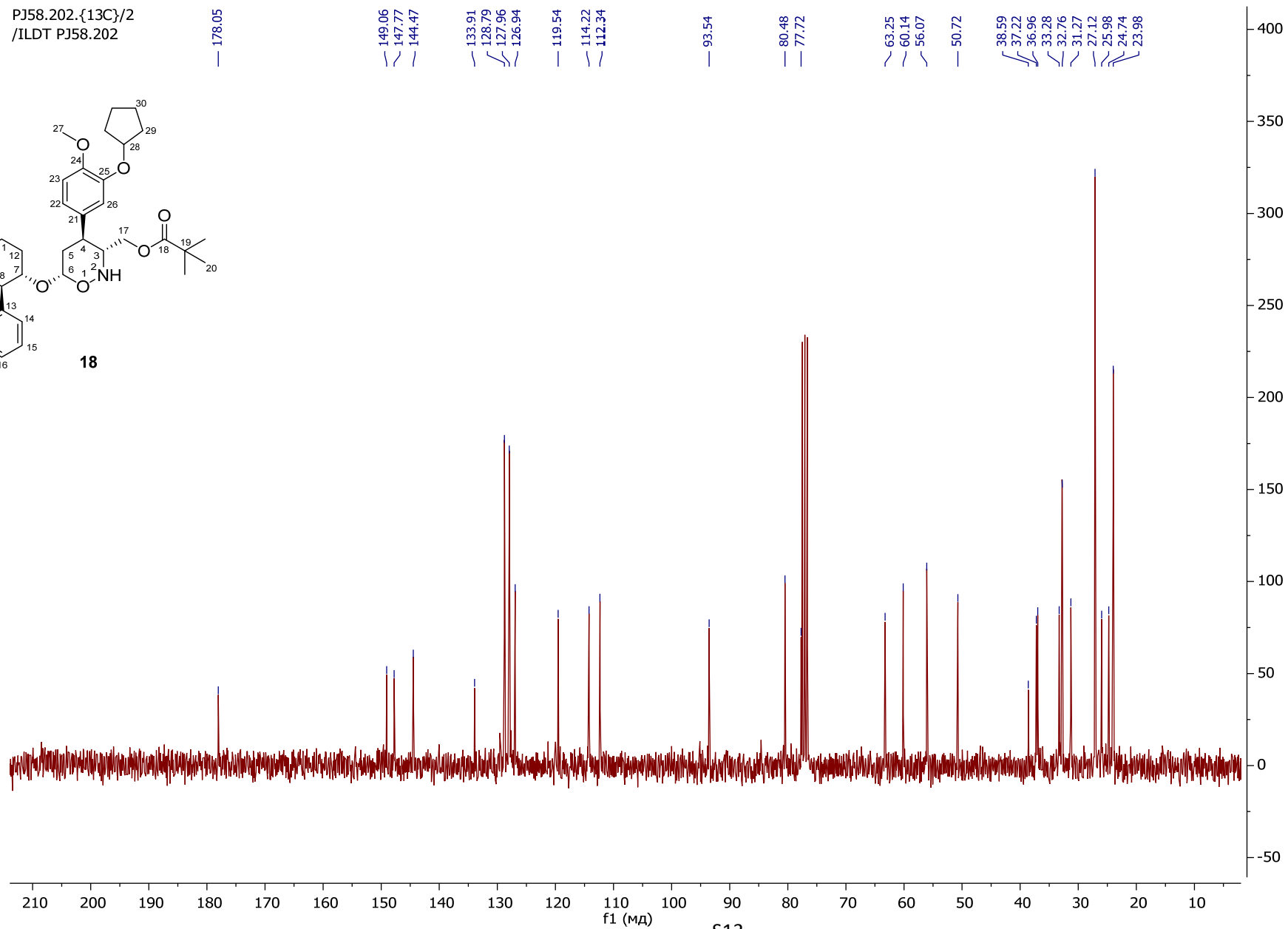

S13

PJ58.202.{13C}deptsp135/3
/ILD T PJ58.202

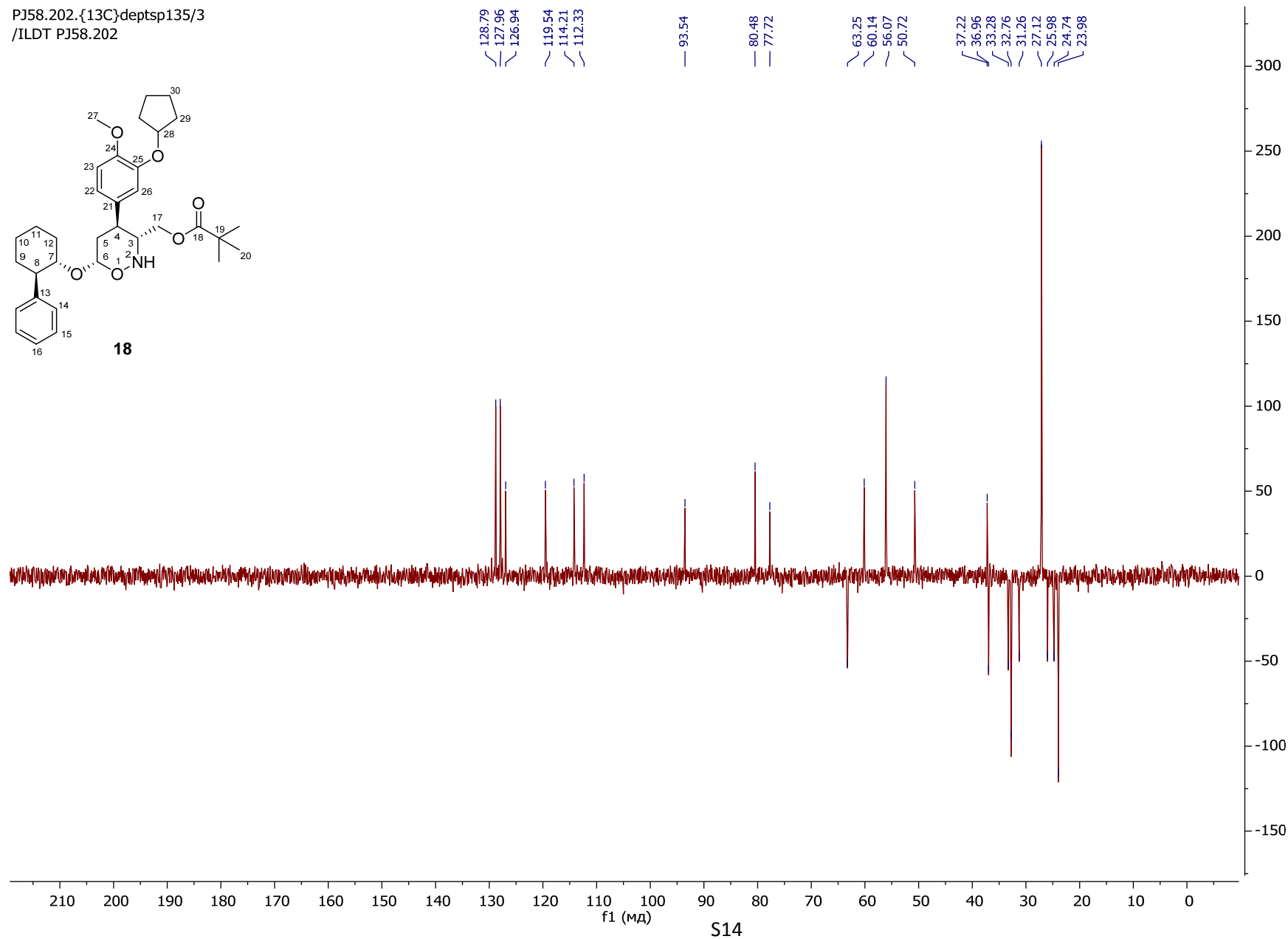

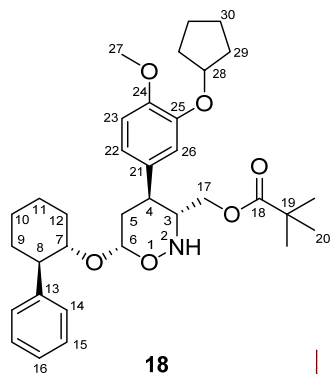

18

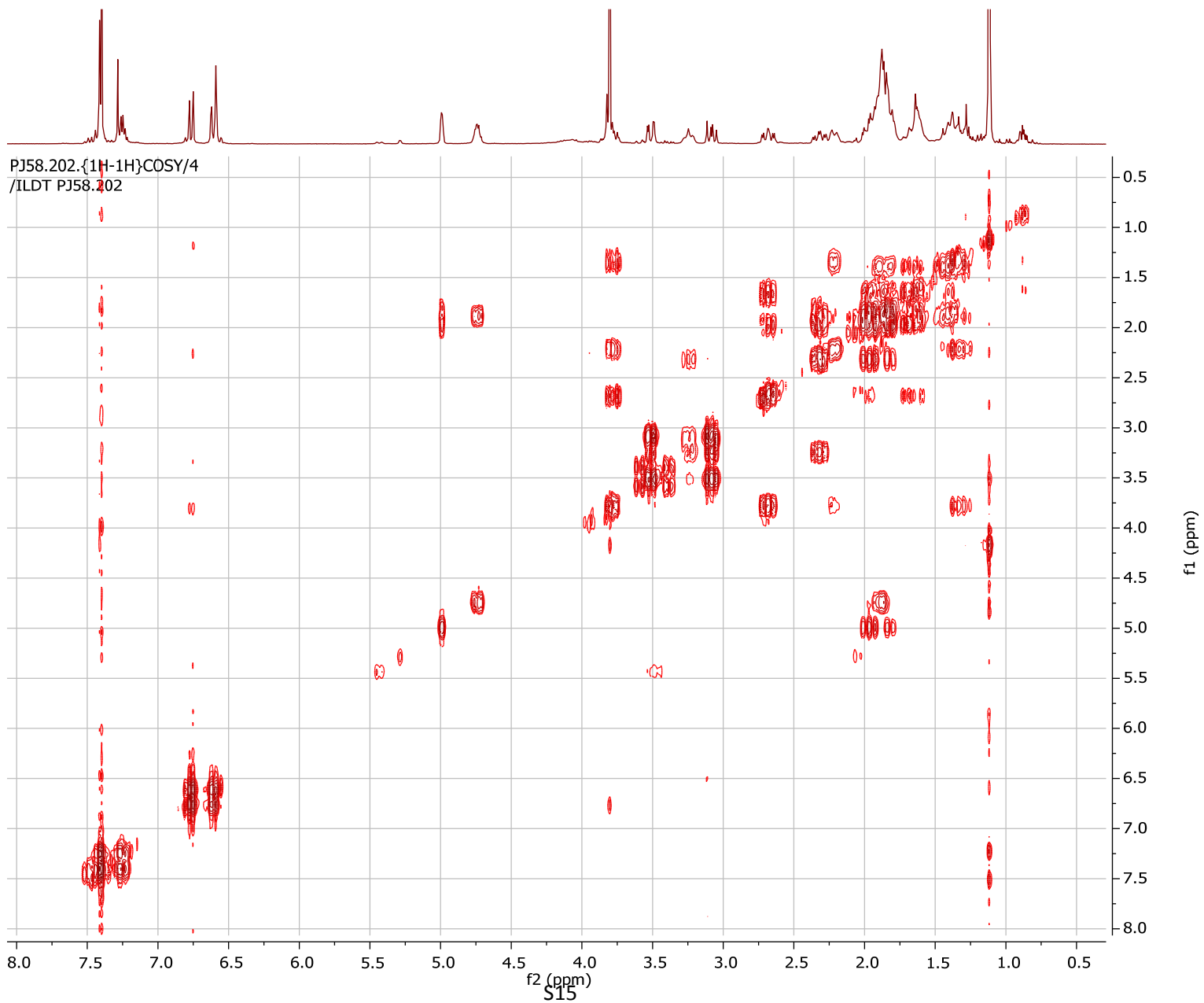

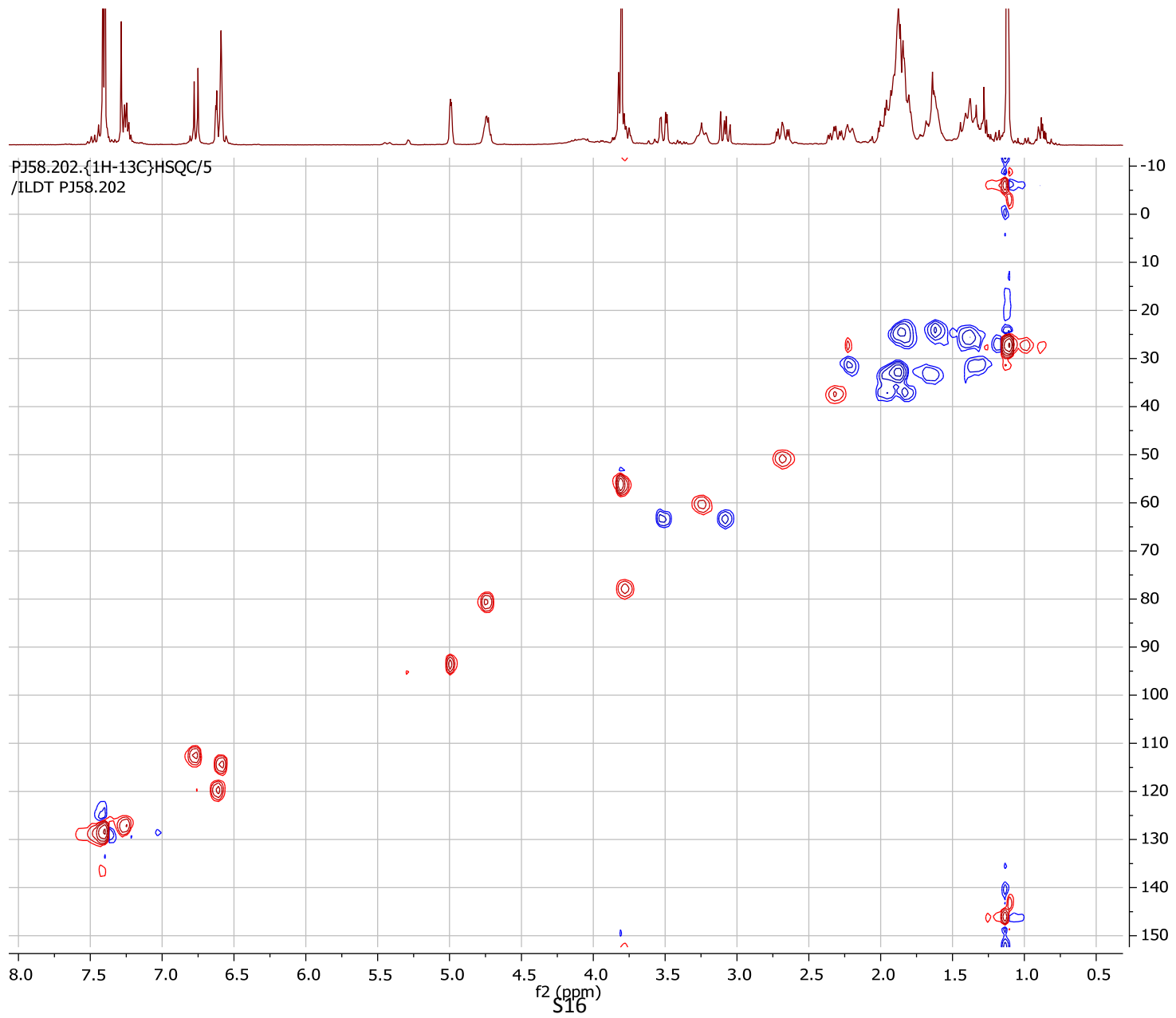
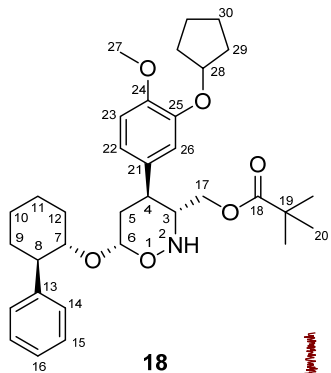

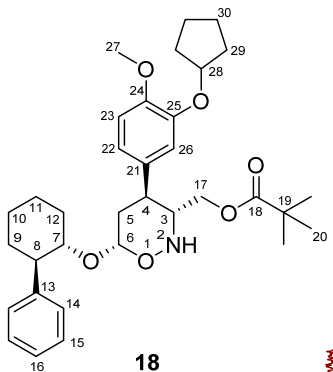

18

PJ58.202.{1H-13C}HSQC/5
/ILD T PJ58.202

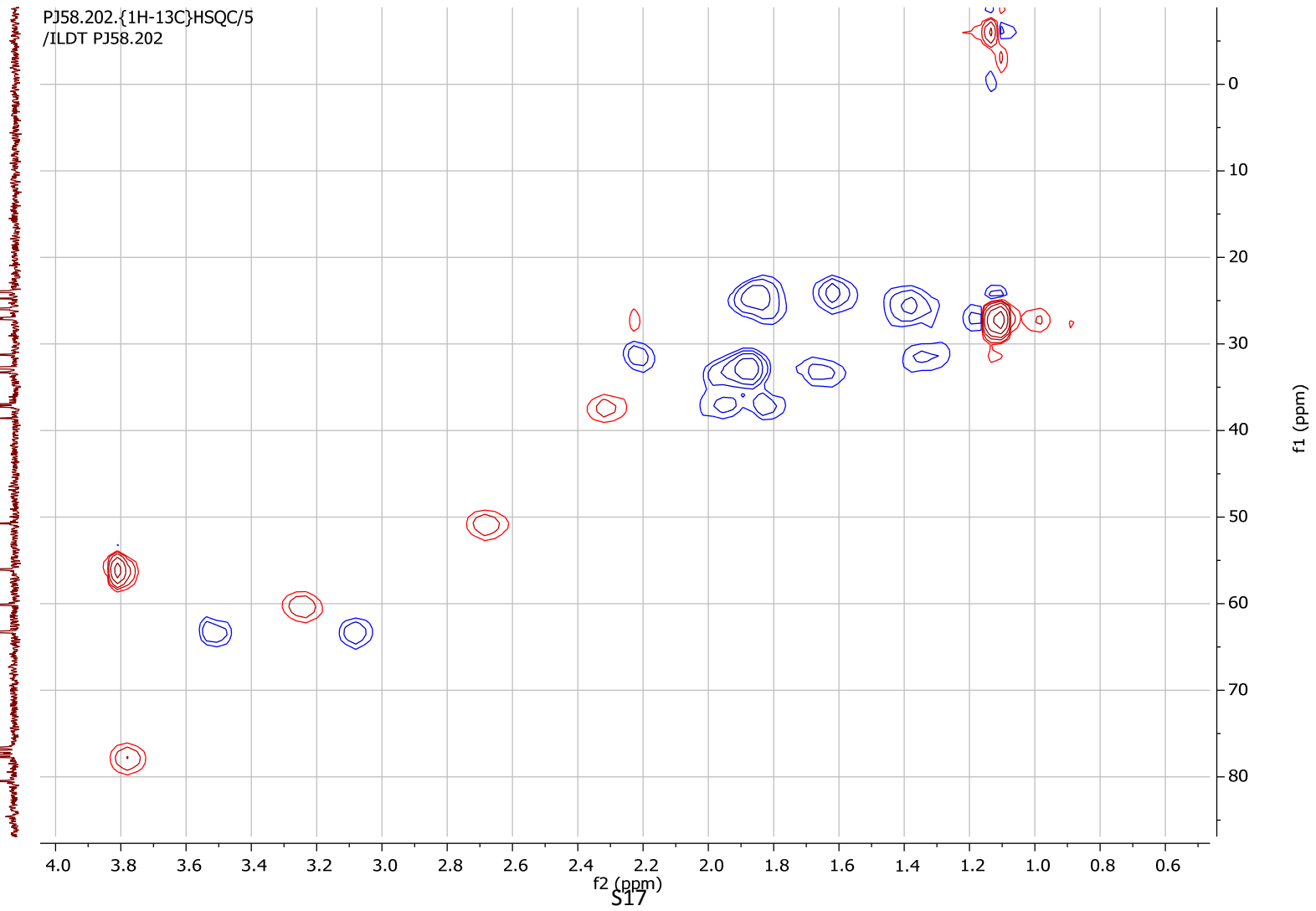

S17

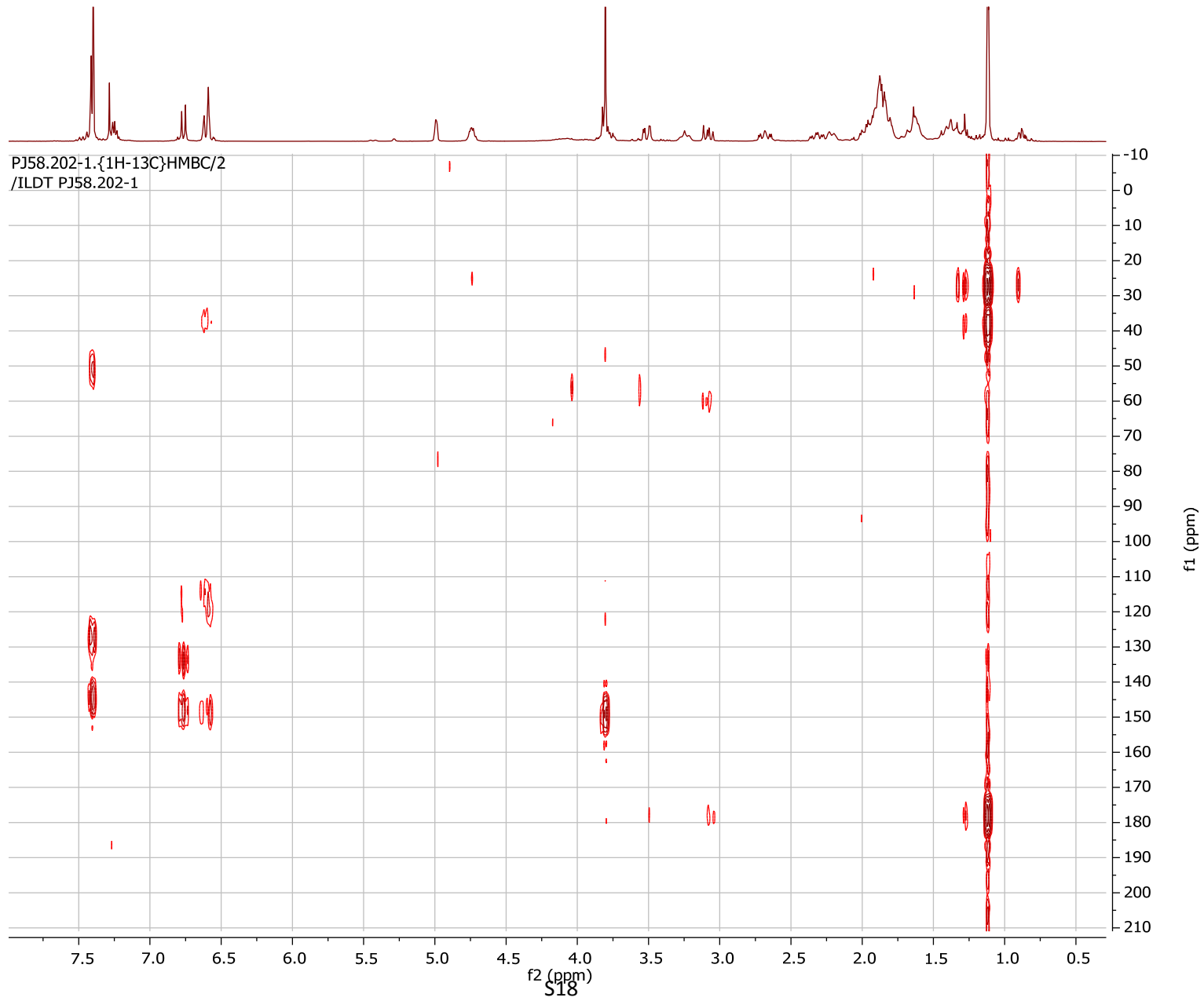
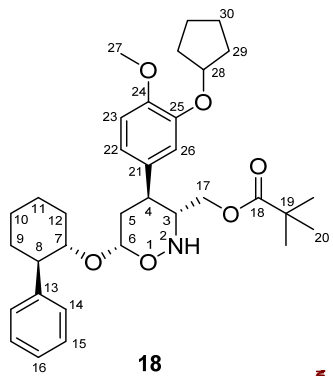

PJ-123.200.{1H}/1
/ILD T PJ-123.200

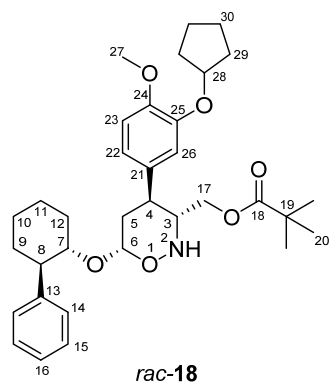

rac-18

d.r. 3 : 1

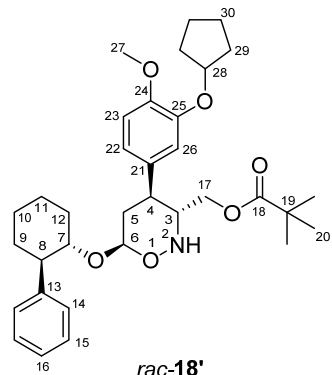

rac-18'

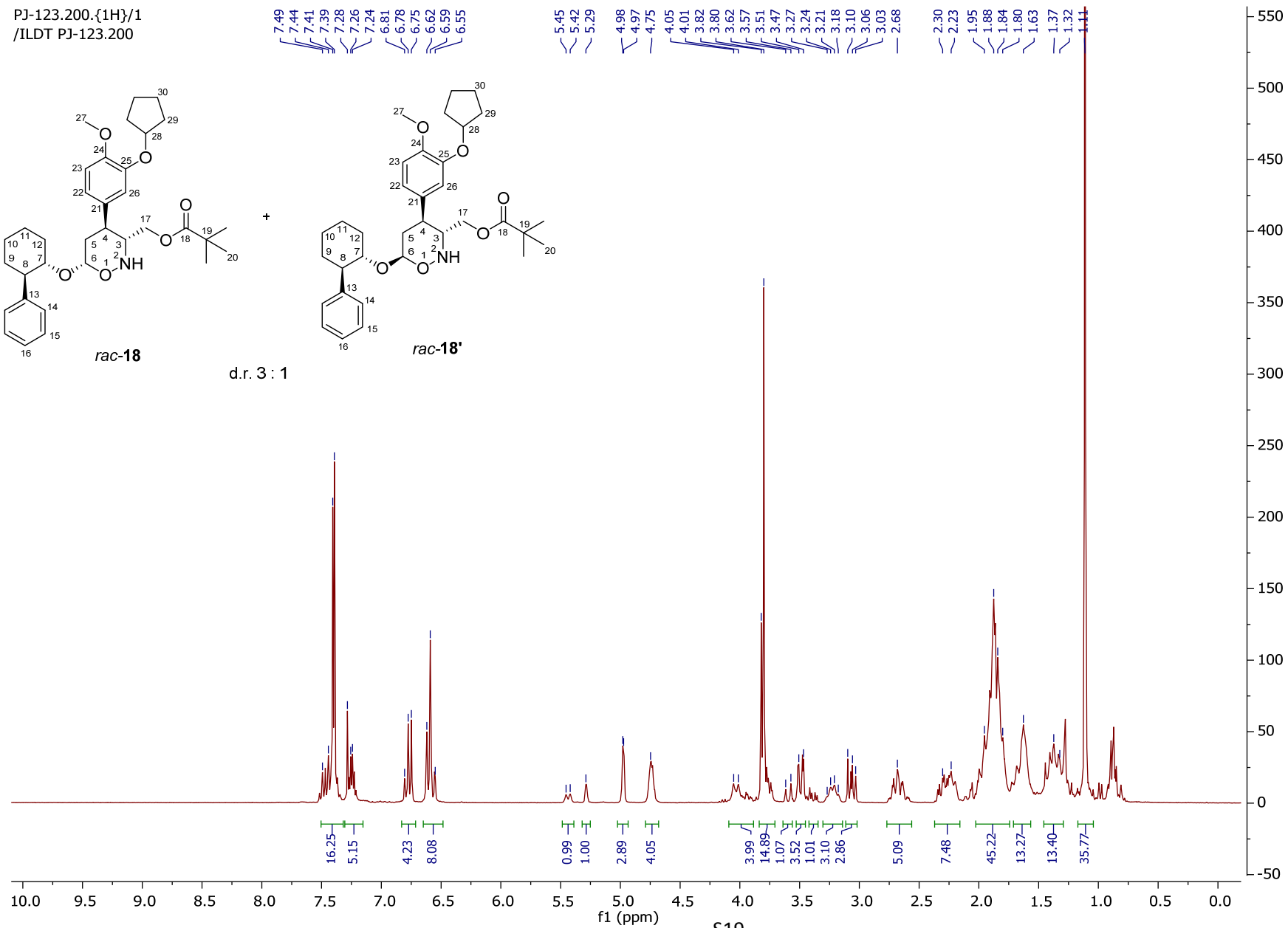

S19

PJ-116.2.{1H}/1
/TERN i6514

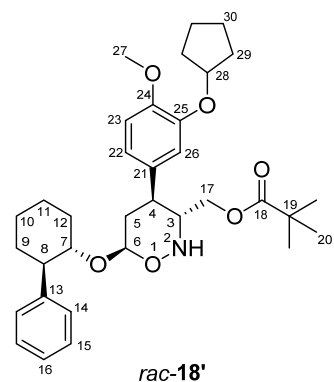

rac-18'

7.50
7.47
7.45
7.40
7.28
6.81
6.78
6.62
6.59
6.55

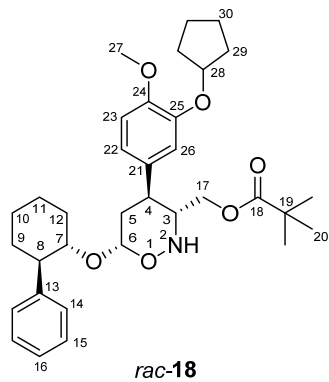

rac-18

d.r. 7 : 1

5.45
5.42
5.29
4.98
4.75

3.99
3.95
3.91
3.83
3.61
3.57
3.51
3.35

2.76
2.72
2.63
2.58
2.29
2.25
2.03
2.01
1.91
1.87
1.63
1.43
1.40
1.37
1.32
1.11

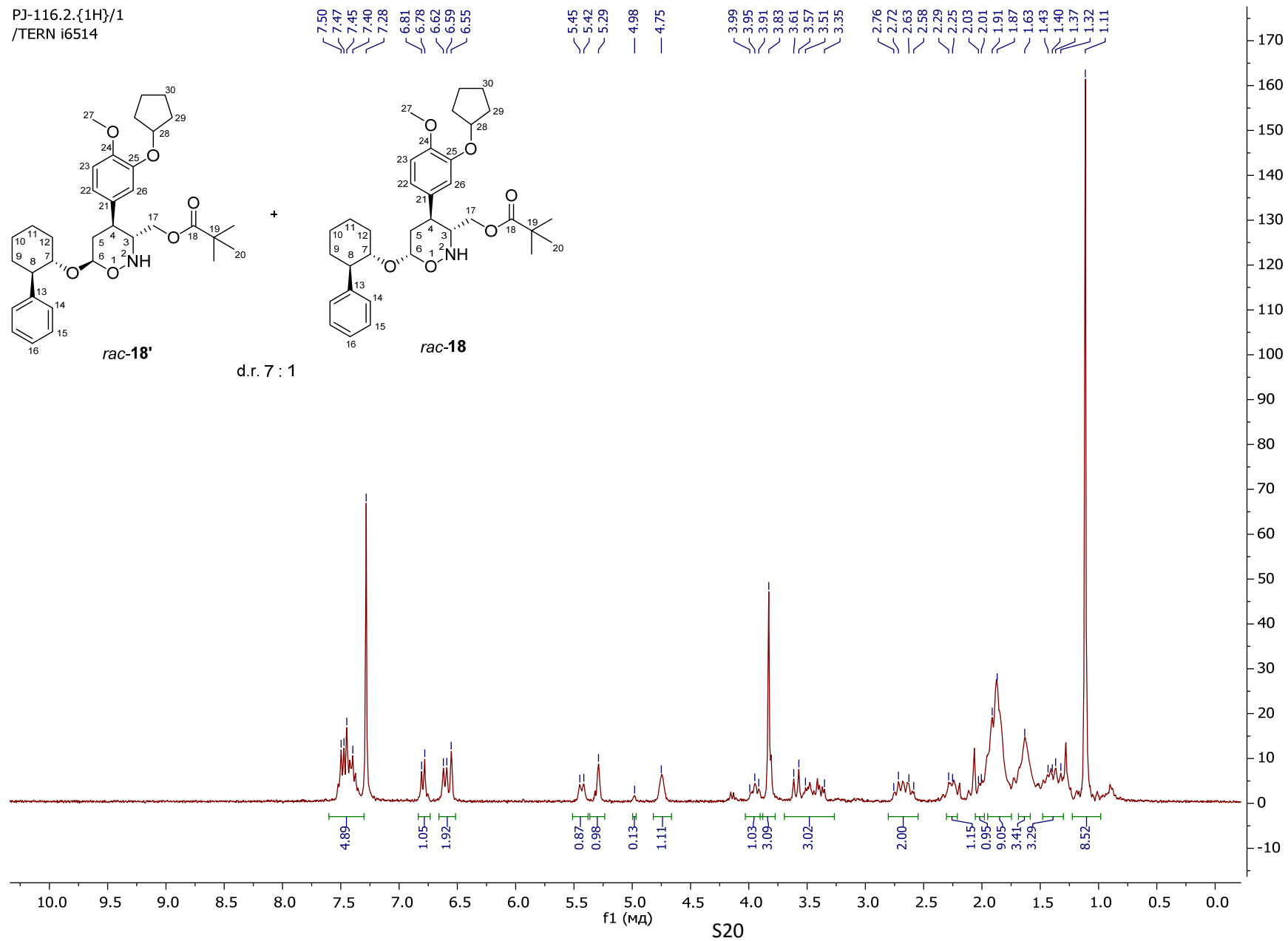

S20

PJ58.302.{1H}/1
/ILD T PJ58.302

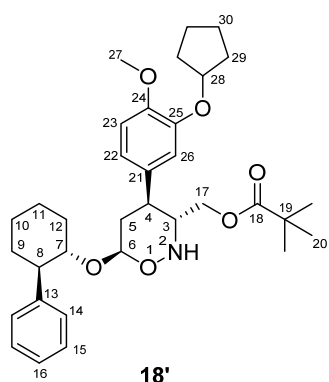

+

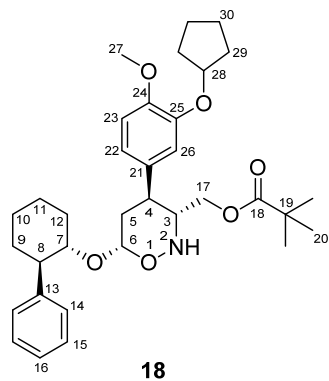

d.r. 4 : 1

7.51
7.48
7.44
7.41
7.36
6.80
6.77
6.62
6.58
6.54
5.46
5.42
5.29
5.03
4.73
3.97
3.96
3.91
3.89
3.81
3.61
3.57
3.51
3.49
3.47
3.37
3.35
2.75
2.71
2.64
2.63
2.60
2.58
2.26
2.22
2.11
2.07
2.01
1.90
1.86
1.62
1.45
1.42
1.40
1.10

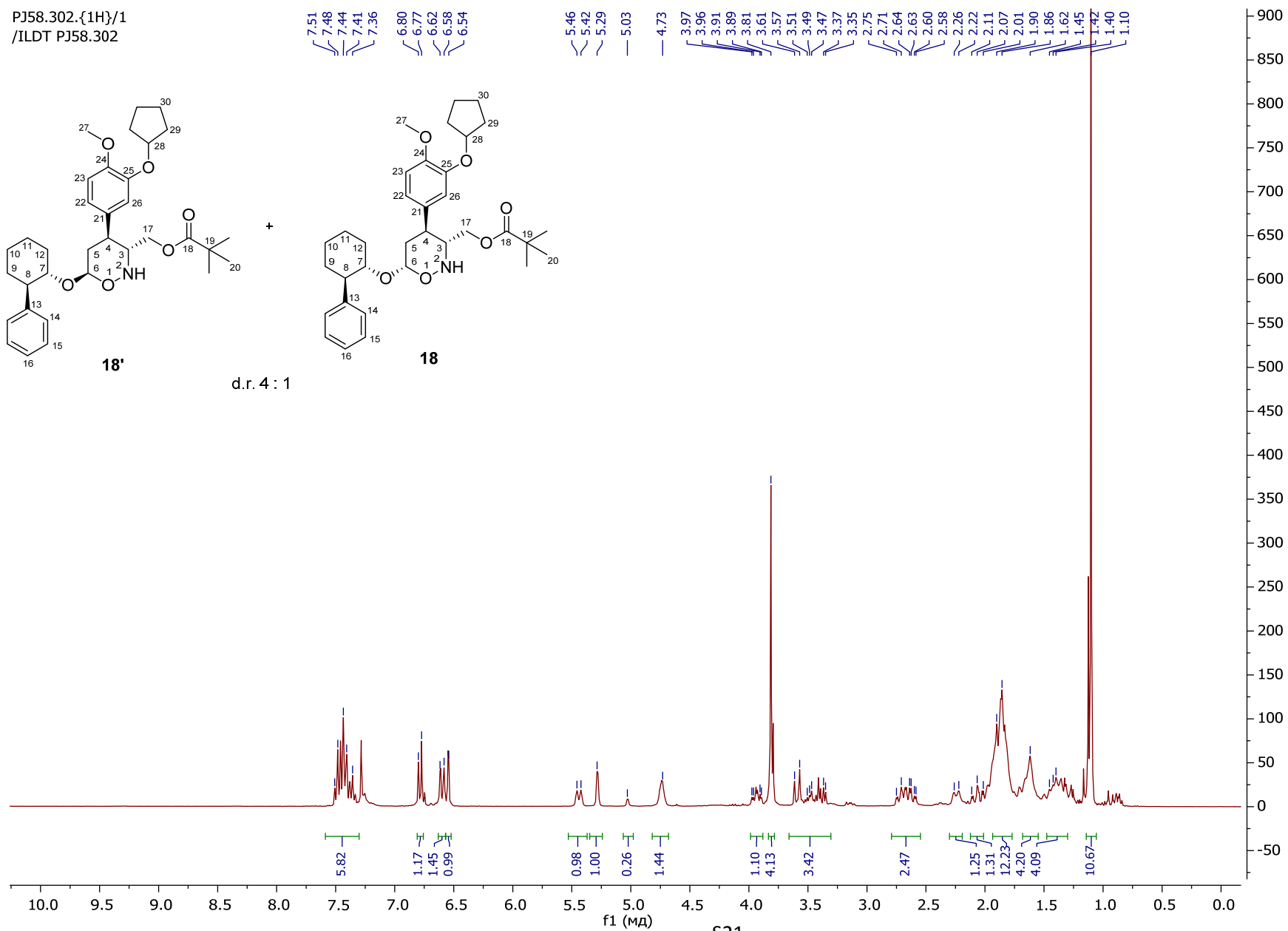

S21

PJ58.302.{13C}/2
/ILDT PJ58.302

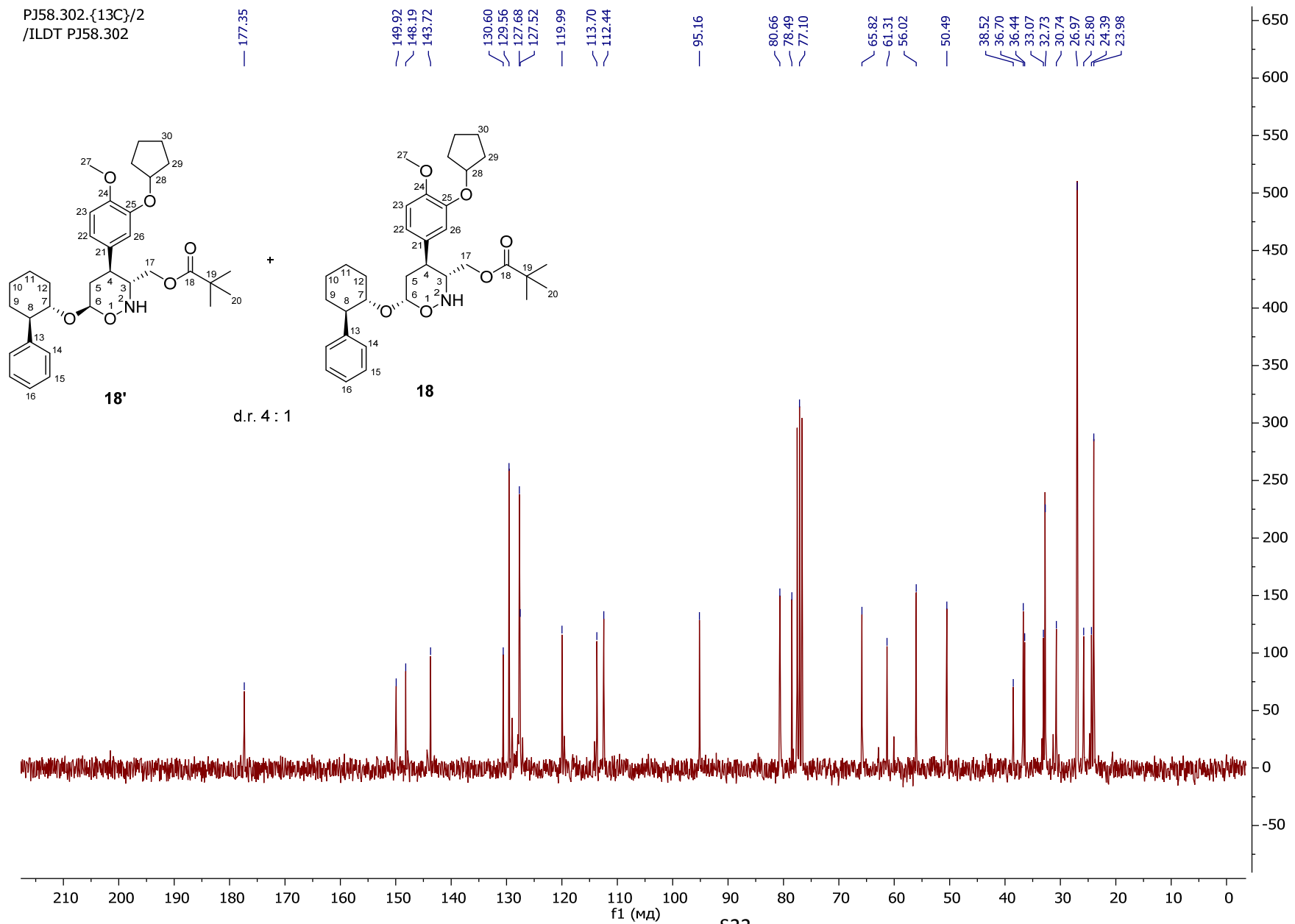

PJ58.302.{¹³C}depts135/3
/ILD T PJ58.302

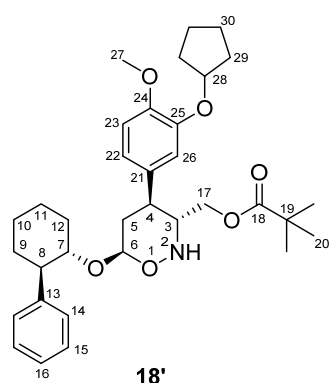

d.r. 4 : 1

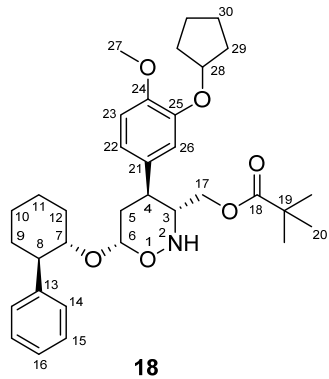

129.56
127.68
127.52
119.99
113.69
112.43

95.16

80.65
78.49

65.82
61.31
56.02
50.49

36.70
36.44
33.08
32.78
30.74
26.97
25.80
24.39
23.98

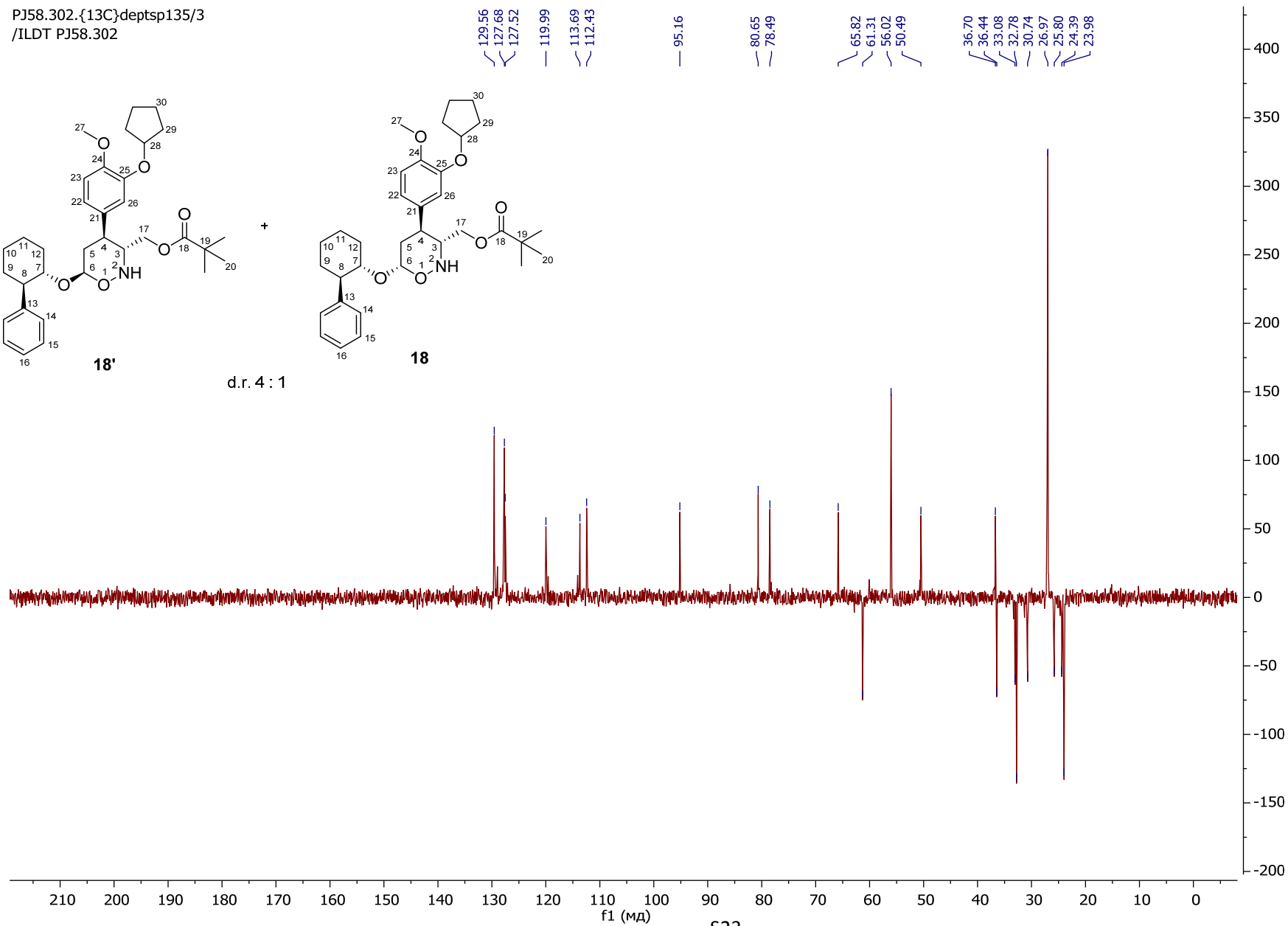

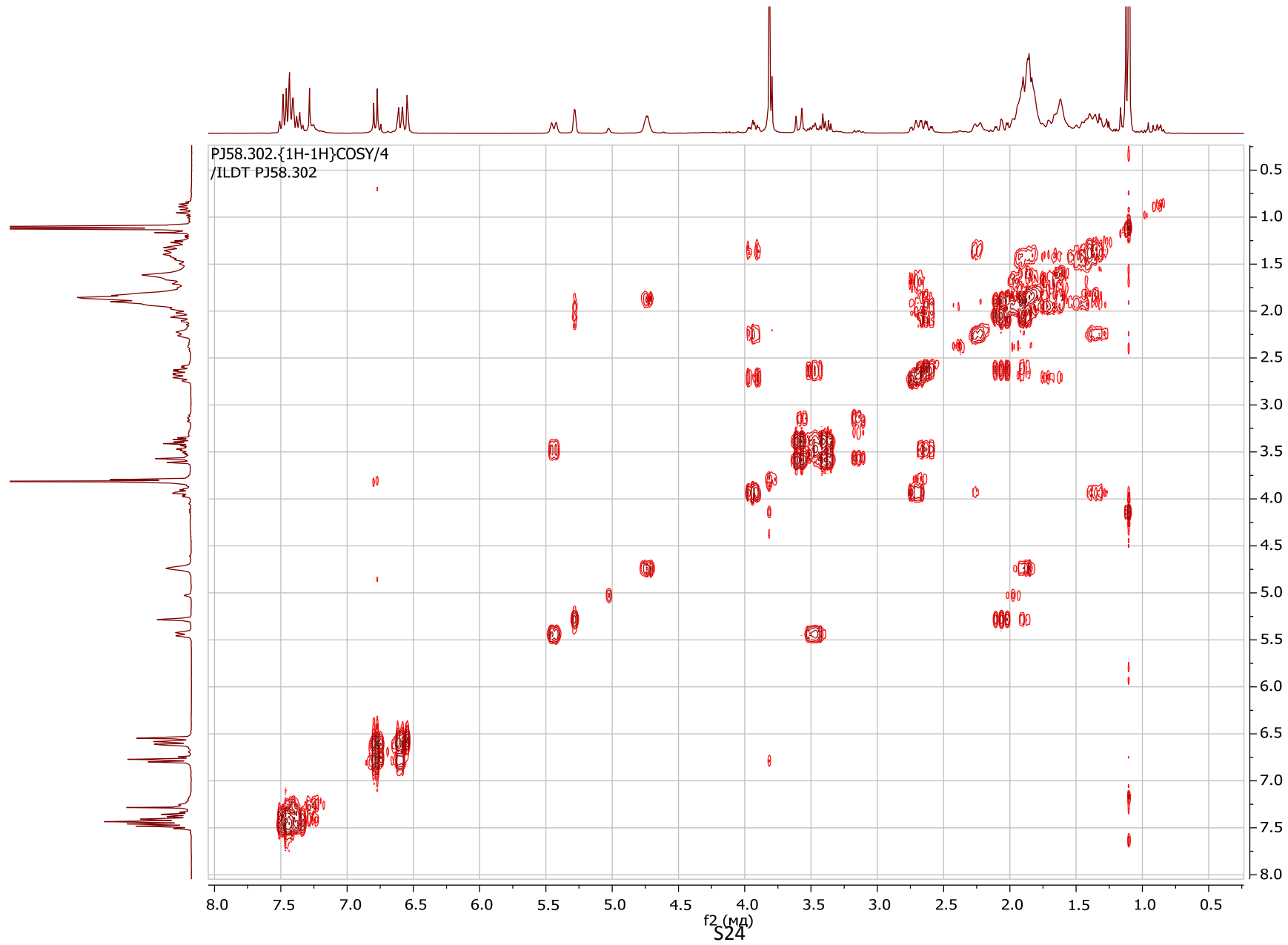
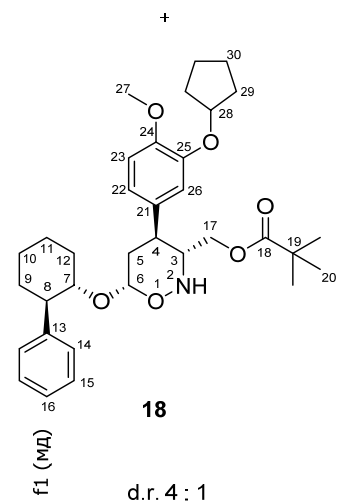
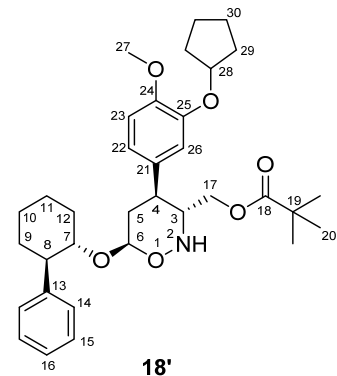

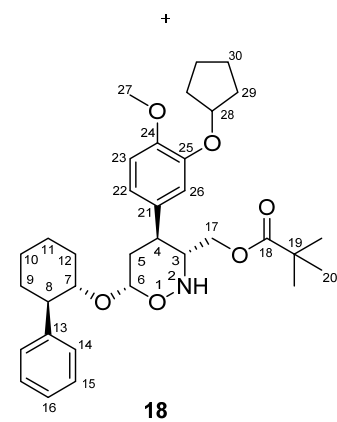
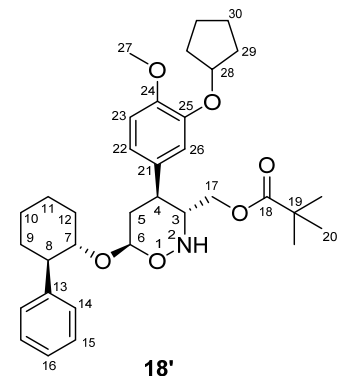

d.r. 4 : 1

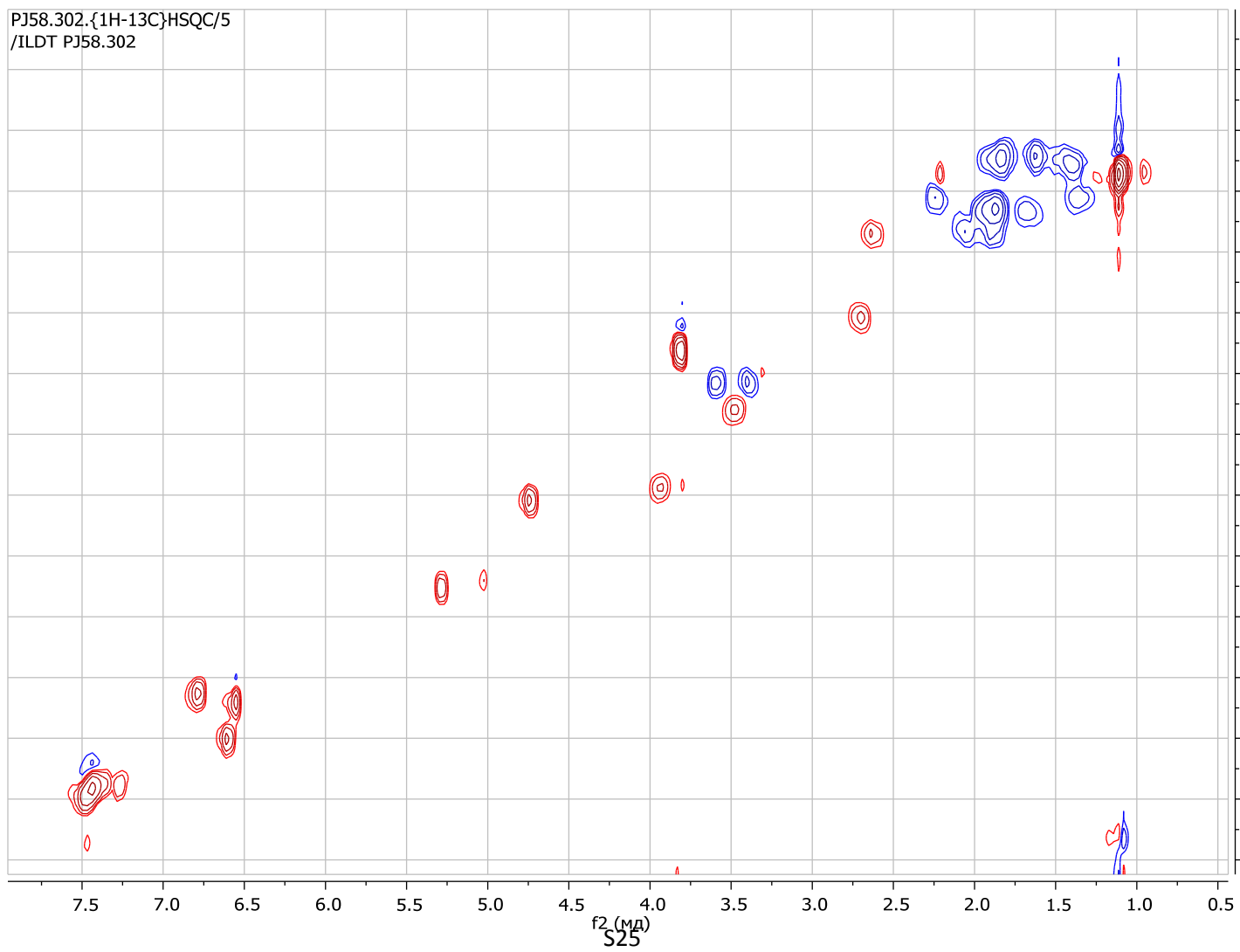
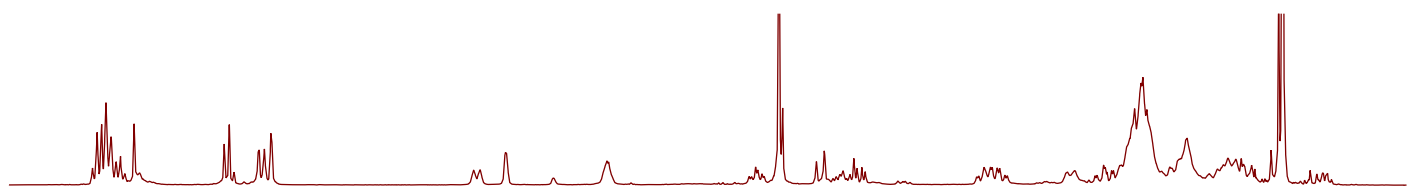

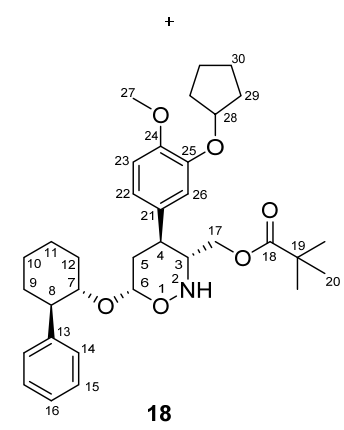
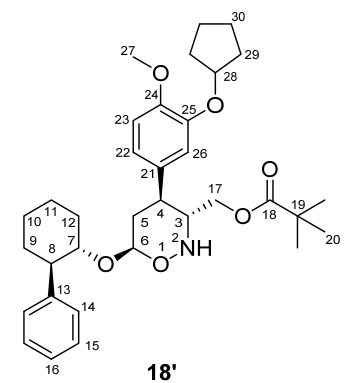
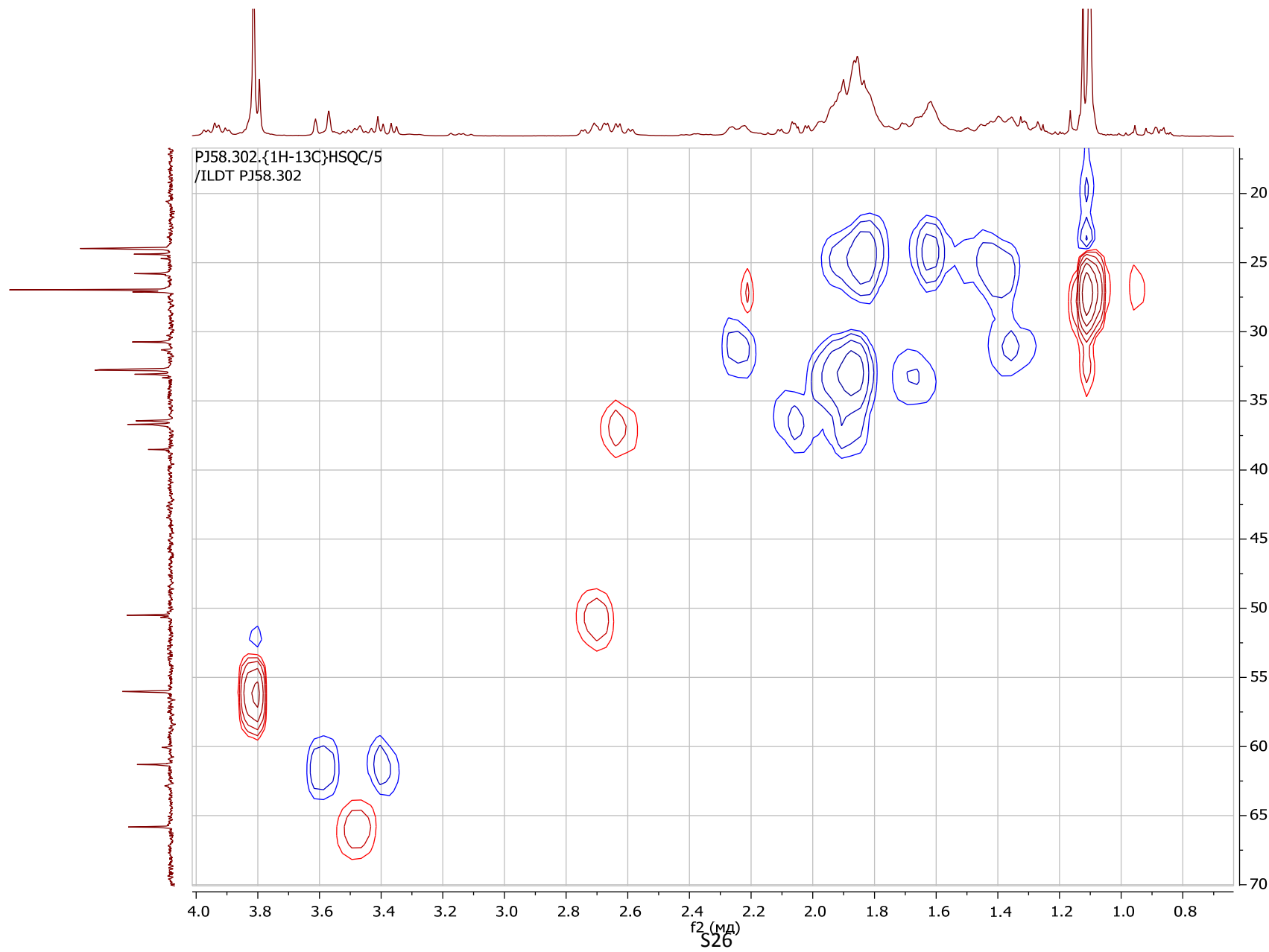

d.r. 4 : 1

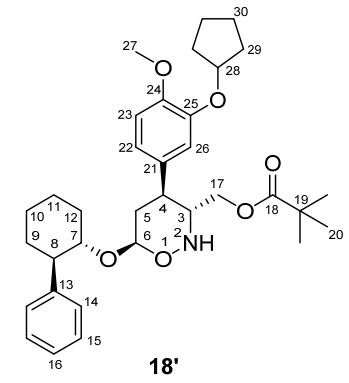

18'

18

d.r. 4 : 1

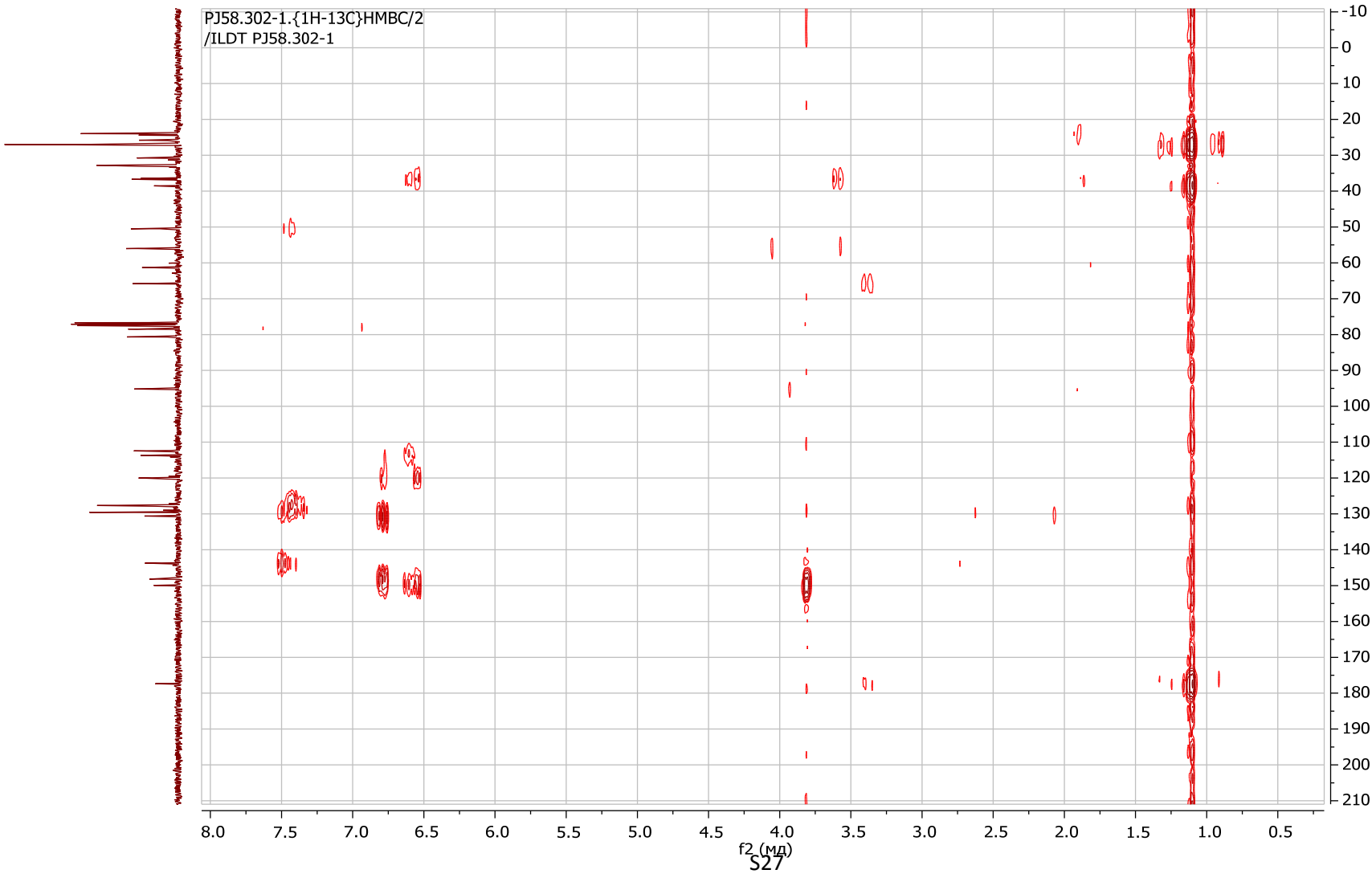

PJ-59.204-{1H}/1
/ILDT PJ-59.204

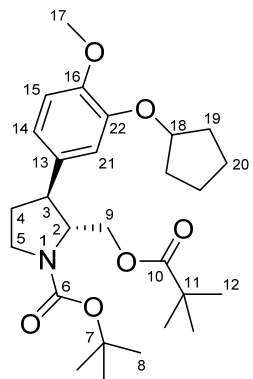

(-)-19
r.t.

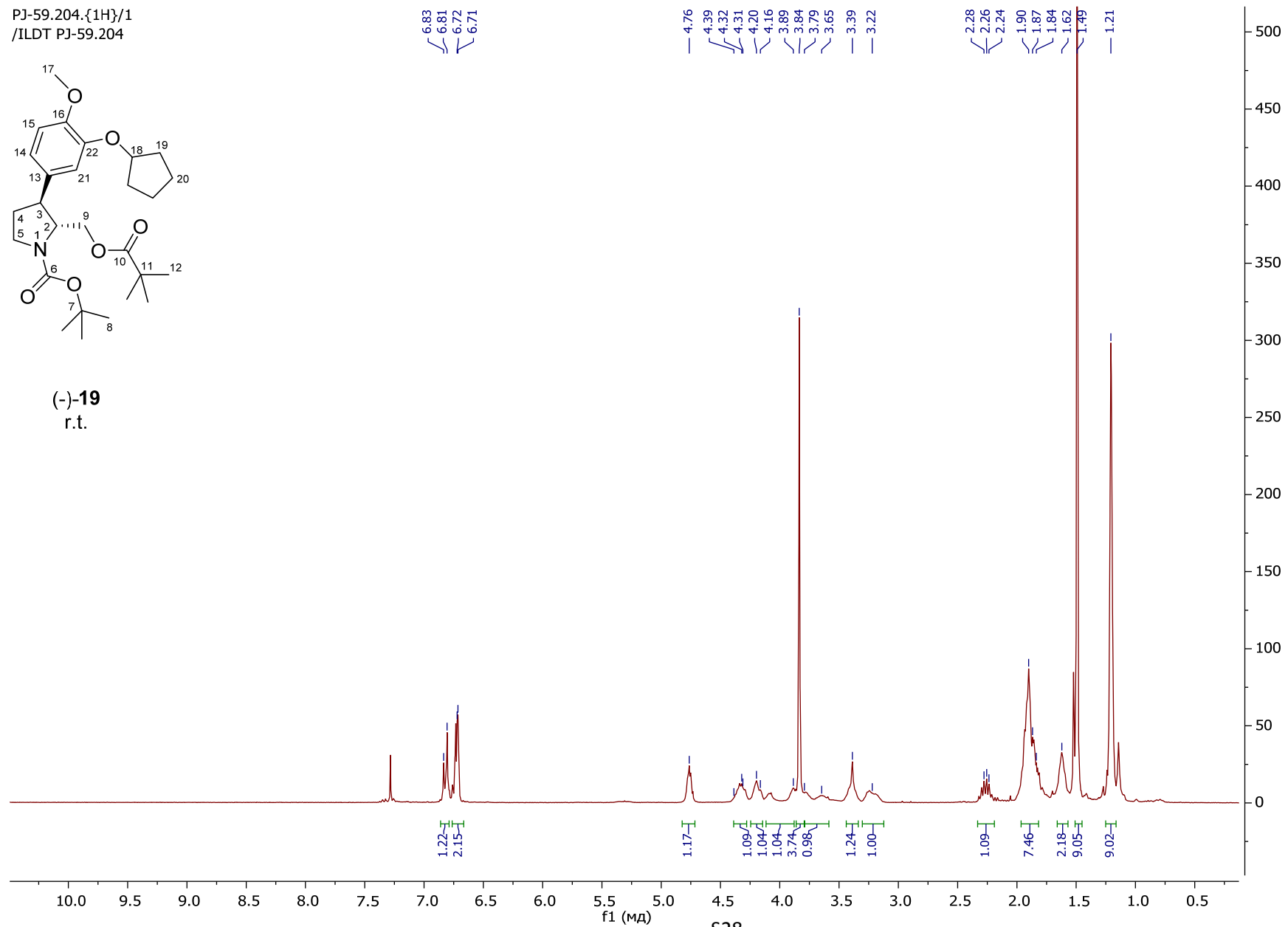

PJ-59.204-320K.{1H}/6
/ILDT PJ-59.204-320K

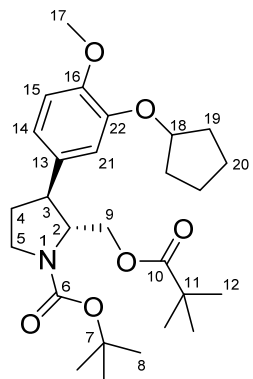

(-)-19
320K

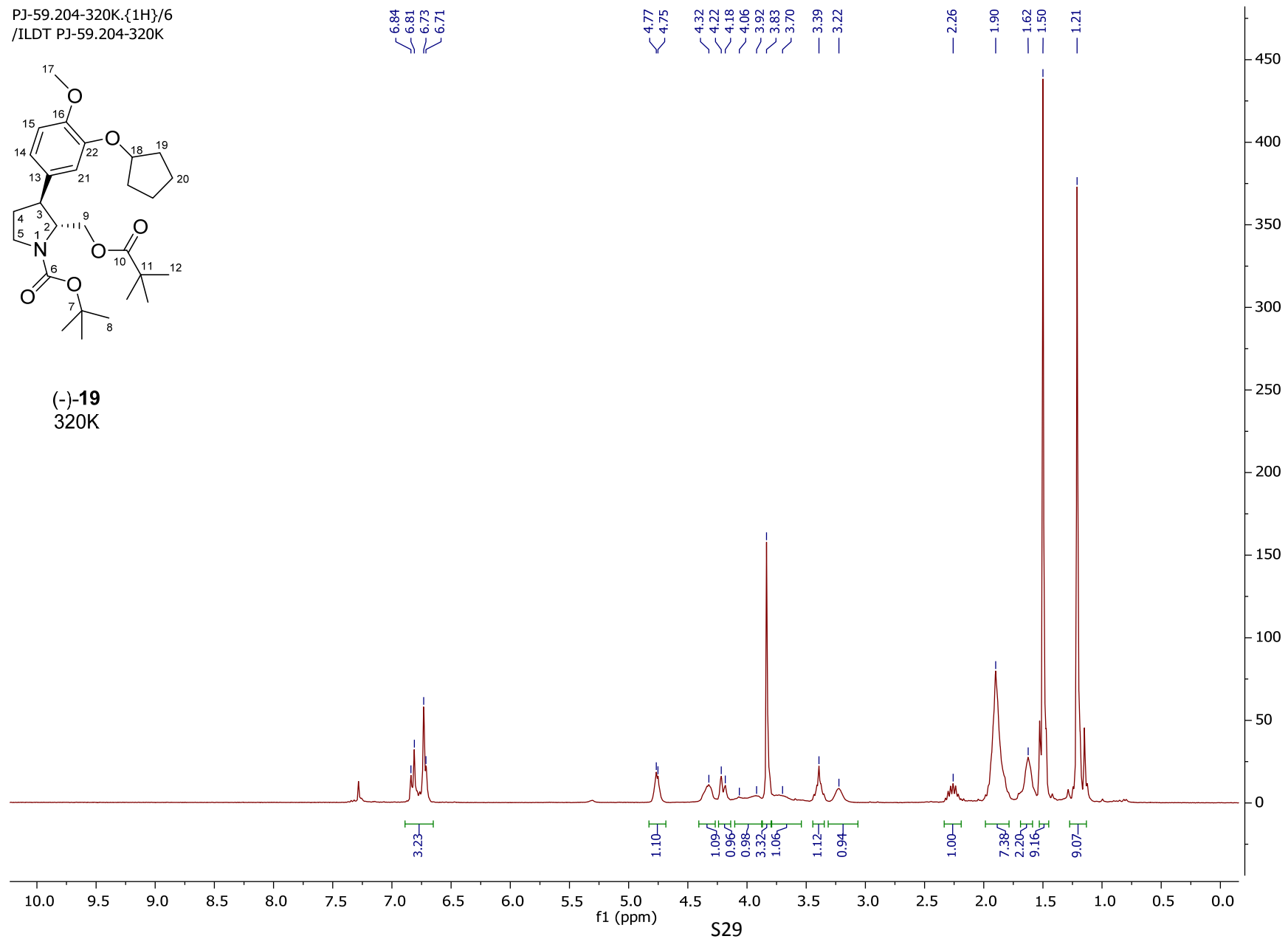

PJ-59.204.{13C}/2
/ILD T PJ-59.204

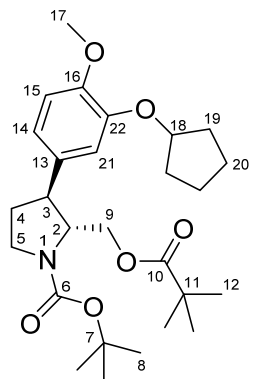

(-)-19
r.t.

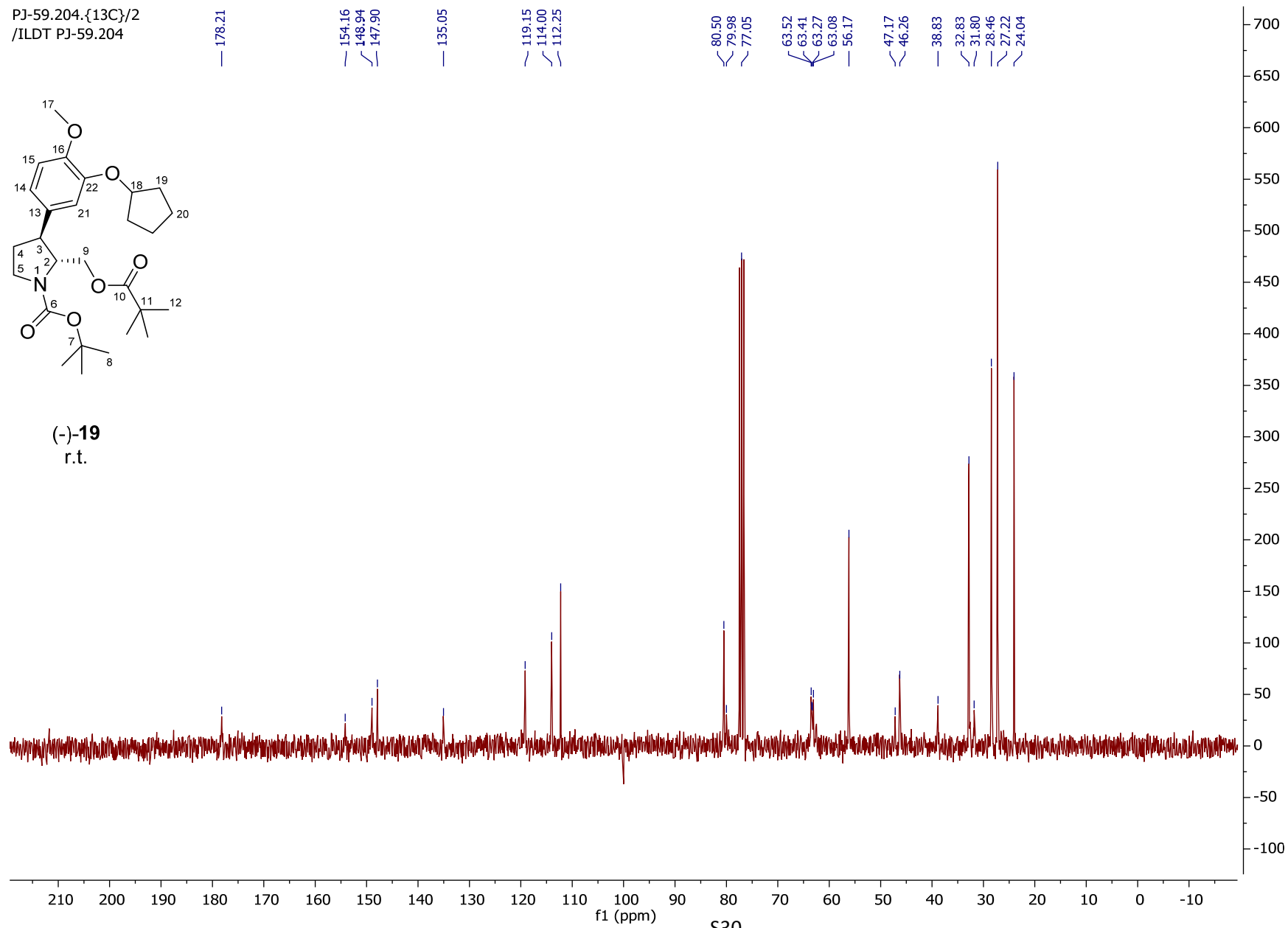

PJ-59.204.{13C}depts135/3
/ILDT PJ-59.204

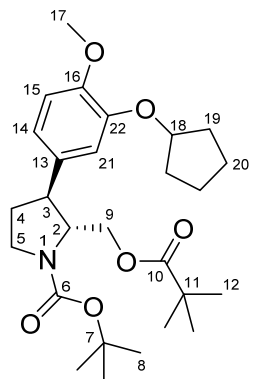

(-)-19
r.t.

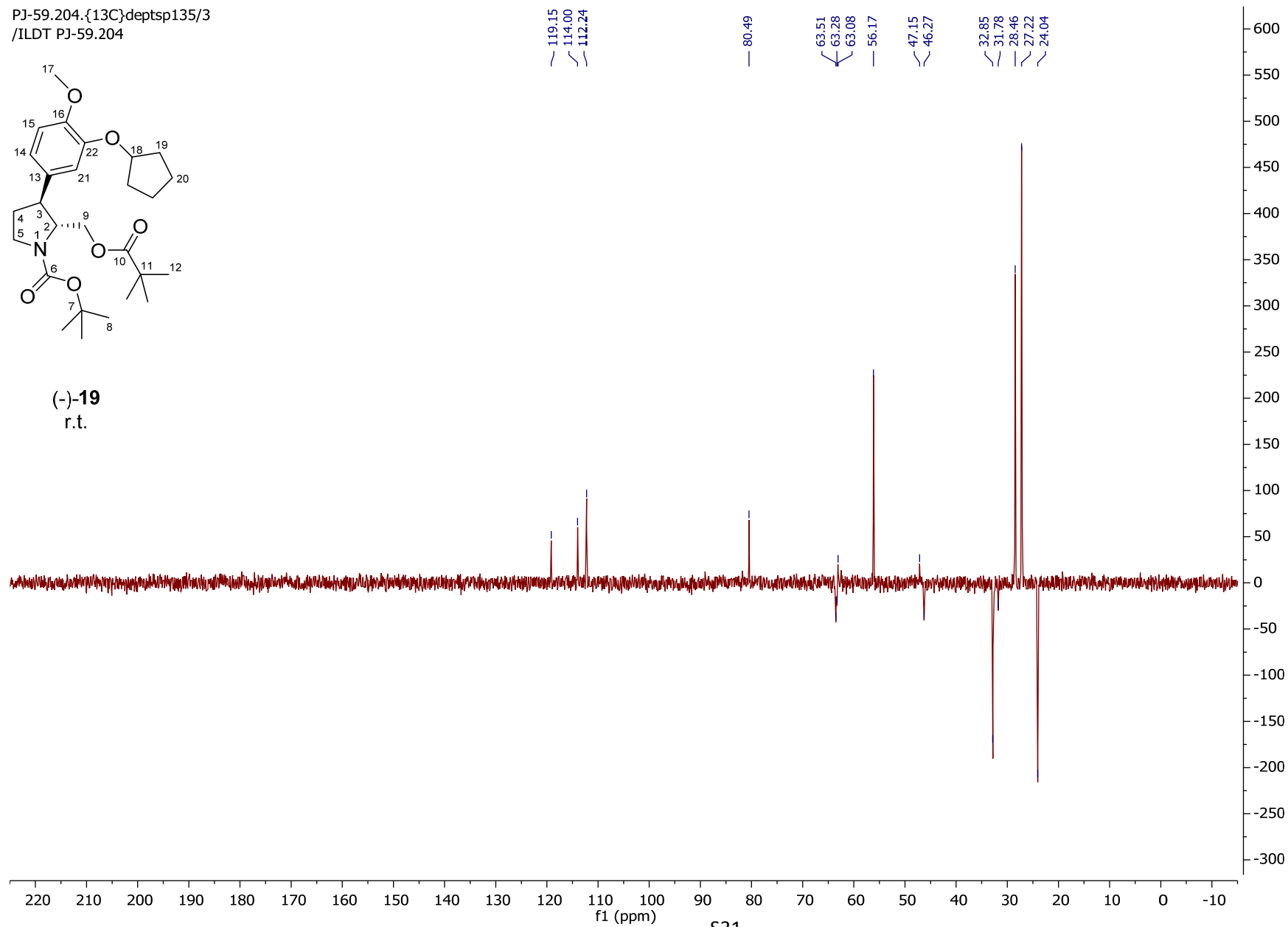

S31

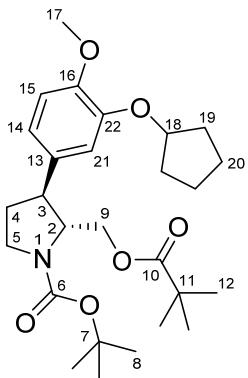

(-)-19
r.t.

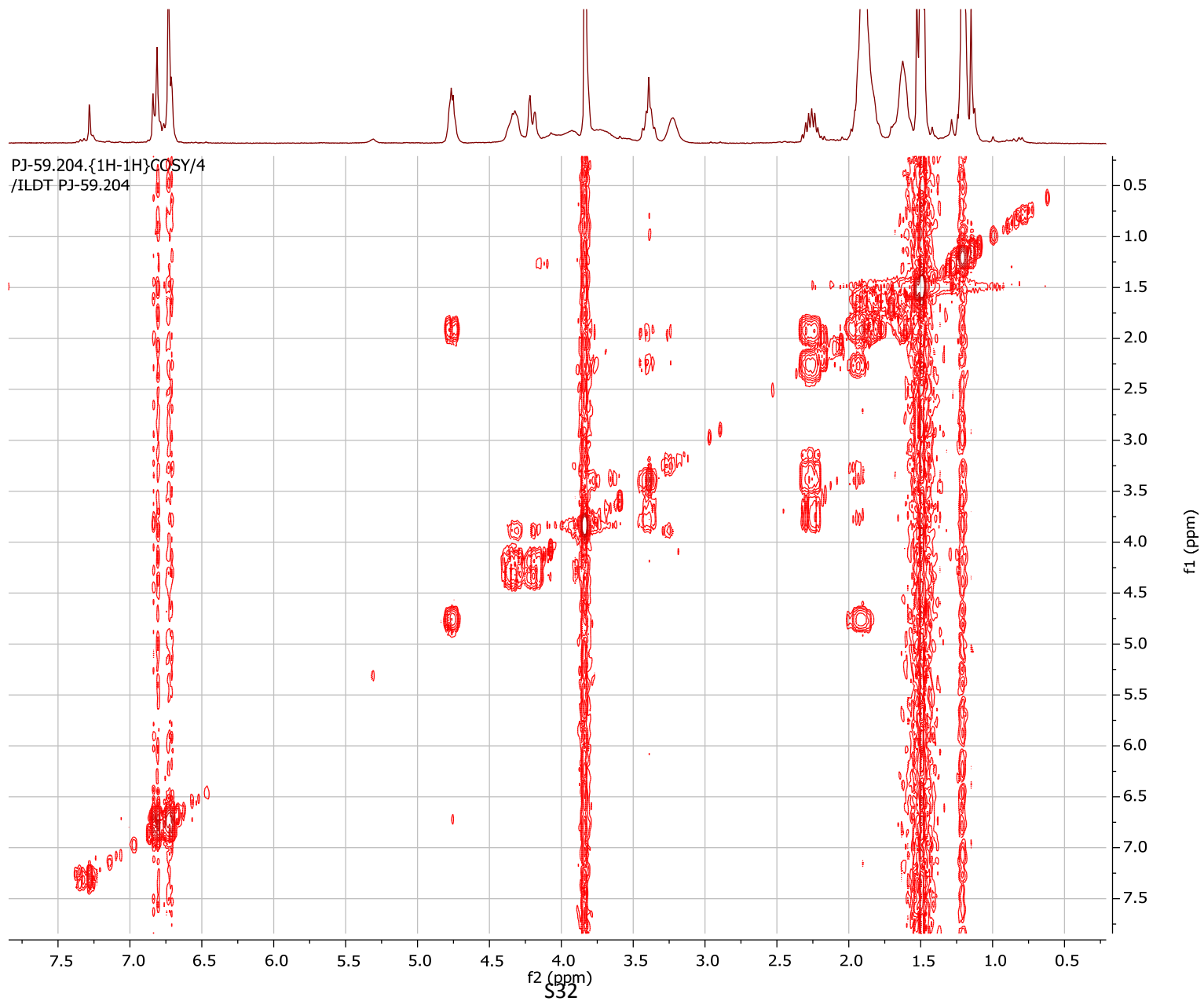

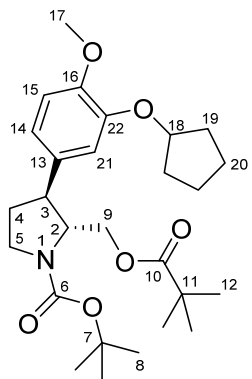

(-)-19
r.t.

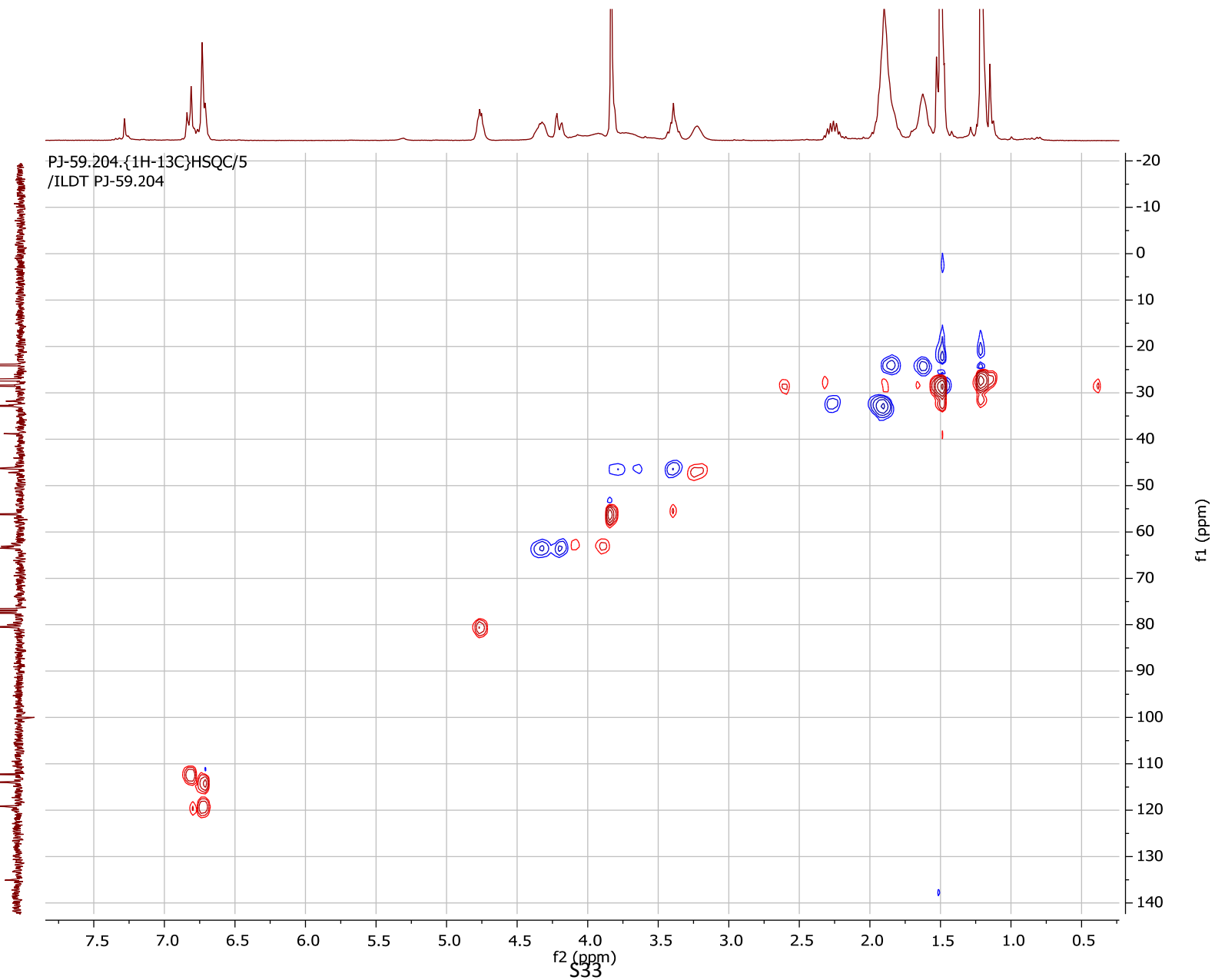

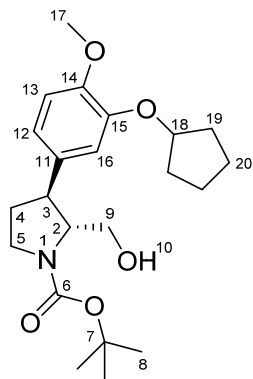

rac-20

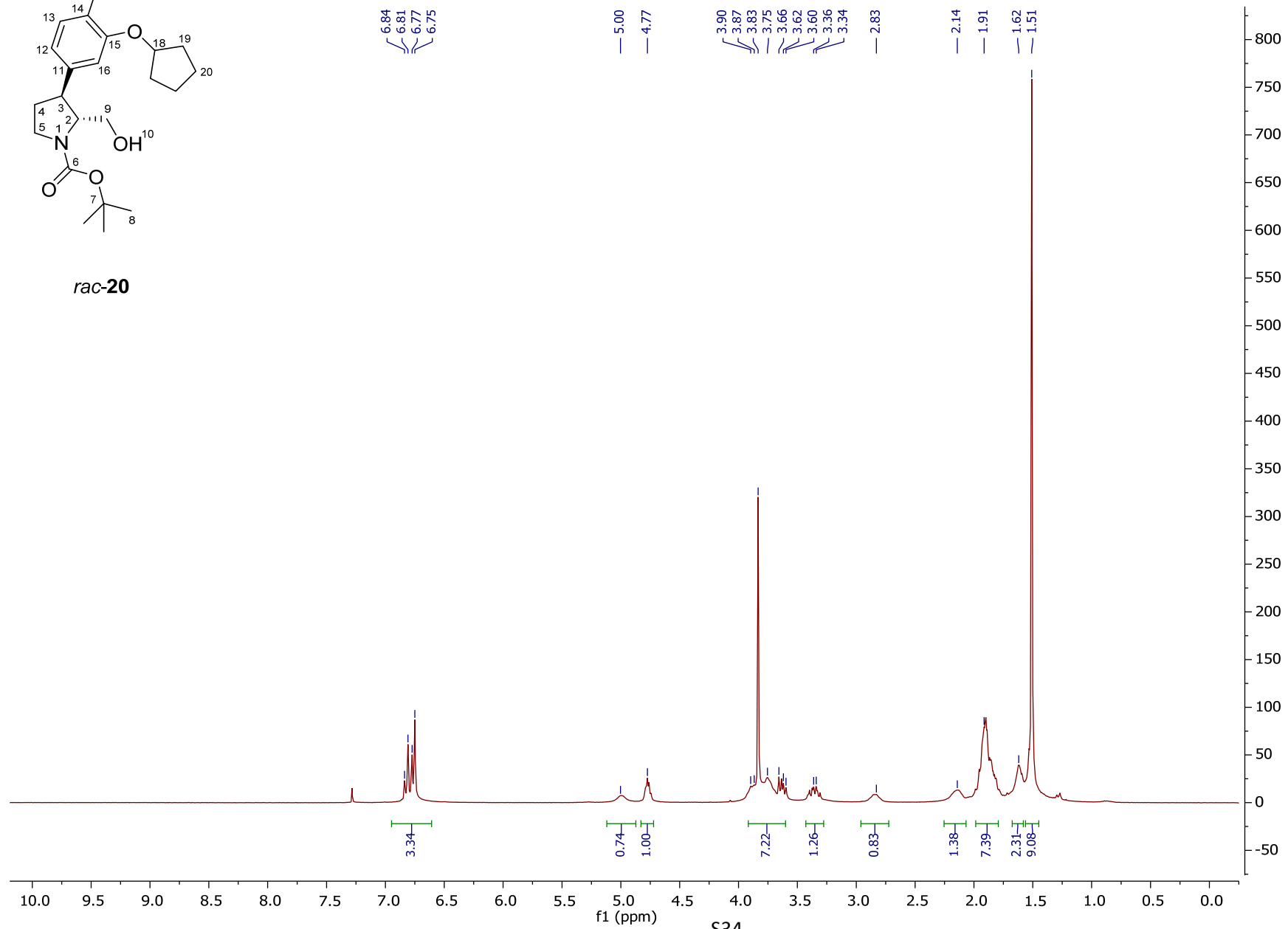

PJ-64.201-{1H}/1
/MLAZ vas4062

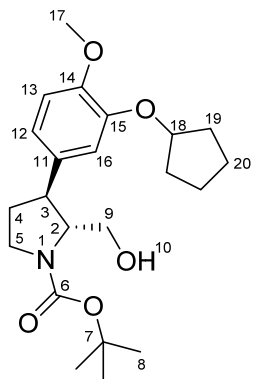

(-)-20

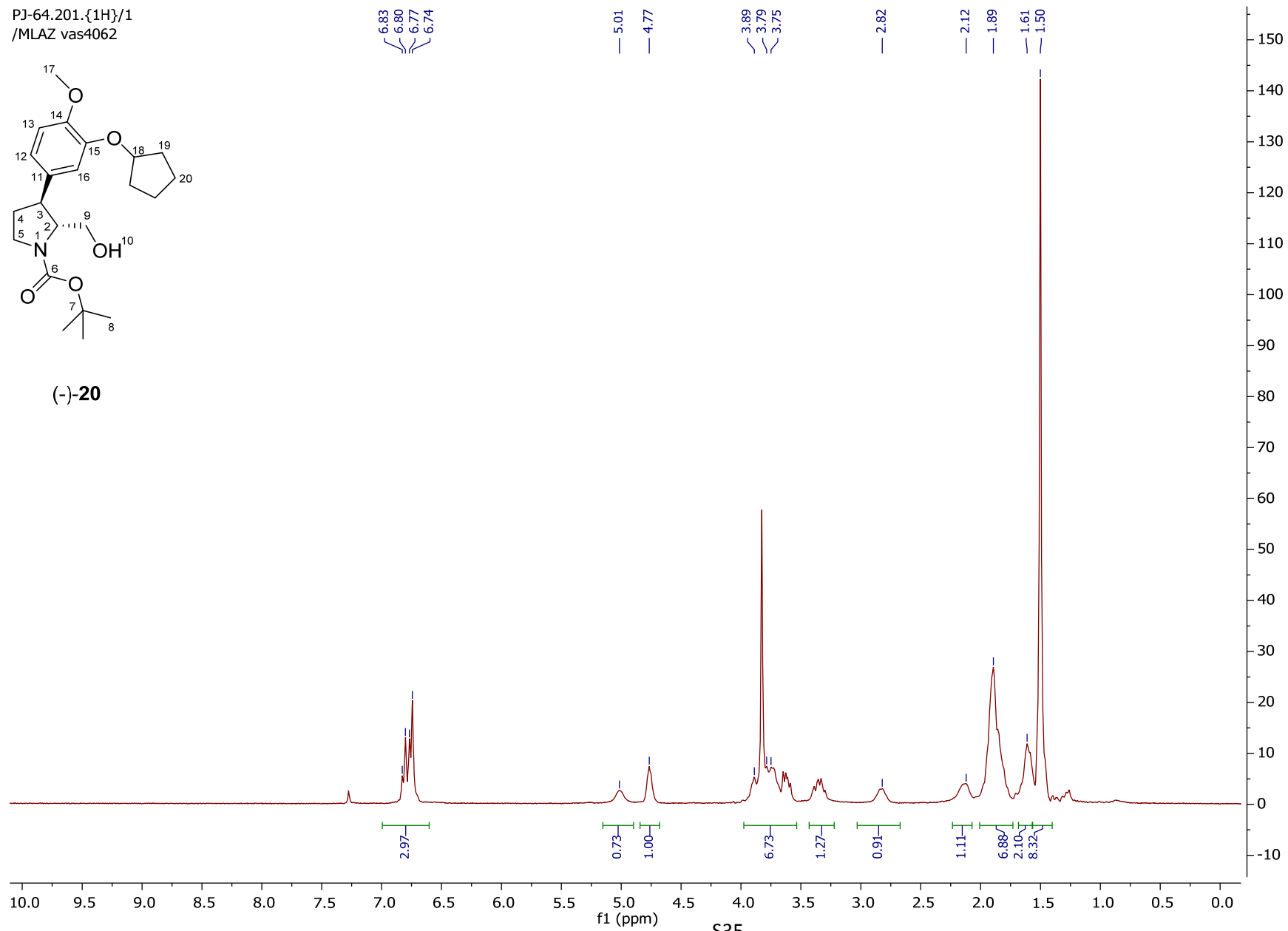

PJ64.201-2-{13C}/2
/ILD PJ64.201-2

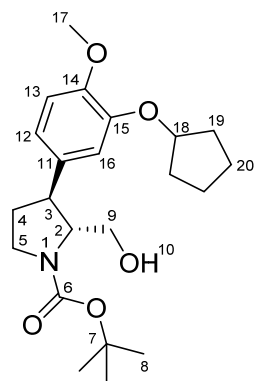

(-)-20

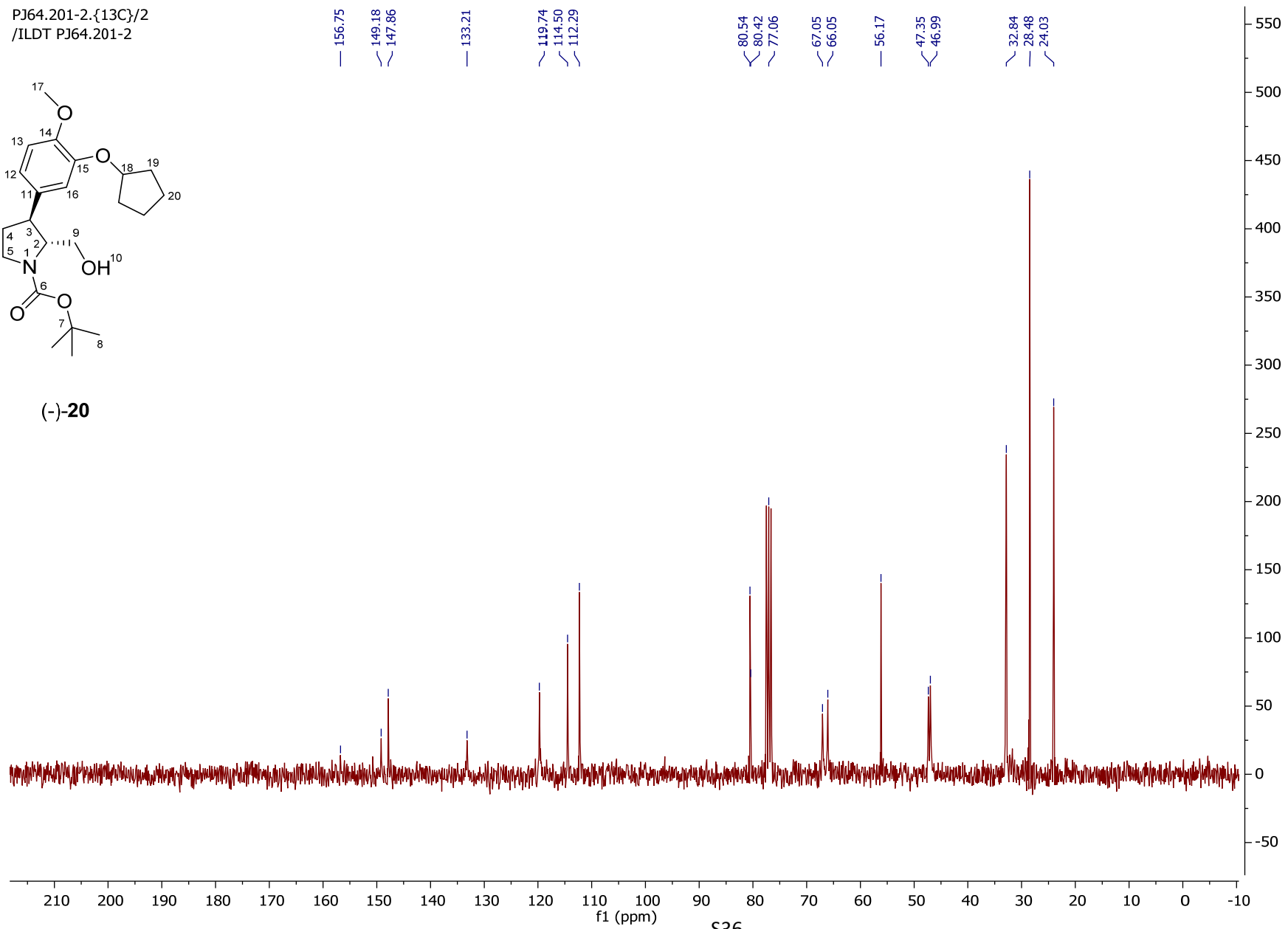

PJ64.201-2-{13C}depts135/3
/ILD PJ64.201-2

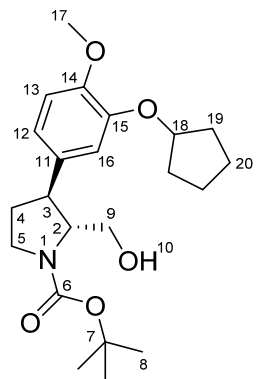

(-)-20

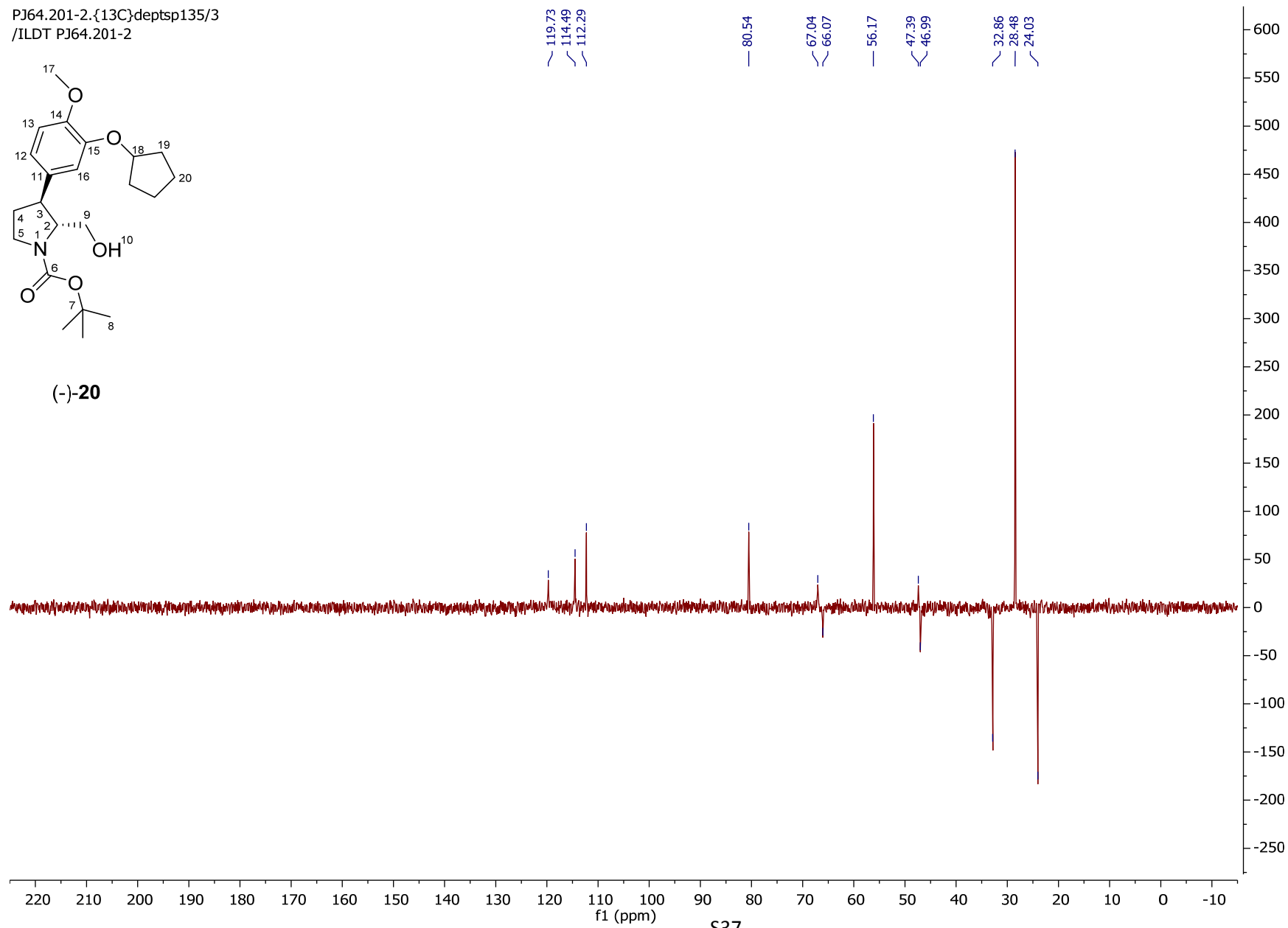

S37

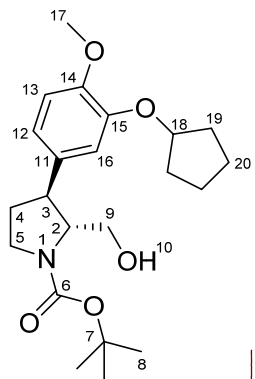

(-)-20

PJ-64.101 {1H-1H}COSY/4
/ILD T PJ-64.101

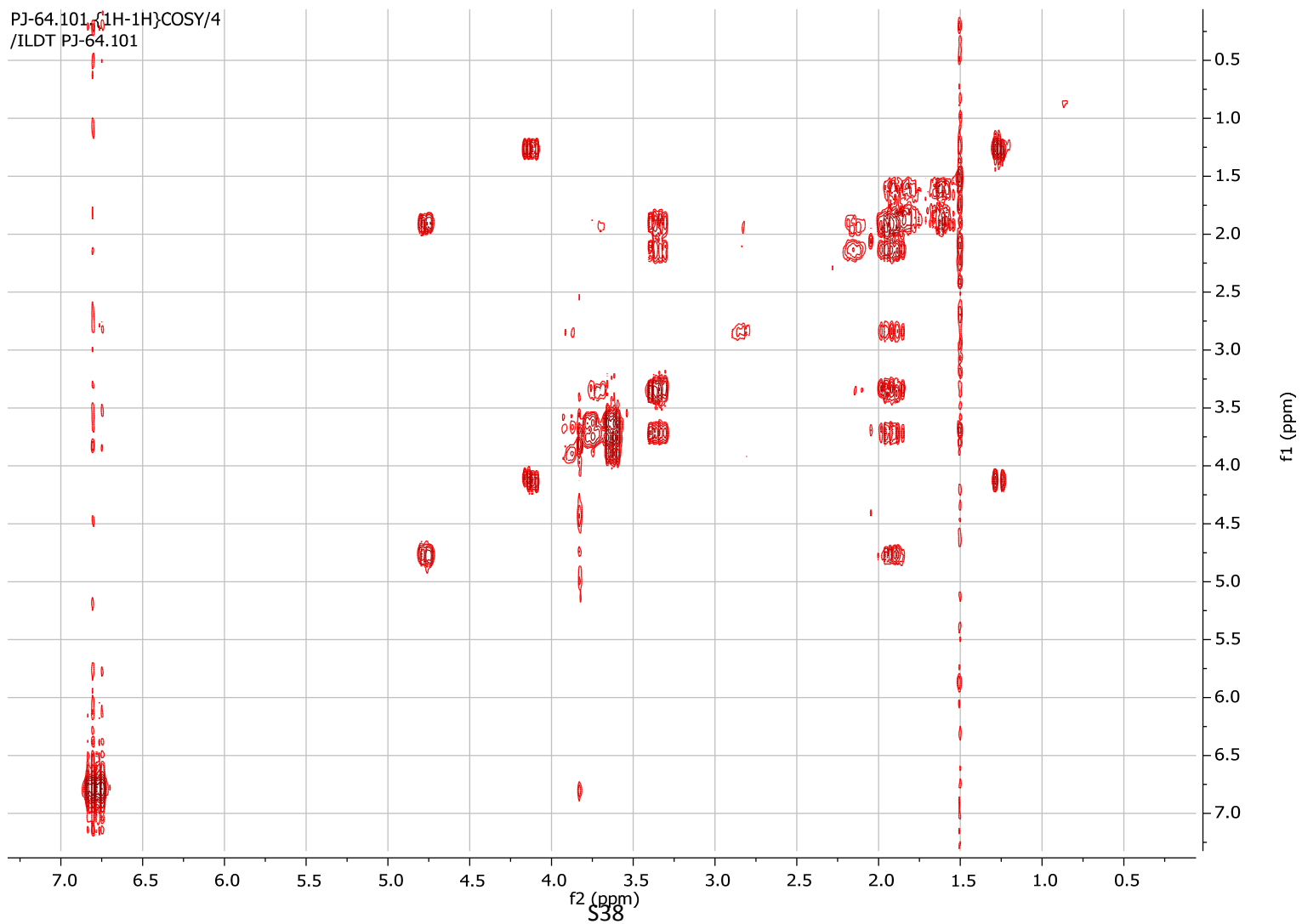

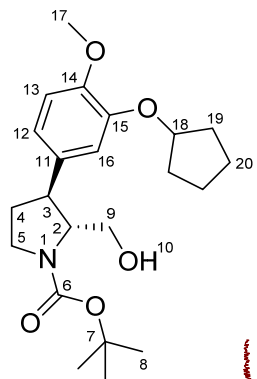

(-)-20

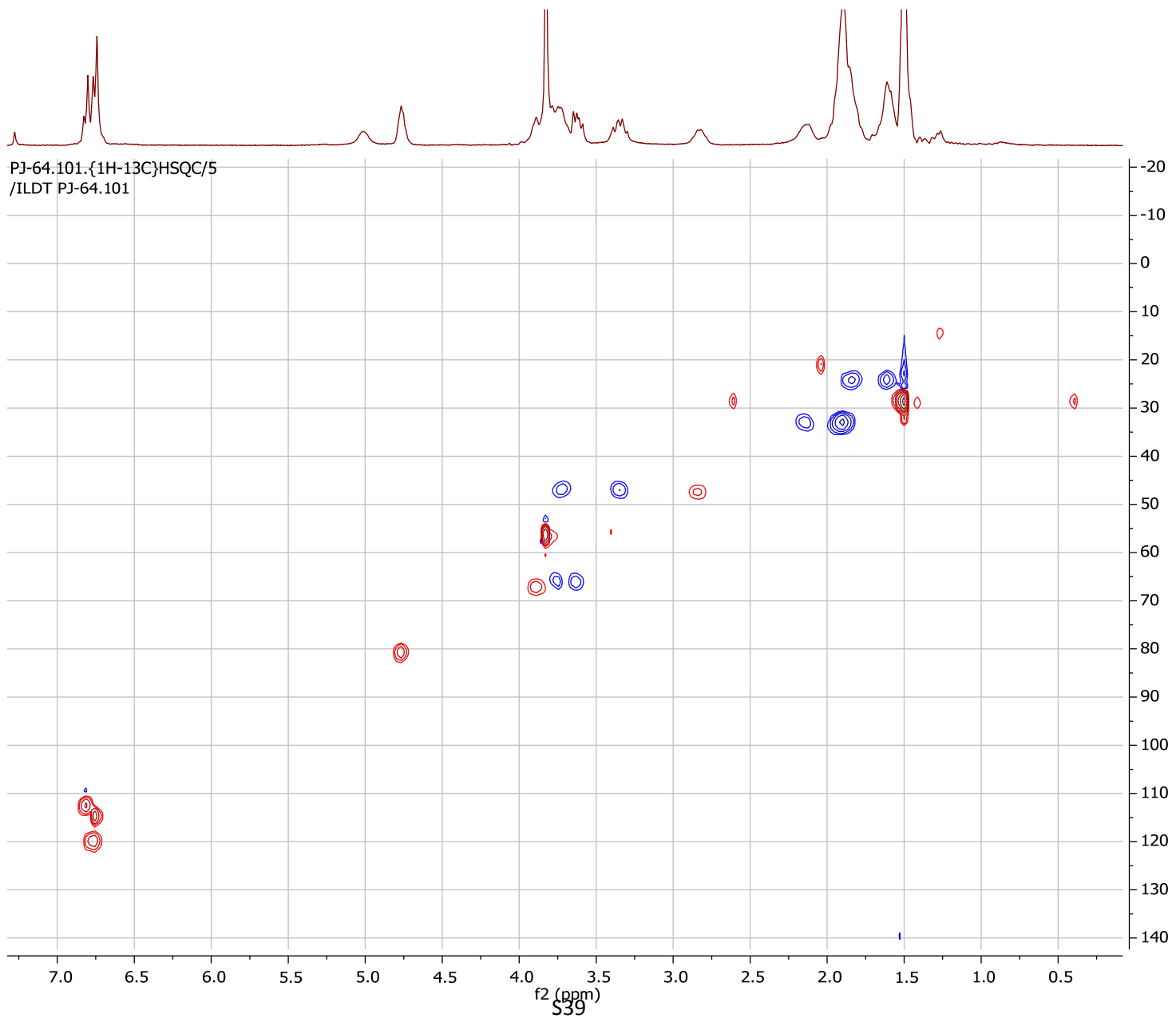

PJ-63.102.{1H}/1
/ILOV merk3880

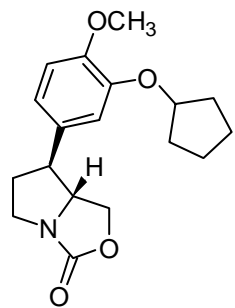

rac-CMPO

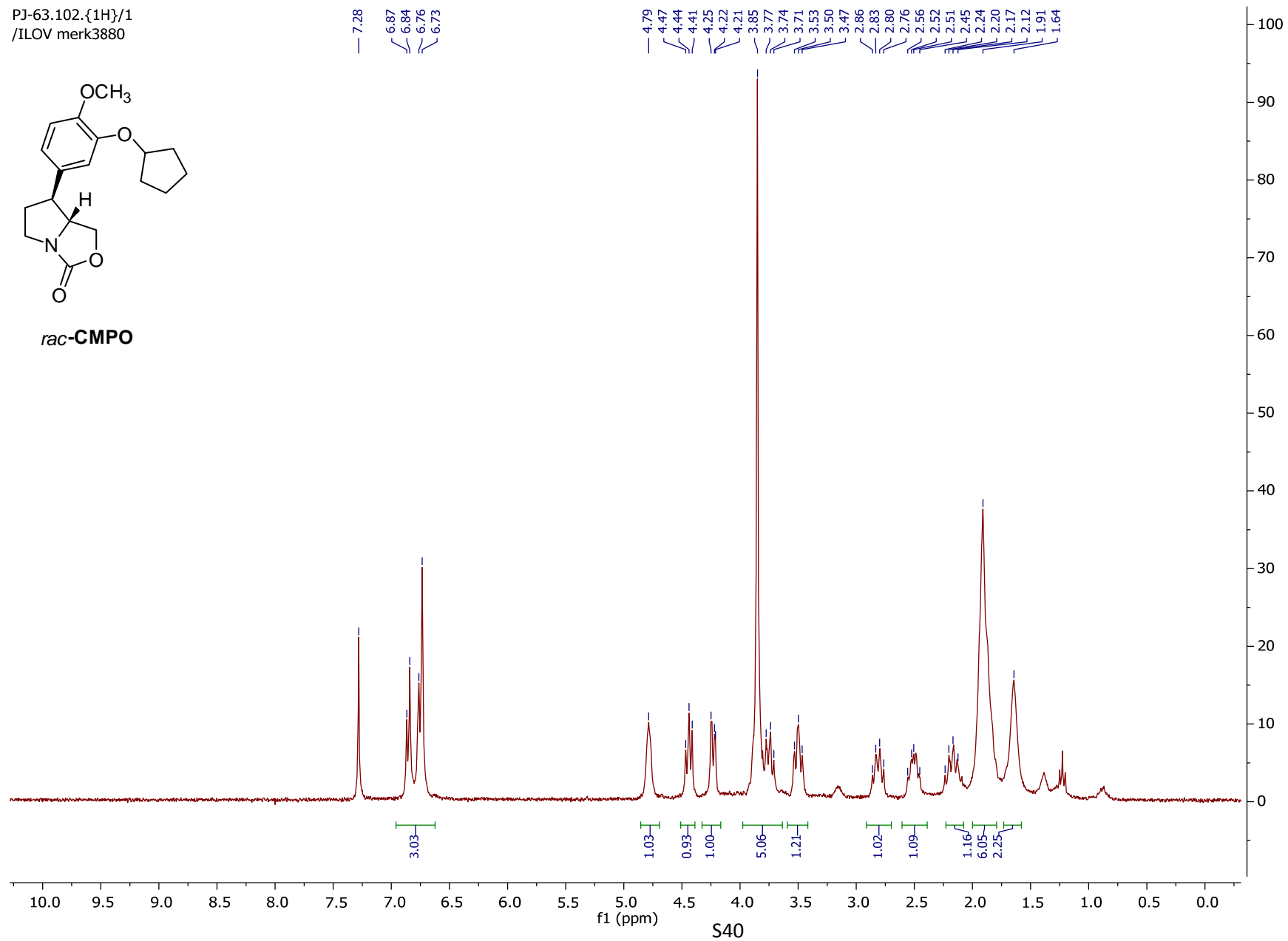

PJ-66.3.{1H}/1
/TERN IVYAR2777

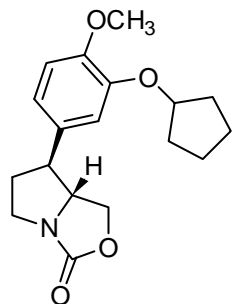

(-)-CMPO

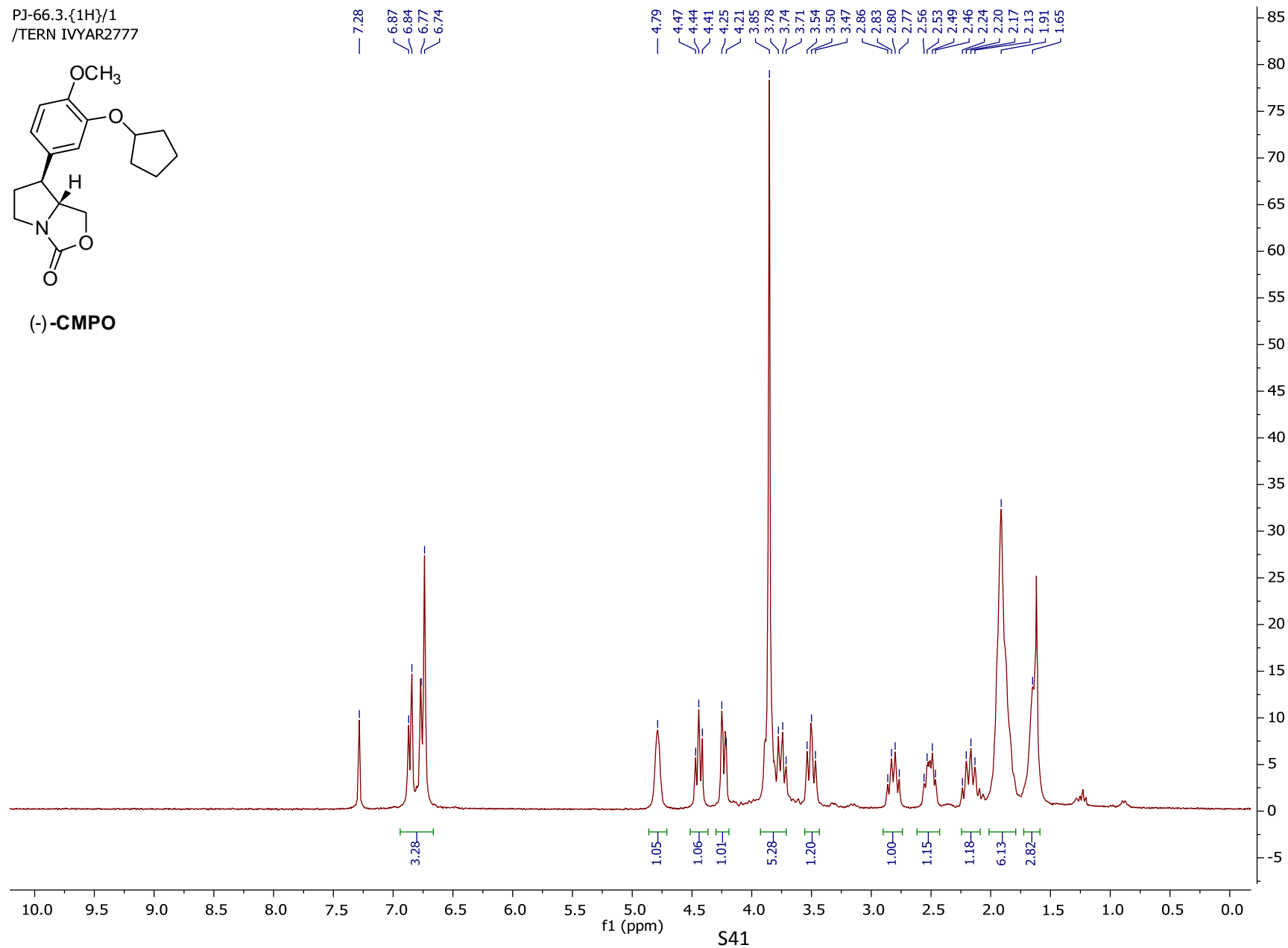

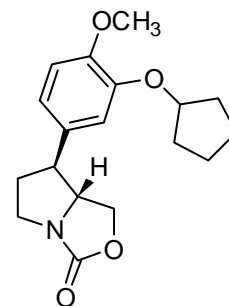

(-)-CMPO

<Sample Information>

Sample Name : PJ066_chir
 Sample ID : PJ066_chir
 Data Filename : PJ066_chir.lcd
 Method Filename : multiwave.lcm
 Batch Filename :
 Vial # : 1-7
 Injection Volume : 5 uL
 Date Acquired : 10.09.2019 19:15:34
 Date Processed : 24.03.2020 18:13:20

Sample Type : Unknown
 Acquired by : PZ
 Processed by : PZ

<Chromatogram>

mAU

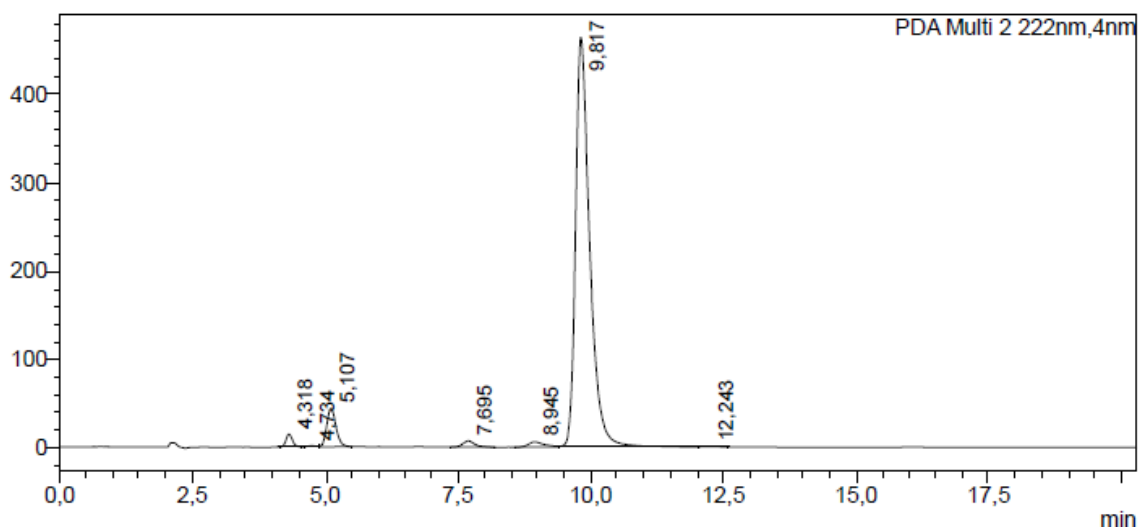

<Peak Table>

PDA Ch2 222nm

Peak#	Ret. Time	Area	Height	Conc.	Unit	Mark	Name
1	4,318	120304	14262	0,000			
2	4,734	14093	1156	0,000			
3	5,107	528612	43417	0,000		V	
4	7,695	104729	6981	0,000			
5	8,945	121911	5804	0,000			
6	9,817	8642800	465415	0,000		SV	
7	12,243	6411	351	0,000		TV	
Total		9538859	537386				

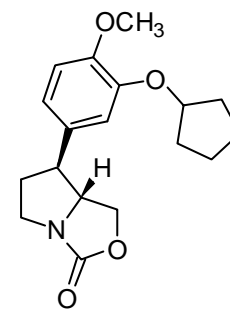

rac-CMPO

<Sample Information>

Sample Name : PJ066_rac1
 Sample ID : PJ066_rac1
 Data Filename : PJ066_rac1.lcd
 Method Filename : multiwave.lcm
 Batch Filename :
 Vial # : 1-6
 Injection Volume : 5 uL
 Date Acquired : 10.09.2019 19:37:41
 Date Processed : 10.09.2019 19:58:27

Sample Type : Unknown
 Acquired by : PZ
 Processed by : PZ

<Chromatogram>

mAU

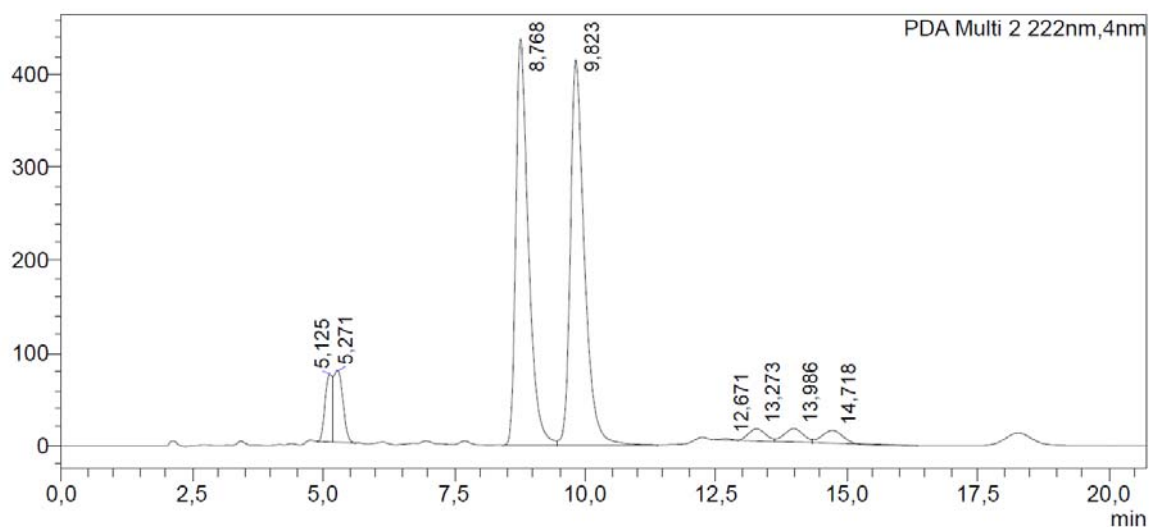

<Peak Table>

PDA Ch2 222nm

Peak#	Ret. Time	Area	Height	Conc.	Unit	Mark	Name
1	5,125	719699	72912	4,073			
2	5,271	937649	77751	5,307		V	
3	8,768	7266820	437934	41,126			
4	9,823	7719721	415104	43,690		V	
5	12,671	22999	1607	0,130			
6	13,273	302739	13099	1,713		V	
7	13,986	369097	14441	2,089		V	
8	14,718	330749	13775	1,872		SV	
Total		17669474	1046622				

DFT calculations

DFT calculations were performed with the Gaussian 16 Rev A.03 program.¹ Initially, preliminary calculations for several conformations of each compound were performed to define conformer with the lowest total energy. Then, DFT MN15/Def2TZVP level of theory was used for more precise geometry optimization and calculations of thermodynamics. All calculations were performed in acetic acid (SMD model), the approach of Martin and co-workers was followed.² Cartesian coordinates are given in angstroms, absolute energies for all substances are given in hartrees. Analysis of vibrational frequencies was performed for all optimized structures. All compounds were characterized by only real vibrational frequencies. Wavefunction stability, using *stable* keyword,³ was also checked for each molecule.

For calculations of optimized geometries, frequencies and thermodynamics, following keywords were used:

```
# opt freq MN15/Def2TZVP SCF=YQC nosymm scrf=(smd,solvent=AceticAcid) pressure=428  
temperature=298.15 test
```

Results

Table S1. Calculated relative free energies of cations **C2** – **C4**

Compound	$\Delta G^{\circ}_{298,15\text{ K}}$ Kcal/mol
C2	0
C3	+13.2
C4	-7.5

Table S2. Calculated relative free energies of compounds **18** and **18'**

Compound	$\Delta G^{\circ}_{298,15\text{ K}}$ Kcal/mol
18'	0
18	+5.0

Cation C2

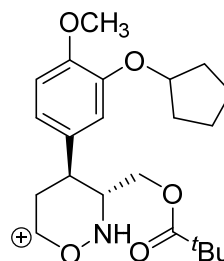
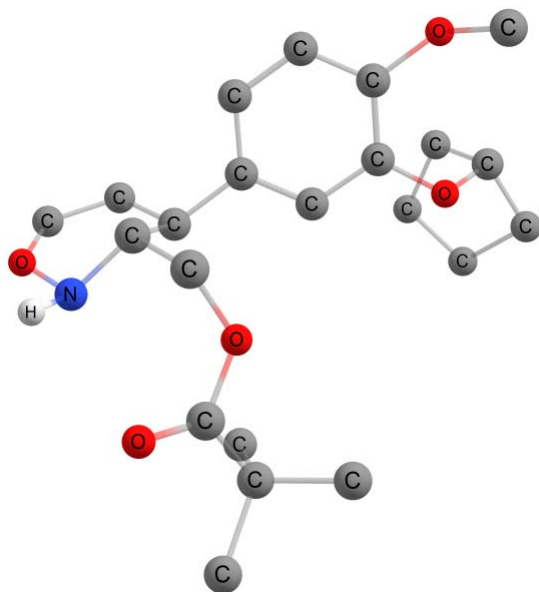

(hydrogens attached to carbon atoms are omitted for clarity)

O	-0.59676900	-2.83248900	-1.03439000
N	-0.29803200	-1.81738800	-1.97397900
C	-0.75693000	-0.51835500	-1.49167500
C	-2.28547800	-0.59229000	-1.42500500
H	-2.63032800	-0.88593500	-2.41907500
C	-2.63618000	-1.69907100	-0.43415000
H	-2.72618200	-1.33677800	0.60064300
H	-3.60605300	-2.17207100	-0.63202400
C	-1.65829900	-2.77726600	-0.36603400
H	-1.78852600	-3.63748000	0.28471500
C	-0.24396700	0.55414700	-2.43359100
H	0.83830300	0.49173800	-2.54907100
H	-0.50507000	1.52852900	-2.02413400
O	-0.88562100	0.45947600	-3.69817600
C	-0.29006800	-0.26867300	-4.65559100
O	0.79598000	-0.78052500	-4.49993400
H	0.71642600	-1.88930800	-2.06790200
H	-0.35108600	-0.31082700	-0.49086300
C	-2.89654100	0.73978000	-1.07291500
C	-3.61072400	1.44104800	-2.03755400
C	-2.70772600	1.31276800	0.18280900
C	-4.13994900	2.70017000	-1.77205000
H	-3.77141600	1.01754900	-3.02521100
C	-3.22450000	2.57149200	0.45543400
H	-2.14599000	0.79022900	0.94992500
C	-3.92951100	3.27376300	-0.51245100
H	-3.08362900	3.03918800	1.42258600
C	-1.15536400	-0.38567800	-5.89053600
C	-2.40436300	-1.17931300	-5.49095500
C	-1.56173300	1.00466800	-6.37850700
C	-0.38383900	-1.12743600	-6.97148700
H	-2.13510800	-2.14183800	-5.04664600
H	-3.01742300	-0.62055600	-4.77947500
H	-3.00495100	-1.37180900	-6.38276000
H	-0.68669500	1.60559100	-6.63567100
H	-2.17708700	0.89880600	-7.27474900
H	-2.14267800	1.53832300	-5.62437800

H	-1.00813600	-1.21406800	-7.86314200
H	0.52977600	-0.59394300	-7.24008000
H	-0.10817600	-2.13108600	-6.64310200
O	-4.43196700	4.51087900	-0.21297900
C	-3.72250000	5.58050400	-0.83035900
H	-3.67203000	5.44836100	-1.91452400
H	-4.25942300	6.49837200	-0.59946900
H	-2.70749100	5.64176100	-0.42832500
O	-4.79910400	3.33021400	-2.77874500
C	-6.08779400	3.94366700	-2.54810000
C	-6.76970000	3.94022700	-3.90299000
C	-6.98452600	3.03650200	-1.72628300
H	-5.95351700	4.93993400	-2.12509200
C	-7.18308100	2.47349000	-4.10328600
H	-6.11420900	4.32004500	-4.68771400
H	-7.64439500	4.59206800	-3.84680500
C	-7.28131000	1.87309800	-2.68027200
H	-7.89353800	3.59684600	-1.49454800
H	-6.53999400	2.72756300	-0.77844500
H	-8.12285000	2.39484000	-4.65012600
H	-6.42799400	1.94479900	-4.68721800
H	-8.25475900	1.42467900	-2.48136300
H	-6.53330000	1.08704400	-2.54891300

DFT MN15/Def2TZVP, solvent acetic acid, SMD model

Sum of electronic and zero-point Energies=	-1286.693718	$E_0 + E_{ZPE}$
Sum of electronic and thermal Energies=	-1286.665915	$E_0 + E_{tot}$
Sum of electronic and thermal Enthalpies=	-1286.664970	$E_0 + H_{corr}$
Sum of electronic and thermal Free Energies=	-1286.746281	$E_0 + G_{corr}$
Zero-point correction (<i>unscaled</i>) =	0.518323	

Cation C3

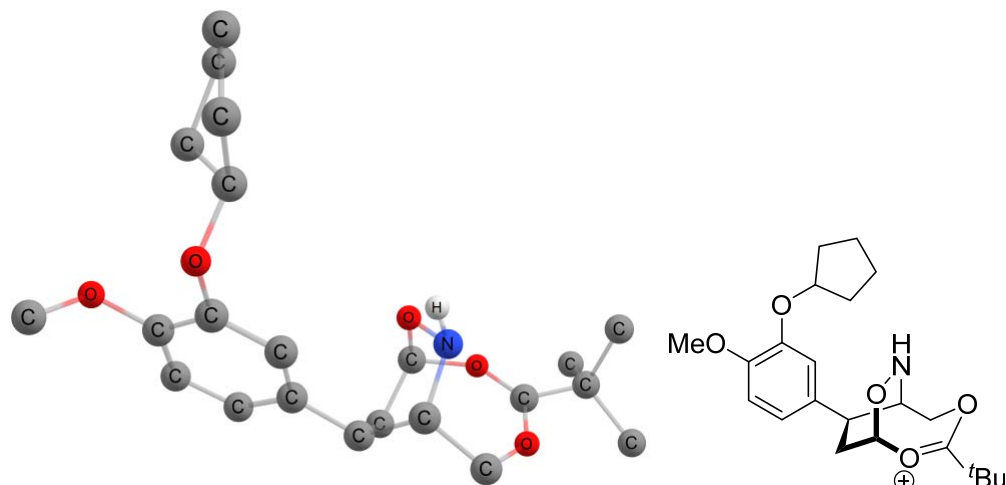

(hydrogens attached to carbon atoms are omitted for clarity)

C	-1.52042800	0.71703600	0.96474500
C	-1.75605200	-0.78705100	1.04369500
O	-2.48316800	-1.29129700	-0.00629500
N	-1.75826600	-1.13558700	-1.22658700
C	-1.34755800	0.26180100	-1.42133800
C	-1.97387700	1.21471600	-0.40762300
C	-4.15285900	2.16559200	0.40806900
C	-4.20622400	0.87306900	-1.59966600
C	-5.57390300	1.09408900	-1.71415800
C	0.17602100	0.32991100	-1.35761400
O	0.83913300	-0.62831300	-0.48640400
C	0.54241500	-1.48155900	0.40499500
O	-0.50587000	-1.55027000	1.13091300
C	1.55649800	-2.56754500	0.63600700
C	2.95990100	-2.09159100	0.27999400
C	1.49910600	-3.07650000	2.07145900
C	1.11537200	-3.67919900	-0.33507500
C	-3.47532100	1.39272200	-0.53580700
C	-5.51424100	2.40313300	0.29441300
C	-6.23935600	1.86435500	-0.76024900
H	-0.46599100	0.94813100	1.12927300
H	-2.07057600	1.19426500	1.77245600
H	-2.27687400	-1.08840100	1.94685000
H	-2.44292100	-1.42317800	-1.92125300
H	-1.61237200	0.56163300	-2.43696100
H	-1.51337800	2.19178000	-0.57751500
H	-3.61196100	2.61064700	1.23514400
H	-3.74328300	0.28716400	-2.38606300
H	0.61236400	0.09200200	-2.32431500
H	0.52993900	1.30884100	-1.03751200
H	3.65452900	-2.91337000	0.45914000
H	3.03514900	-1.80328400	-0.76829300
H	3.26170400	-1.24604700	0.90088800
H	2.24637200	-3.86313700	2.18534100
H	0.52264400	-3.49566900	2.31246500
H	1.72745500	-2.28131400	2.78351800
H	0.10653700	-4.02662700	-0.10354000
H	1.14580100	-3.33269800	-1.36997300
H	1.80797600	-4.51573000	-0.22647600
H	-6.03854200	3.00614000	1.02611700

O	-7.59002100	2.06315700	-0.82783100
C	-8.00562000	2.96425400	-1.84838900
H	-9.09219900	3.00912000	-1.81089000
H	-7.59532100	3.96120200	-1.66334000
H	-7.68955500	2.61683100	-2.83392000
O	-6.26232900	0.57198000	-2.77733400
C	-6.61170700	-0.80706400	-2.64516000
C	-7.73491500	-1.08228900	-1.65866800
C	-7.15957200	-1.33014900	-3.96470300
H	-5.71422100	-1.36539500	-2.34344100
C	-8.10934300	-2.51186600	-2.03147300
H	-8.55784300	-0.39431800	-1.88018600
H	-7.44391000	-0.95018200	-0.61505200
C	-8.05788300	-2.52181100	-3.57327100
H	-6.36995400	-1.59182300	-4.66906400
H	-7.74917300	-0.52601800	-4.41249200
H	-7.36206700	-3.20000000	-1.62626400
H	-9.07841600	-2.81765800	-1.63768400
H	-7.67269100	-3.46800500	-3.95376400
H	-9.05726800	-2.39578800	-3.99126000

DFT MN15/Def2TZVP, solvent acetic acid, SMD model

Sum of electronic and zero-point Energies=	-1286.671690	$E_0 + E_{ZPE}$
Sum of electronic and thermal Energies=	-1286.644417	$E_0 + E_{tot}$
Sum of electronic and thermal Enthalpies=	-1286.643473	$E_0 + H_{corr}$
Sum of electronic and thermal Free Energies=	-1286.725249	$E_0 + G_{corr}$
Zero-point correction (<i>unscaled</i>) =	0.521611	

Cation C4

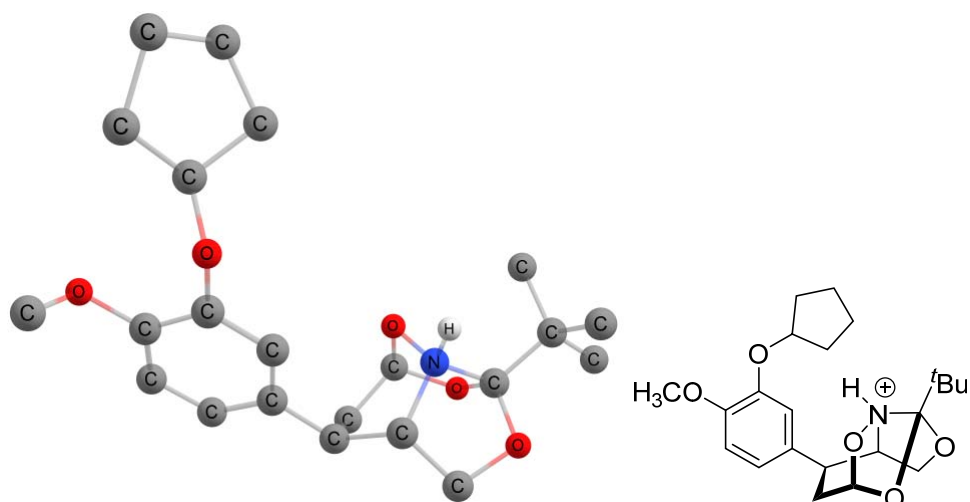

(hydrogens attached to carbon atoms are omitted for clarity)

C	-1.73805400	0.83545900	1.62888400
C	-1.34951800	-0.63062800	1.60476300
O	-1.77678500	-1.19509900	0.36163900
N	-0.77051900	-0.75902300	-0.48582300
C	-0.75314300	0.75257200	-0.67373300
C	-1.83413200	1.38947000	0.18822200
C	-4.25138200	2.02720600	0.23780000
C	-3.56208800	0.53999800	-1.50370300
C	-4.86154700	0.49816400	-1.99544600
C	0.66171000	1.13654900	-0.21306500
O	1.37747700	-0.08974300	-0.14849800
C	0.53056700	-1.05765900	0.29056500
O	0.05496300	-0.82479600	1.58393500
C	1.10266500	-2.45555500	0.08847100
C	1.57089800	-2.62375100	-1.35370800
C	2.29217100	-2.58278400	1.04044200
C	0.06057400	-3.51753900	0.42616700
C	-3.23716700	1.30074900	-0.38613600
C	-5.54947600	2.00018500	-0.25015100
C	-5.86402200	1.24362500	-1.37038200
H	-1.00397400	1.37380600	2.22855100
H	-2.70326100	0.93850100	2.12249100
H	-1.78756700	-1.22915000	2.39884100
H	-0.85856600	-1.29040000	-1.36153900
H	-0.89285200	0.94175700	-1.73455200
H	-1.56679400	2.44968700	0.22790600
H	-4.01962200	2.63207800	1.10830300
H	-2.83098700	-0.05557300	-2.03935800
H	1.16311700	1.78364000	-0.92596700
H	0.64200100	1.61392300	0.76783300
H	1.94905100	-3.63951600	-1.48111300
H	0.75655100	-2.49182800	-2.07424900
H	2.37169900	-1.92679000	-1.60082600
H	2.74529900	-3.56603500	0.90216300
H	1.97580400	-2.49428800	2.08102600
H	3.04803400	-1.82323600	0.83447800
H	-0.34425300	-3.38247900	1.43102900
H	-0.76657100	-3.53206300	-0.28755800
H	0.54648900	-4.49398500	0.38689300
O	-7.14732400	1.21637600	-1.84669500
C	-7.33414300	1.98583500	-3.03124600

H	-8.36928700	1.85528200	-3.34025400
H	-6.66881500	1.64801200	-3.82950000
O	-5.12481500	-0.24385200	-3.10703300
H	-6.33762400	2.57339400	0.22328700
H	-7.14781700	3.04378900	-2.82606300
C	-6.05863300	-1.32565500	-2.96148700
C	-7.11792800	-1.30733300	-4.06830800
C	-5.37720400	-2.67831300	-3.09803800
H	-6.52695500	-1.24561400	-1.97686000
C	-7.34568000	-2.78517000	-4.44712800
H	-6.72579100	-0.73355500	-4.91094000
H	-8.02889500	-0.81145500	-3.73148100
C	-6.55714900	-3.58968800	-3.40520700
H	-4.80448300	-2.95828600	-2.21203500
H	-4.69934300	-2.63672500	-3.95794700
H	-8.40122500	-3.05530300	-4.47127900
H	-6.93957500	-2.98345700	-5.44123500
H	-7.15740600	-3.72786900	-2.50075000
H	-6.26323700	-4.57741700	-3.76106100

DFT MN15/Def2TZVP, solvent acetic acid, SMD model		
Sum of electronic and zero-point Energies=	-1286.707606	$E_0 + E_{ZPE}$
Sum of electronic and thermal Energies=	-1286.681915	$E_0 + E_{tot}$
Sum of electronic and thermal Enthalpies=	-1286.680970	$E_0 + H_{corr}$
Sum of electronic and thermal Free Energies=	-1286.758293	$E_0 + G_{corr}$
Zero-point correction (<i>unscaled</i>) =	0.524286	

Compound 18'

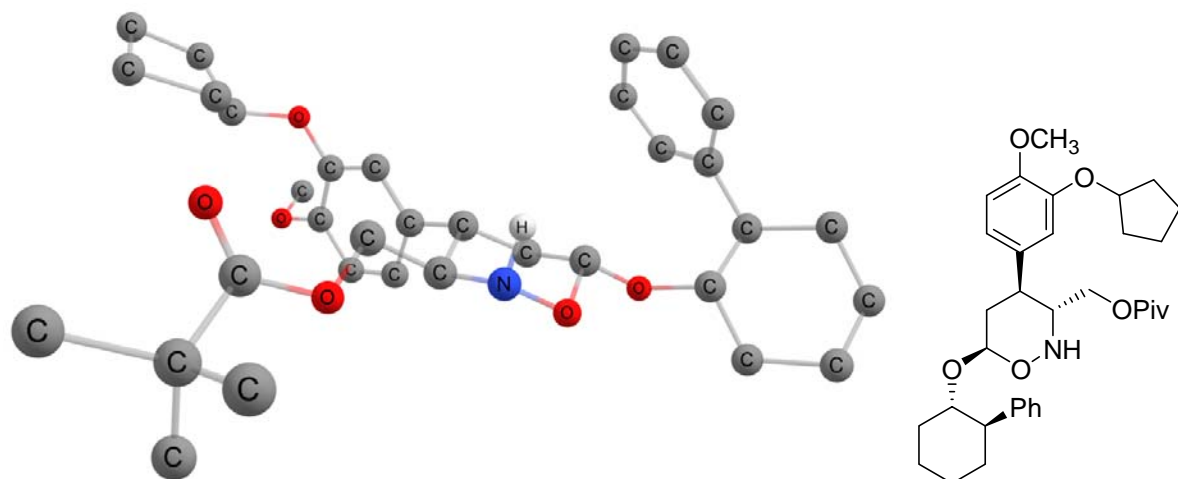

(hydrogens attached to carbon atoms are omitted for clarity)

C	0.21441900	-2.00864100	-1.10280800
C	-0.84803000	-0.93169000	-1.37636100
N	-1.15883500	-0.14544800	-0.18620900
O	-1.58502200	-0.99102300	0.85634400
C	-0.54141800	-1.88493700	1.24806300
C	-0.37179700	0.01374700	-2.45370400
O	-1.00664700	-2.59877000	2.33428800
C	-0.21886000	-2.82253400	0.11336100
O	-1.43643900	0.90160400	-2.79287800
C	-1.19582800	1.75749200	-3.78652100
C	-2.37796300	2.66209600	-4.06773600
O	-0.13351200	1.78224700	-4.37350100
C	-2.69049600	3.46150700	-2.80081400
C	-3.58329800	1.79679600	-4.44085000
C	-2.02771600	3.60117000	-5.21176100
H	-0.30467600	0.32075000	0.14226800
H	0.48941000	0.59539600	-2.10713600
H	-0.07025000	-0.54125900	-3.34345300
H	0.57196700	-3.51095900	0.41936500
H	-1.12184700	-3.40100500	-0.10265000
H	-3.52953000	4.13218200	-3.00104300
H	-1.83432500	4.06807000	-2.49580800
H	-2.96339900	2.80301200	-1.97476500
H	-4.42989300	2.44738700	-4.67286300
H	-3.37279300	1.18407900	-5.32064800
H	-3.86889600	1.14030200	-3.61782500
H	-1.16598100	4.22330200	-4.96292500
H	-2.87899200	4.25484800	-5.41463200
H	-1.79382200	3.04578000	-6.12192200
H	-1.77655500	-1.41564100	-1.69877000
H	1.14535500	-1.48167700	-0.84699200
C	0.46991700	-2.84978100	-2.32782700
C	1.64351700	-2.67661100	-3.05741200
C	-0.49107200	-3.73723600	-2.81004800
C	1.85762300	-3.36013600	-4.24510400
H	2.40279600	-1.97593400	-2.72337600
C	-0.27447300	-4.44258300	-3.98728900
H	-1.42061100	-3.87842800	-2.26983700
C	0.89498500	-4.25915000	-4.71123100
H	-1.01313100	-5.13811100	-4.36800400
O	1.08383700	-4.92743000	-5.89296000

C	2.02941400	-5.98823800	-5.81072700
H	3.00056000	-5.62300800	-5.46968000
H	2.12996300	-6.40629000	-6.81048000
H	1.67050500	-6.76344900	-5.12760500
O	3.00809200	-3.14937800	-4.95857800
C	2.83935500	-2.27981800	-6.08353800
C	4.13024000	-2.23991800	-6.88985000
C	2.59350100	-0.82316300	-5.71776700
H	2.00667700	-2.65333700	-6.69149600
C	4.12675900	-0.86236800	-7.58495600
H	4.95883500	-2.31961700	-6.18136800
H	4.20790800	-3.07745200	-7.58325000
C	2.88074400	-0.13327400	-7.04631500
H	1.59327200	-0.62478100	-5.32639400
H	3.33045800	-0.52828400	-4.96147400
H	4.10227600	-0.94930000	-8.67137600
H	5.03197500	-0.30880700	-7.33110700
H	2.03431400	-0.28859500	-7.72102200
H	3.02429600	0.94264500	-6.94830900
C	-1.07377100	-1.88127300	3.57004100
C	0.09407400	-2.29365700	4.47316900
C	-2.41186300	-2.18647800	4.21203800
H	-0.99707100	-0.80390600	3.36364200
C	-0.04771800	-1.60465500	5.83007600
H	0.00254600	-3.37799200	4.62009100
C	-2.53256100	-1.53003300	5.58039500
H	-2.49283200	-3.27531500	4.31267000
H	-3.20685600	-1.85898200	3.53746500
C	-1.37948400	-1.95352200	6.48090600
H	0.79280900	-1.88460200	6.47031000
H	-0.00001600	-0.51776500	5.69670200
H	-3.49338500	-1.78402600	6.03329000
H	-2.51357400	-0.43992800	5.46328000
H	-1.45944700	-1.47161200	7.45816800
H	-1.42906700	-3.03567700	6.65028000
C	1.39691200	-2.02107200	3.76453000
C	2.01973900	-3.03808900	3.04274800
C	1.93525800	-0.73476000	3.69793400
C	3.13468200	-2.77859000	2.25377900
H	1.60491600	-4.04009100	3.08288800
C	3.05283800	-0.47044400	2.91500300
H	1.46541300	0.07794600	4.24080800
C	3.65195000	-1.48994300	2.18220900
H	3.59795500	-3.58197300	1.69314700
H	3.45349500	0.53547000	2.87193600
H	4.51986800	-1.28288200	1.56794200
H	0.33455600	-1.26709900	1.51186800

DFT MN15/Def2TZVP, solvent acetic acid, SMD model

Sum of electronic and zero-point Energies=	-1827.746933	$E_0 + E_{ZPE}$
Sum of electronic and thermal Energies=	-1827.706055	$E_0 + E_{tot}$
Sum of electronic and thermal Enthalpies=	-1827.705110	$E_0 + H_{corr}$
Sum of electronic and thermal Free Energies=	-1827.822596	$E_0 + G_{corr}$
Zero-point correction (<i>unscaled</i>) =	0.763610	

Compound 18

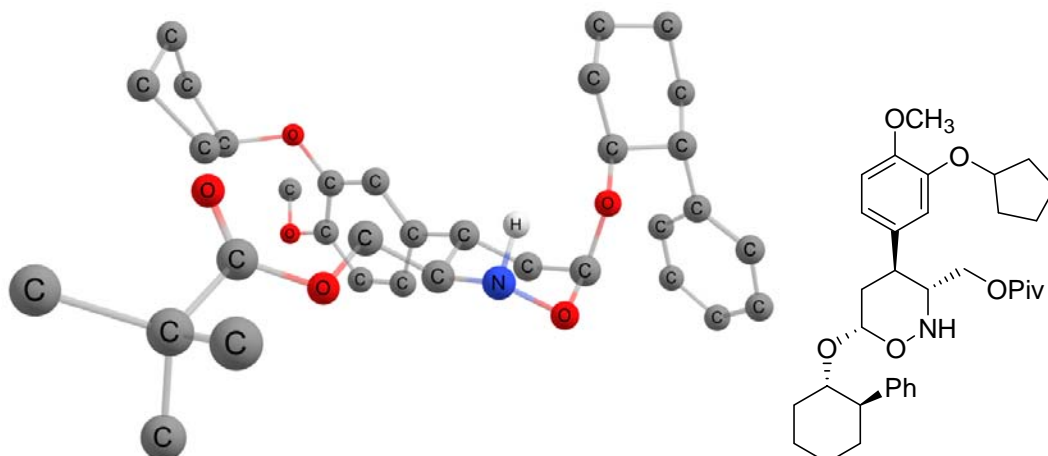

C	0.23055900	-1.87192600	-1.01483700
C	-0.83119500	-0.83143700	-1.41858600
N	-1.15952100	0.06757500	-0.31814500
O	-1.60022500	-0.66120300	0.80972700
C	-0.61166600	-1.53862400	1.30901500
C	-0.33732100	0.00527500	-2.57599800
O	0.45462600	-0.70493100	1.70147800
C	-0.26647200	-2.56585900	0.24651400
O	-1.37210100	0.89807300	-2.98739500
C	-1.09469800	1.67057200	-4.03837400
C	-2.24622400	2.58487700	-4.40329000
O	-0.02449900	1.62354700	-4.61012900
C	-2.52820200	3.50492700	-3.21313400
C	-3.48191600	1.73296700	-4.69912800
C	-1.86513500	3.40507100	-5.62643400
H	-0.30784800	0.55317700	-0.01814900
H	0.54704300	0.58389000	-2.28481300
H	-0.06562900	-0.63211200	-3.41784900
H	0.45206400	-3.30112600	0.61149700
H	-1.19758600	-3.10256200	0.04477500
H	-3.34664300	4.18108500	-3.47170800
H	-1.65205300	4.10877500	-2.96493100
H	-2.81820900	2.93236800	-2.33072300
H	-4.30485300	2.38955300	-4.99151500
H	-3.29441100	1.03549500	-5.51905800
H	-3.79046900	1.16474000	-3.82068500
H	-0.98259000	4.01737100	-5.43242200
H	-2.69401400	4.06632800	-5.88883900
H	-1.65087200	2.76237600	-6.48247000
H	-1.75001200	-1.35465600	-1.70827300
H	1.14546200	-1.31332900	-0.77360400
C	0.54771400	-2.80938800	-2.15208700
C	1.64740000	-2.54449600	-2.96370900
C	-0.28947300	-3.86671500	-2.50452100
C	1.90209100	-3.27764300	-4.11400000
H	2.30436000	-1.70886900	-2.74030700
C	-0.01046200	-4.64667600	-3.61910300
H	-1.16618900	-4.09463300	-1.90947400
C	1.08461200	-4.37011300	-4.42875100
H	-0.64093200	-5.48681600	-3.88525300
O	1.28896800	-5.15572600	-5.52489700
C	2.61349300	-5.61333500	-5.77687300

H	3.14536100	-4.94771900	-6.45972800
H	2.52369300	-6.59774300	-6.23424300
H	3.17751200	-5.69733600	-4.84575200
O	2.93178400	-2.90121400	-4.93406600
C	2.48941300	-2.32480500	-6.18411500
C	3.73579400	-2.01453100	-7.00795500
C	1.79513000	-0.96710500	-5.95633400
H	1.83535500	-3.05050400	-6.67411500
C	4.01874700	-0.54335800	-6.71675800
H	4.54956600	-2.69891500	-6.76220700
H	3.49909800	-2.13421800	-8.06873500
C	2.61478700	0.05197900	-6.75376400
H	0.73683400	-0.97801100	-6.21952800
H	1.86150600	-0.72423400	-4.89242300
H	4.71039100	-0.08717300	-7.42592900
H	4.44088900	-0.43690300	-5.71198300
H	2.26715100	0.09454500	-7.79057200
H	2.54324000	1.05737300	-6.33660300
H	-1.08495300	-2.01296800	2.17481500
C	1.76063500	-1.21155500	1.94643700
C	1.95061700	-1.54696200	3.42822000
C	2.74619800	-0.14304200	1.50914300
H	1.93604200	-2.12212200	1.35823800
C	3.39064400	-2.00814200	3.66241200
H	1.78883600	-0.61264300	3.98149400
C	4.18121900	-0.58639000	1.76093800
H	2.52878900	0.76873100	2.07778000
H	2.58247400	0.08485800	0.45112500
C	4.38412400	-0.93905000	3.22859000
H	3.52251100	-2.26249300	4.71711300
H	3.57352700	-2.92483300	3.08825900
H	4.87533200	0.19786100	1.45133400
H	4.40088800	-1.46751400	1.14609700
H	5.40739900	-1.28000700	3.40258300
H	4.23585500	-0.04084900	3.83955400
C	0.92184300	-2.54874100	3.88347100
C	-0.09582000	-2.17160300	4.75695700
C	0.91995500	-3.85013900	3.37926100
C	-1.10332600	-3.06352900	5.10733200
H	-0.10681700	-1.15974300	5.14827600
C	-0.08600600	-4.74447900	3.72318300
H	1.70343100	-4.16271800	2.69587700
C	-1.10493100	-4.35167700	4.58541500
H	-1.89117000	-2.74971500	5.78164300
H	-0.07701200	-5.74888800	3.31665800
H	-1.89225500	-5.04675200	4.85058500

DFT MN15/Def2TZVP, solvent acetic acid, SMD model

Sum of electronic and zero-point Energies=	-1827.743648	$E_0 + E_{ZPE}$
Sum of electronic and thermal Energies=	-1827.703710	$E_0 + E_{tot}$
Sum of electronic and thermal Enthalpies=	-1827.702765	$E_0 + H_{corr}$
Sum of electronic and thermal Free Energies=	-1827.814669	$E_0 + G_{corr}$
Zero-point correction (<i>unscaled</i>) =	0.765533	

References

1. Gaussian 16, Revision A.03, M. J. Frisch, G. W. Trucks, H. B. Schlegel, G. E. Scuseria, M. A. Robb, J. R. Cheeseman, G. Scalmani, V. Barone, G. A. Petersson, H. Nakatsuji, X. Li, M. Caricato, A. V. Marenich, J. Bloino, B. G. Janesko, R. Gomperts, B. Mennucci, H. P. Hratchian, J. V. Ortiz, A. F. Izmaylov, J. L. Sonnenberg, D. Williams-Young, F. Ding, F. Lipparini, F. Egidi, J. Goings, B. Peng, A. Petrone, T. Henderson, D. Ranasinghe, V. G. Zakrzewski, J. Gao, N. Rega, G. Zheng, W. Liang, M. Hada, M. Ehara, K. Toyota, R. Fukuda, J. Hasegawa, M. Ishida, T. Nakajima, Y. Honda, O. Kitao, H. Nakai, T. Vreven, K. Throssell, J. A. Montgomery, Jr., J. E. Peralta, F. Ogliaro, M. J. Bearpark, J. J. Heyd, E. N. Brothers, K. N. Kudin, V. N. Staroverov, T. A. Keith, R. Kobayashi, J. Normand, K. Raghavachari, A. P. Rendell, J. C. Burant, S. S. Iyengar, J. Tomasi, M. Cossi, J. M. Millam, M. Klene, C. Adamo, R. Cammi, J. W. Ochterski, R. L. Martin, K. Morokuma, O. Farkas, J. B. Foresman, and D. J. Fox, Gaussian, Inc., Wallingford CT, **2016**.
2. Martin, R. L.; Hay, P. J.; Pratt, L. R, *J. Phys. Chem. A*, **1998**, 102, 3565.
3. For detailed description of all keywords, basis sets and functionals please refer to Gaussian 16 manual or <http://www.gaussian.com/keywords> and references therein.