

Supporting Information

Nucleotide Analogues bearing a C2' or C3'- Stereogenic All-Carbon Quaternary Center as SARS- CoV-2 RdRp Inhibitors

Amarender Manchoju¹, Renaud Zelli¹, Gang Wang¹, Carla Eymard¹, Adrian Oo², Mona Nemer^{3*}, Michel Prévost^{1*}, Baek Kim^{2,4*}, and Yvan Guindon^{1,3,5*}

¹Bio-Organic Chemistry Laboratory, Institut de Recherches Cliniques de Montréal, Montréal, Québec H2W 1R7, Canada.

²Department of Pediatrics, School of Medicine, Emory University, Atlanta, Georgia, USA.

³Department of Biochemistry, Microbiology and Immunology, University of Ottawa, Ottawa, ON, K1N 6N5, Canada.

⁴Children's Healthcare of Atlanta, Atlanta, Georgia, USA.

⁵Department of Chemistry, Université de Montréal, Montréal, QC H3C 3J7

*Correspondence authors: mnemer@uottawa.ca (Mona Nemer), michel.prevast@ircm.qc.ca (Michel Prévost), baek.kim@emory.edu (Baek Kim), yvan.guindon@ircm.qc.ca (Yvan Guindon).

Stereochemical Proofs:

The relative β configurations of protected and deprotected nucleoside analogues **26-28** and **29** were determined by relevant nuclear Overhauser effect (nOe) enhancements (2D NOESY).

In addition, NOESY experiments further confirmed the 1',2'-*trans* stereochemistry.

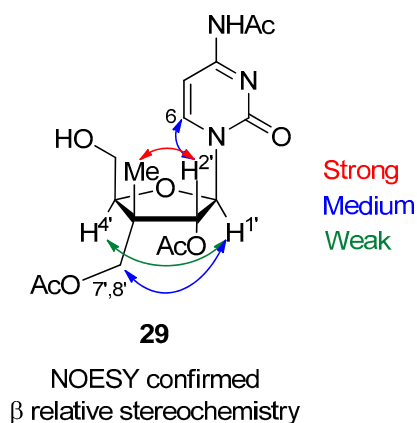
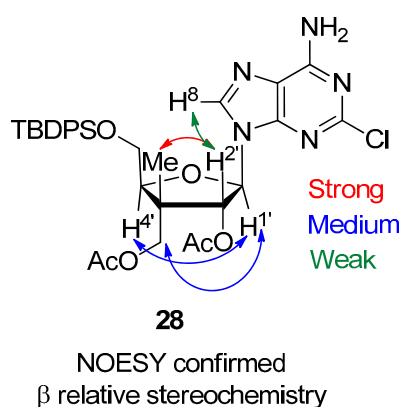
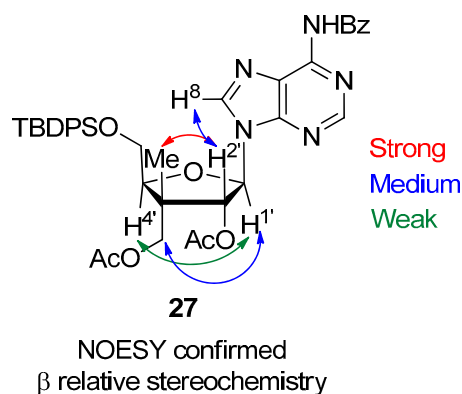
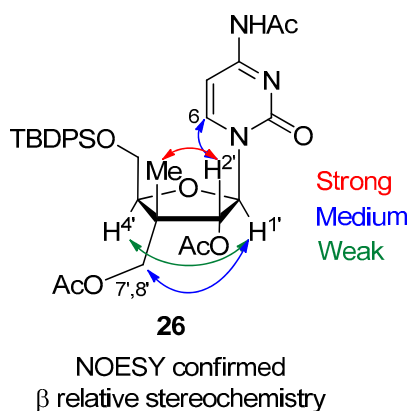

The N⁹ regiochemistry of the purine ring of compounds **30-31** and **33-34** was determined from HSQC and HMBC experiments. In addition, NOESY experiments further confirmed the 1',2'-*trans* stereochemistry.

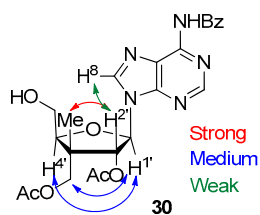

NOESY confirmed
β relative stereochemistry

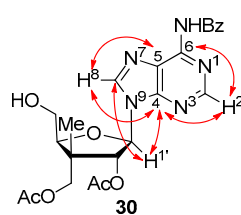

From HSQC

H⁸ (8.82 ppm) ↔ C⁸ (144.5 ppm)
H^{2'} (4.5 ppm) ↔ C^{2'} (153.1 ppm)
H^{1'} (6.35 ppm) ↔ C^{1'} (88.4 ppm)

From HMBC

H⁸ (8.82 ppm) ↔ C⁵ (125.2 ppm)
H⁸ (8.82 ppm) ↔ C⁴ (153.4 ppm)
H^{2'} (4.5 ppm) ↔ C⁶ (151.2 ppm)
H^{2'} (4.5 ppm) ↔ C⁴ (153.4 ppm)
H^{1'} (6.35 ppm) ↔ C⁴ (153.4 ppm)
H^{1'} (6.35 ppm) ↔ C⁸ (144.5 ppm)

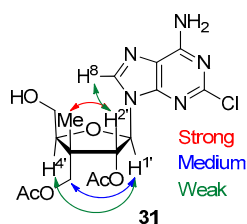

NOESY confirmed
β relative stereochemistry

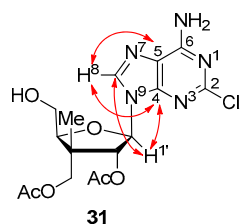

From HSQC

H⁸ (8.41 ppm) ↔ C⁸ (141.6 ppm)
H^{1'} (6.12 ppm) ↔ C^{1'} (151.7 ppm)

From HMBC

H⁸ (8.41 ppm) ↔ C⁵ (119.4 ppm)
H⁸ (8.41 ppm) ↔ C⁴ (151.7 ppm)
H^{1'} (6.12 ppm) ↔ C⁸ (141.6 ppm)
H^{1'} (6.12 ppm) ↔ C⁴ (151.7 ppm)

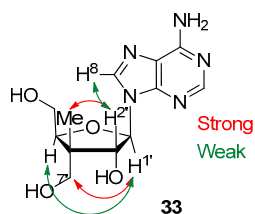

NOESY confirmed
β relative stereochemistry

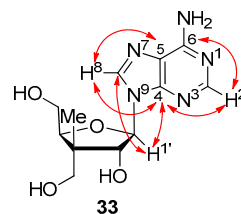

From HSQC

H⁸ (8.30 ppm) ↔ C⁸ (142.4 ppm)
H^{2'} (4.5 ppm) ↔ C^{2'} (153.3 ppm)
H^{1'} (6.03 ppm) ↔ C^{1'} (91.4 ppm)

From HMBC

H⁸ (8.30 ppm) ↔ C⁵ (121.1 ppm)
H⁸ (8.30 ppm) ↔ C⁴ (149.9 ppm)
H^{2'} (4.5 ppm) ↔ C⁶ (157.6 ppm)
H^{2'} (4.5 ppm) ↔ C⁴ (149.9 ppm)
H^{1'} (6.03 ppm) ↔ C⁴ (149.9 ppm)
H^{1'} (6.03 ppm) ↔ C⁸ (142.4 ppm)

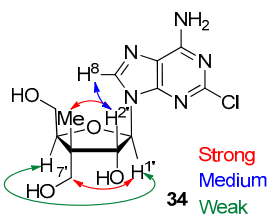

NOESY confirmed
β relative stereochemistry

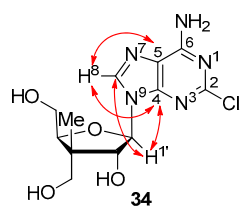

From HSQC

H⁸ (8.30 ppm) ↔ C⁸ (142.4 ppm)
H^{1'} (5.98 ppm) ↔ C^{1'} (91.1 ppm)

From HMBC

H⁸ (8.30 ppm) ↔ C⁵ (119.9 ppm)
H⁸ (8.30 ppm) ↔ C⁴ (151.4 ppm)
H^{1'} (5.98 ppm) ↔ C⁸ (142.4 ppm)
H^{1'} (5.98 ppm) ↔ C⁴ (151.4 ppm)

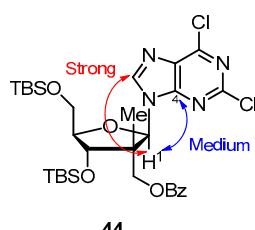
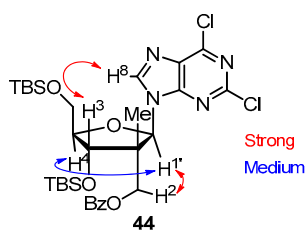

From HSQC

H¹ (6.61 ppm) ↔ C¹ (88.16 ppm)
H⁸ (6.90 ppm) ↔ C⁸ (145.00 ppm)

From HMBC

H¹ (6.60 ppm) ↔ C⁴ (152.83 ppm)
H¹ (6.60 ppm) ↔ C⁸ (145.00 ppm)

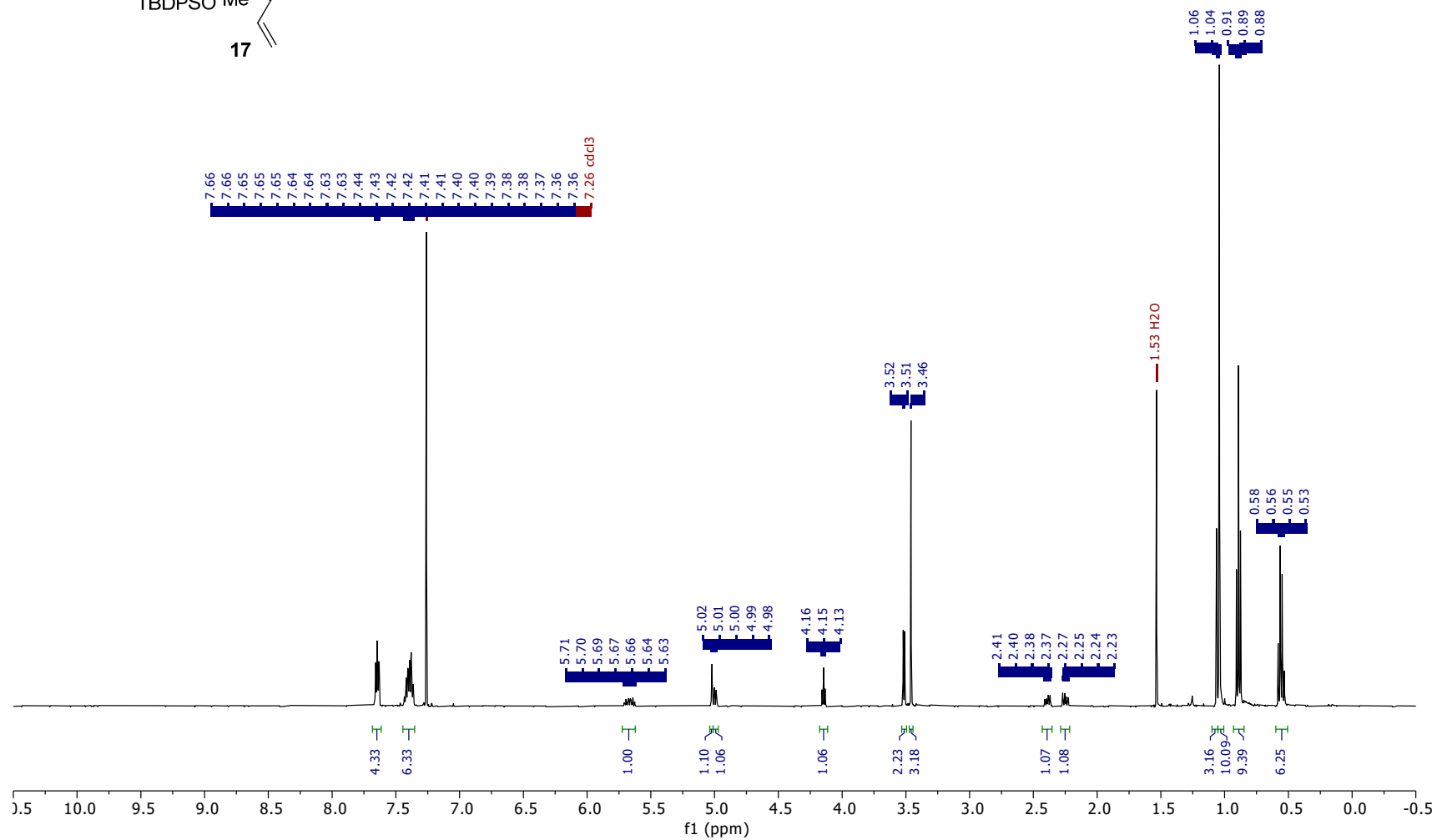
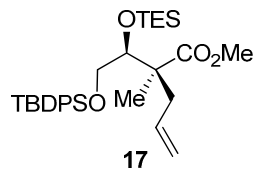
¹H-NMR (500 MHz, CDCl₃)

$^{13}\text{C}\{^1\text{H}\}$ -NMR (126 MHz, CDCl_3)

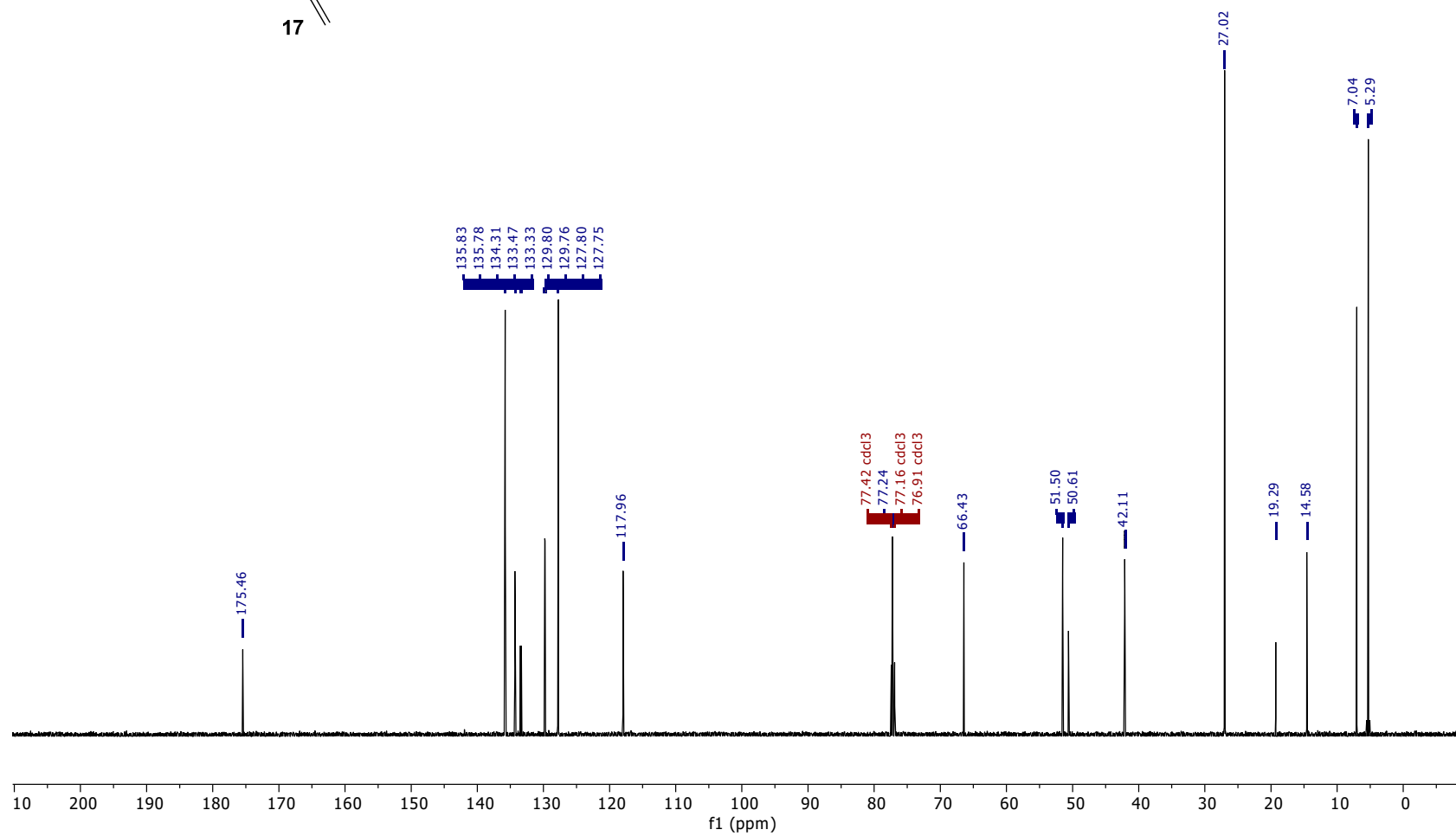
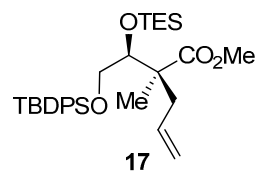

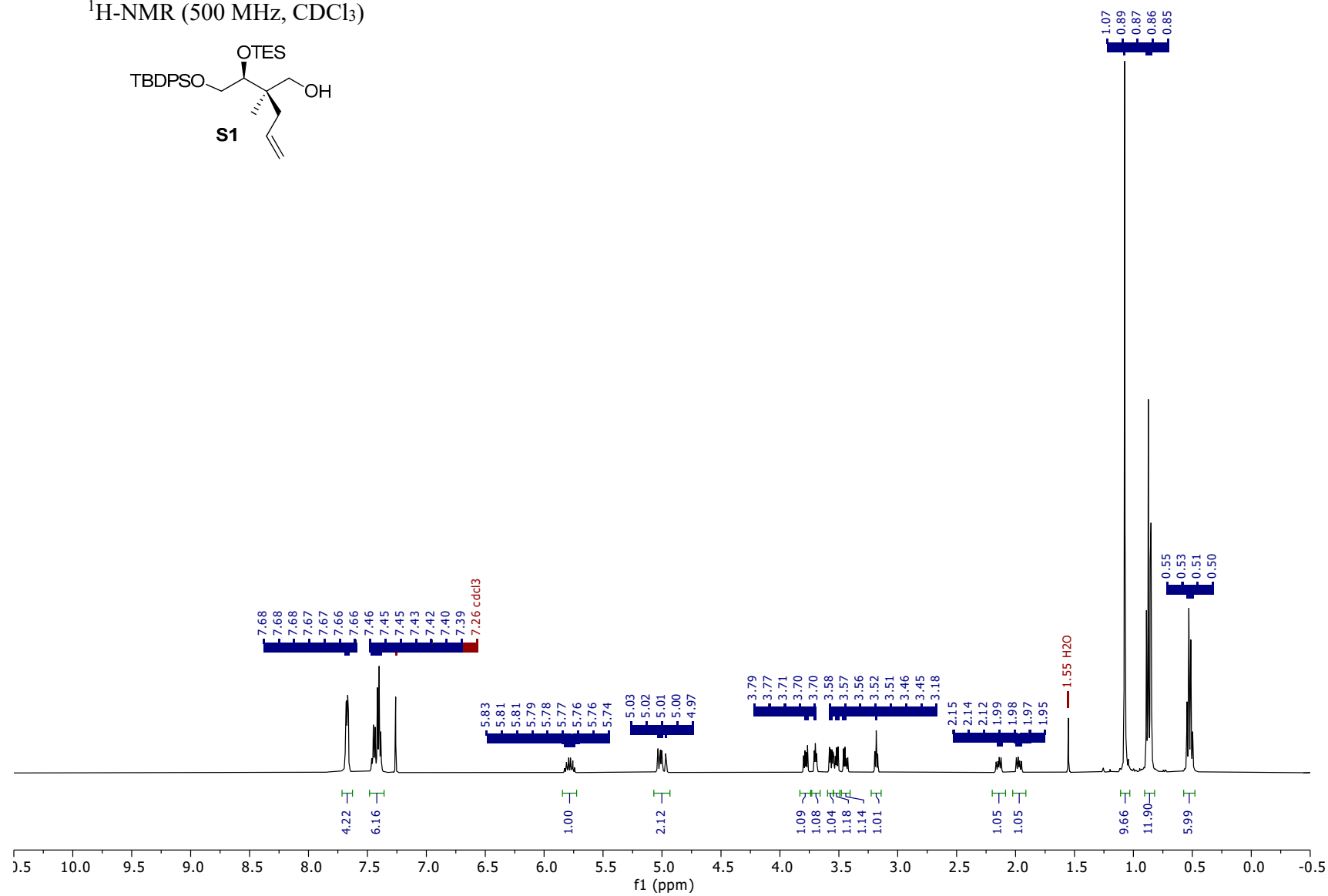
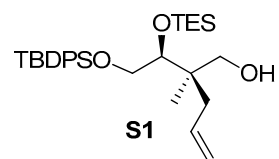
¹H-NMR (500 MHz, CDCl₃)

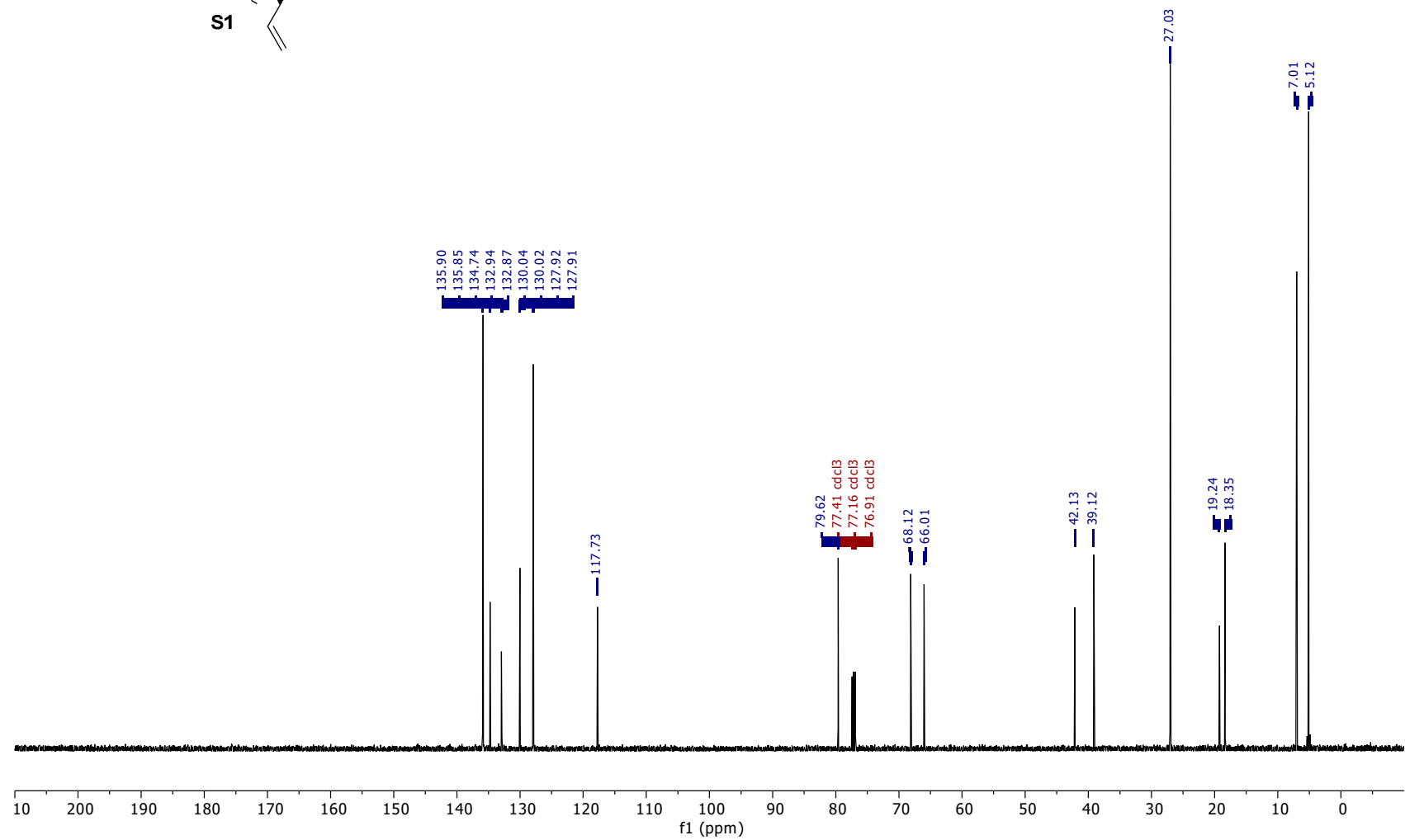
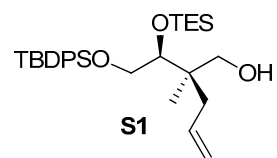
$^{13}\text{C}\{^1\text{H}\}$ -NMR (126 MHz, CDCl_3)

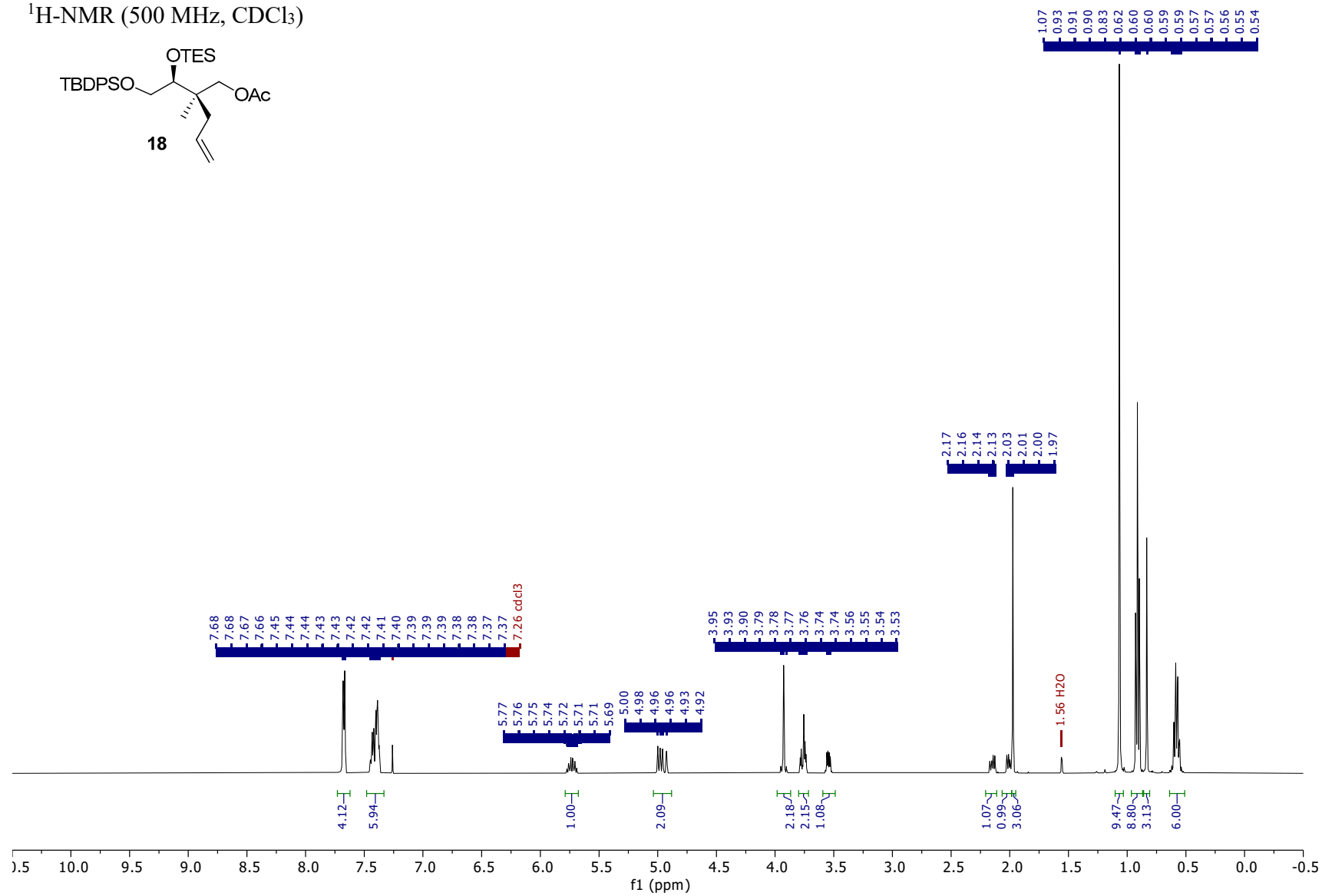
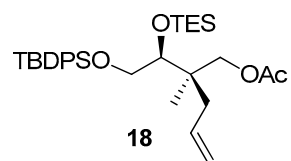
^1H -NMR (500 MHz, CDCl_3)

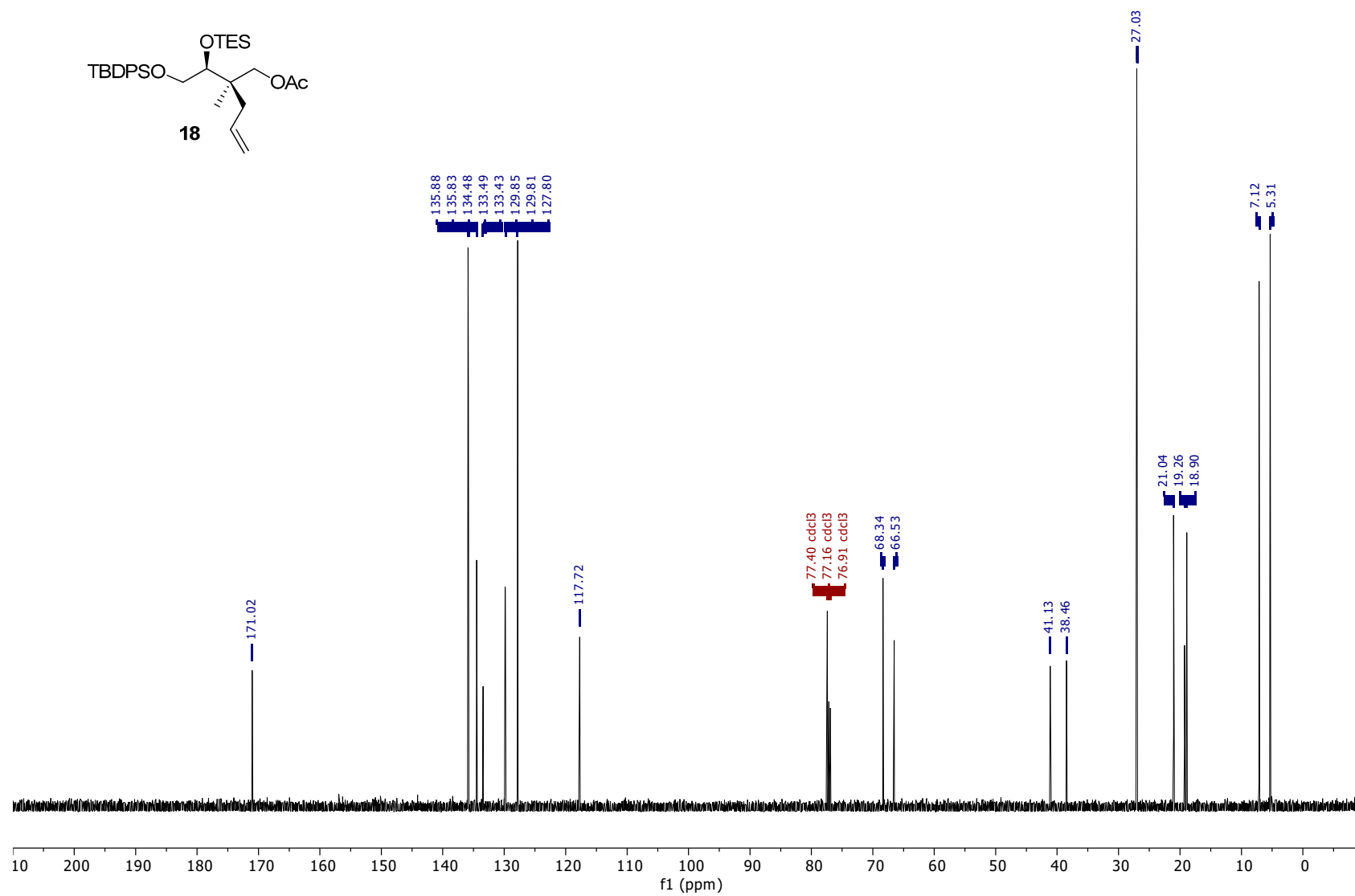
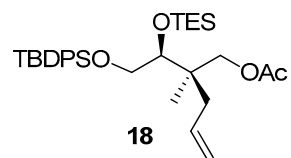
$^{13}\text{C}\{^1\text{H}\}$ -NMR (126 MHz, CDCl_3)

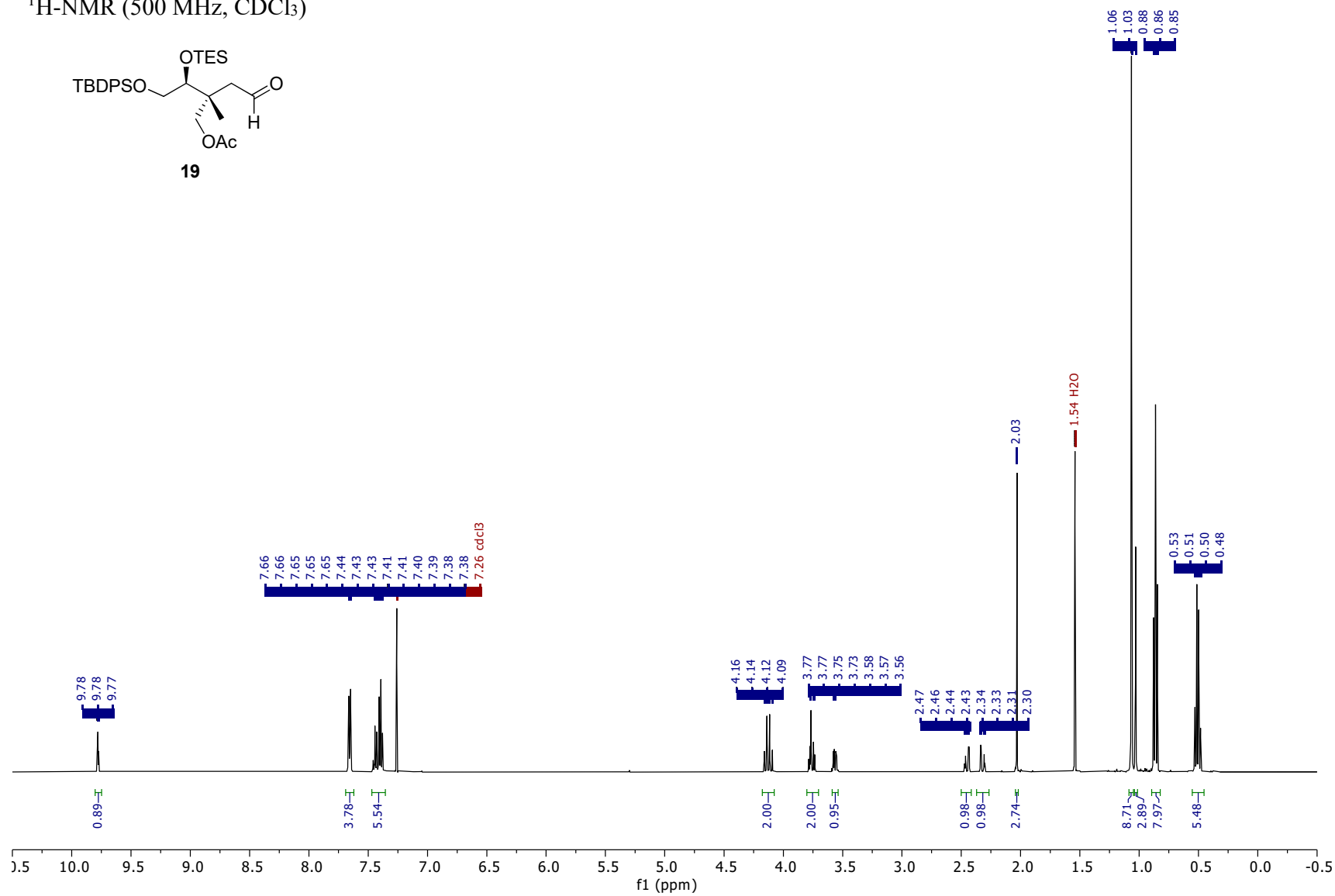
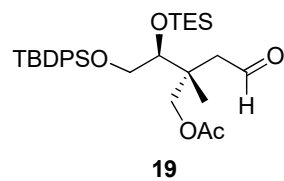
^1H -NMR (500 MHz, CDCl_3)

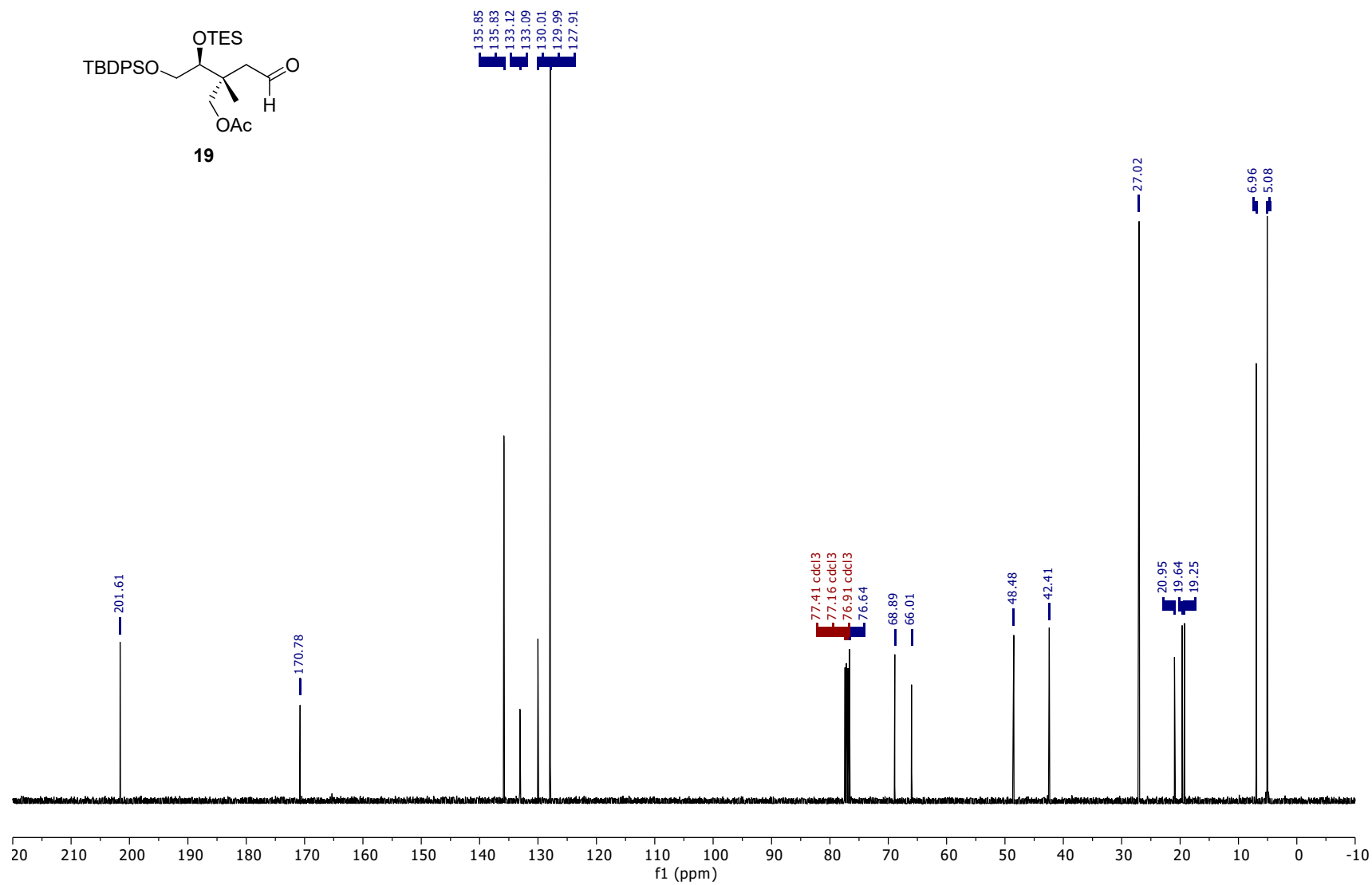
$^{13}\text{C}\{^1\text{H}\}$ -NMR (126 MHz, CDCl_3)

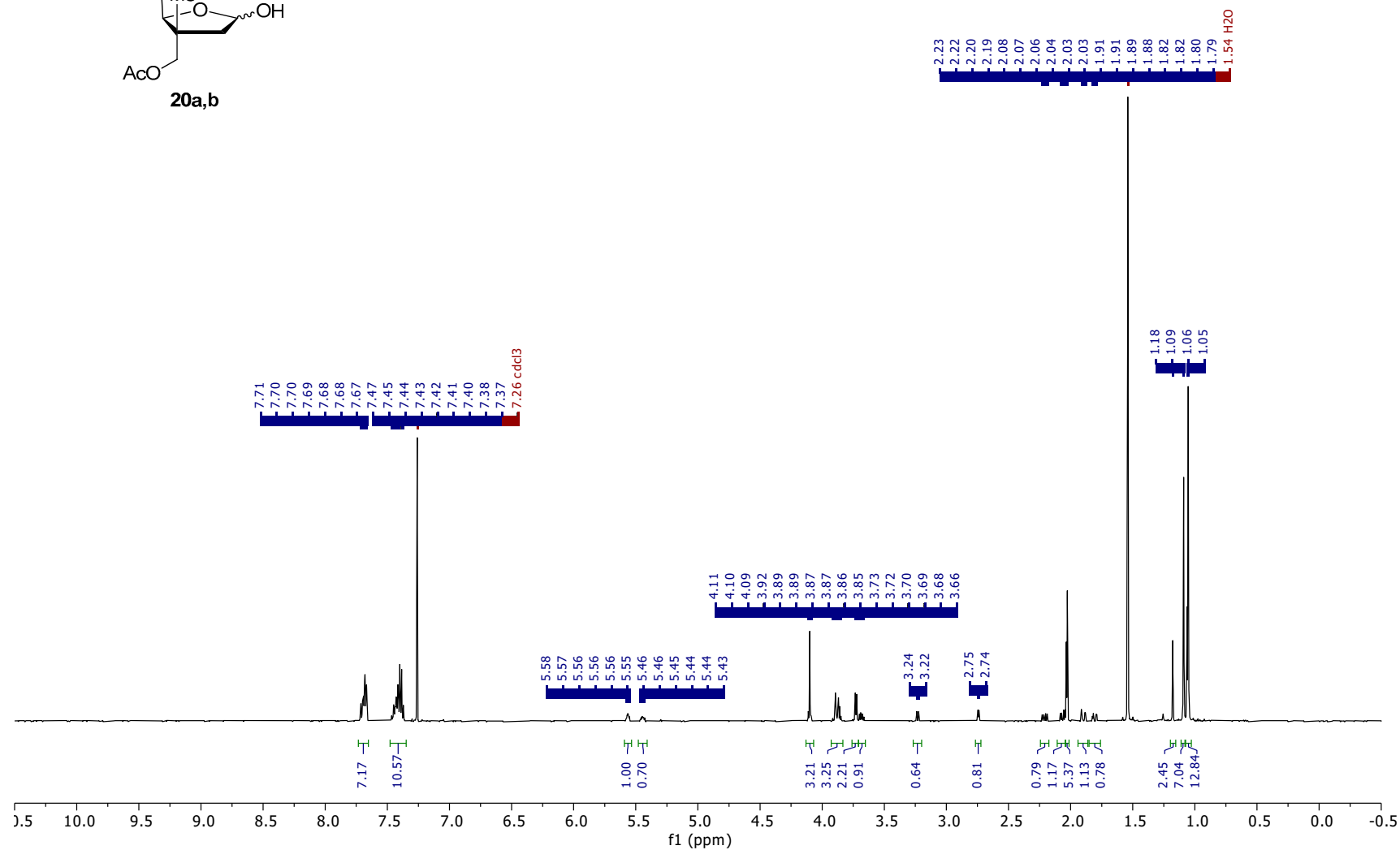
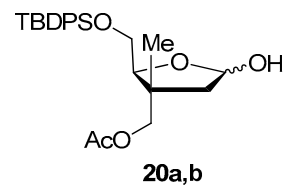
¹H-NMR (500 MHz, CDCl₃)

$^{13}\text{C}\{^1\text{H}\}$ -NMR (126 MHz, CDCl_3)

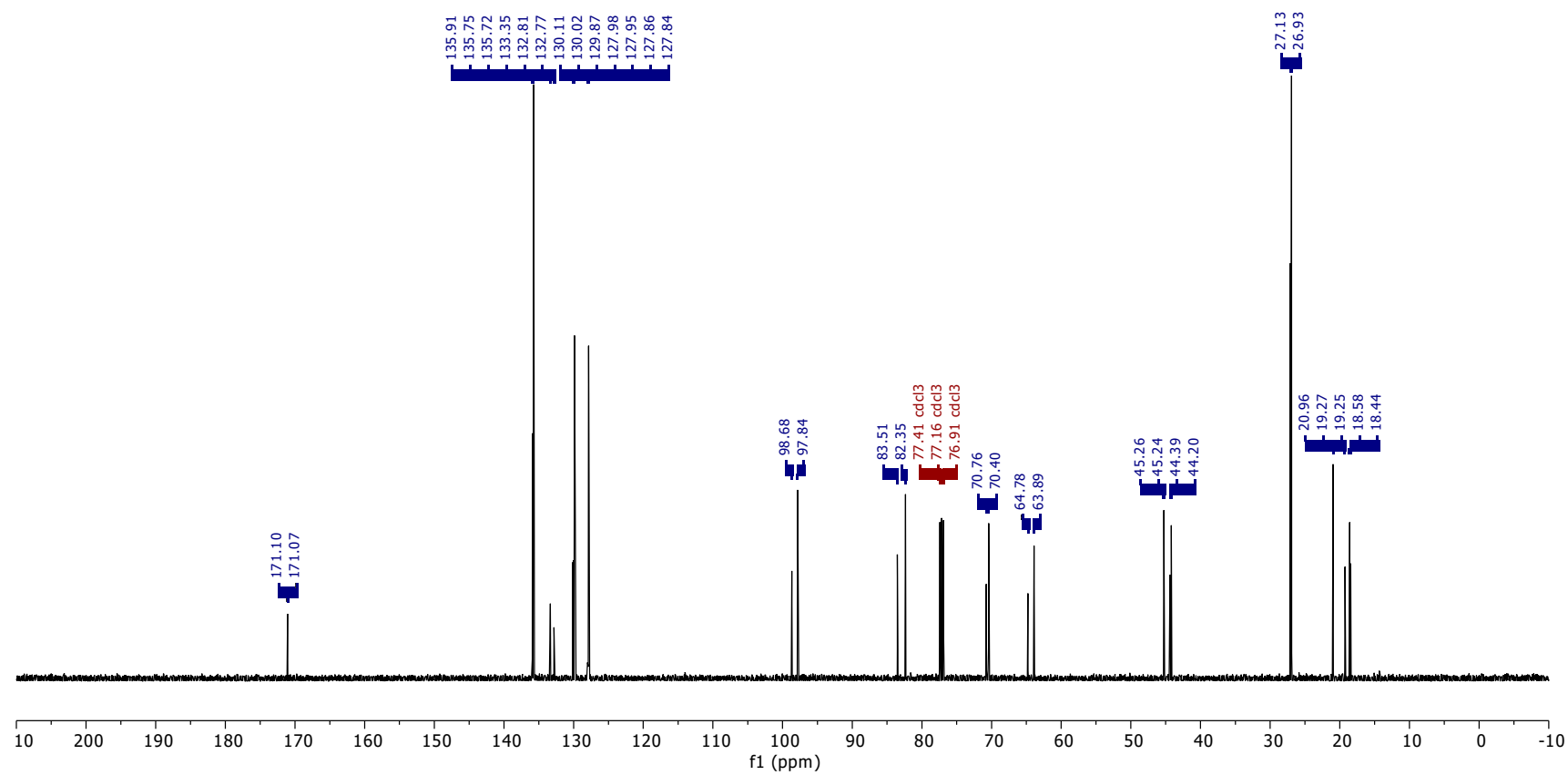
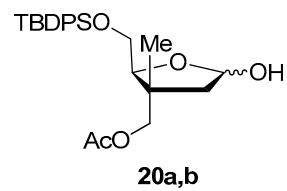

^1H -NMR (500 MHz, CDCl_3)

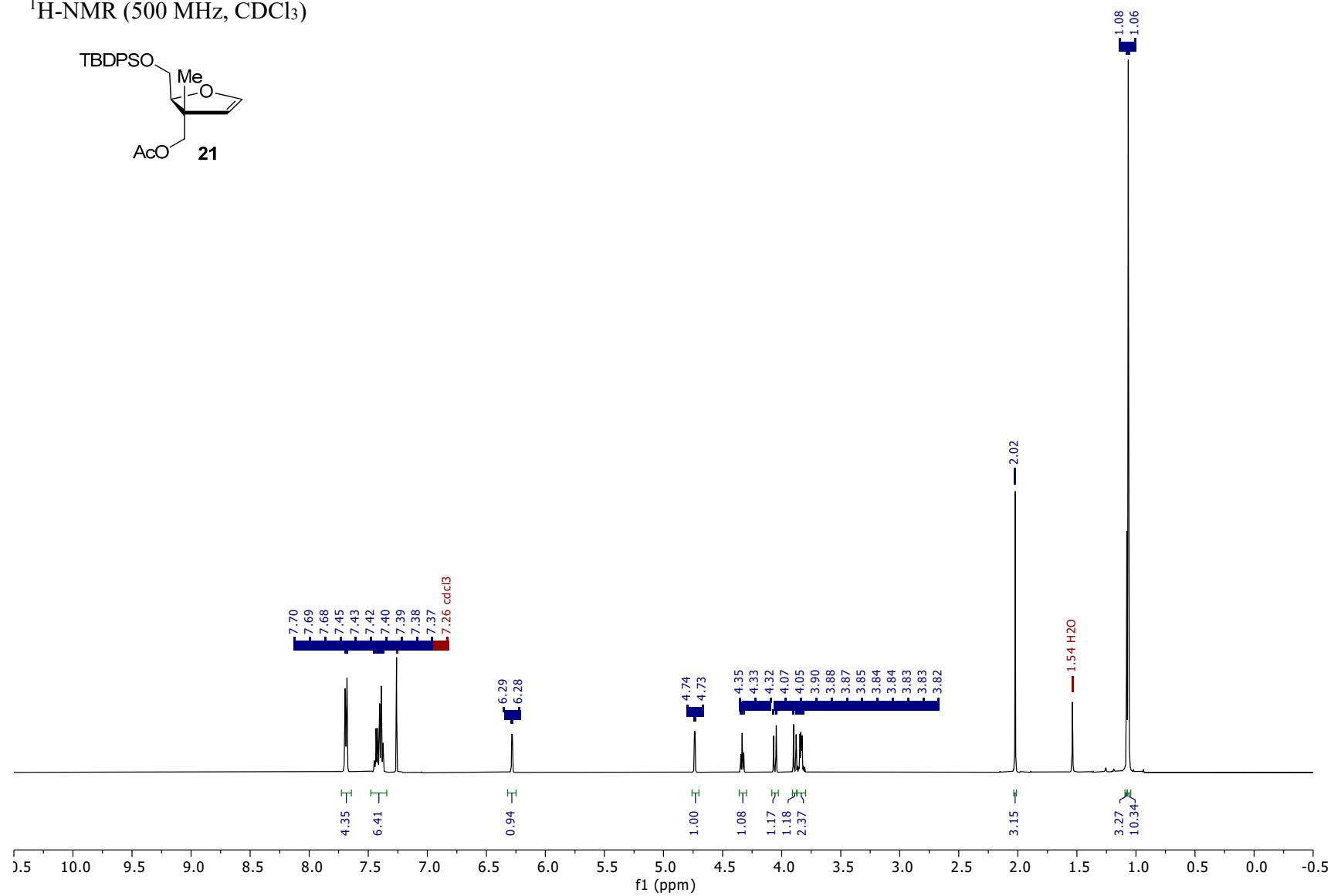
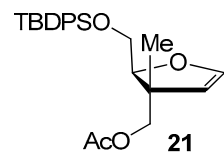

$^{13}\text{C}\{^1\text{H}\}$ -NMR (126 MHz, CDCl_3)

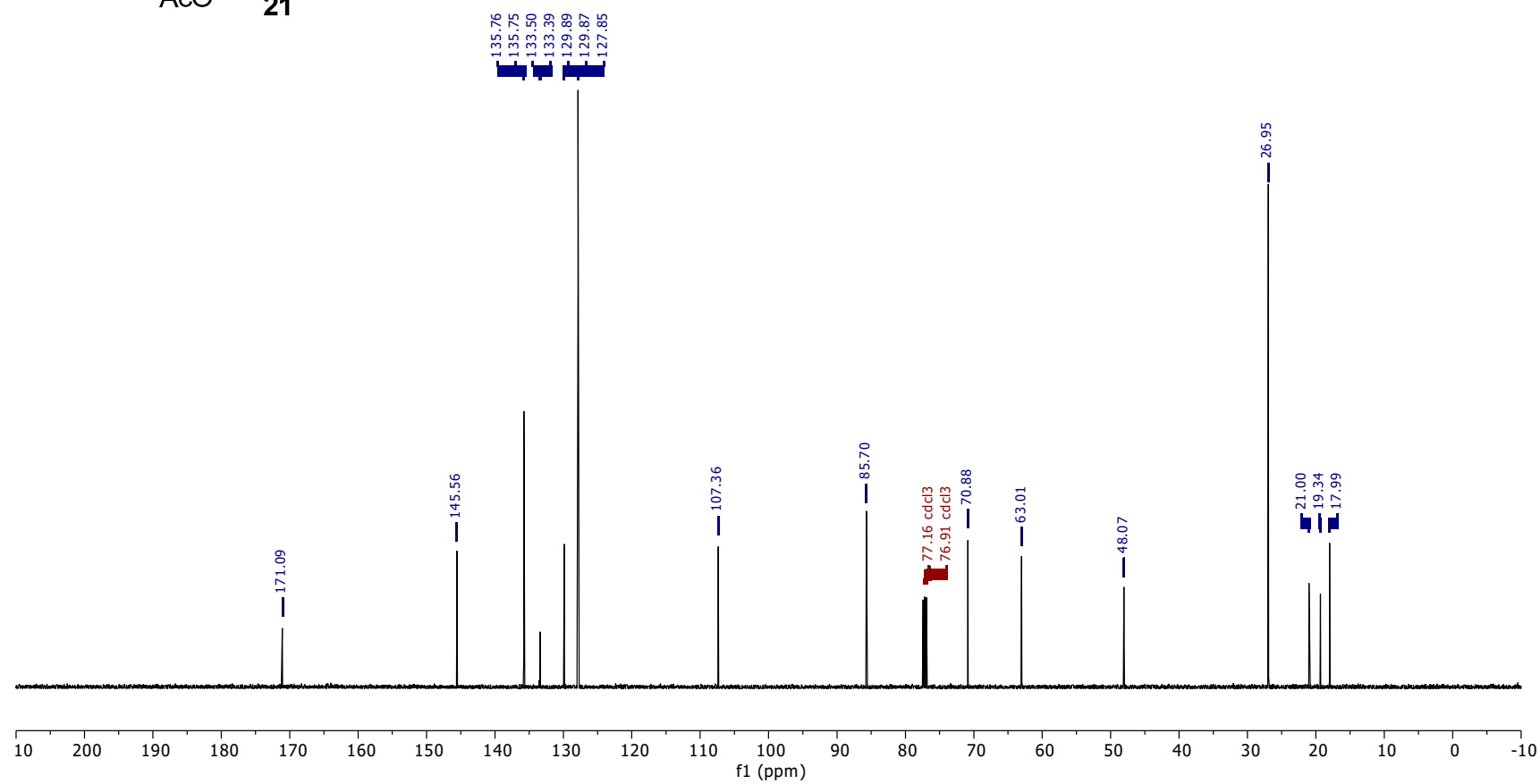
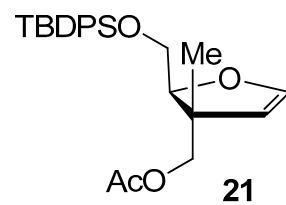

$^{13}\text{C}\{^1\text{H}\}$ -NMR (126 MHz, CDCl_3)

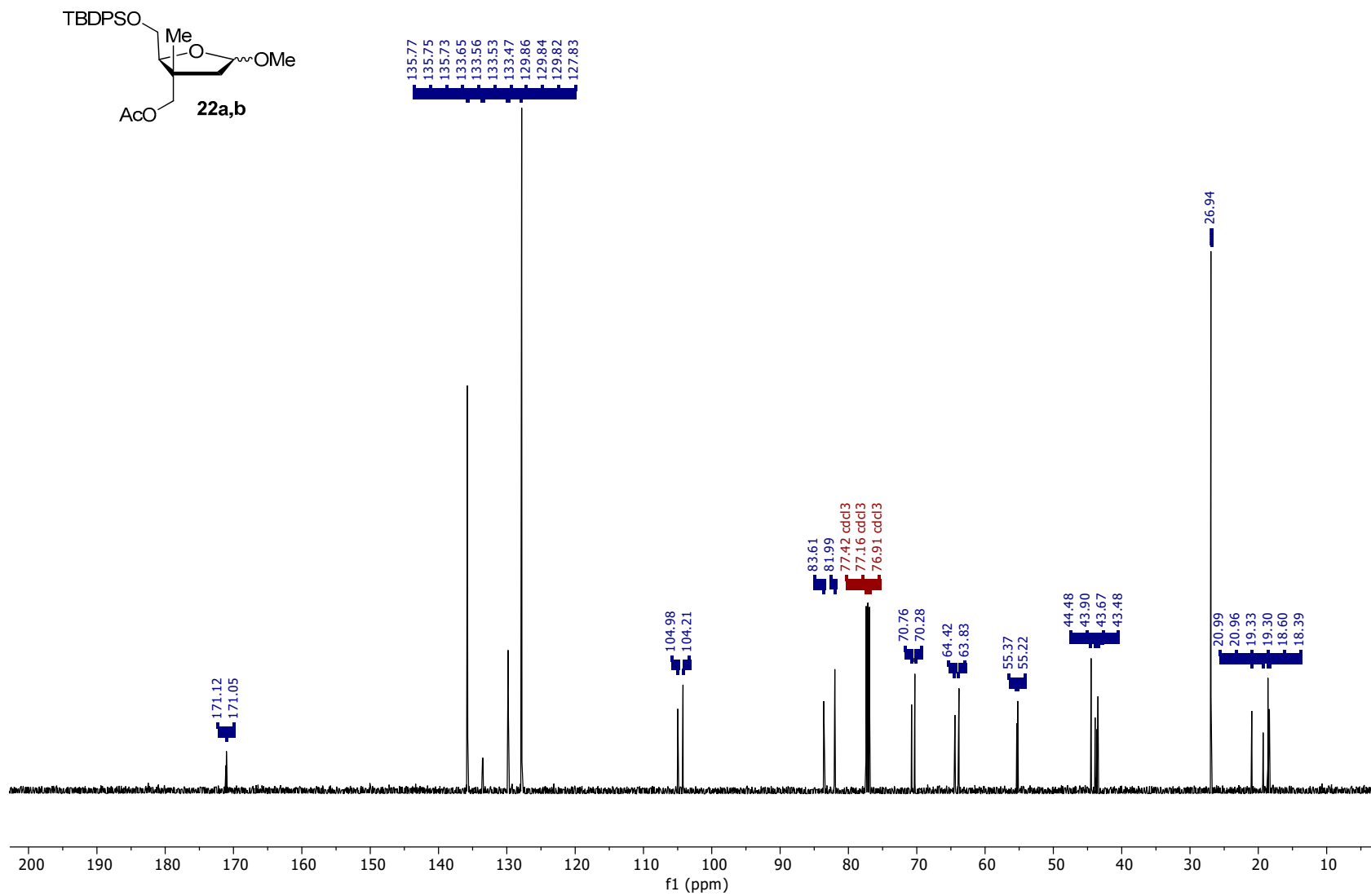

^1H -NMR (500 MHz, CDCl_3)

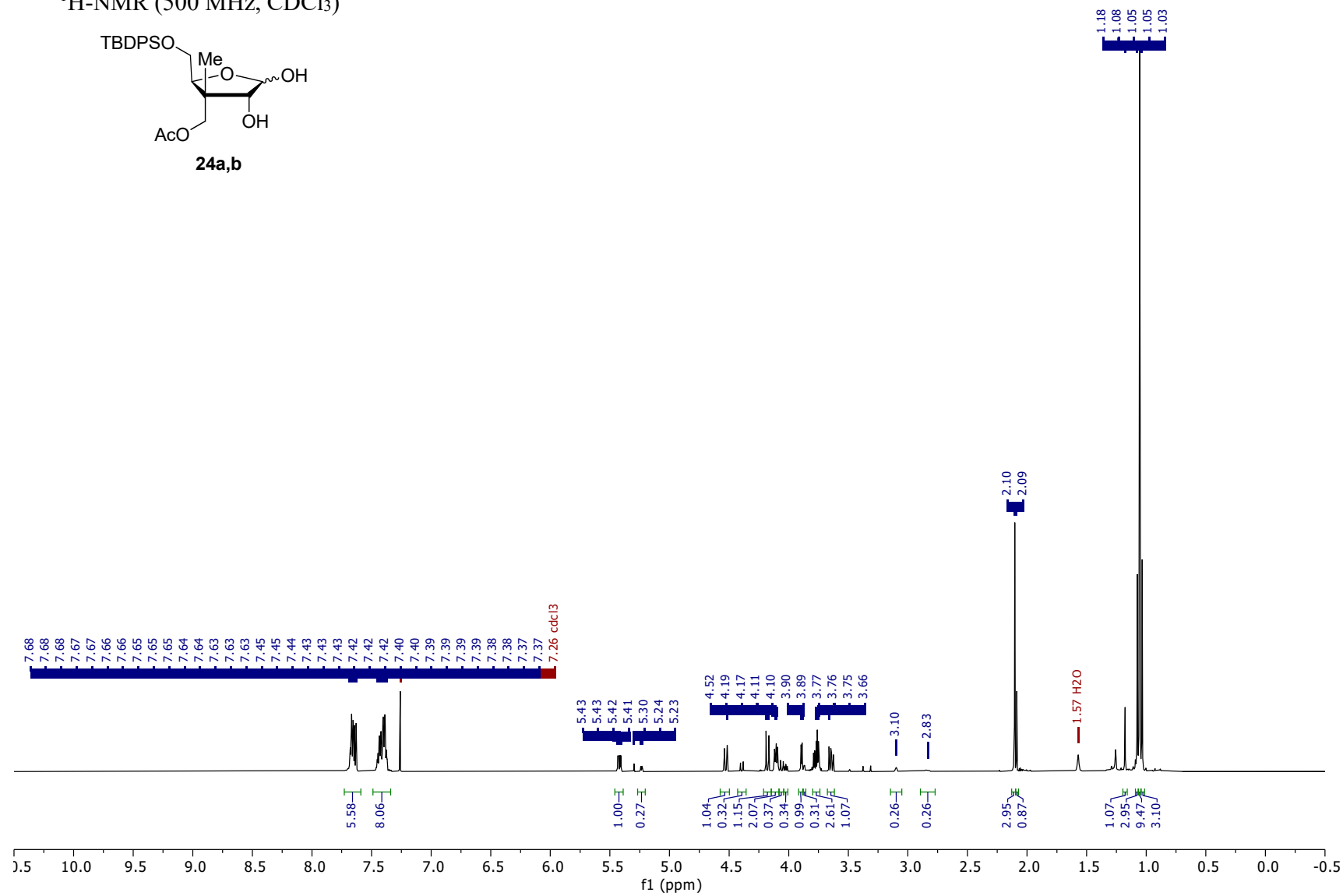
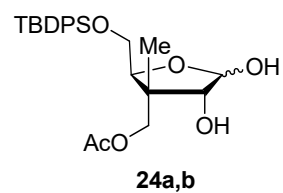

$^{13}\text{C}\{^1\text{H}\}$ -NMR (126 MHz, CDCl_3)

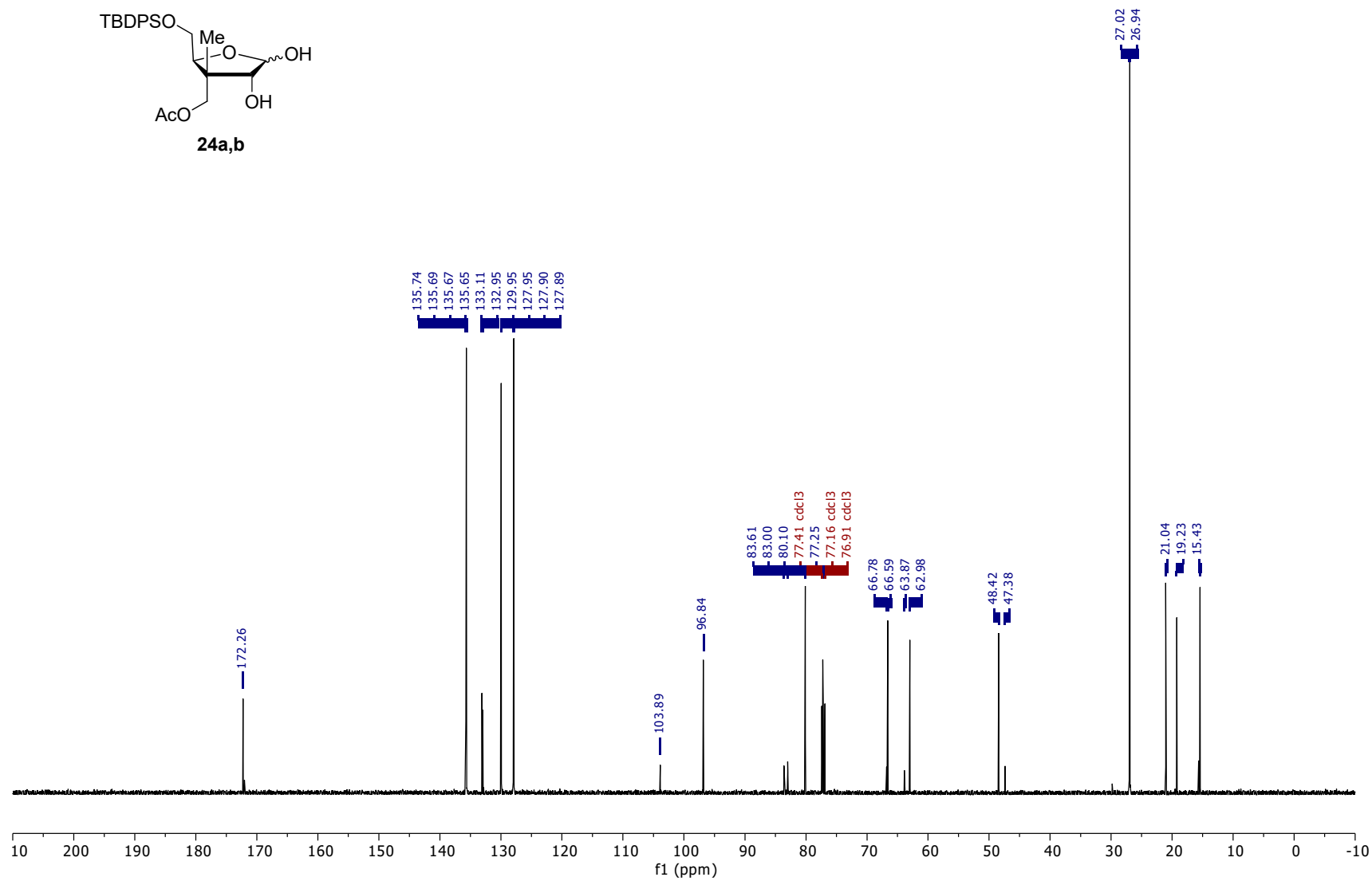
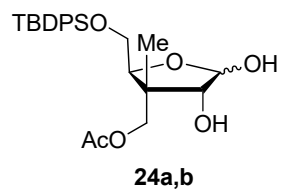

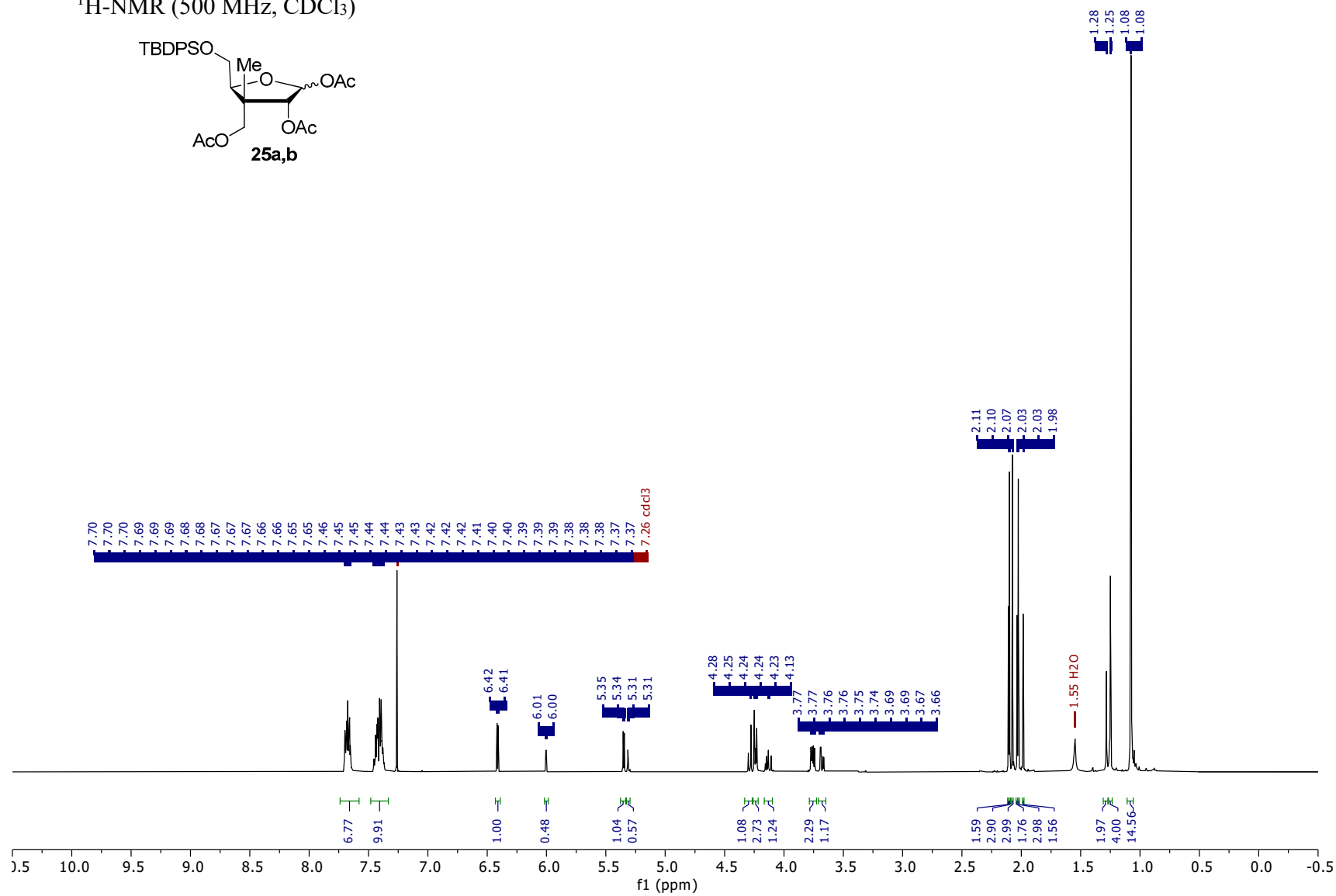
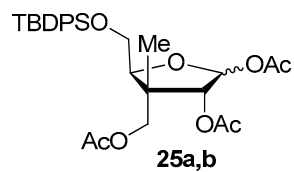
^1H -NMR (500 MHz, CDCl_3)

$^{13}\text{C}\{^1\text{H}\}$ -NMR (126 MHz, CDCl_3)

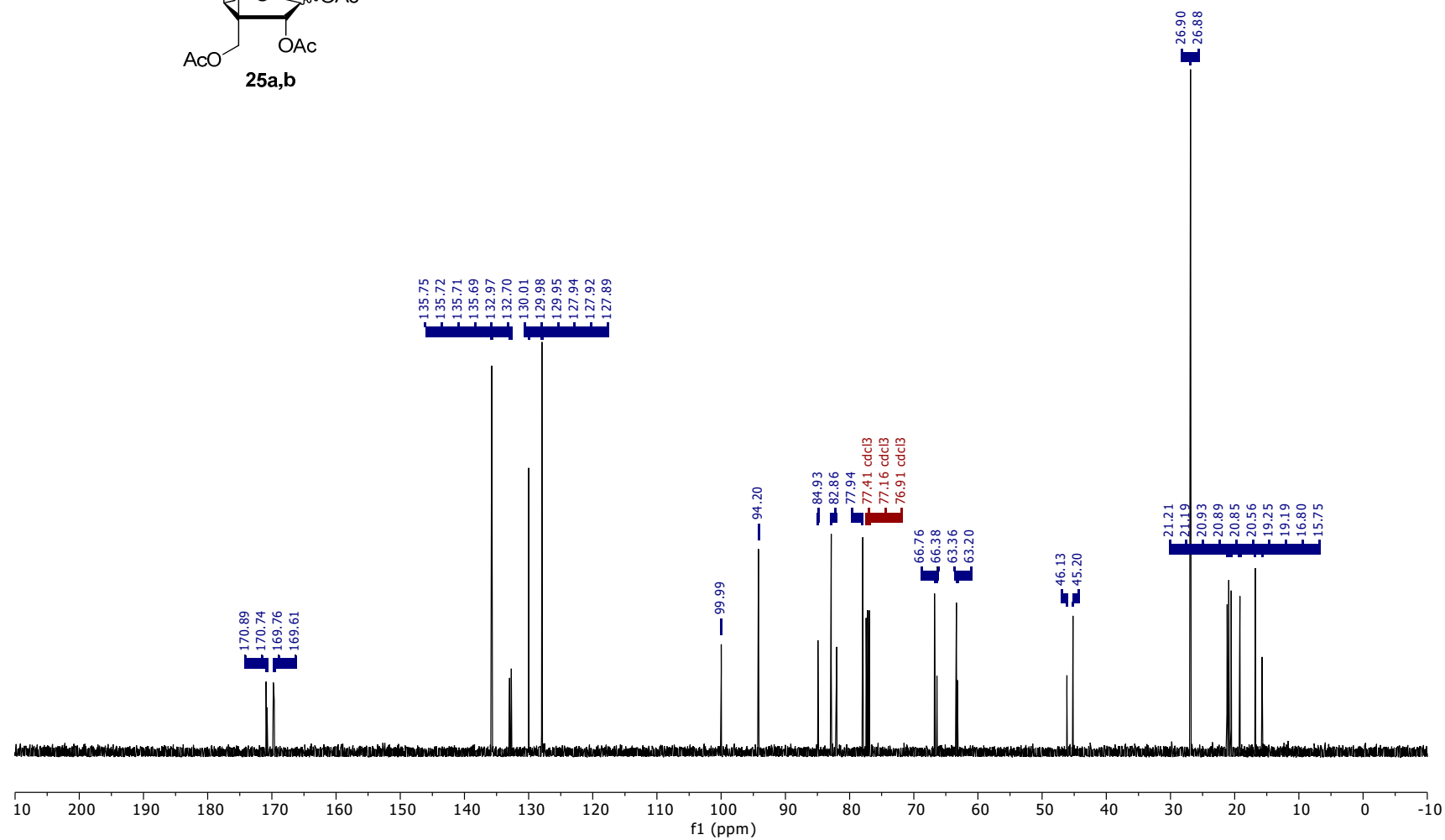
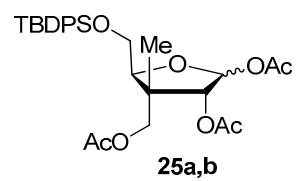

¹H-NMR (500 MHz, CD₃OD)

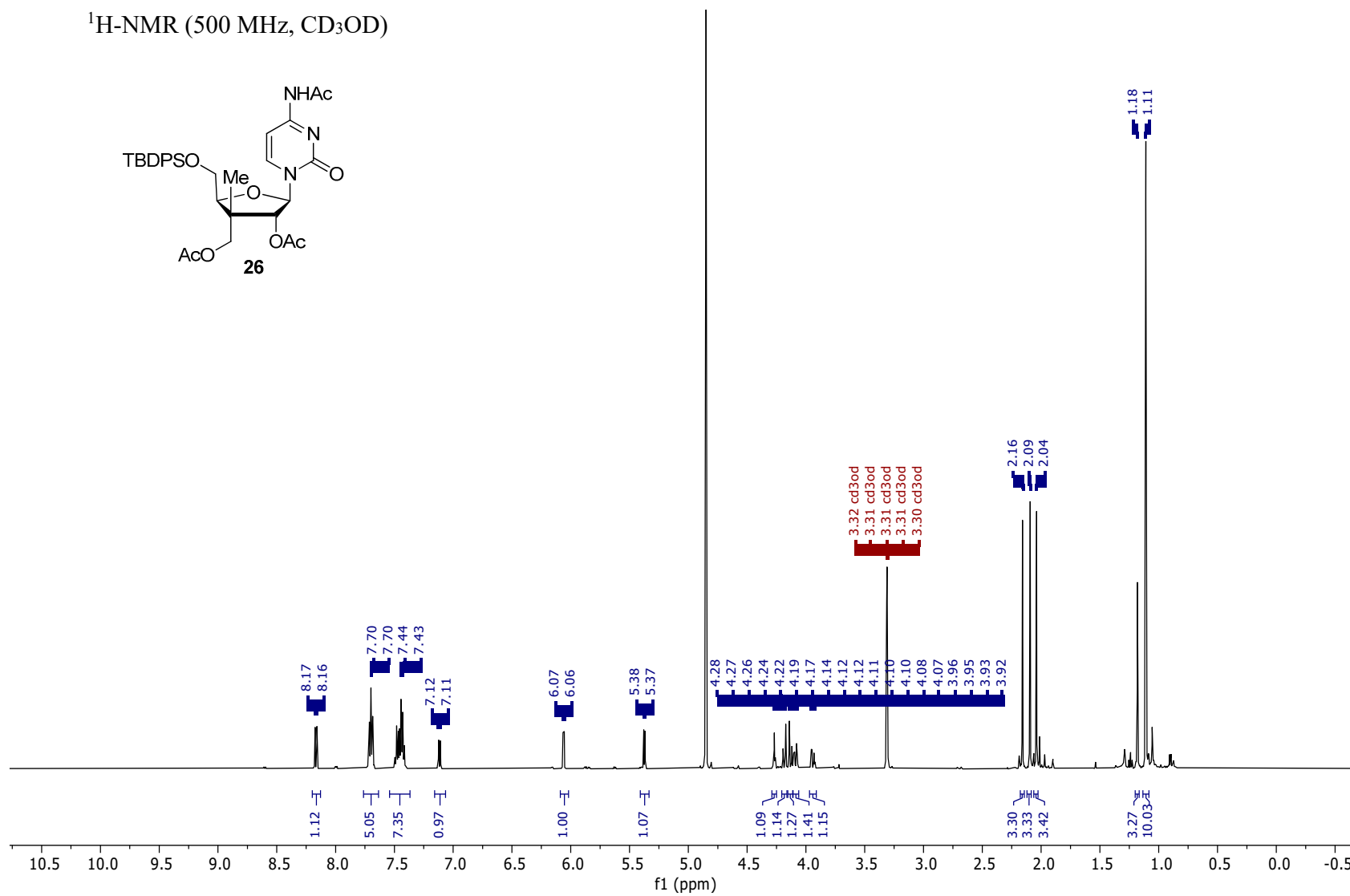
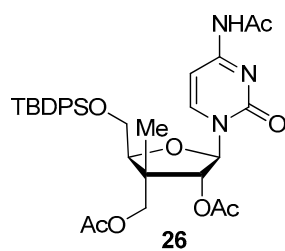

$^{13}\text{C}\{^1\text{H}\}$ -NMR (126 MHz, CD_3OD)

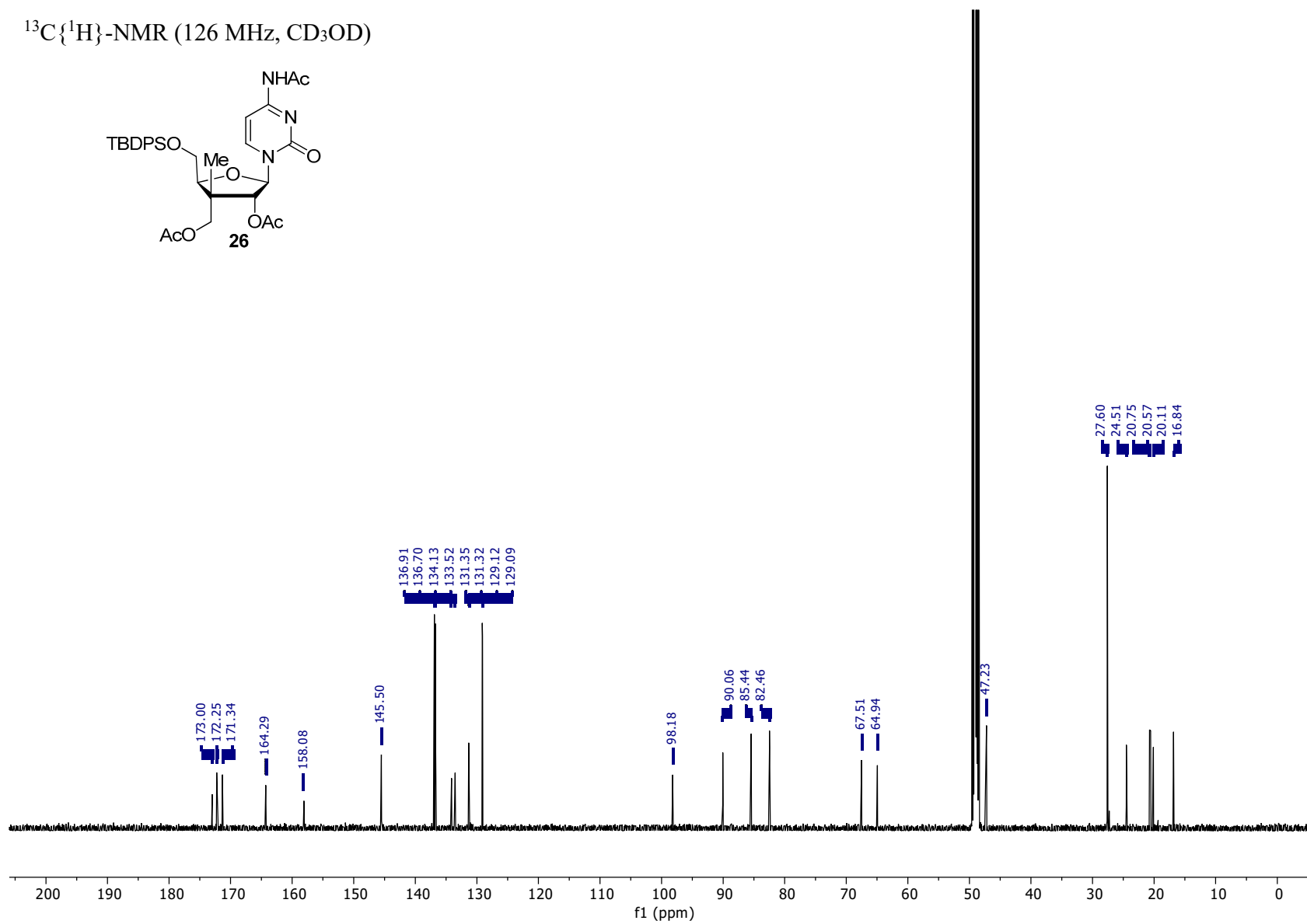
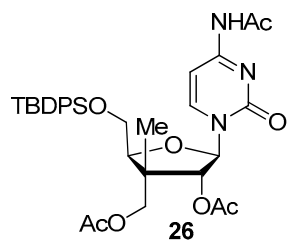

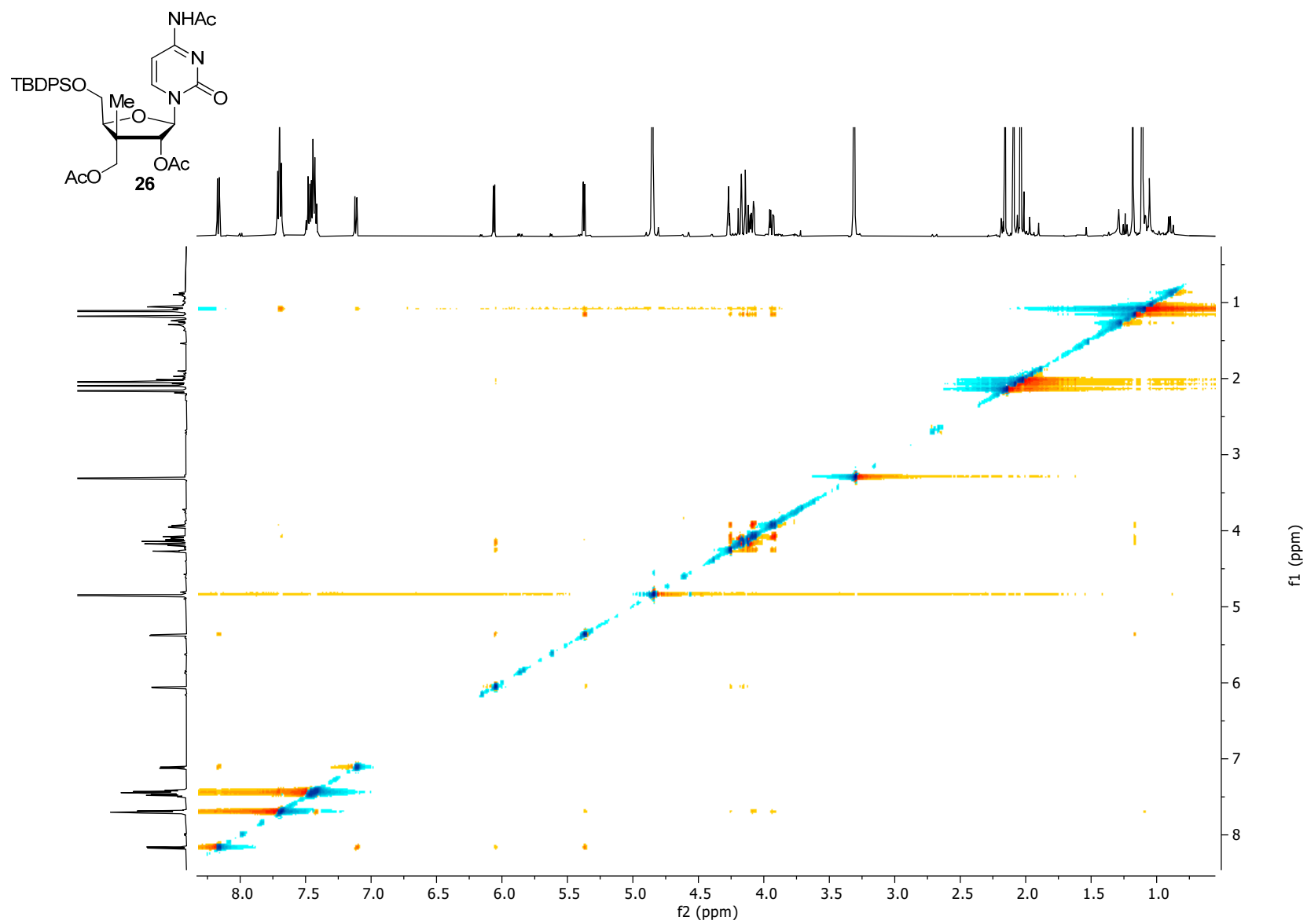
NOESY (500 MHz, CD₃OD)

^1H -NMR (500 MHz, CD_3OD)

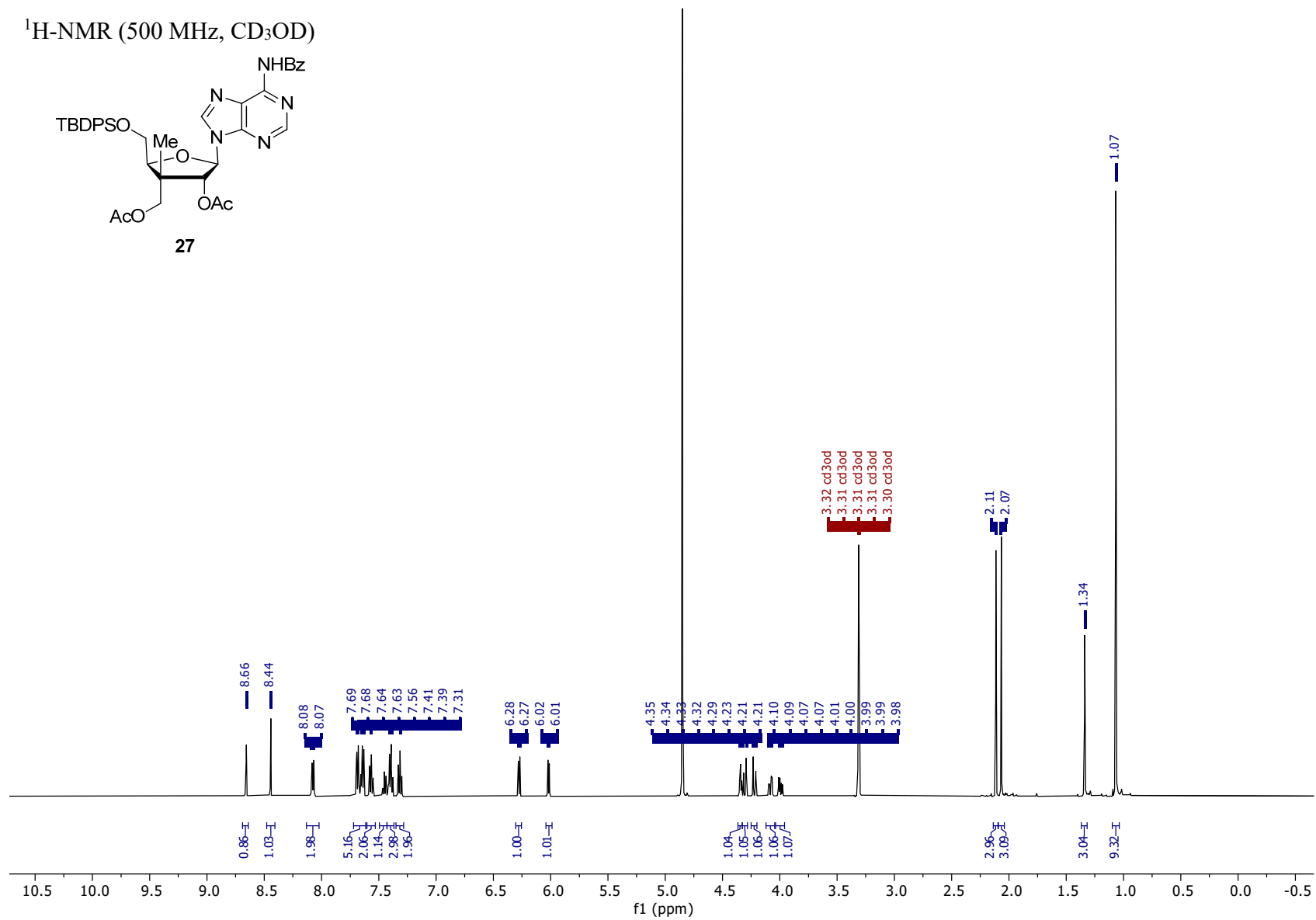
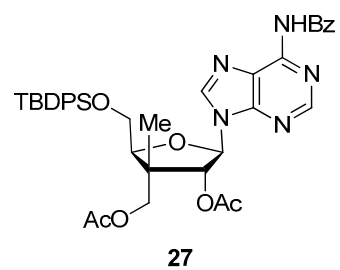

$^{13}\text{C}\{^1\text{H}\}$ -NMR (126 MHz, CD_3OD)

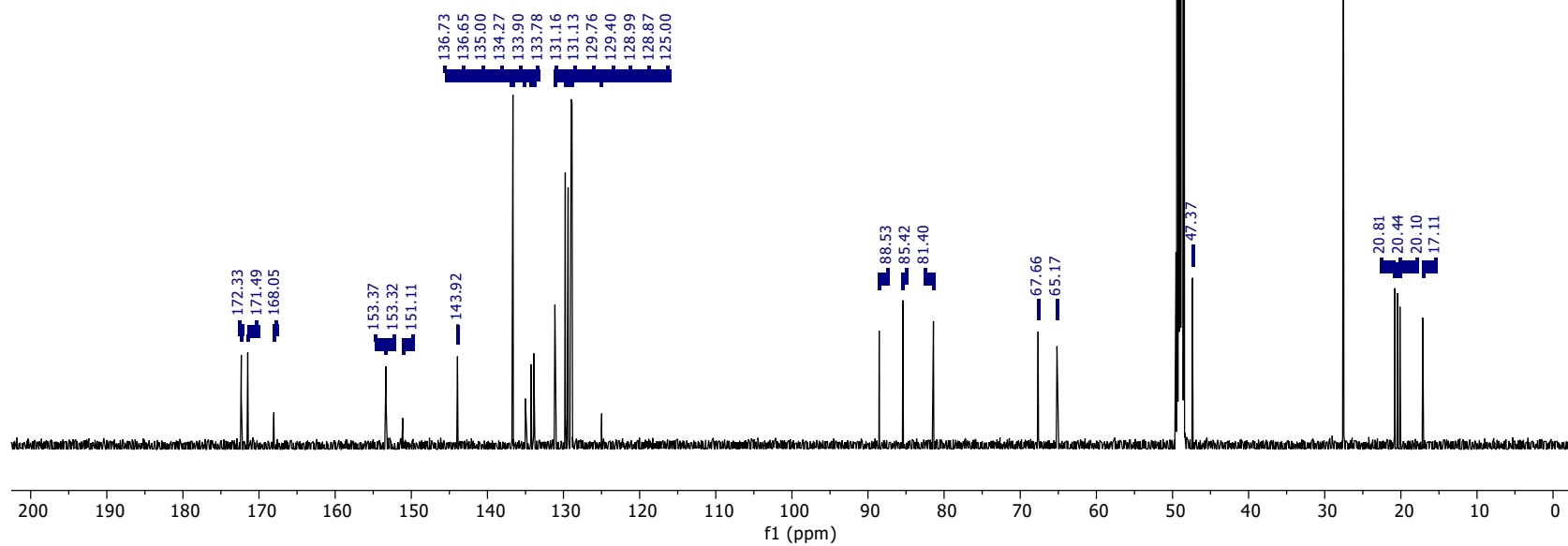
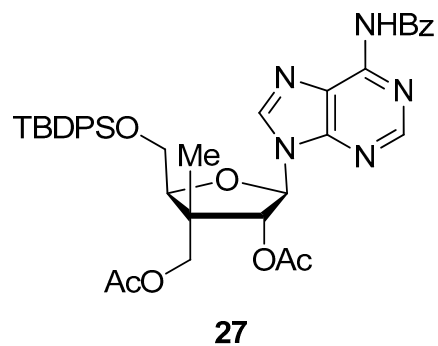

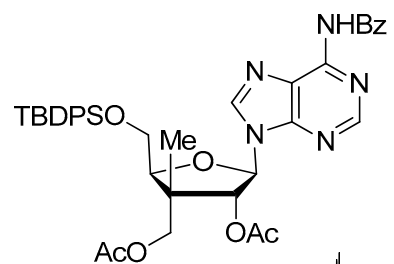

27

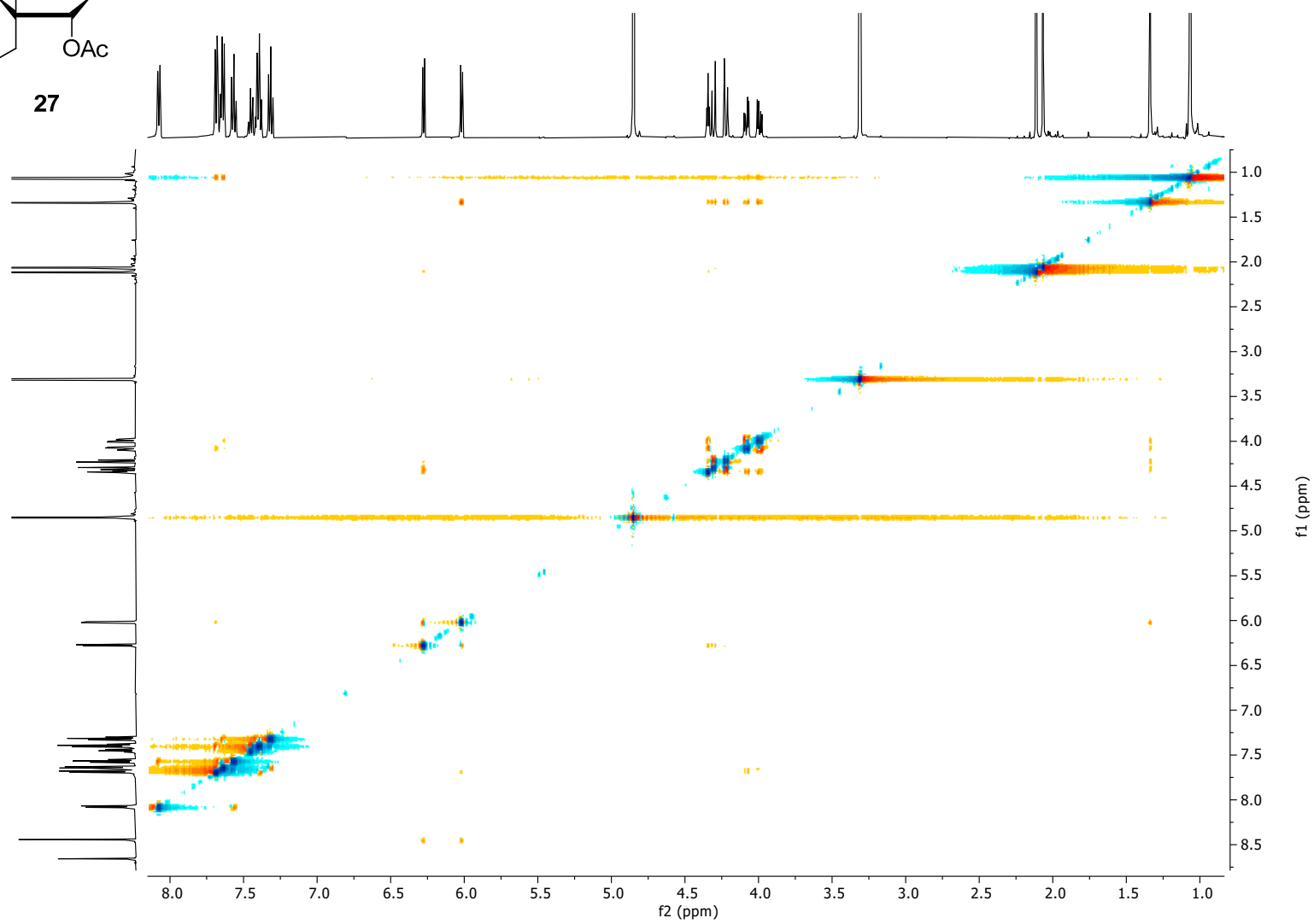
NOESY (500 MHz, CD₃OD)

^1H -NMR (500 MHz, CD_3OD)

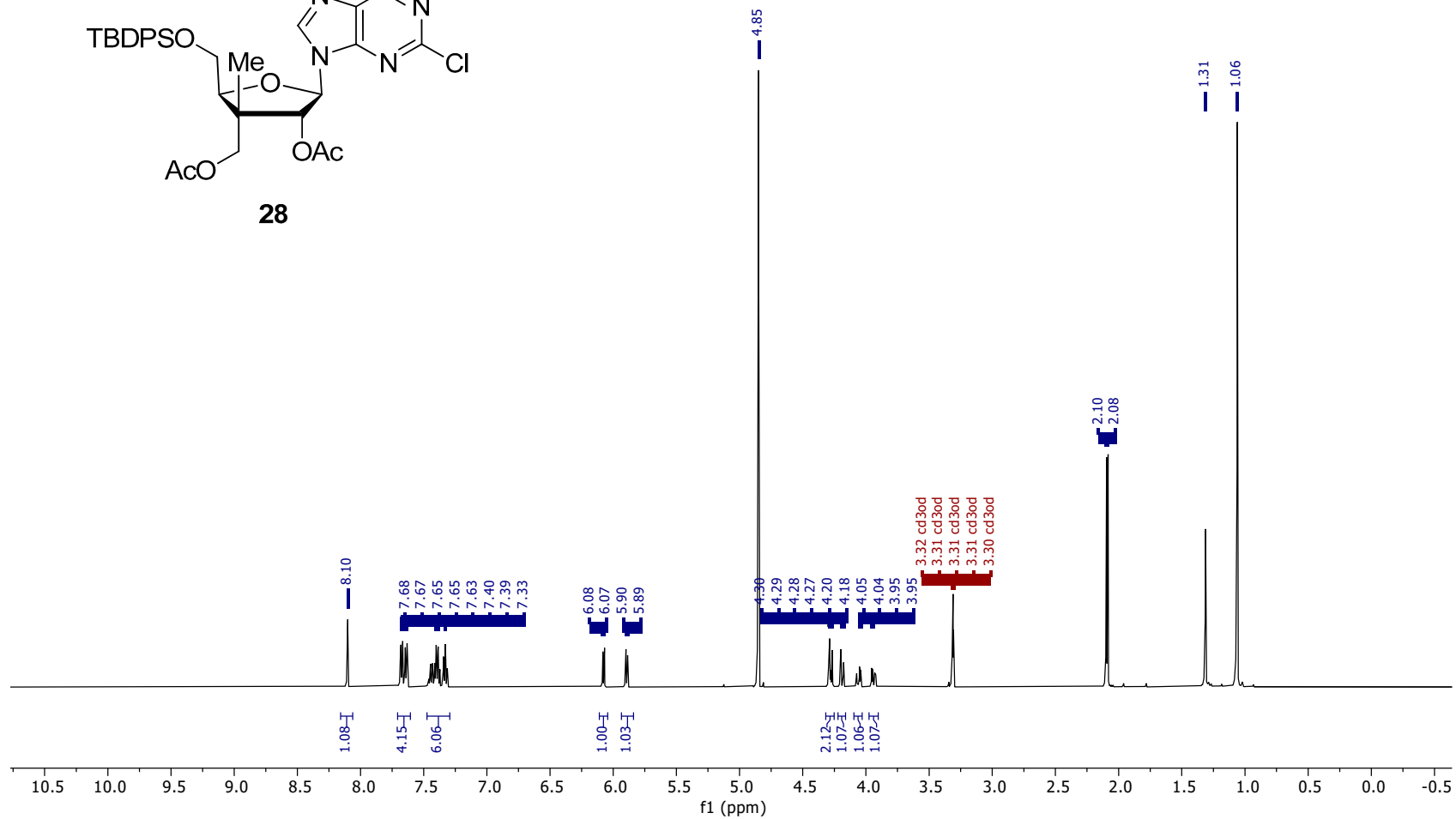
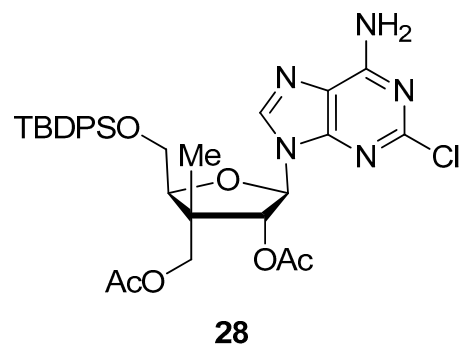

$^{13}\text{C}\{^1\text{H}\}$ -NMR (126 MHz, CD_3OD)

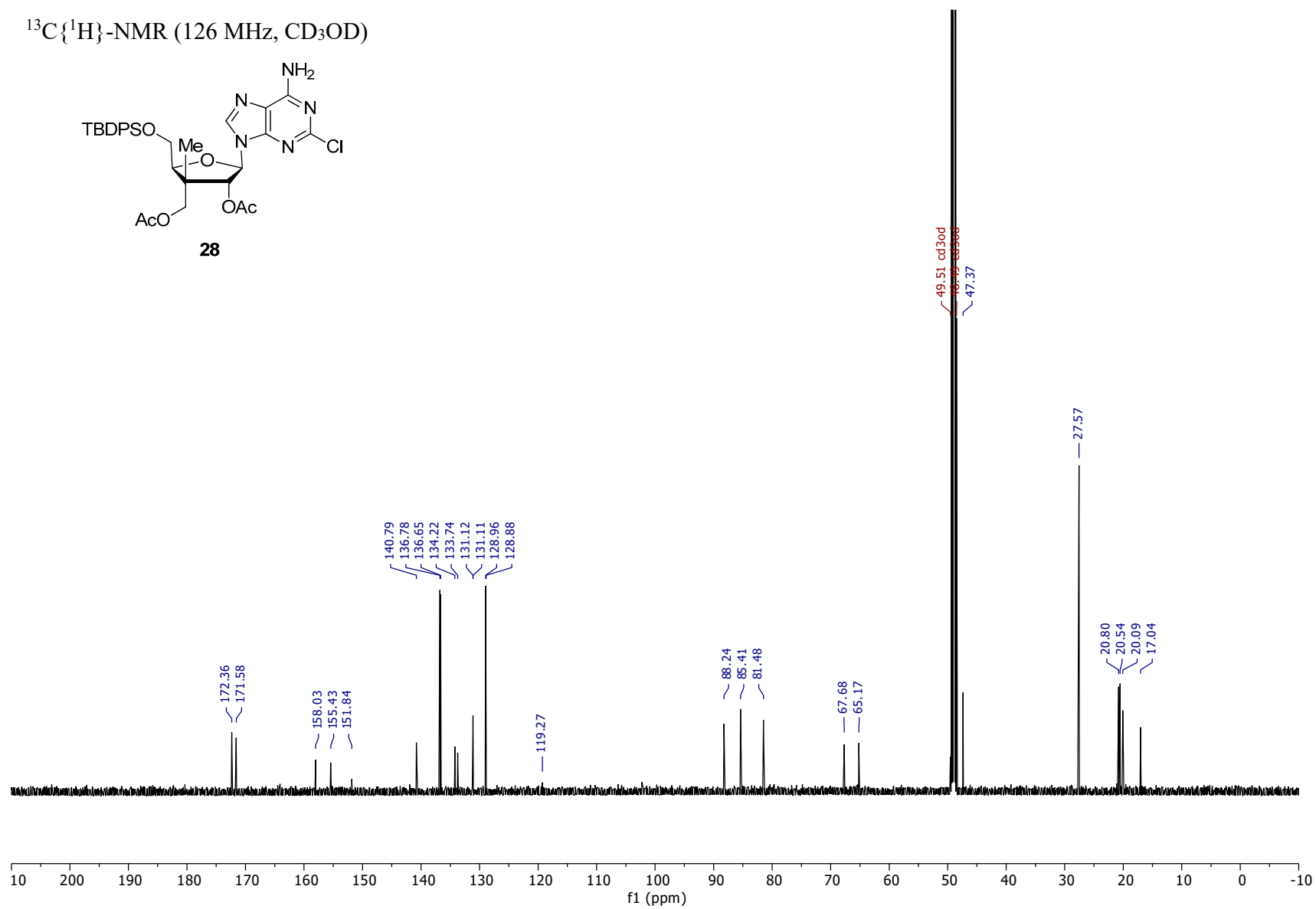
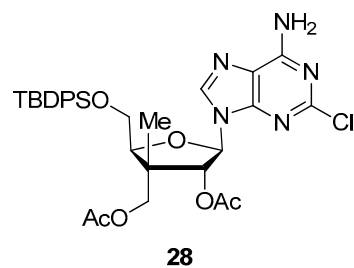

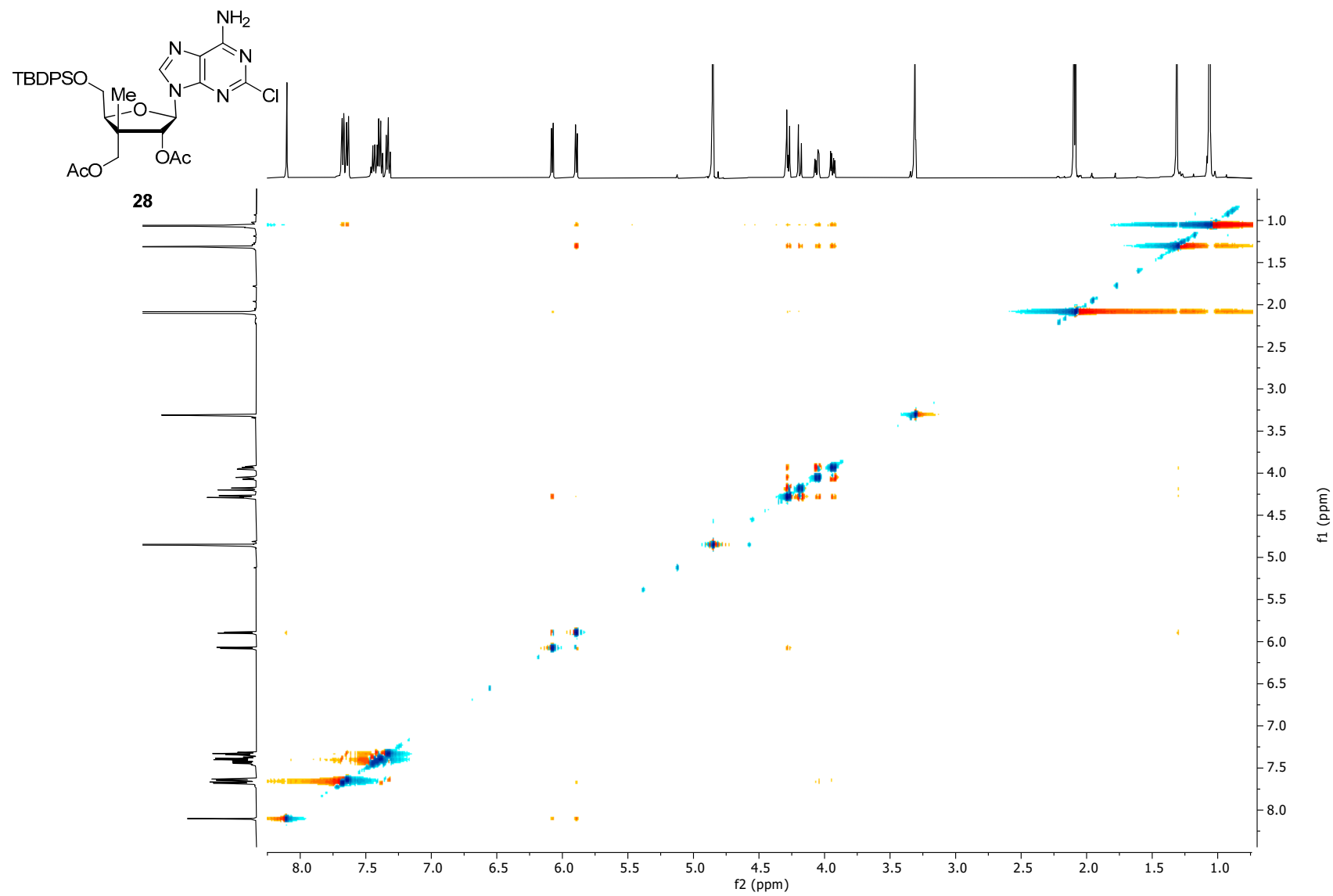
NOESY (500 MHz, CD₃OD)

¹H-NMR (500 MHz, CD₃OD)

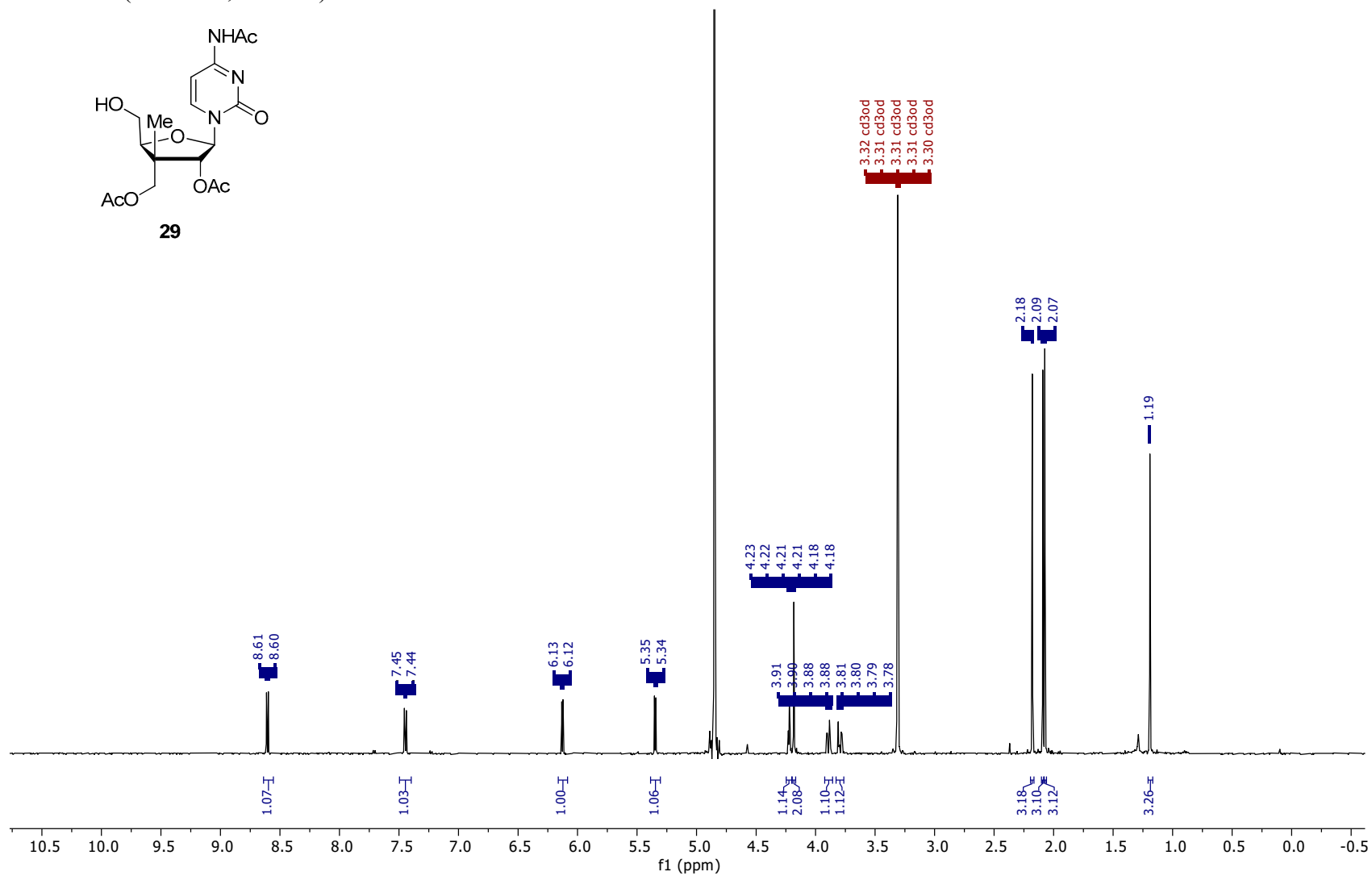
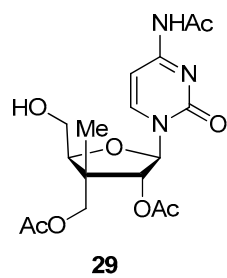

$^{13}\text{C}\{^1\text{H}\}$ -NMR (126 MHz, CD_3OD)

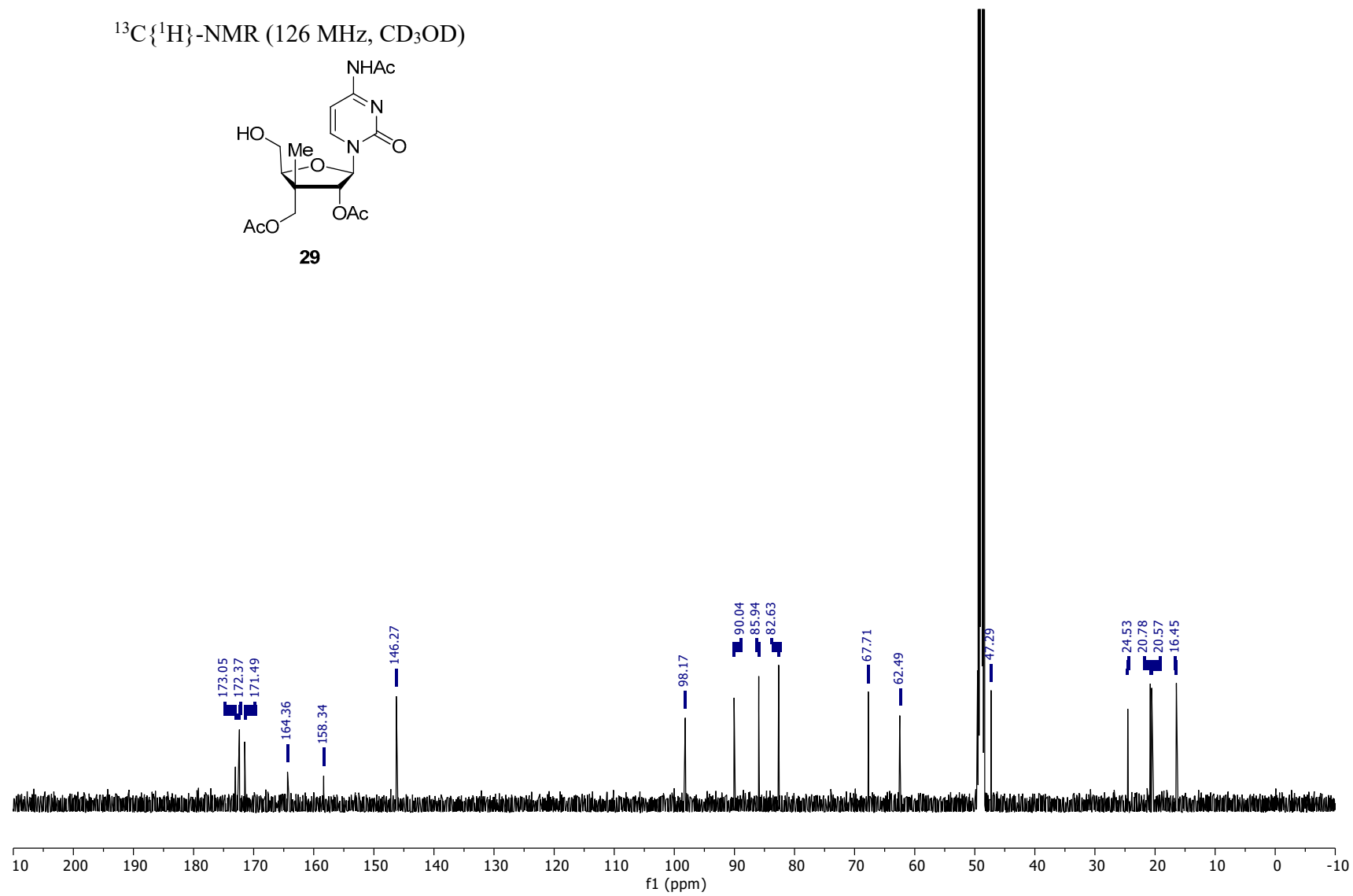
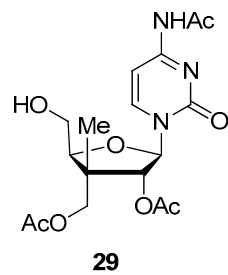

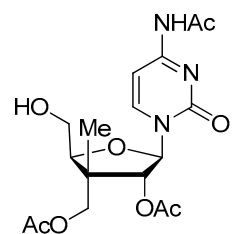
NOESY (500 MHz, CD₃OD)

29

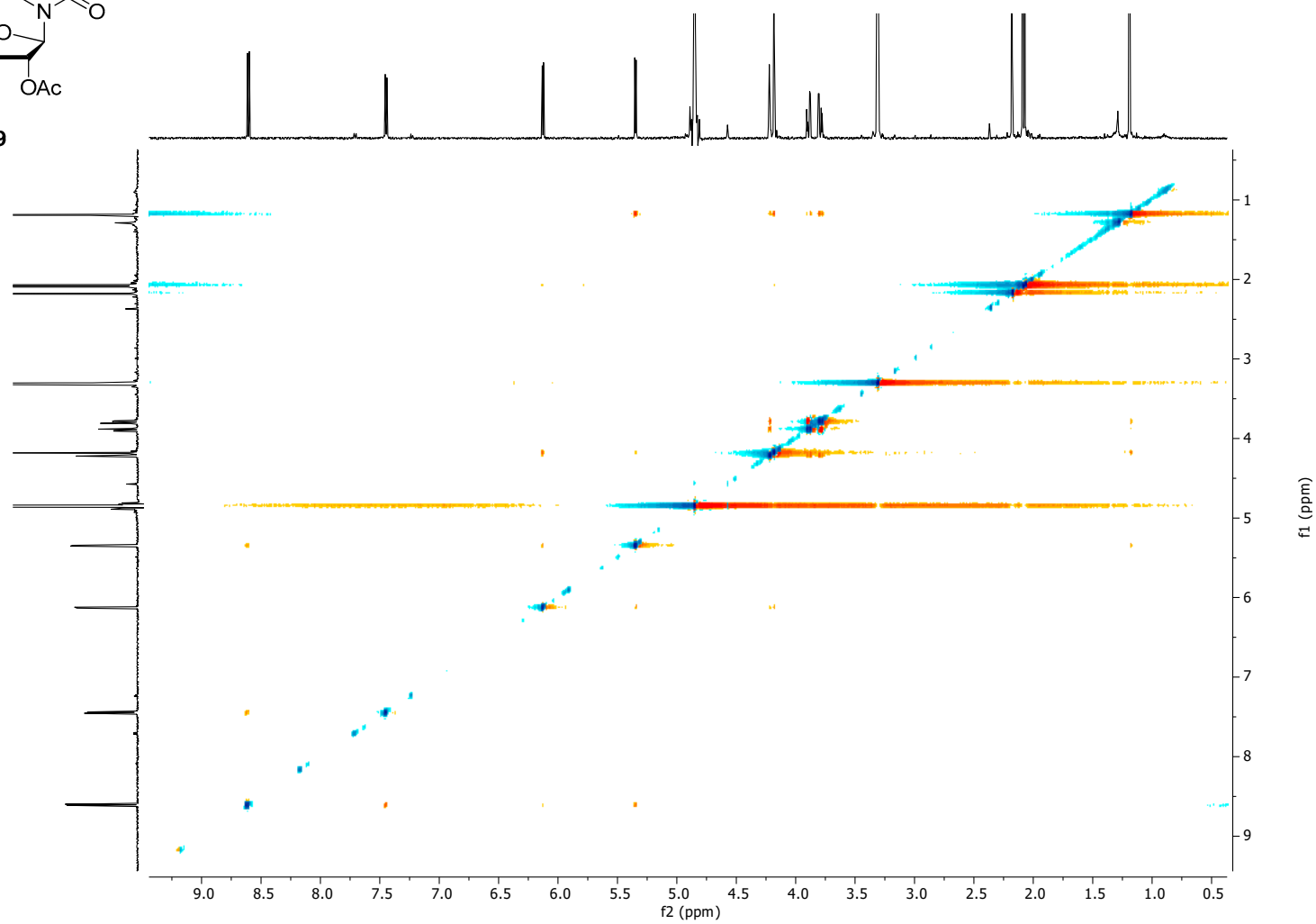

^1H -NMR (500 MHz, CD_3OD)

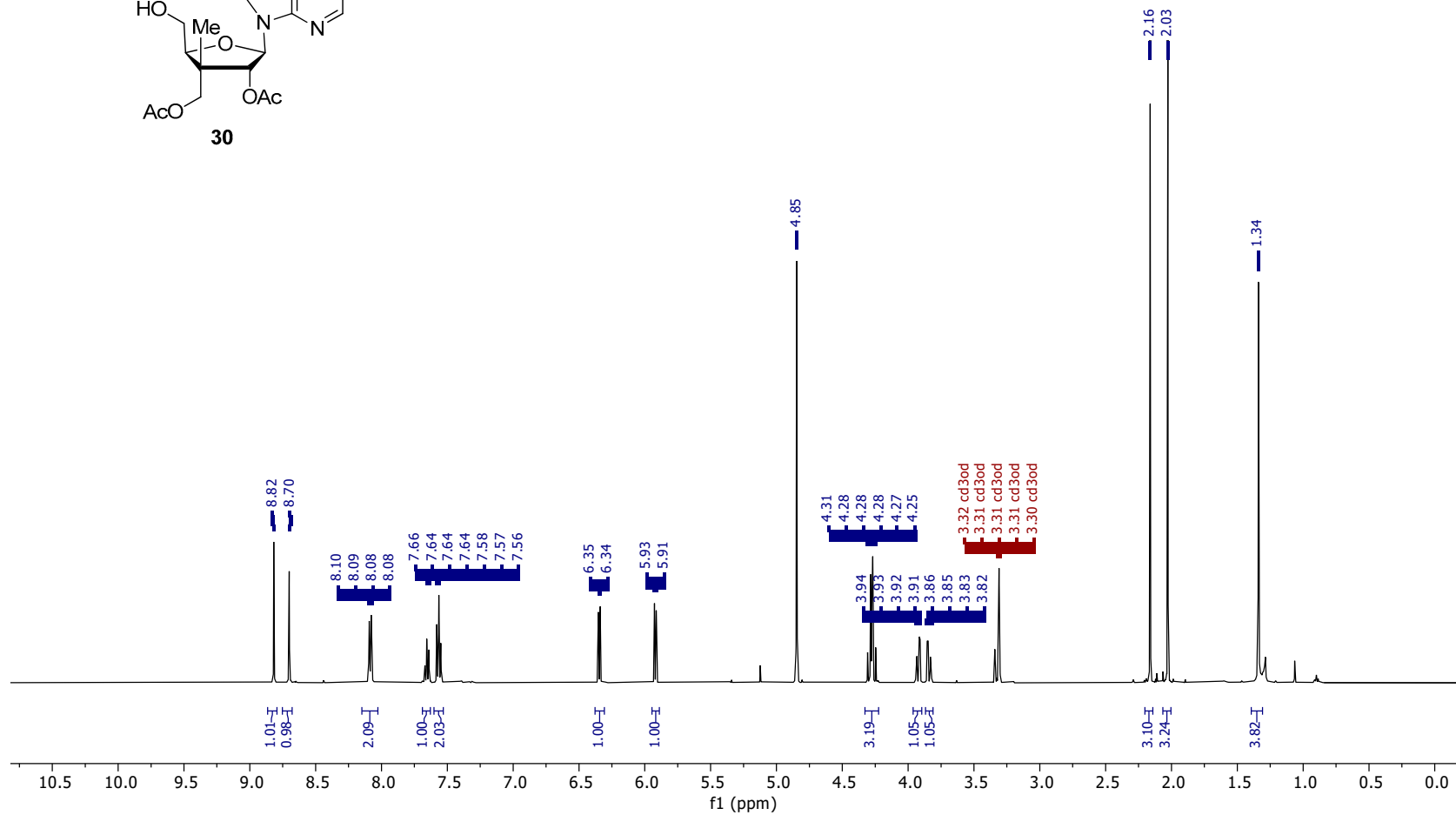
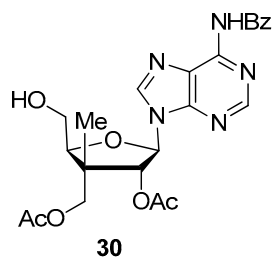

$^{13}\text{C}\{^1\text{H}\}$ -NMR (126 MHz, CD_3OD)

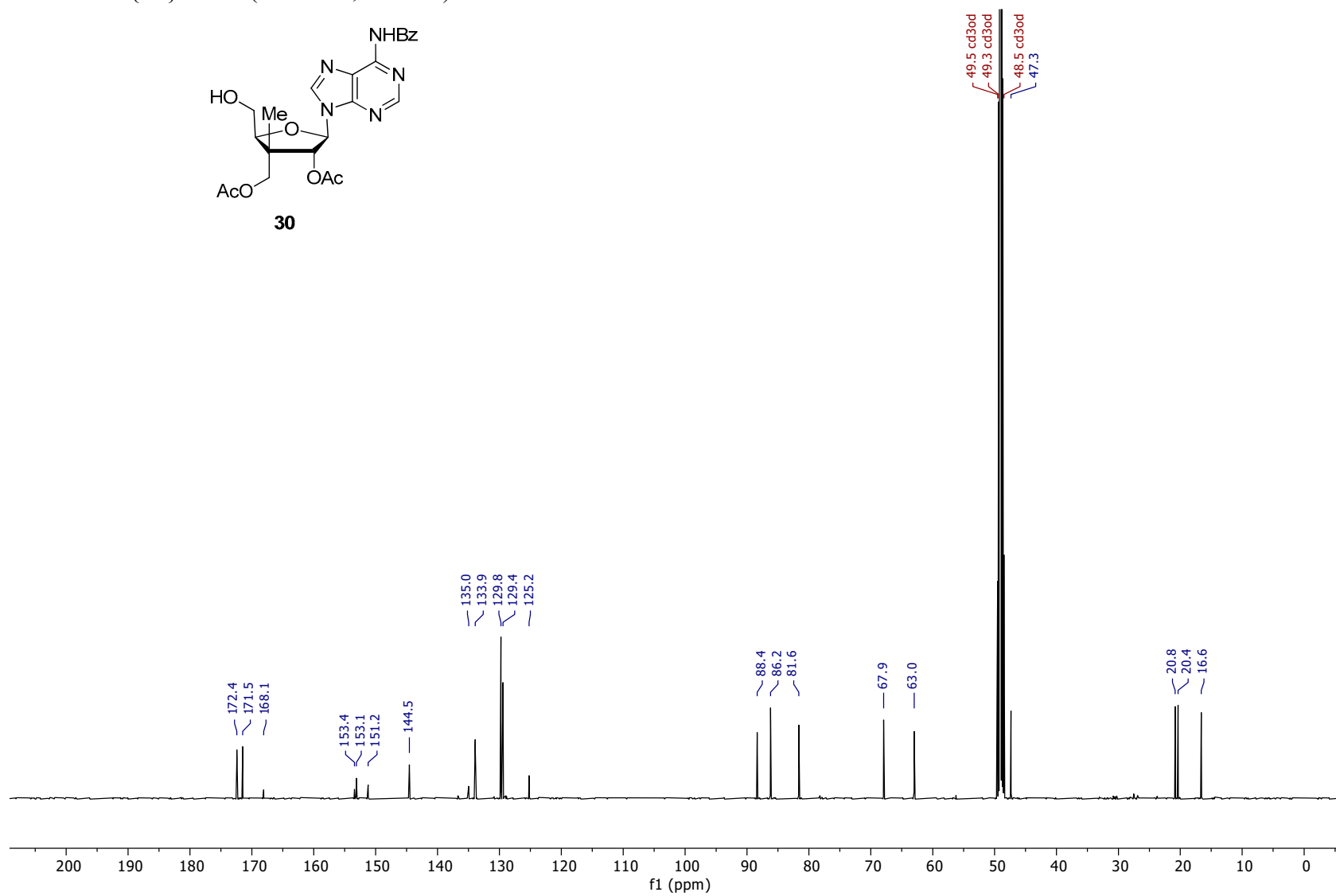
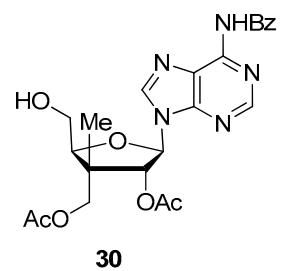

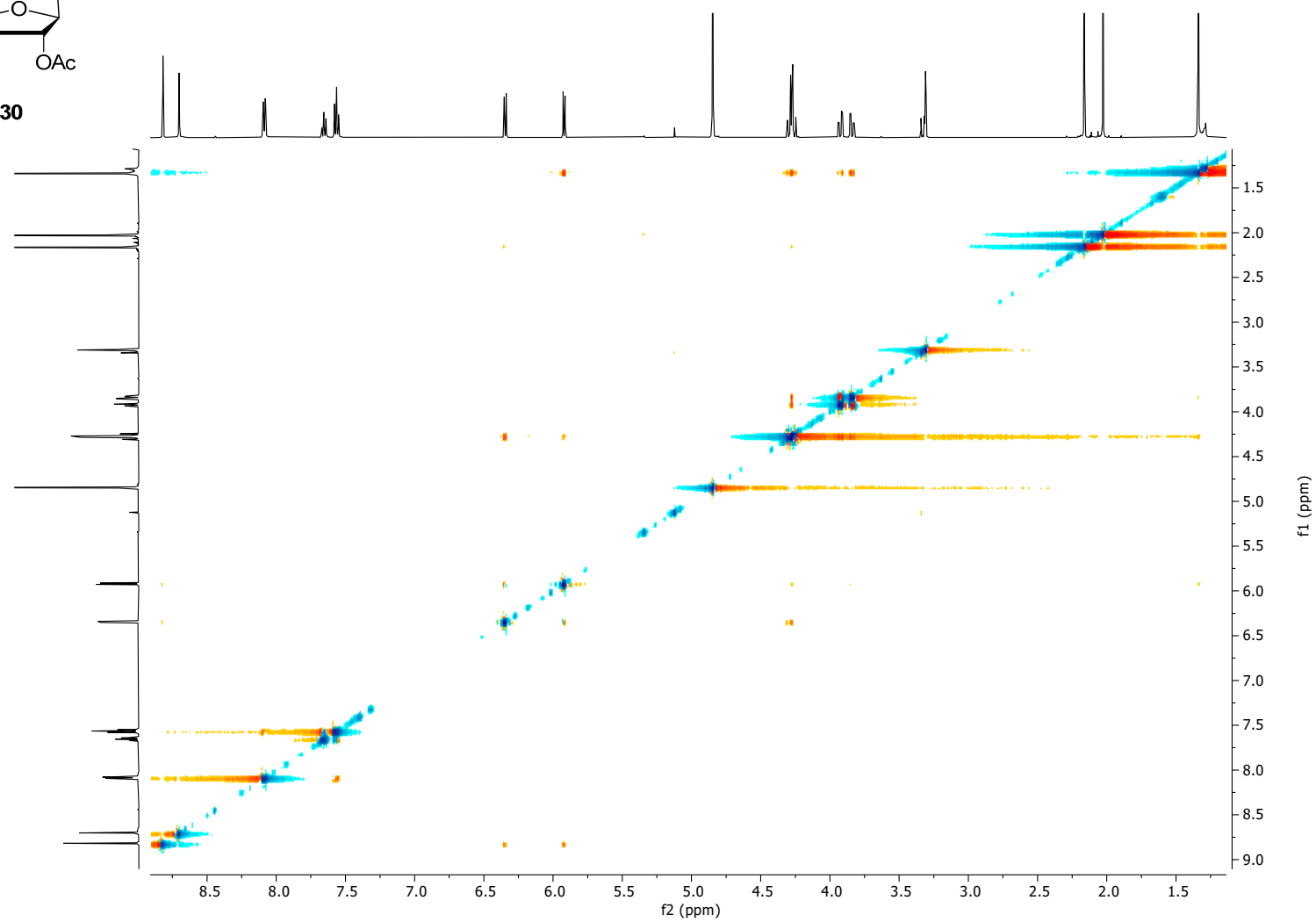
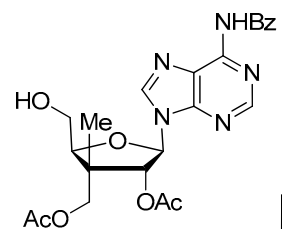
NOESY (500 MHz, CD₃OD)

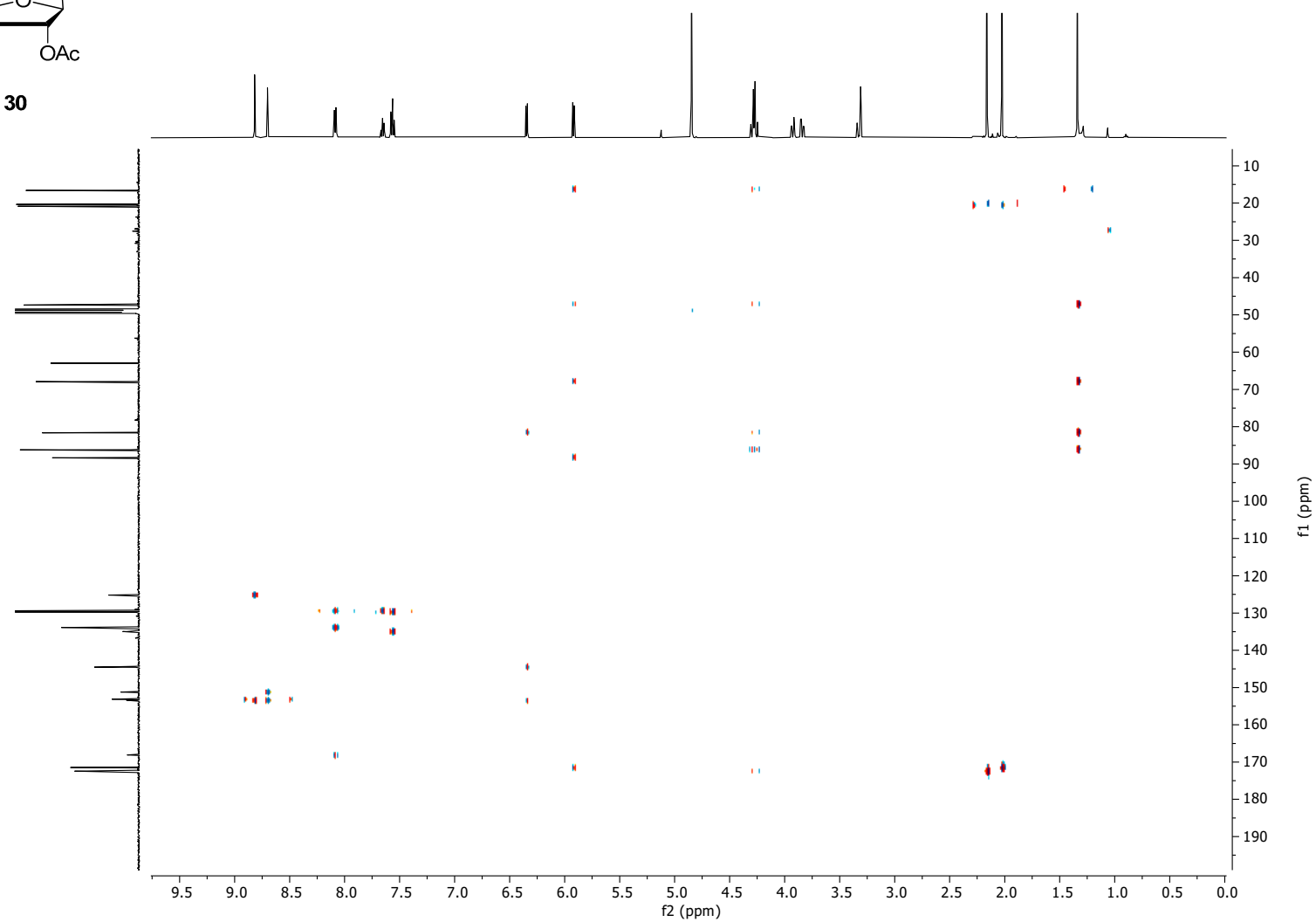
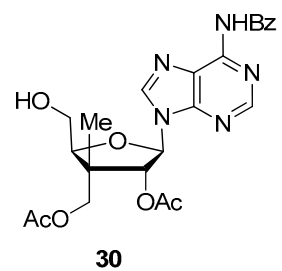
HMBC (500 MHz, CD₃OD)

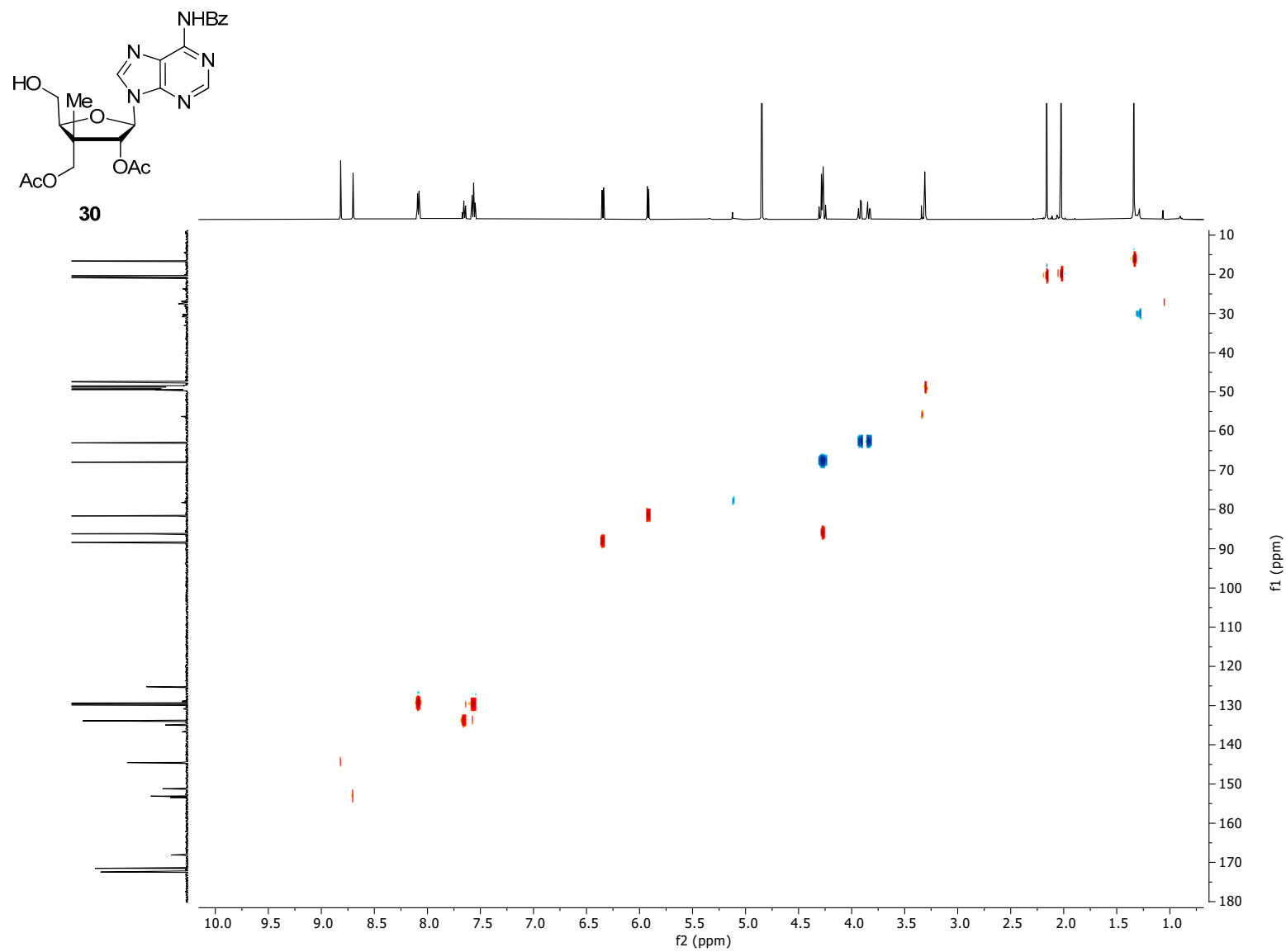
HSQC (500 MHz, CD₃OD)

¹H-NMR (500 MHz, CD₃OD)

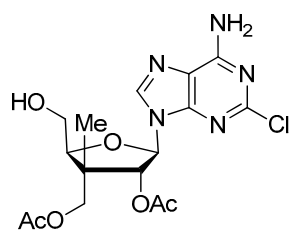

31

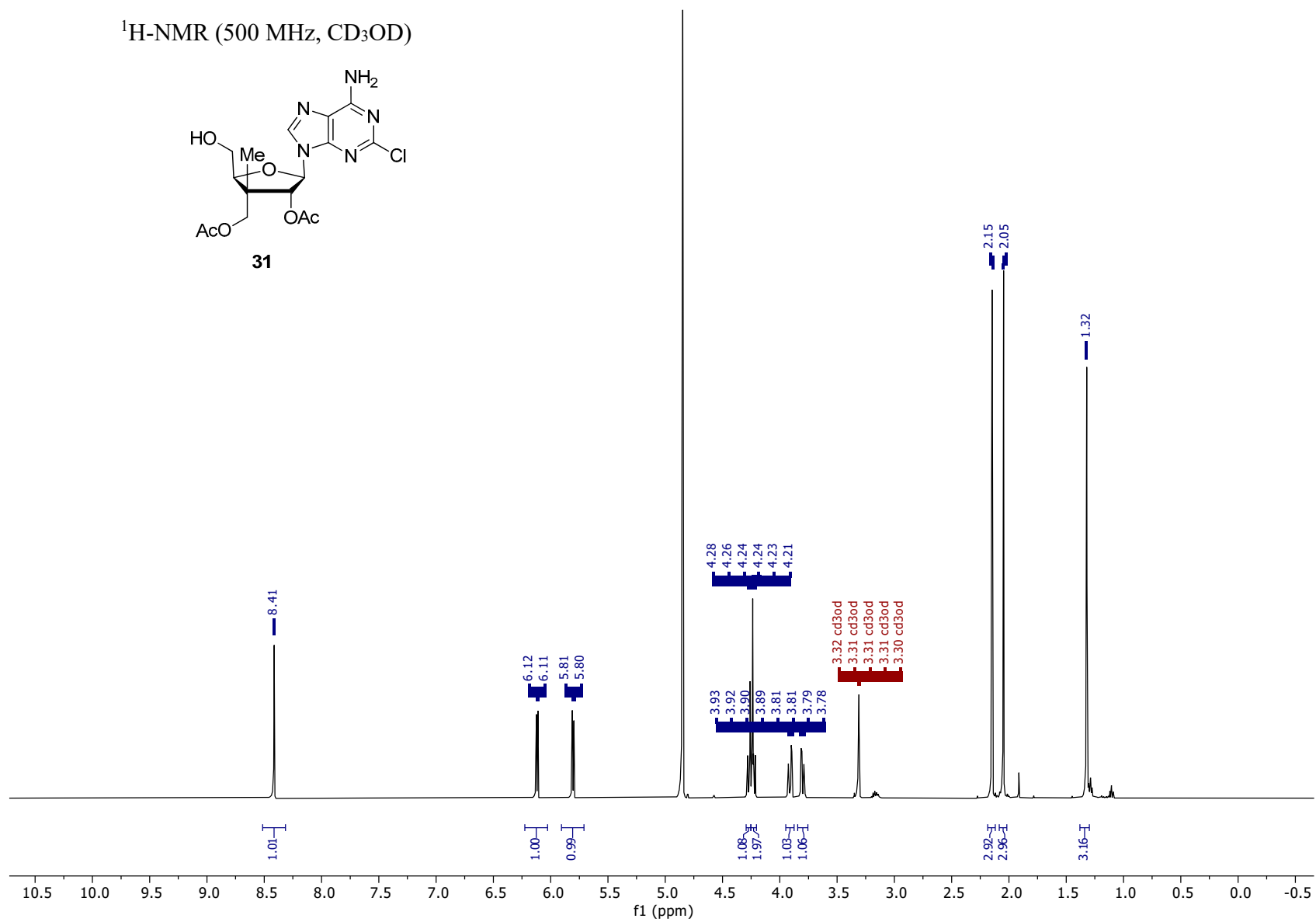

$^{13}\text{C}\{^1\text{H}\}$ -NMR (126 MHz, CD_3OD)

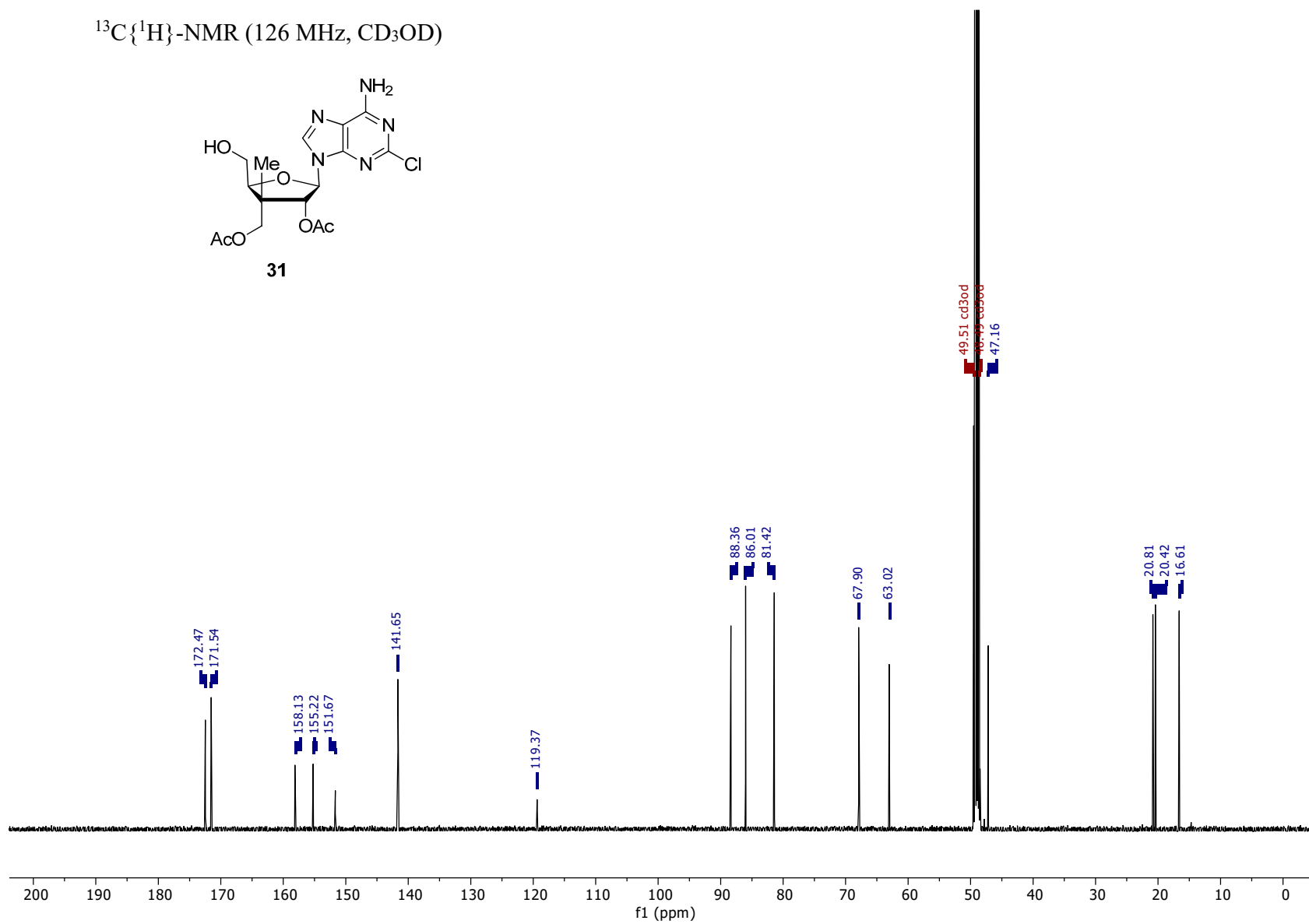
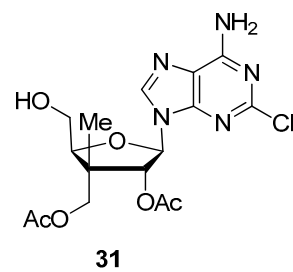

NOESY (500 MHz, CD₃OD)

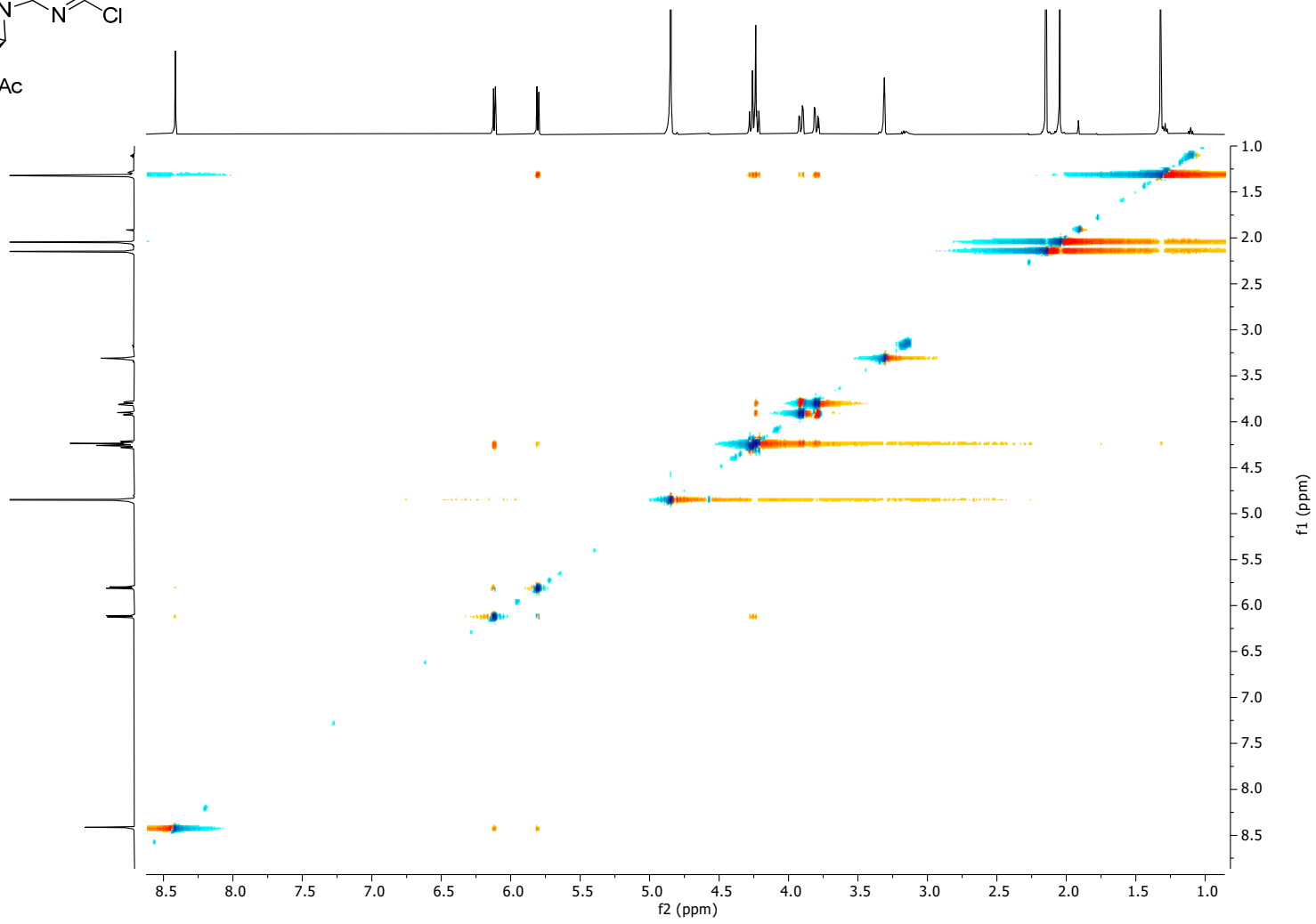
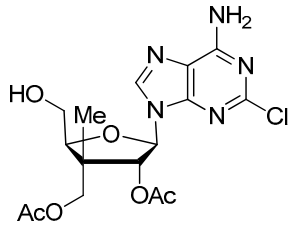

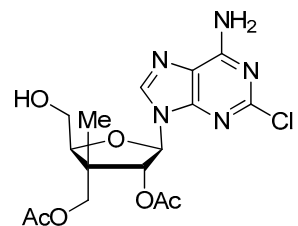
HMBC (500 MHz, CD₃OD)

31

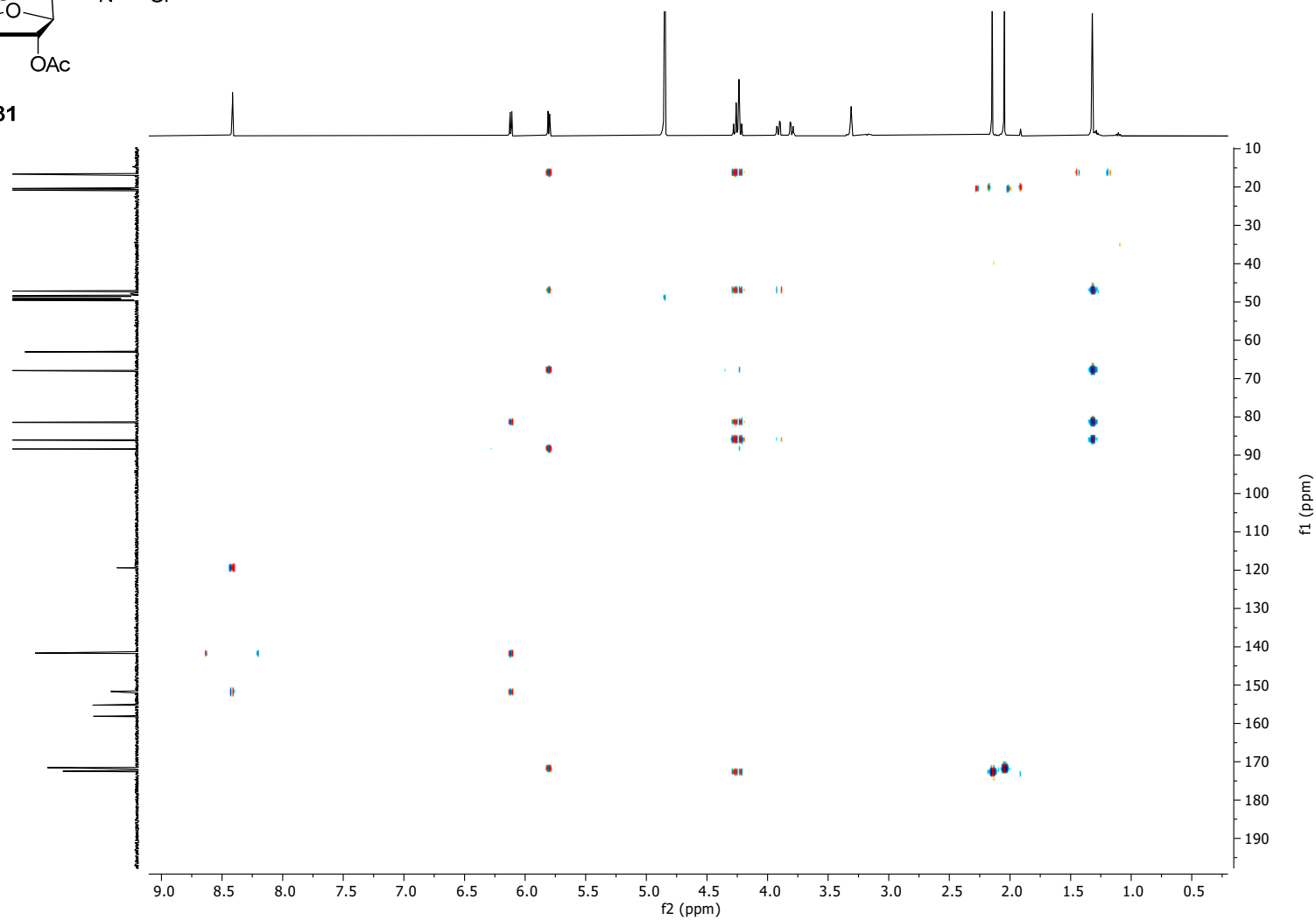

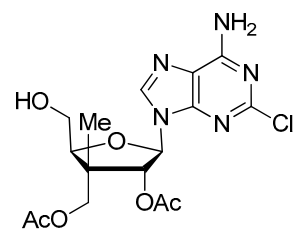
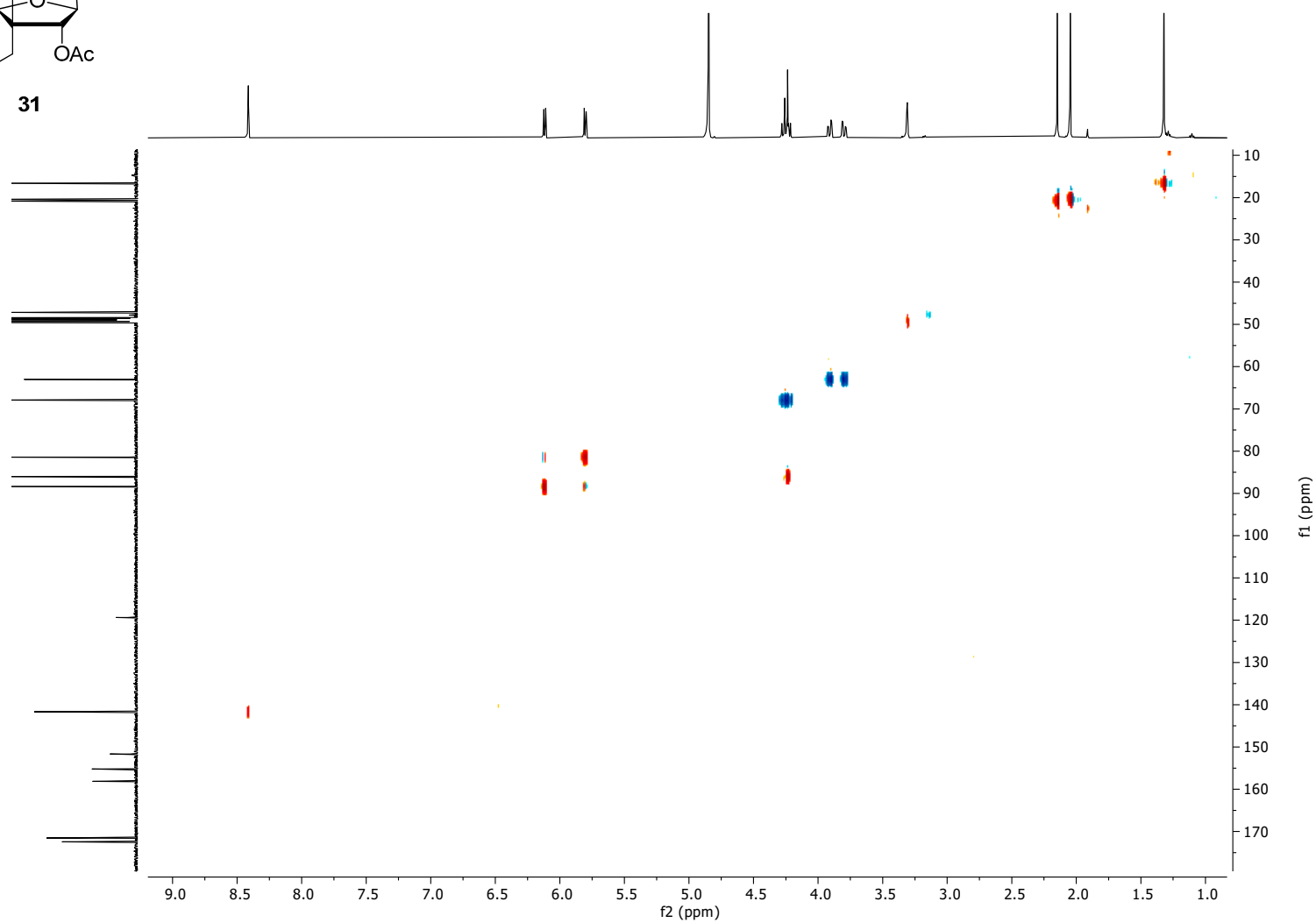
HSQC (500 MHz, CD₃OD)**31**

^1H -NMR (500 MHz, CD_3OD)

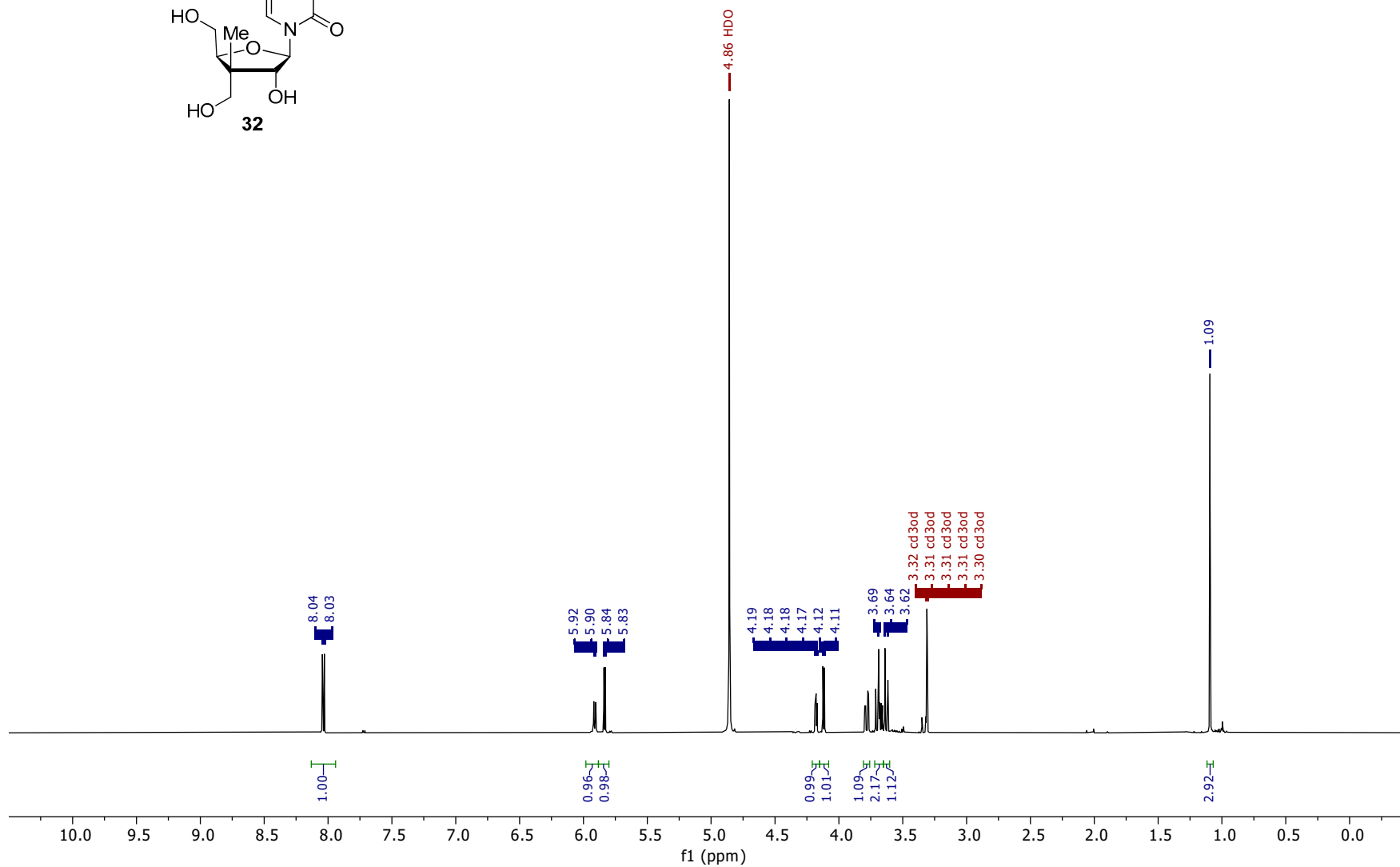
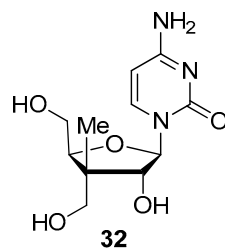

$^{13}\text{C}\{^1\text{H}\}$ -NMR (126 MHz, CD_3OD)

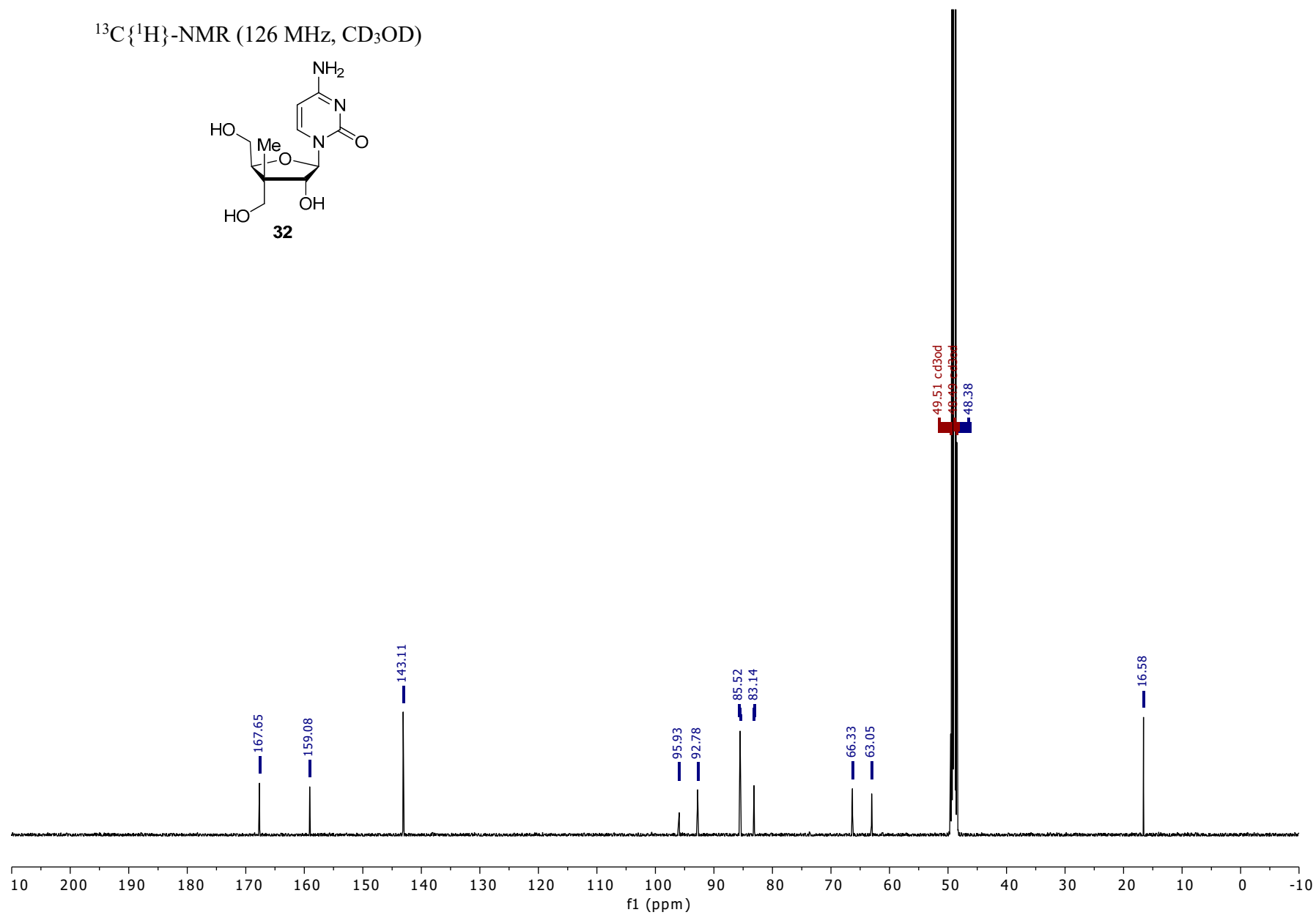
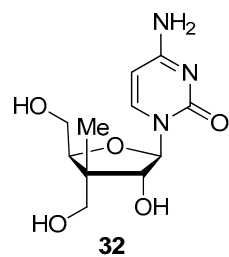

¹H-NMR (500 MHz, CD₃OD)

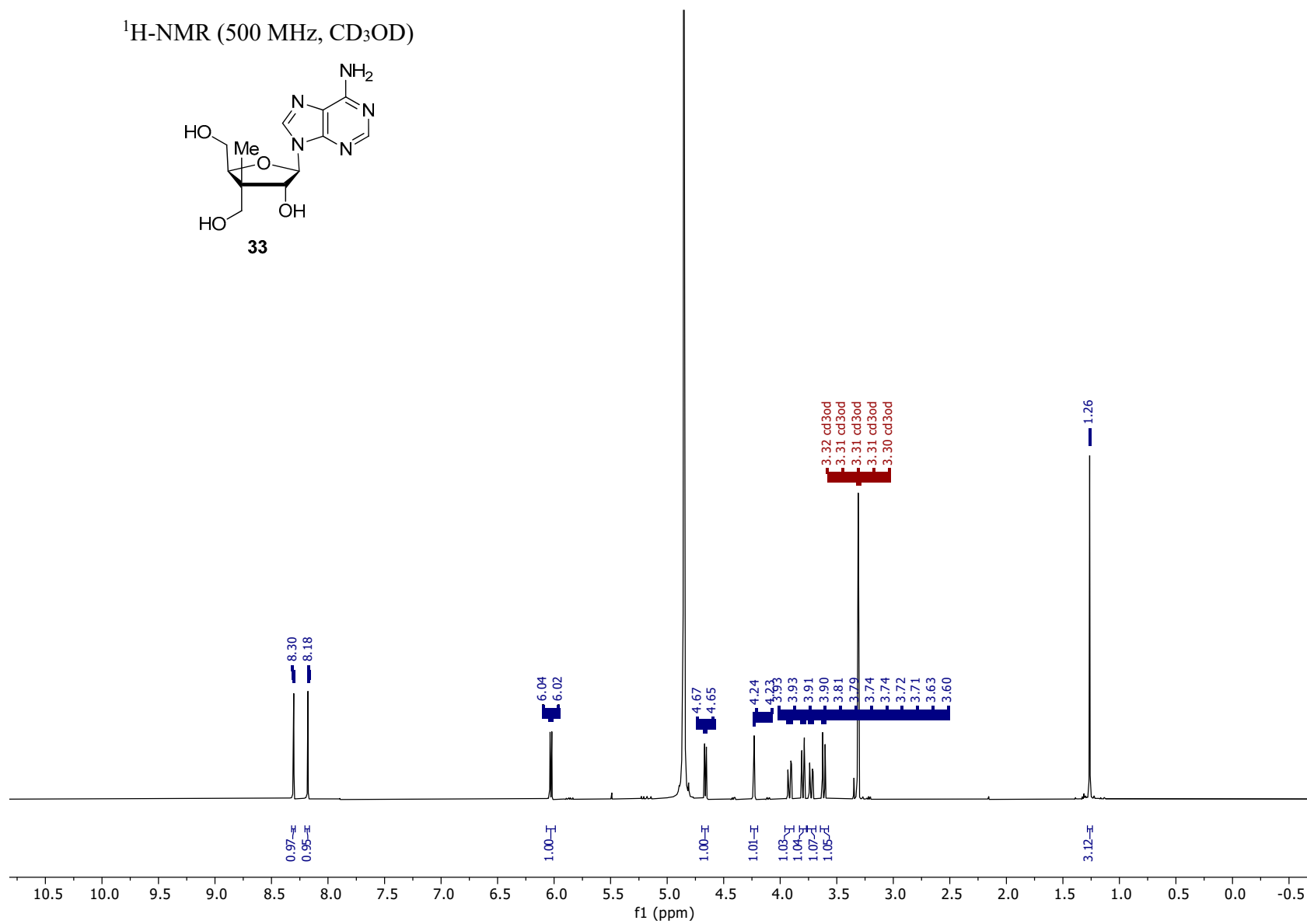
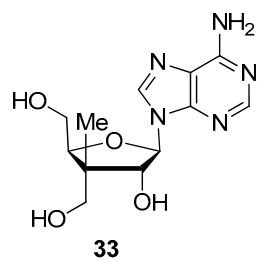

$^{13}\text{C}\{^1\text{H}\}$ -NMR (126 MHz, CD_3OD)

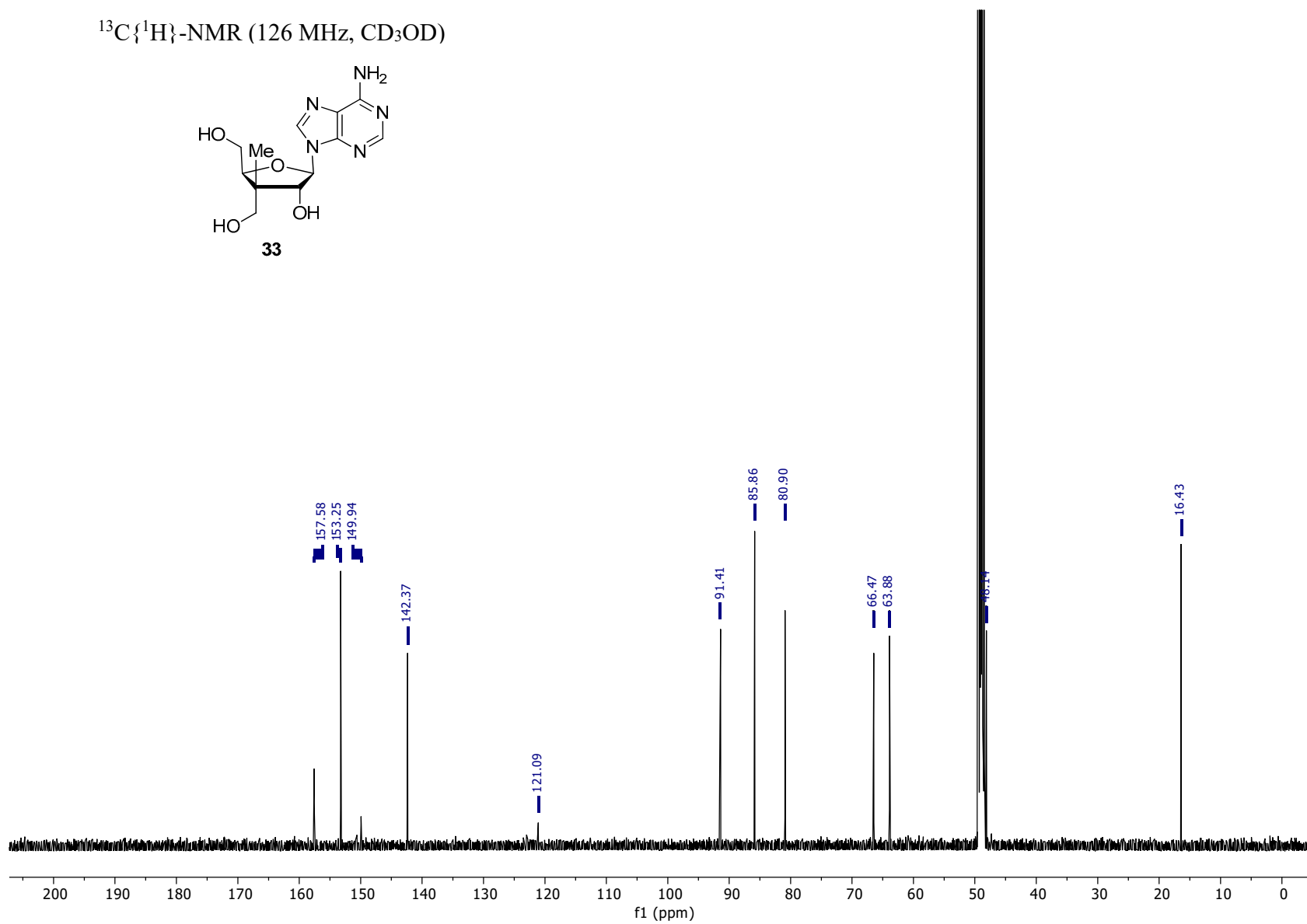
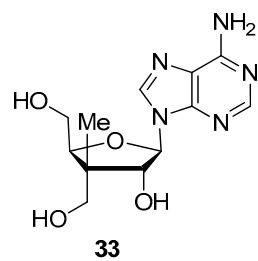

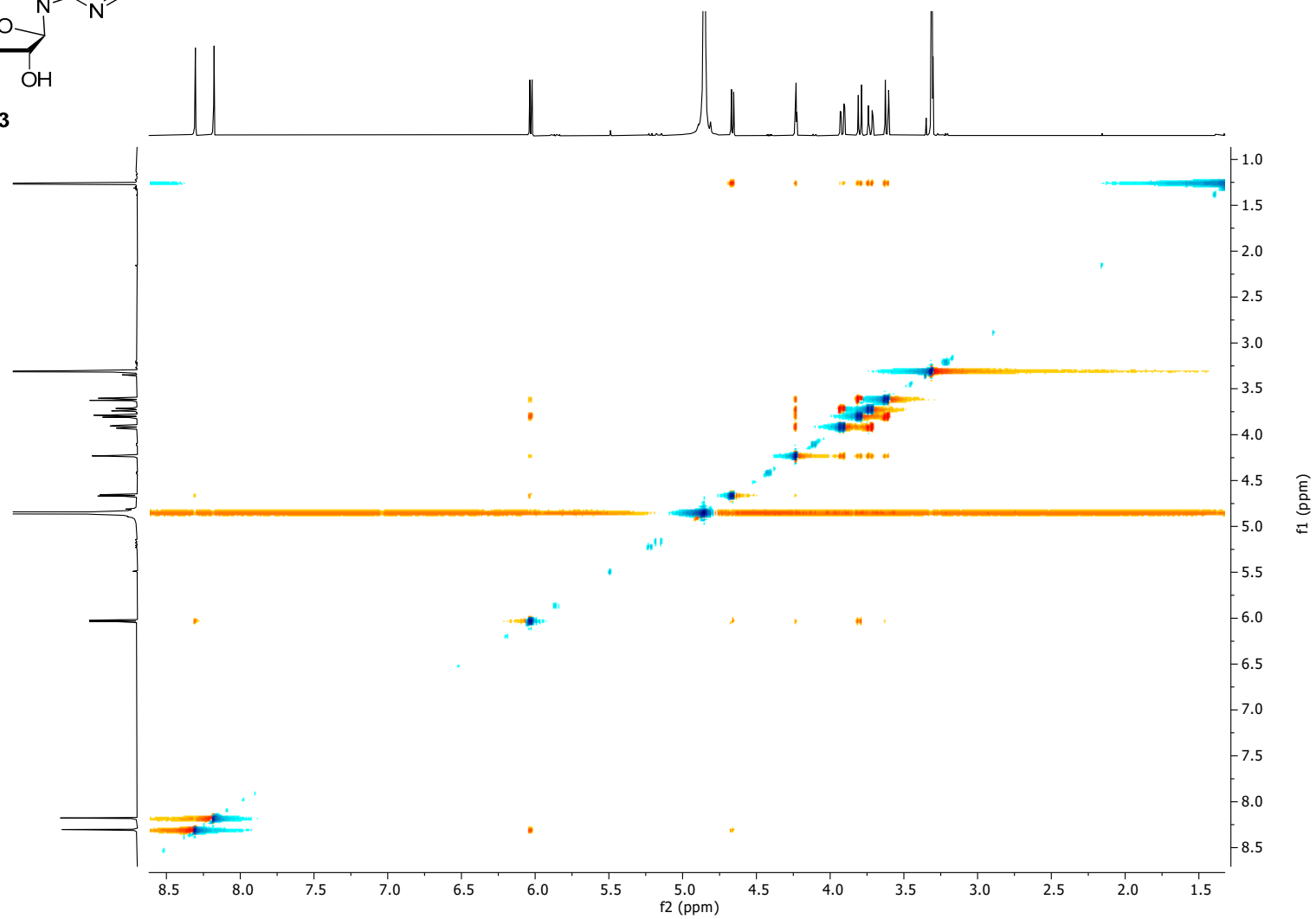
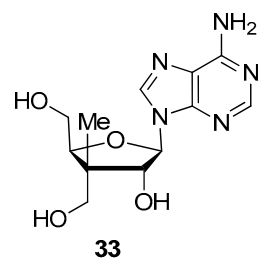
NOESY (500 MHz, CD₃OD)

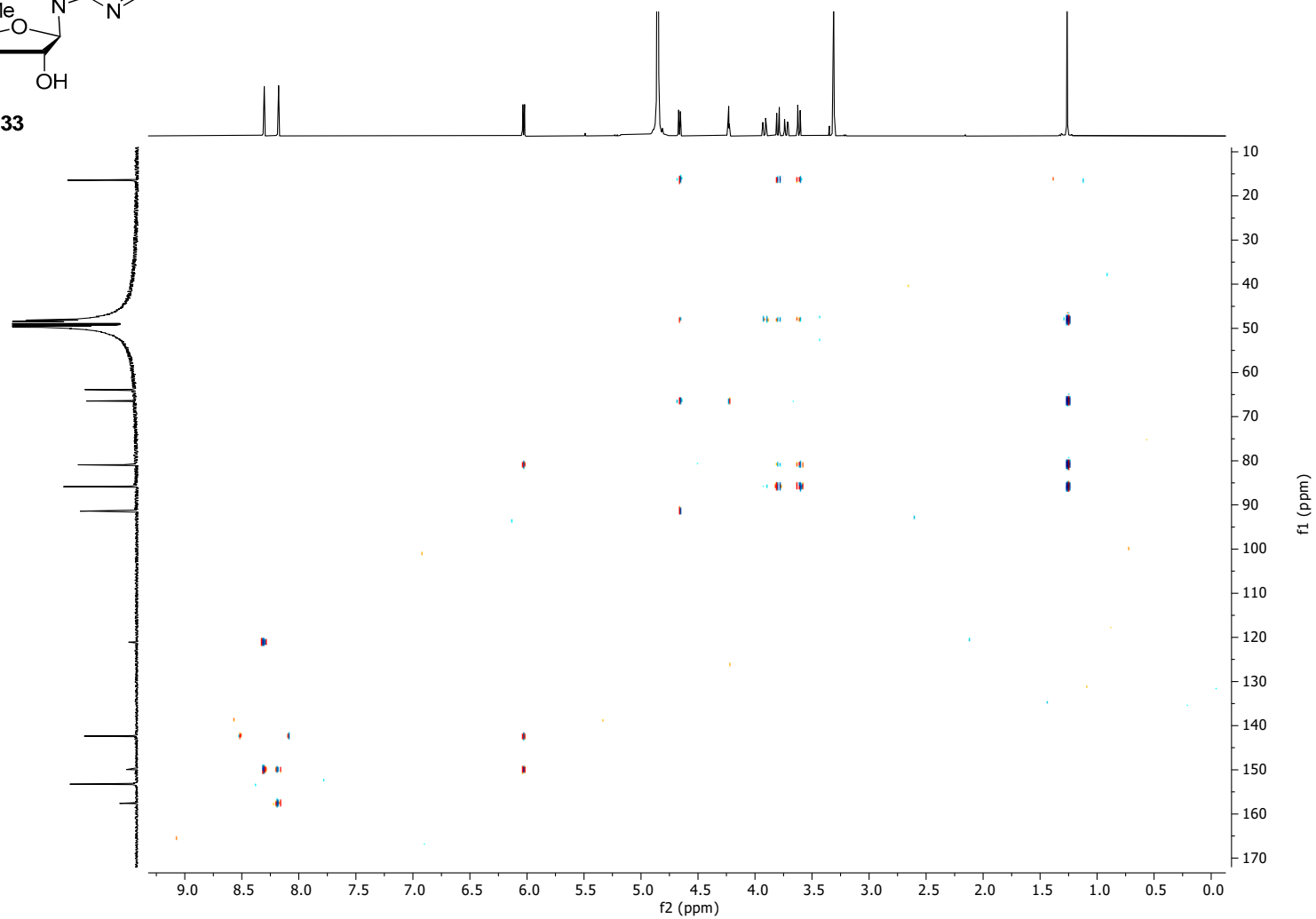
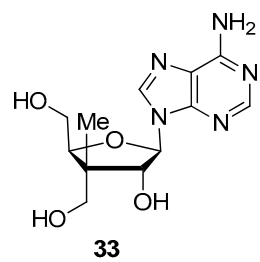
HMBC (500 MHz, CD₃OD)

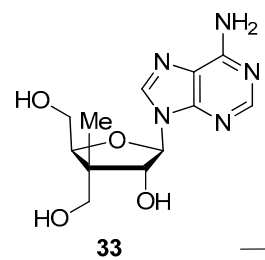
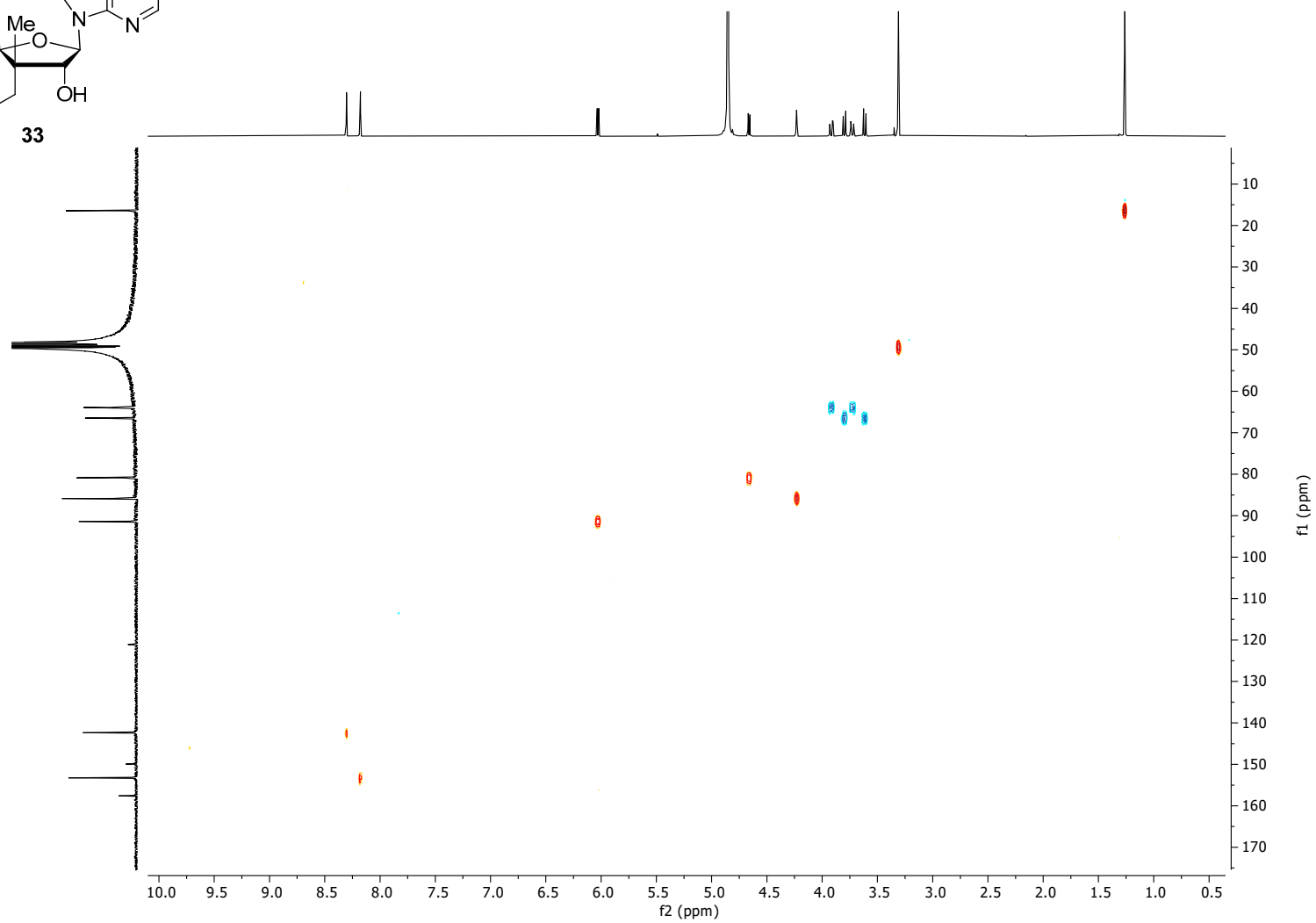
HSQC (500 MHz, CD₃OD)**33**

^1H -NMR (500 MHz, CD_3OD)

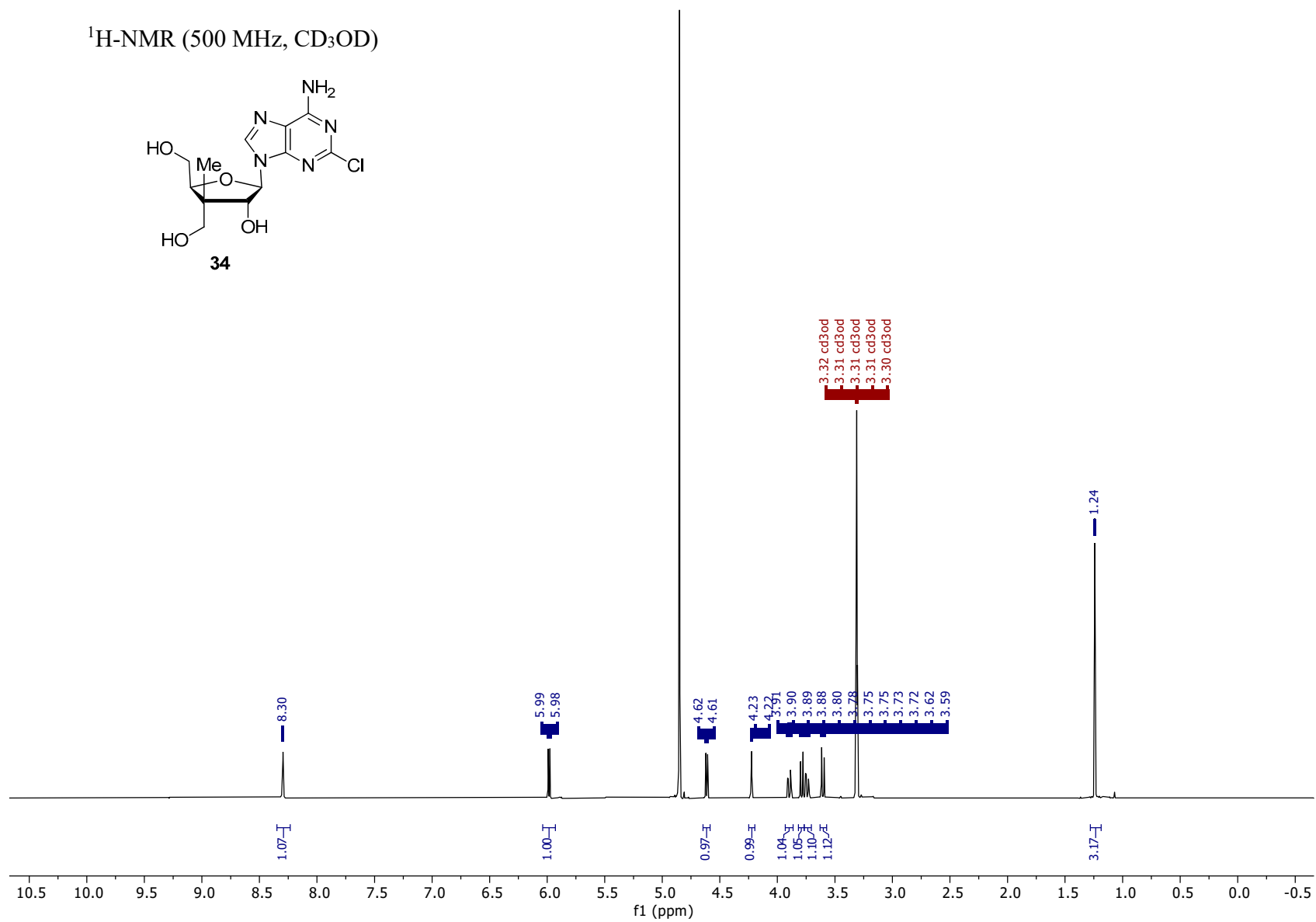

$^{13}\text{C}\{^1\text{H}\}$ -NMR (126 MHz, CD_3OD)

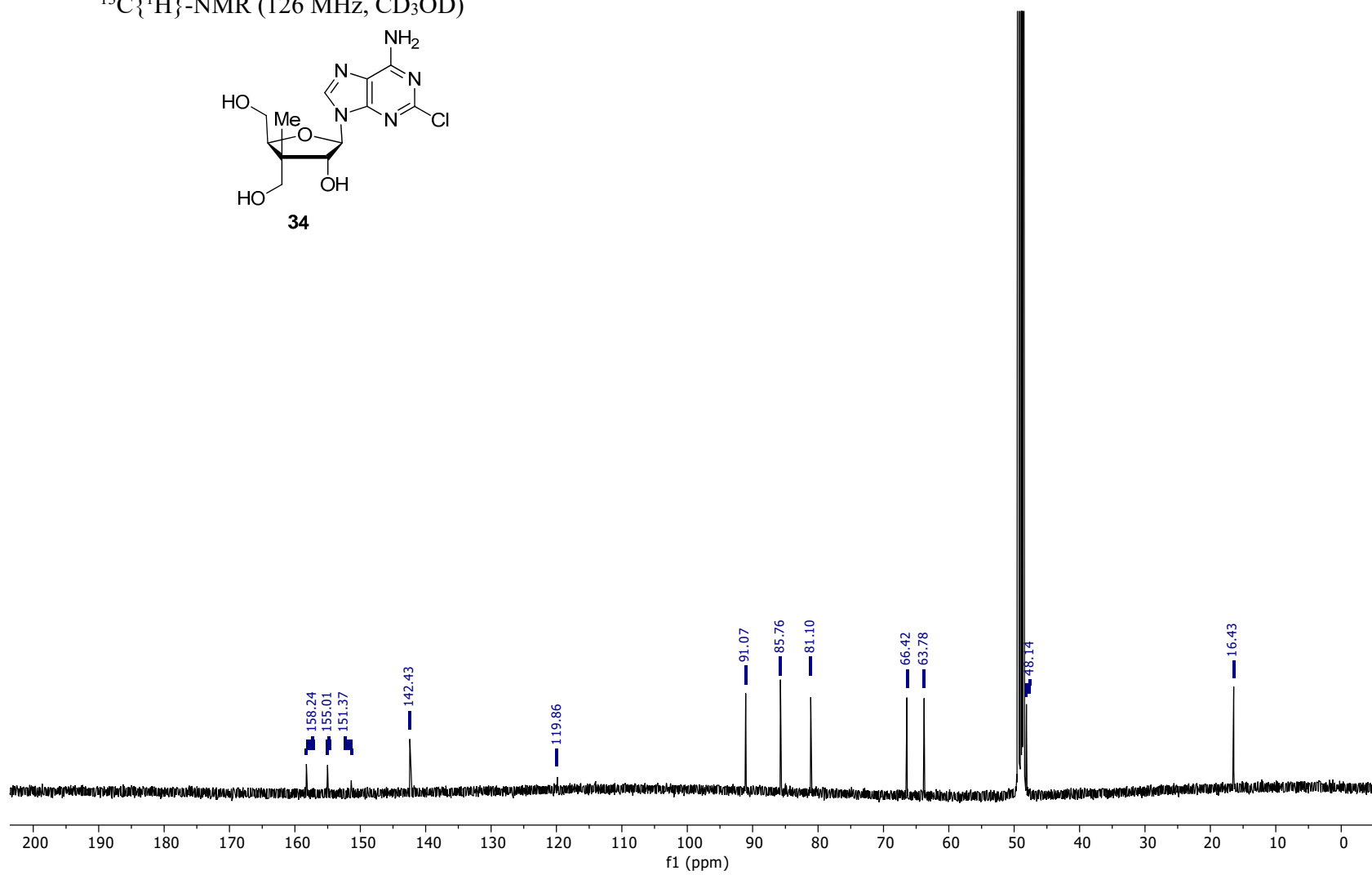
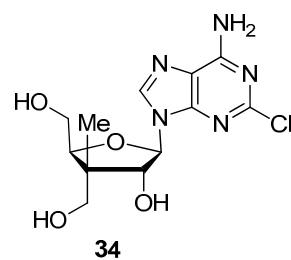

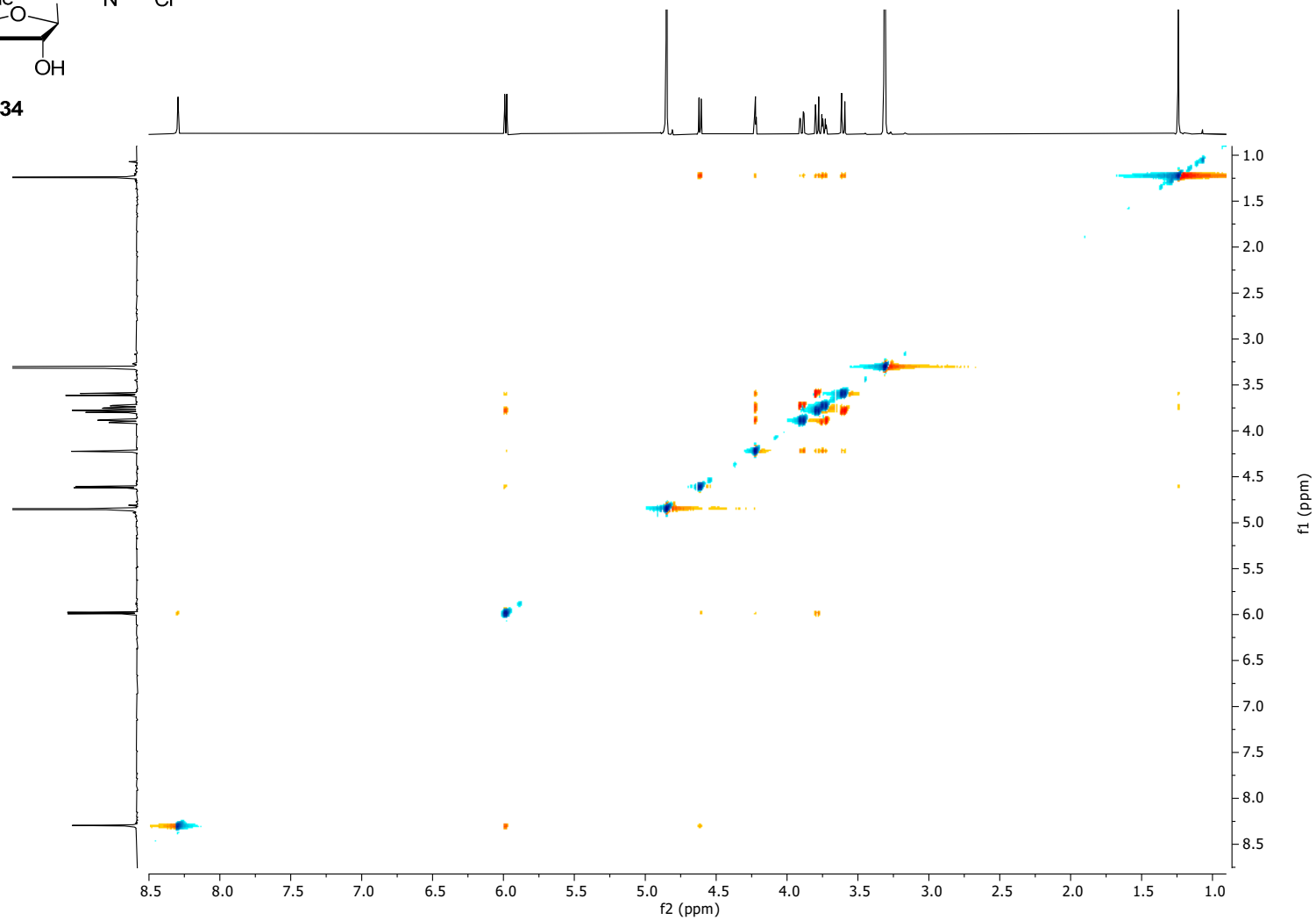
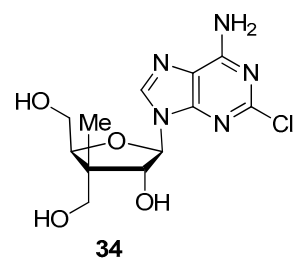
NOESY (500 MHz, CD₃OD)

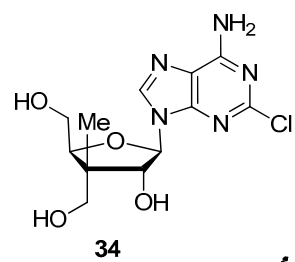
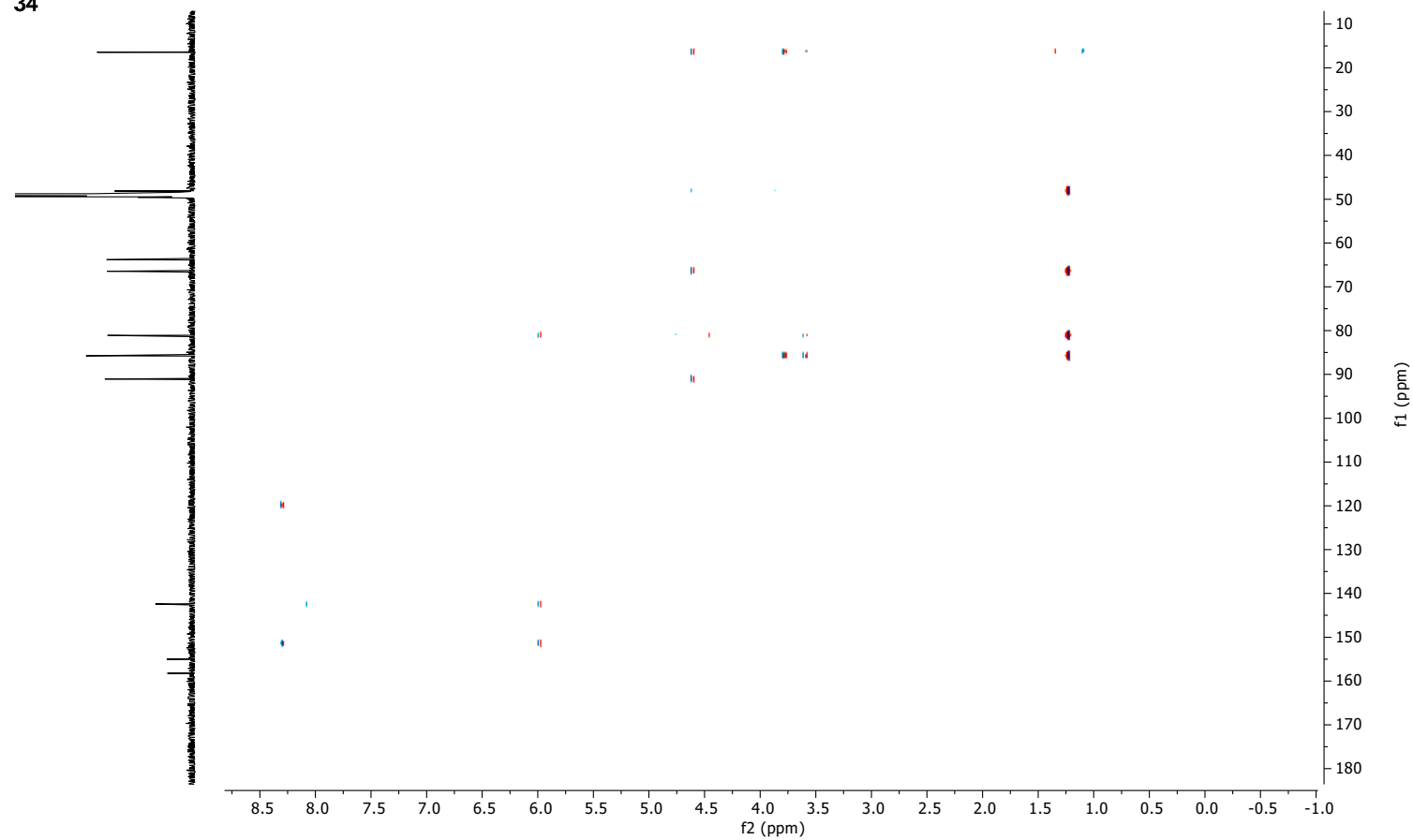
HMBC (500 MHz, CD₃OD)**34**

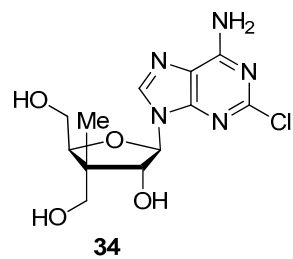
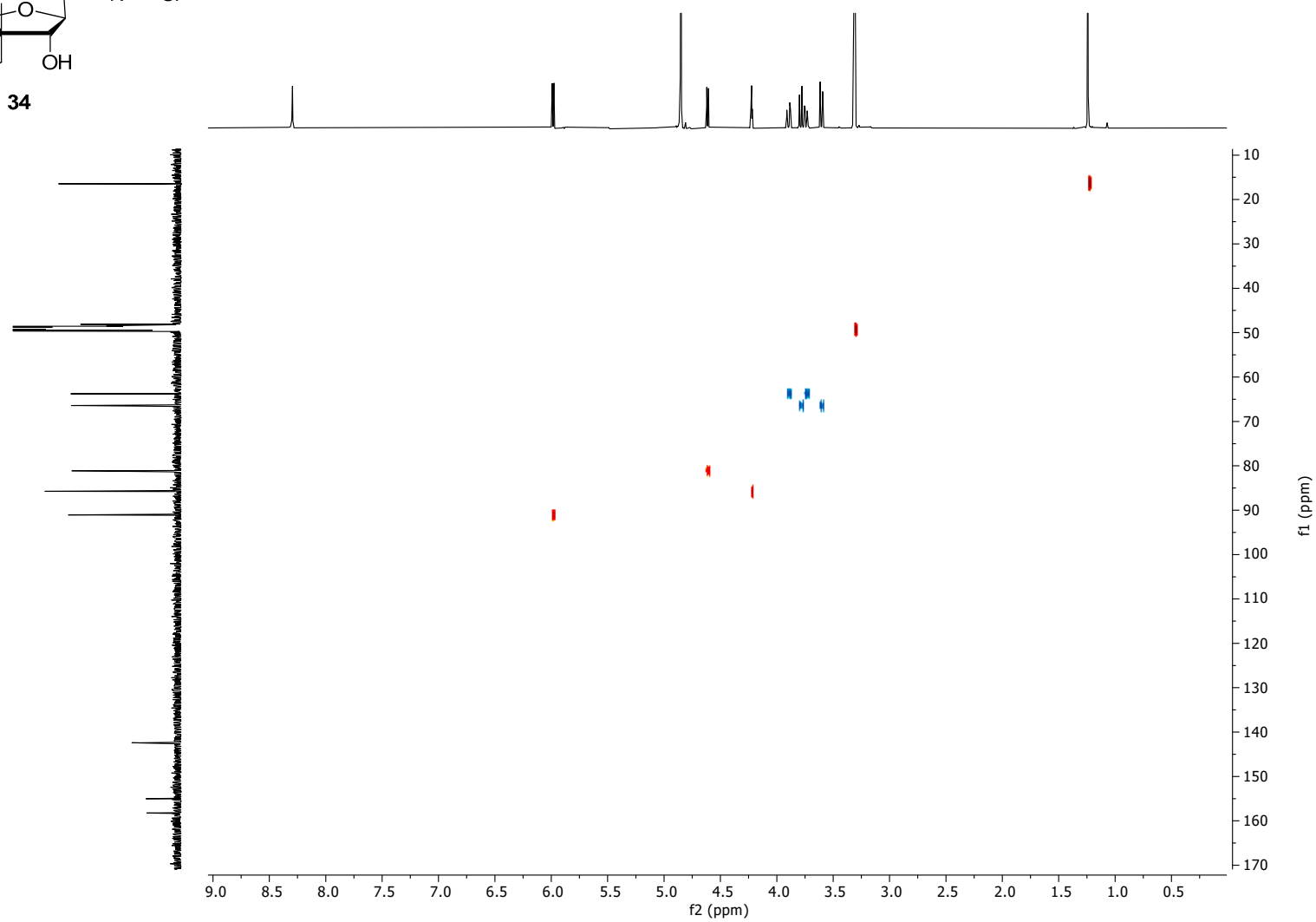
HSQC (500 MHz, CD₃OD)**34**

AM-ESP-1007

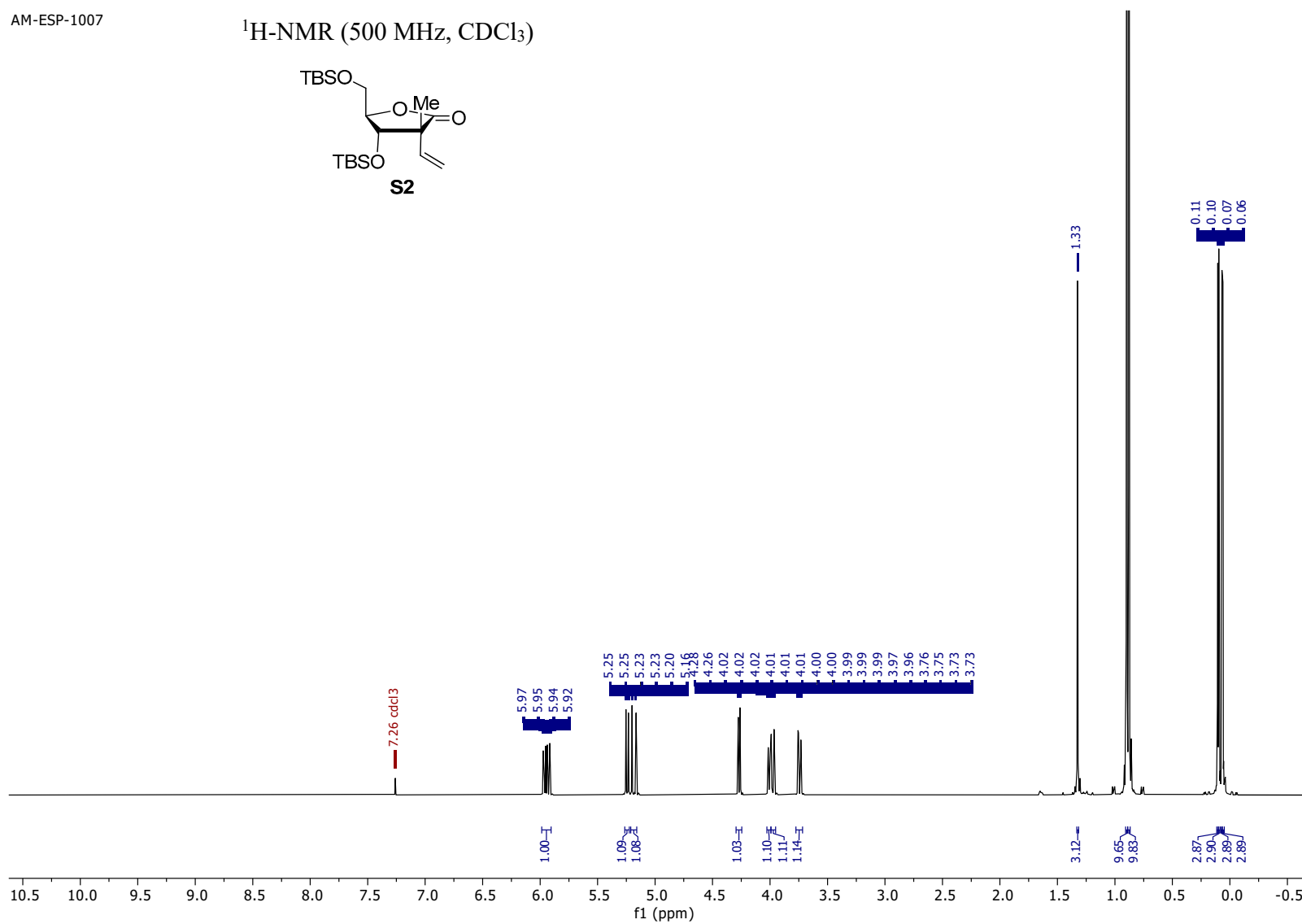
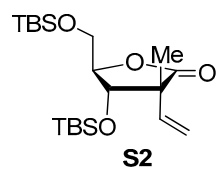
 ^1H -NMR (500 MHz, CDCl_3)

AM-ESP-1007

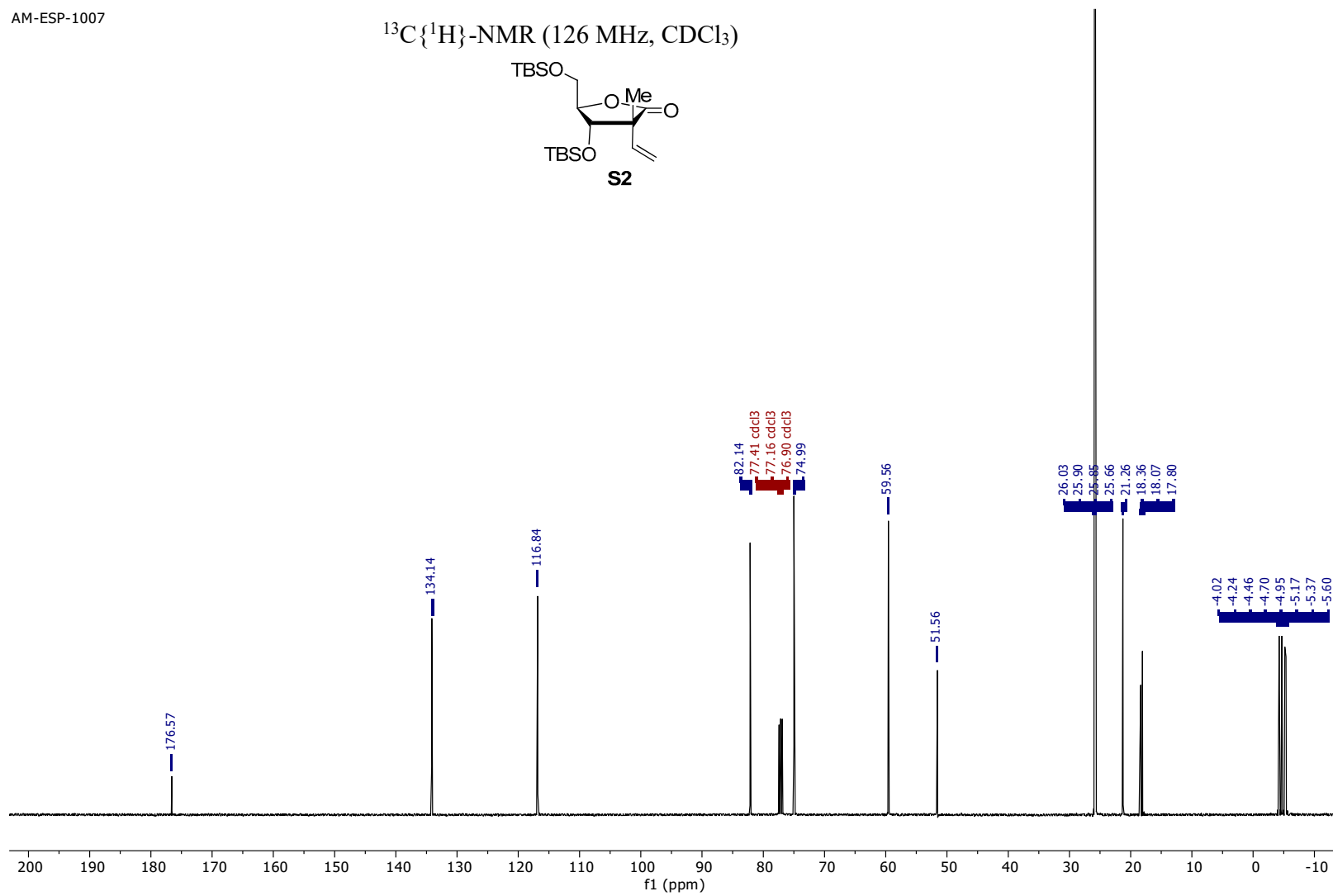
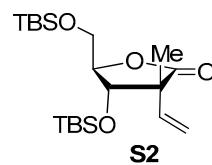
 $^{13}\text{C}\{^1\text{H}\}$ -NMR (126 MHz, CDCl_3)

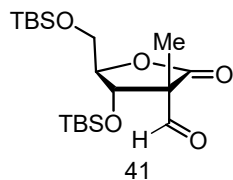

AM-ESP-873

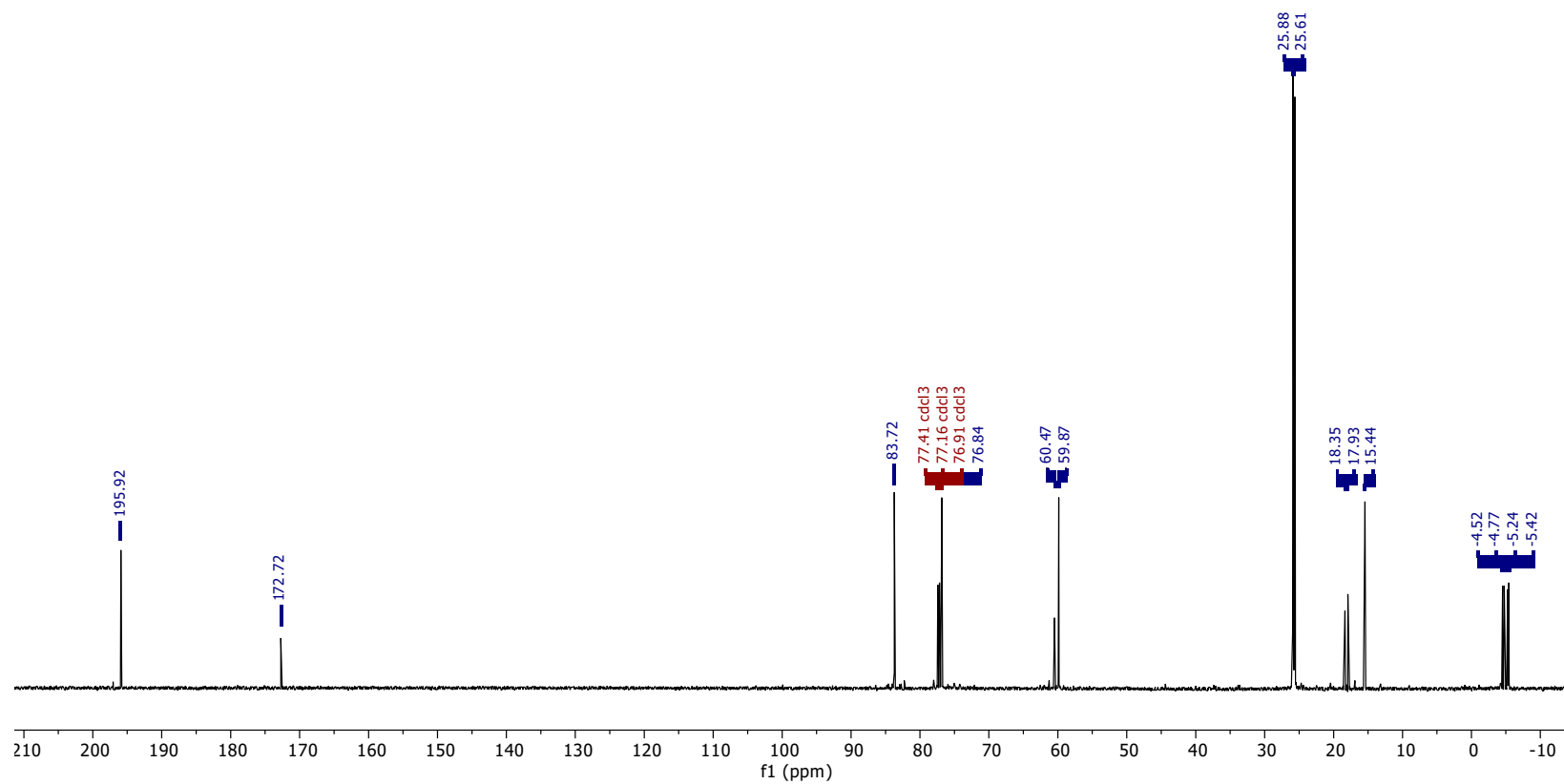
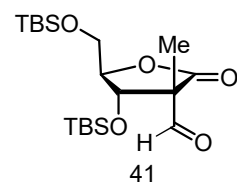
 $^{13}\text{C}\{^1\text{H}\}$ -NMR (126 MHz, CDCl_3)

AM-ESP-800

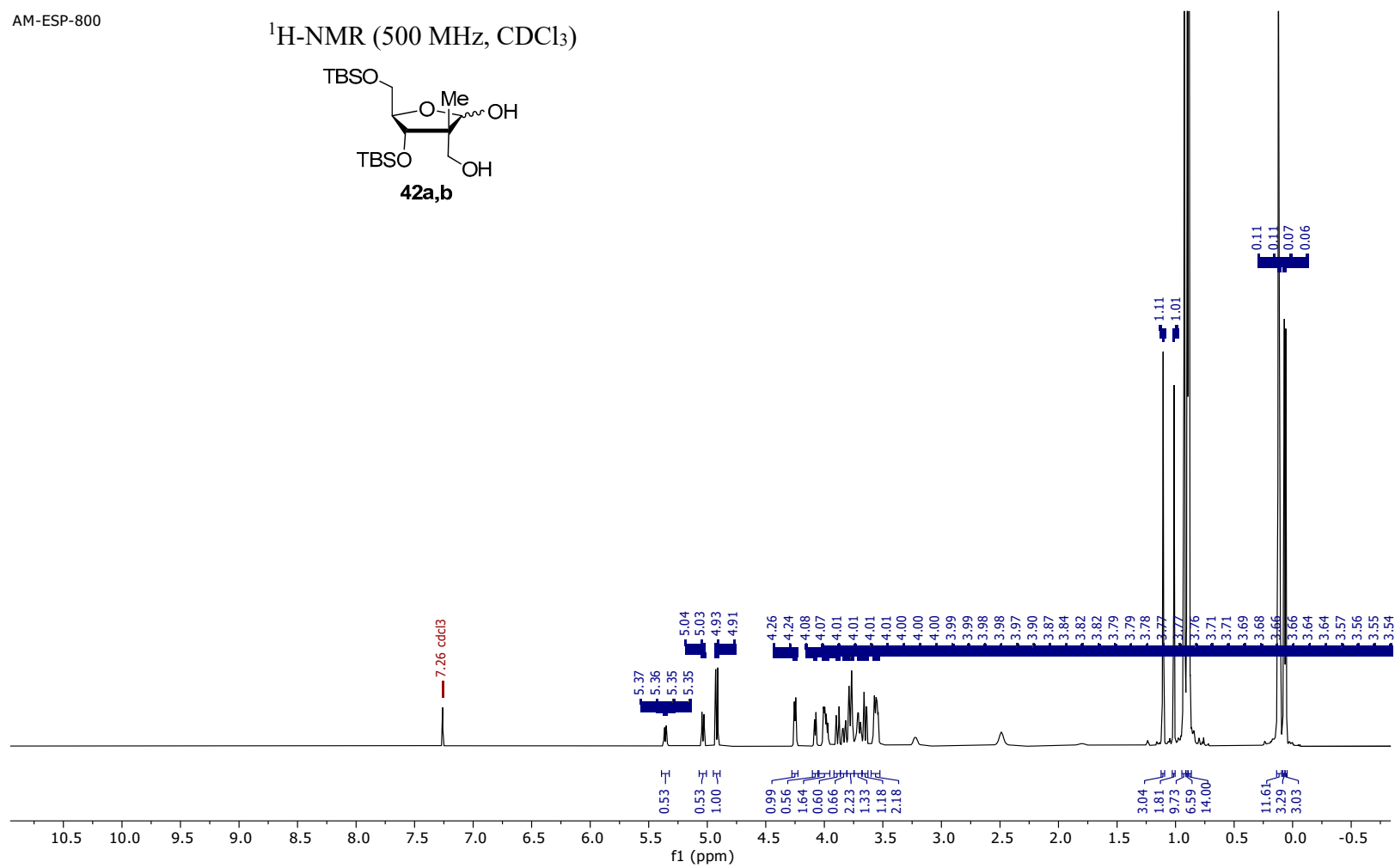
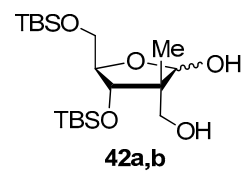
 ^1H -NMR (500 MHz, CDCl_3)

AM-ESP-800

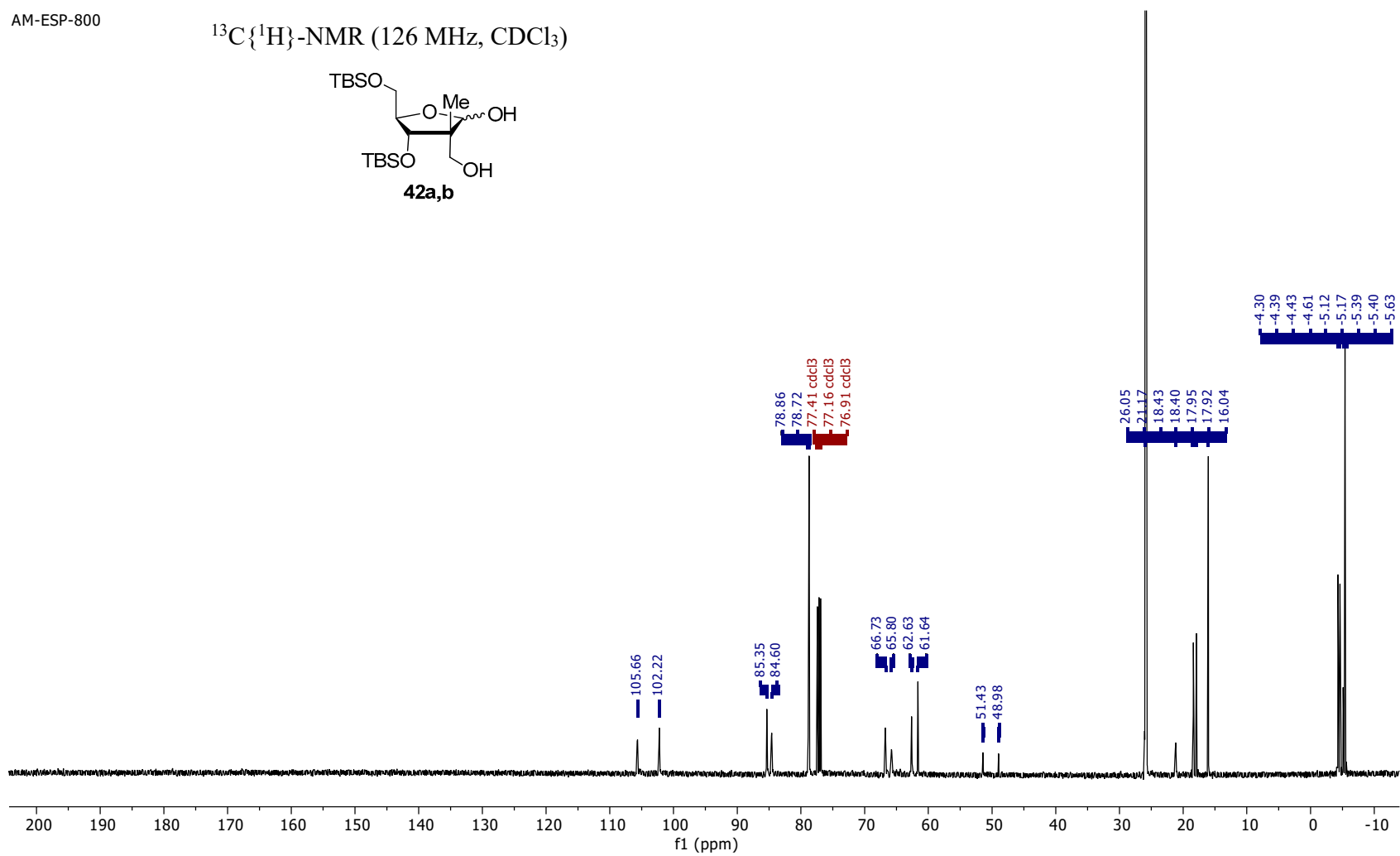
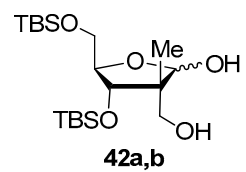
 $^{13}\text{C}\{^1\text{H}\}$ -NMR (126 MHz, CDCl_3)

43a,b

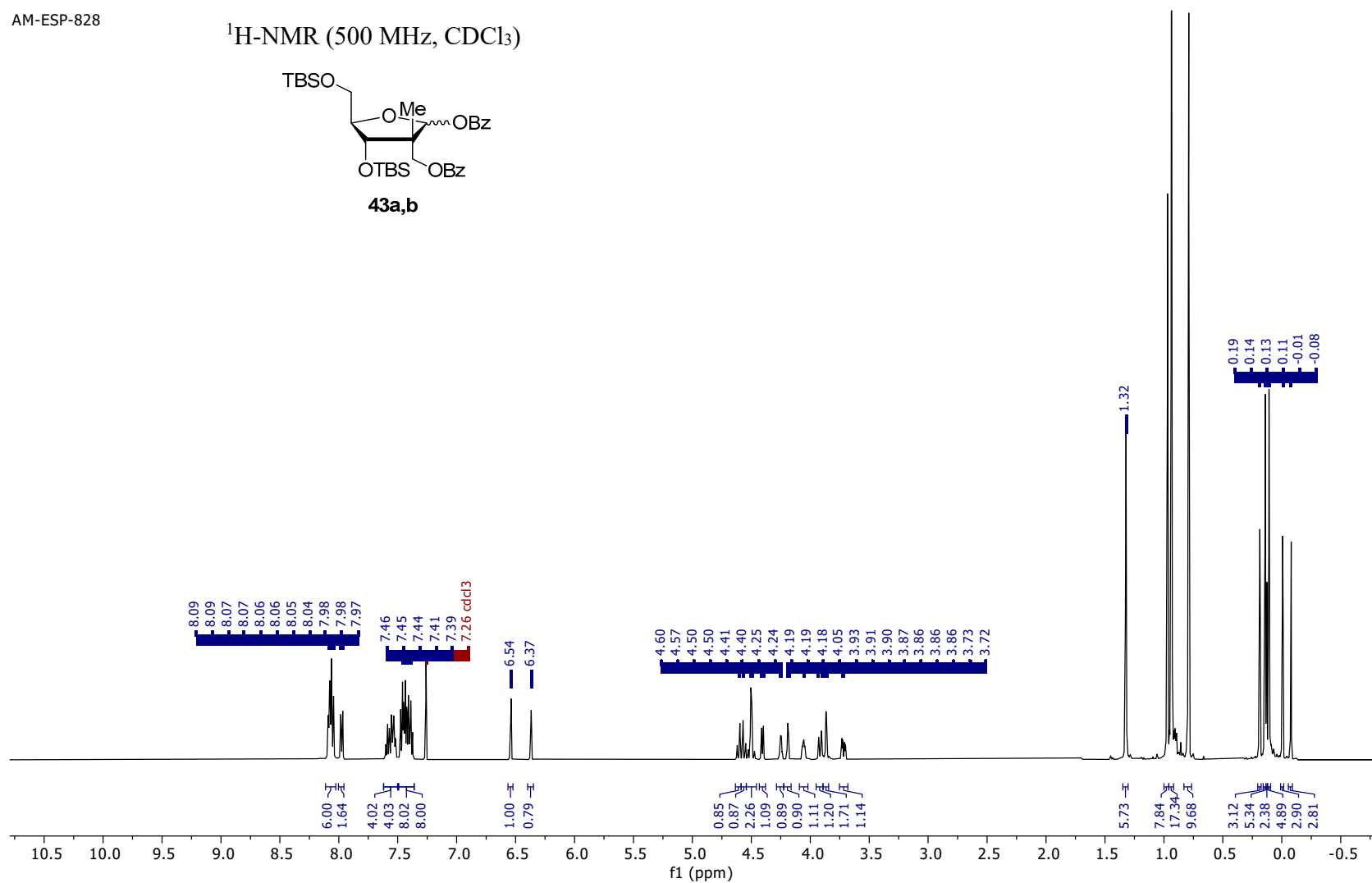

AM-ESP-828

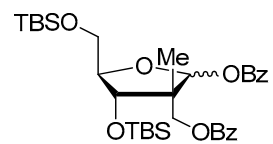
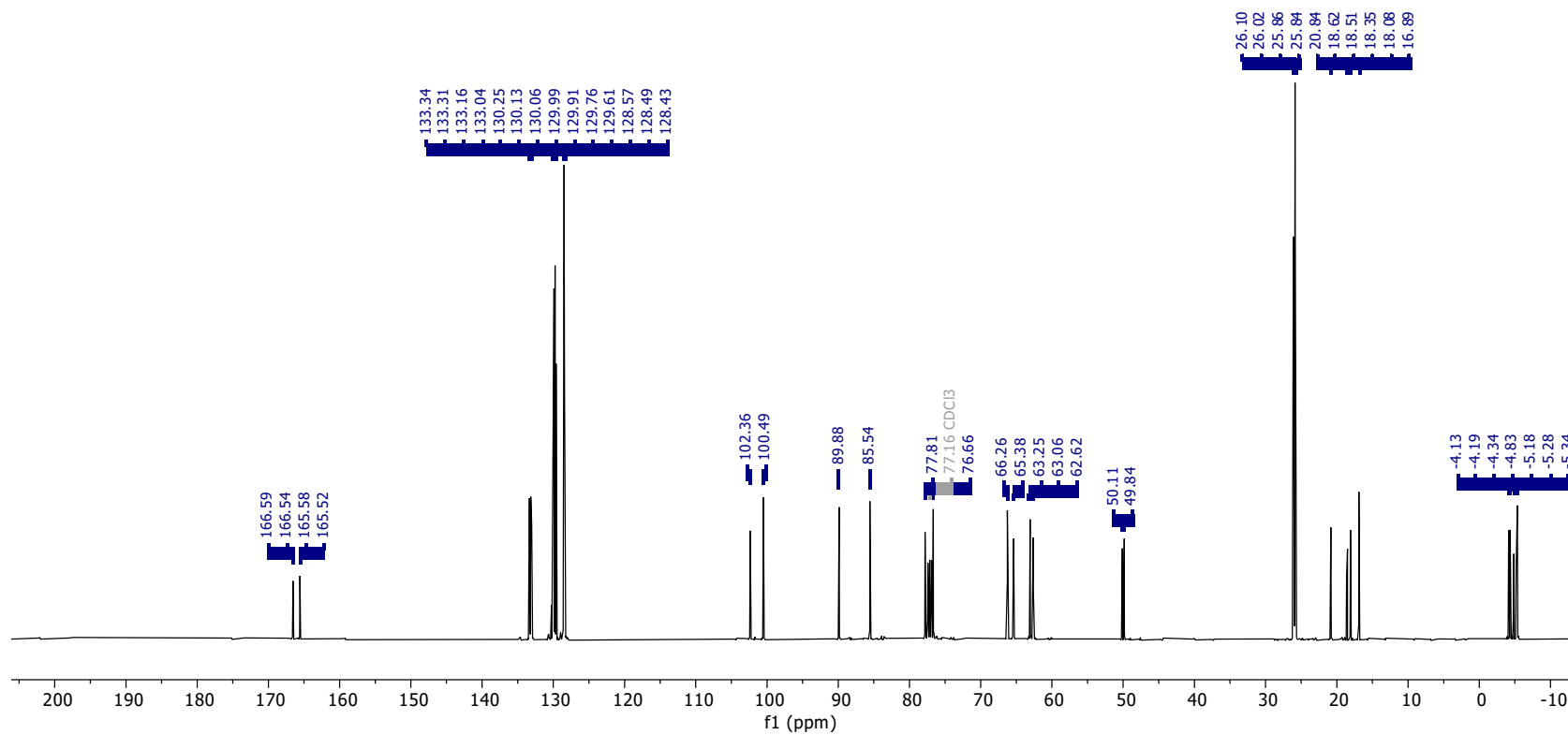
 $^{13}\text{C}\{^1\text{H}\}$ -NMR (126 MHz, CDCl_3)**43a,b**

^1H -NMR (500 MHz, CDCl_3)

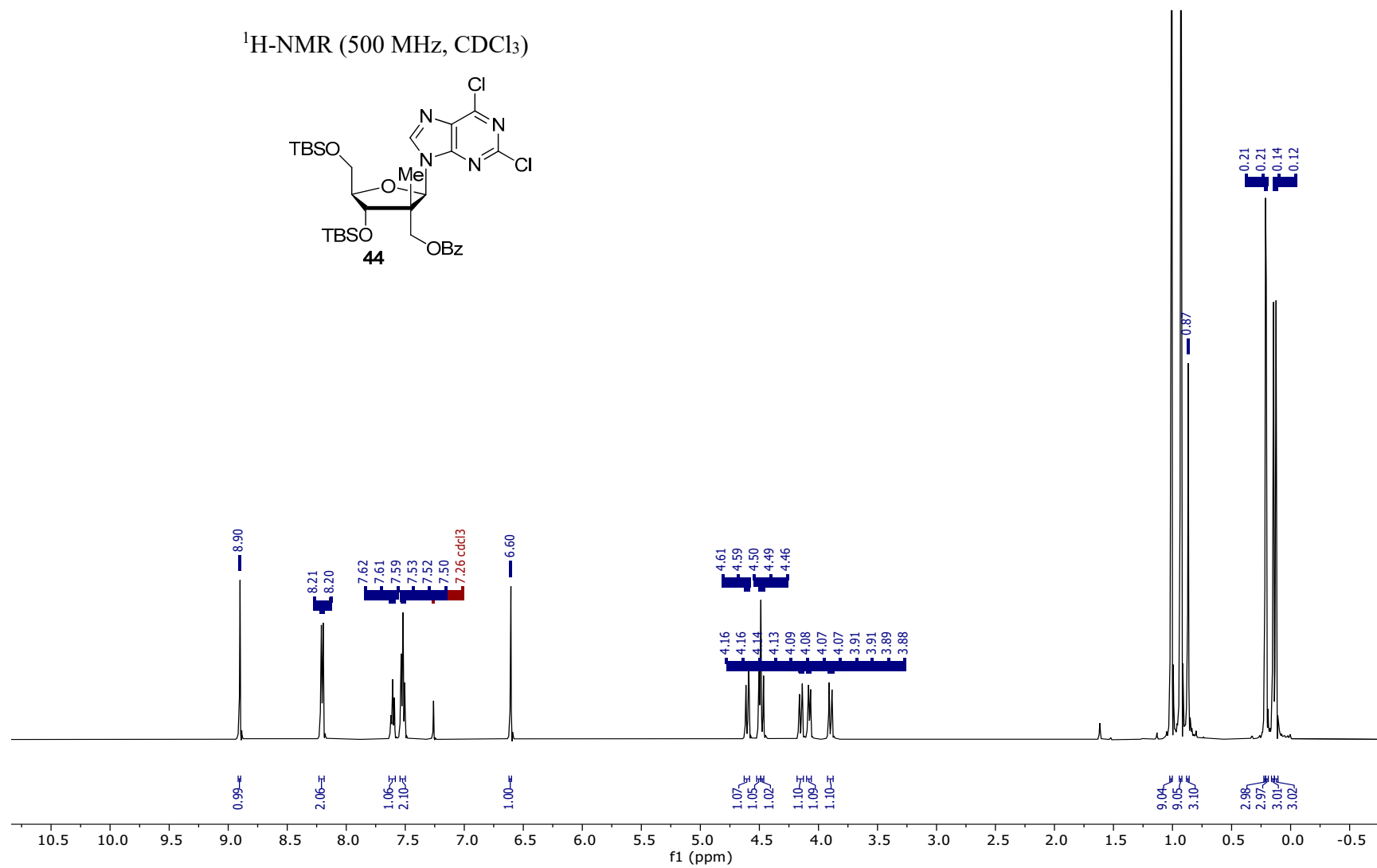
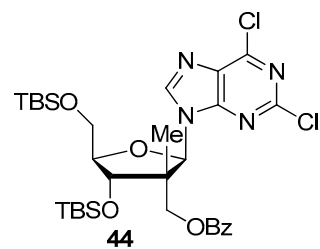

$^{13}\text{C}\{^1\text{H}\}$ -NMR (126 MHz, CDCl_3)

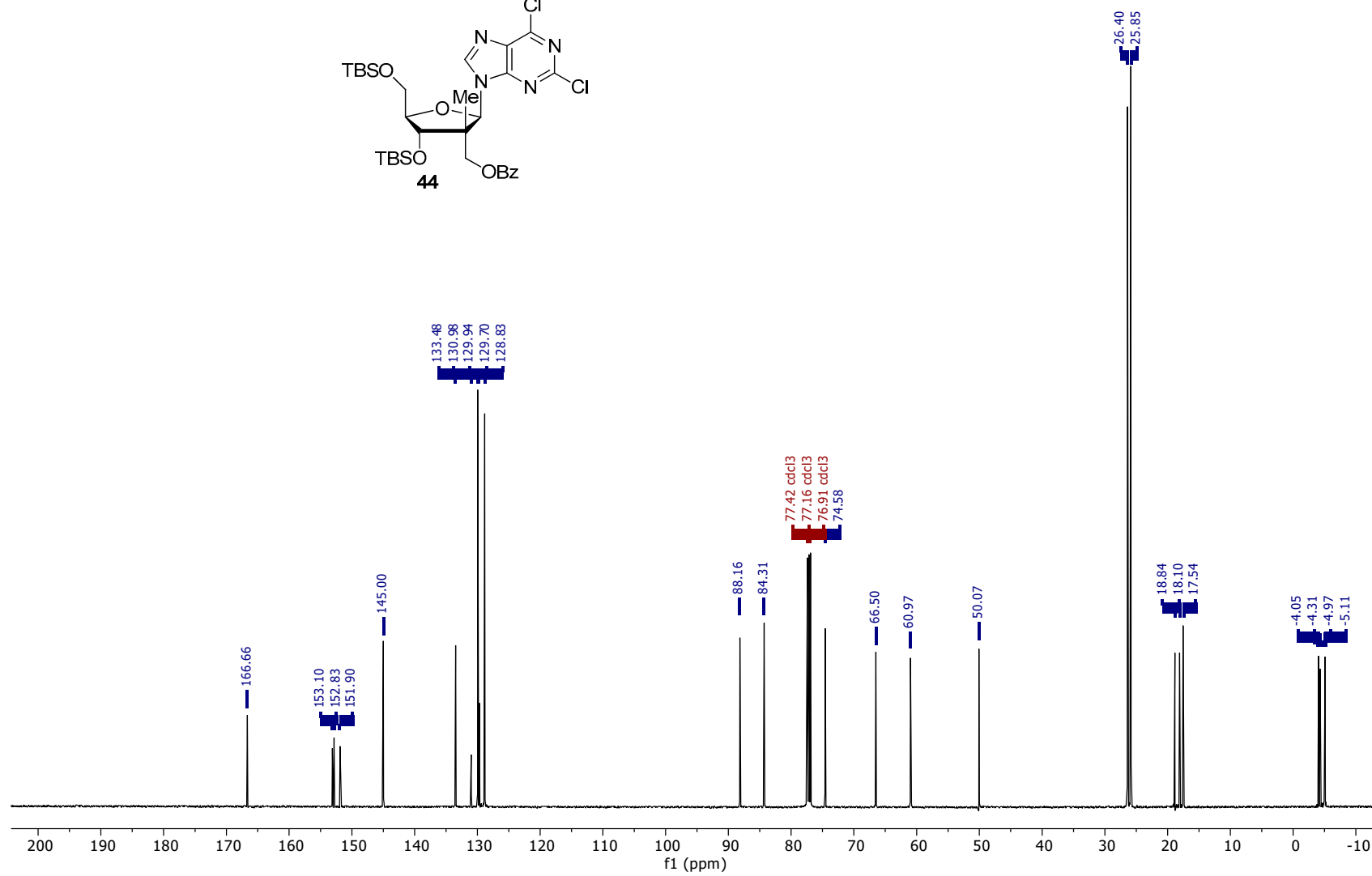
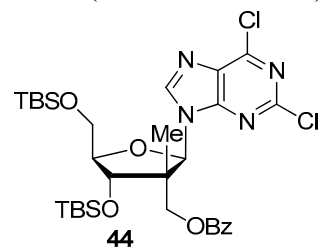

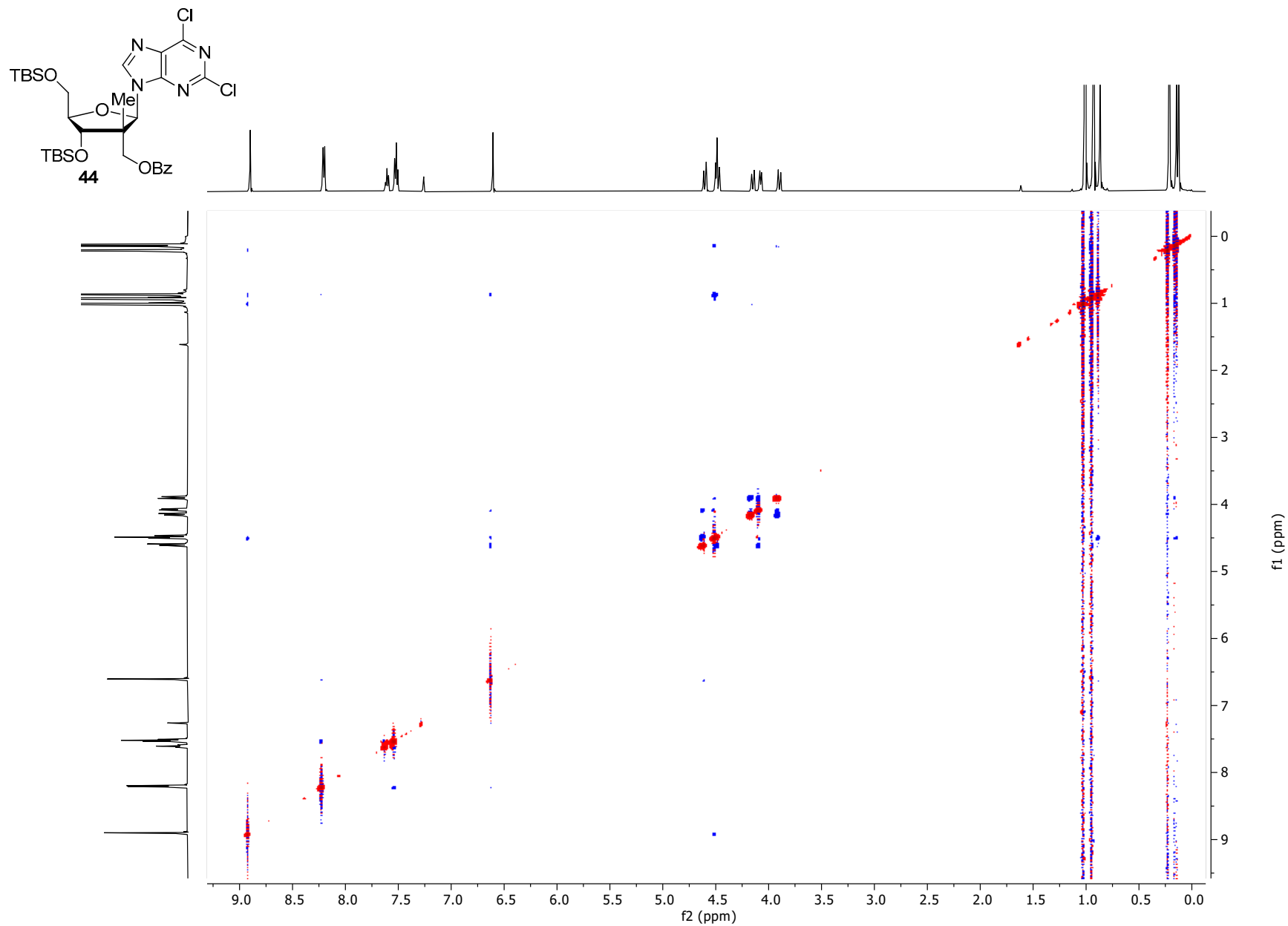

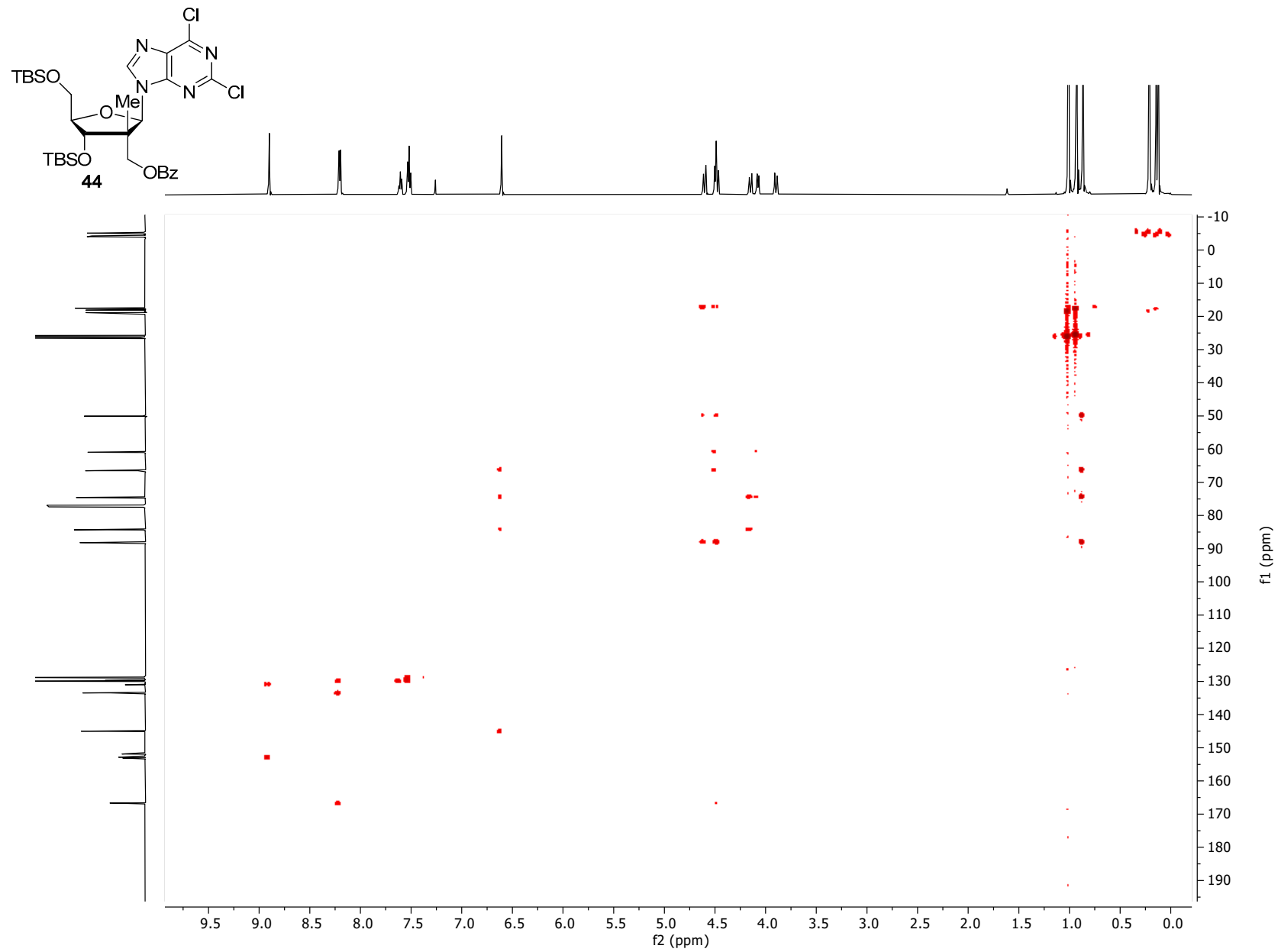

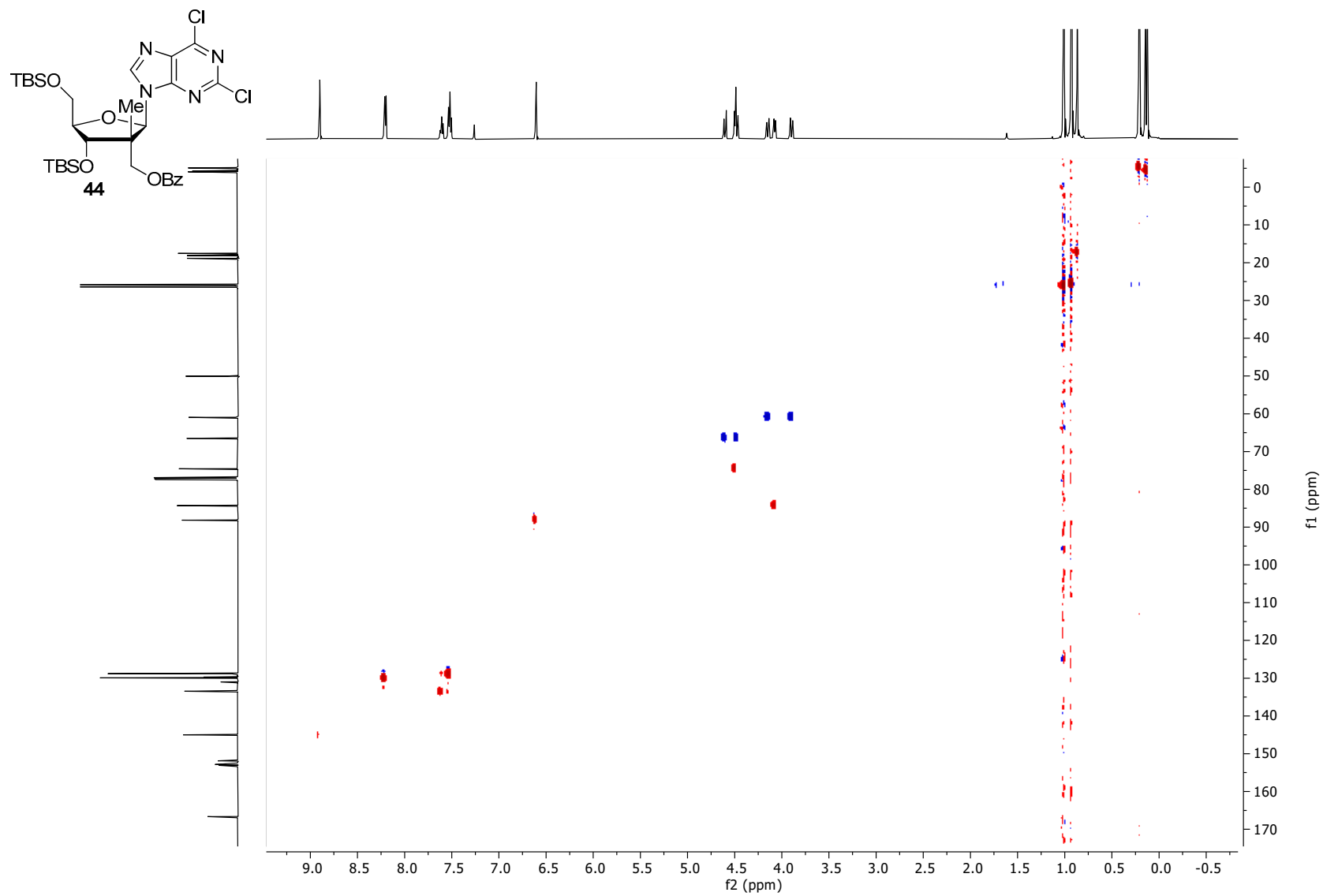

^1H -NMR (500 MHz, CDCl_3)

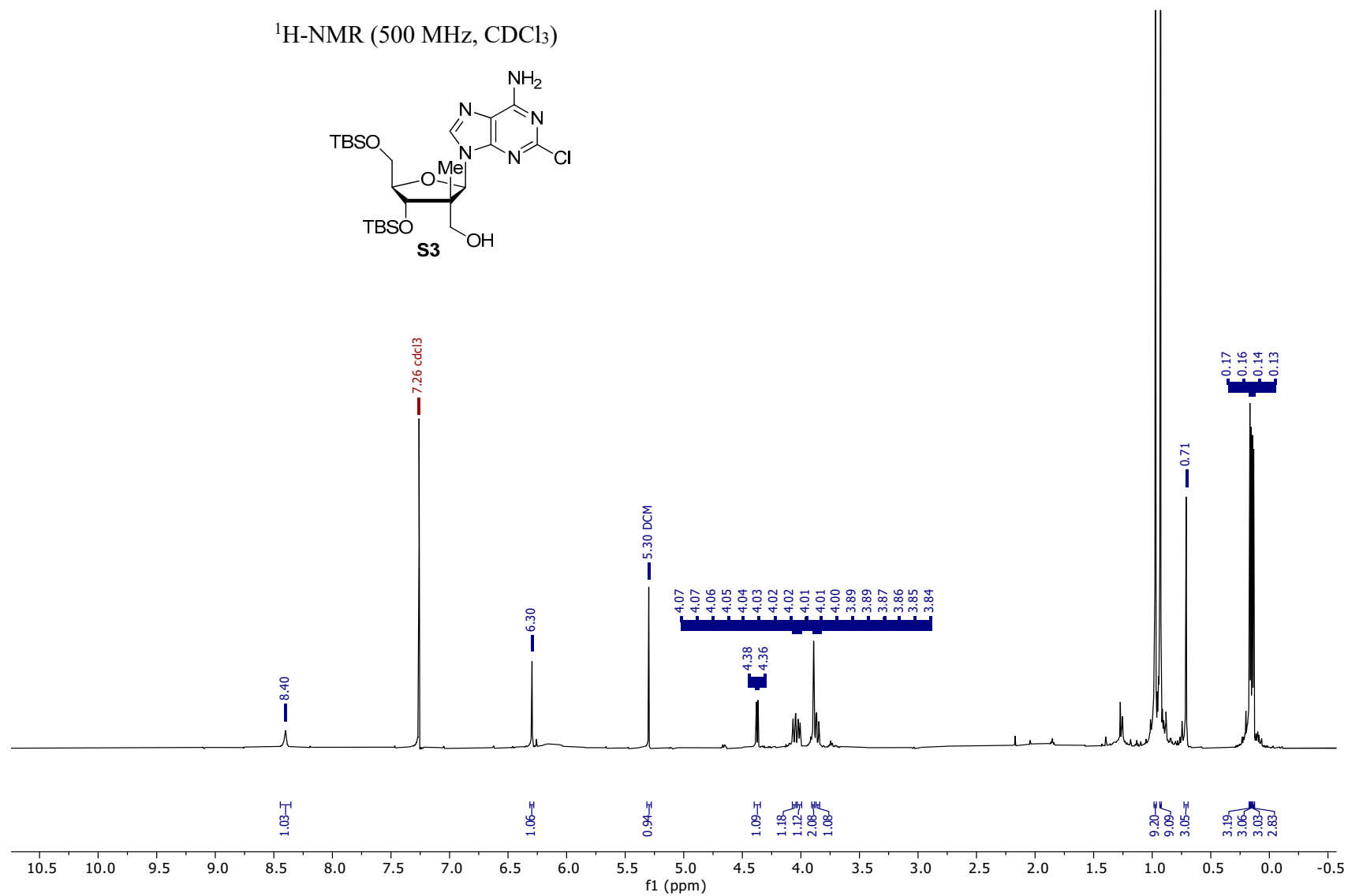
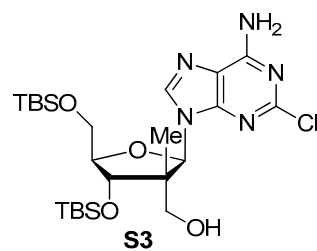

$^{13}\text{C}\{^1\text{H}\}$ -NMR (126 MHz, CDCl_3)

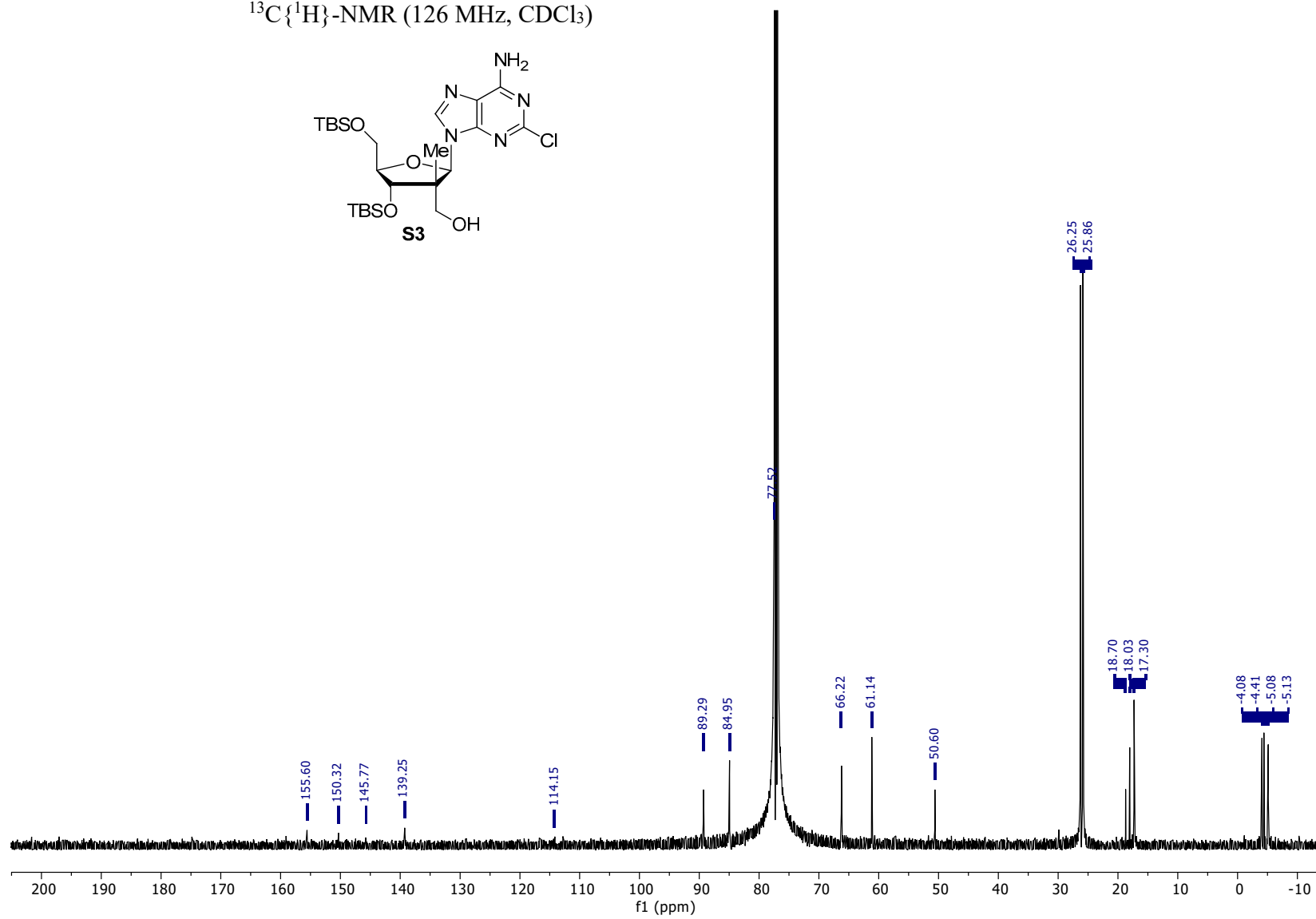
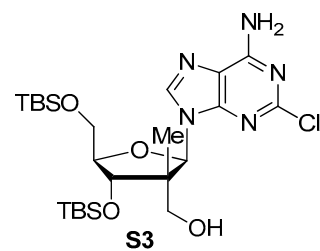

^1H -NMR (500 MHz, CD_3OD)

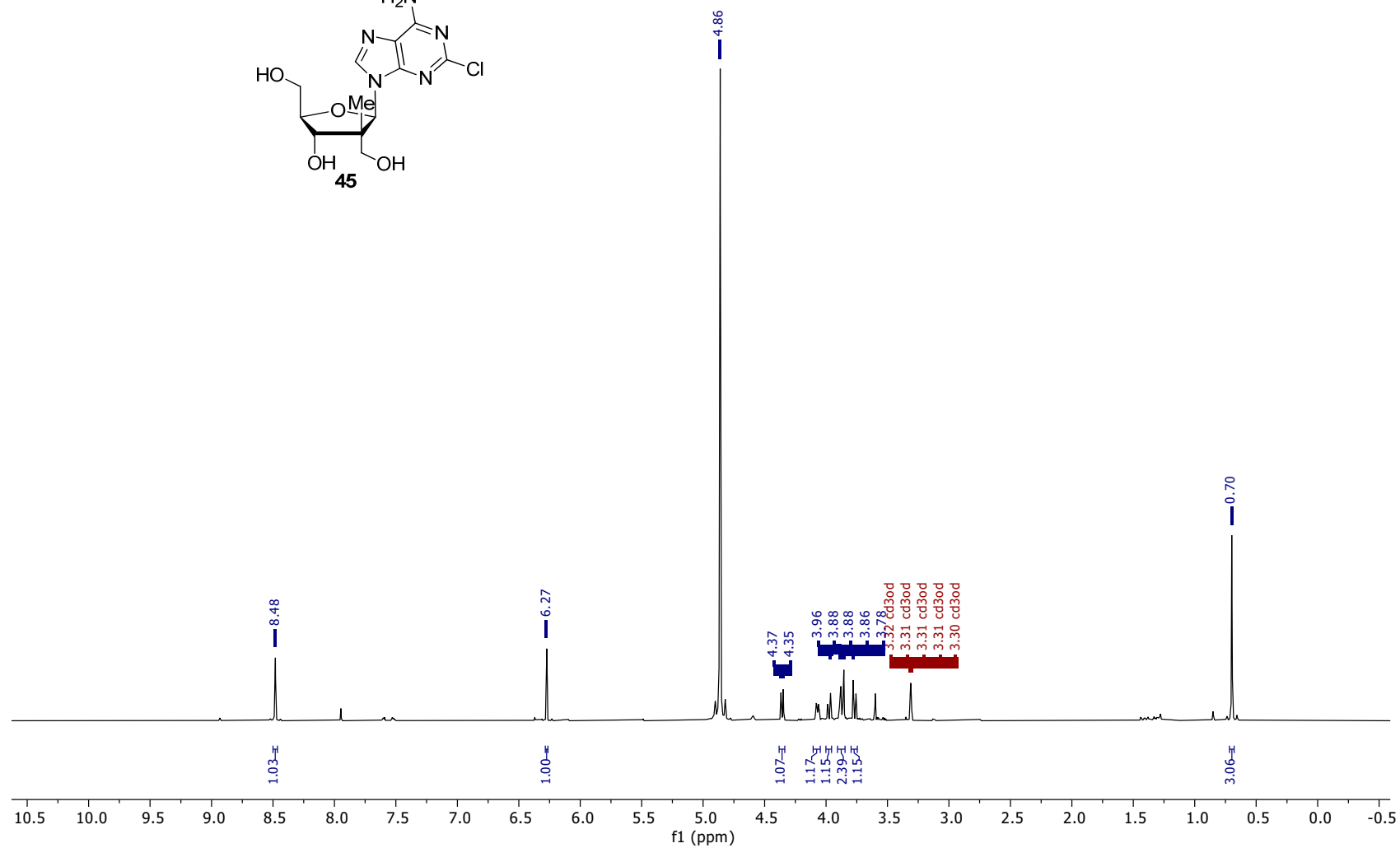
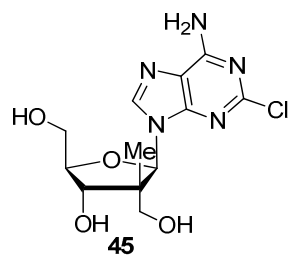

$^{13}\text{C}\{^1\text{H}\}$ -NMR (126 MHz, CD_3OD)

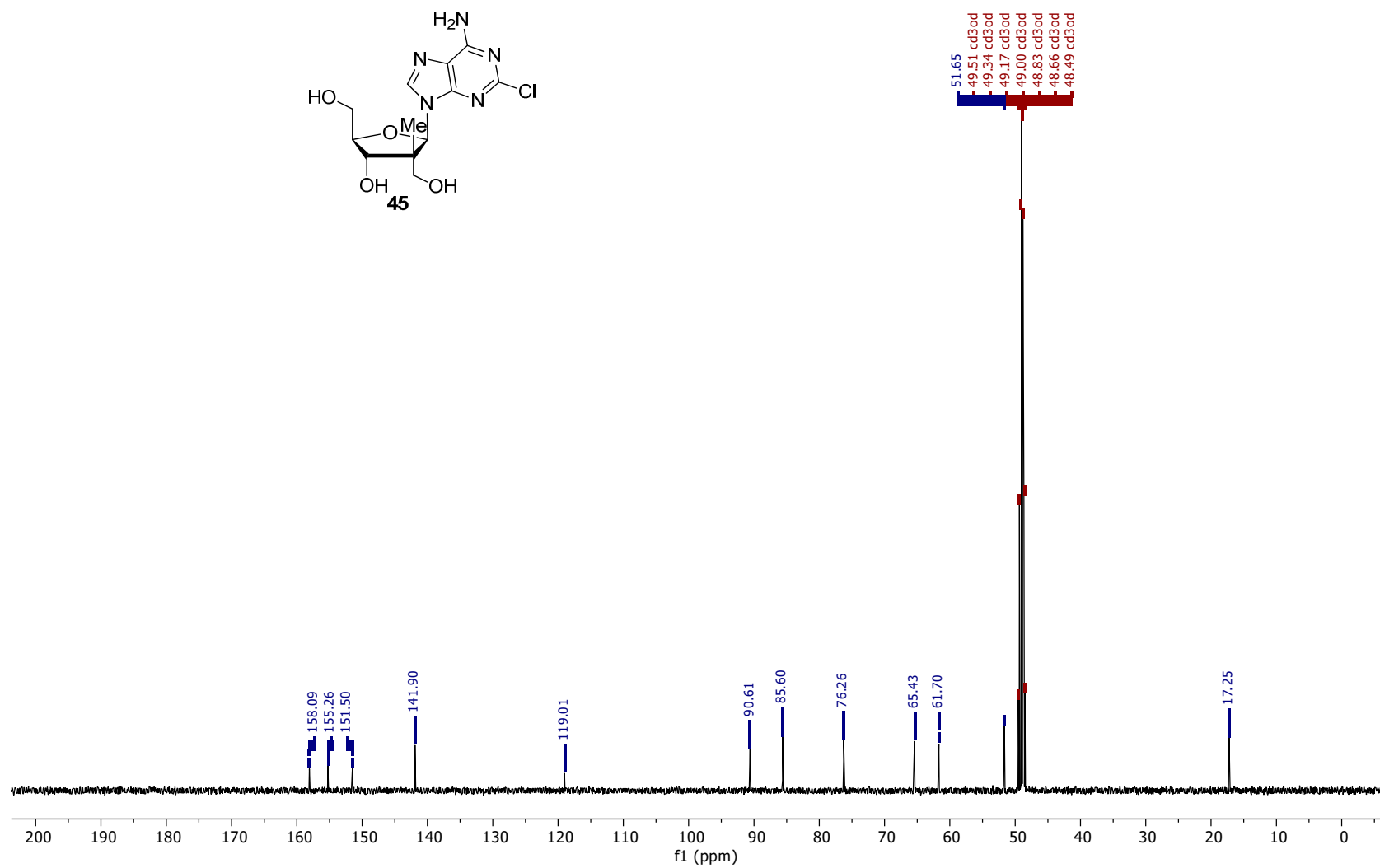
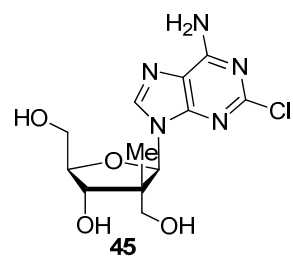

AM-ESP-873

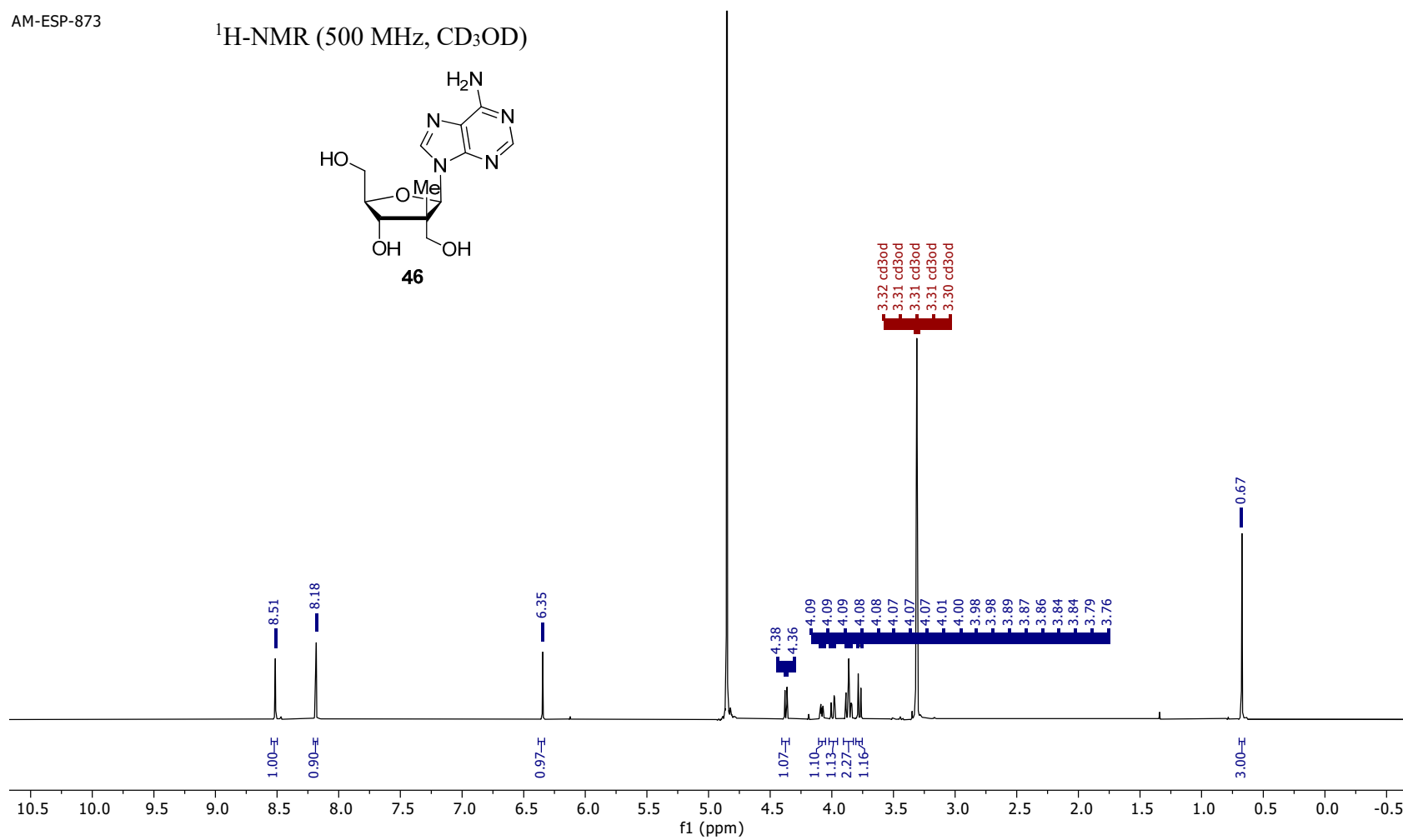
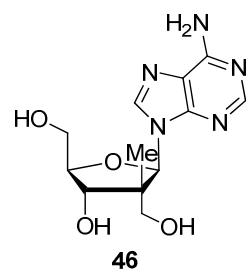
 ^1H -NMR (500 MHz, CD_3OD)

AM-ESP-880

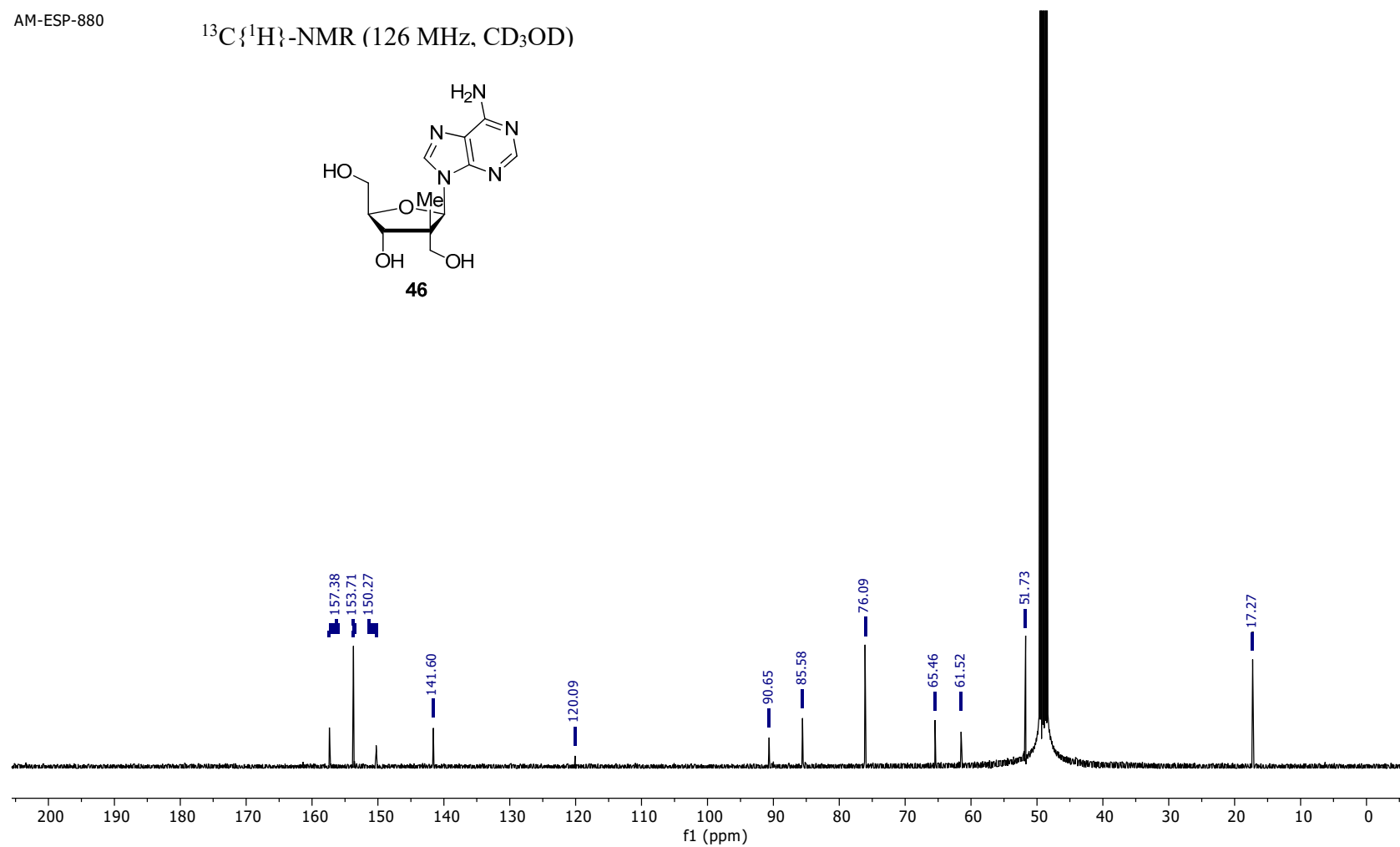
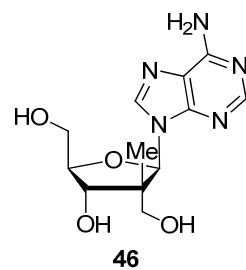
 $^{13}\text{C}\{^1\text{H}\}$ -NMR (126 MHz, CD_3OD)

^1H -NMR (500 MHz, D_2O)

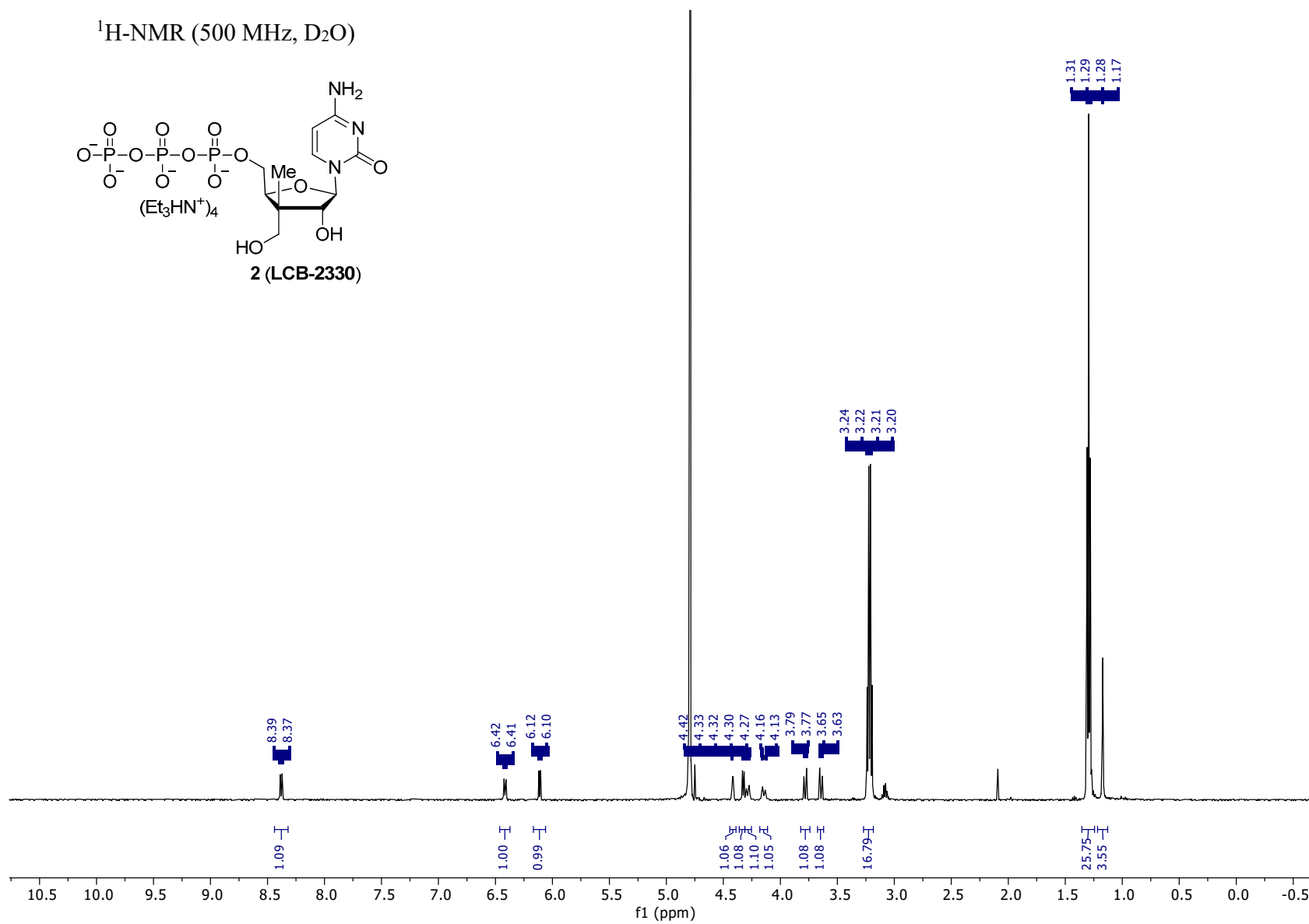
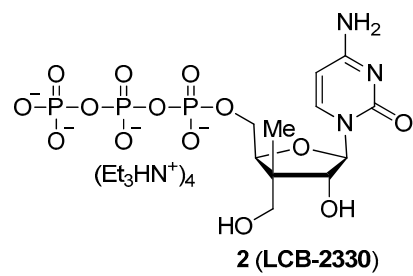

$^{13}\text{C}\{^1\text{H}\}$ -NMR (126 MHz, D_2O)

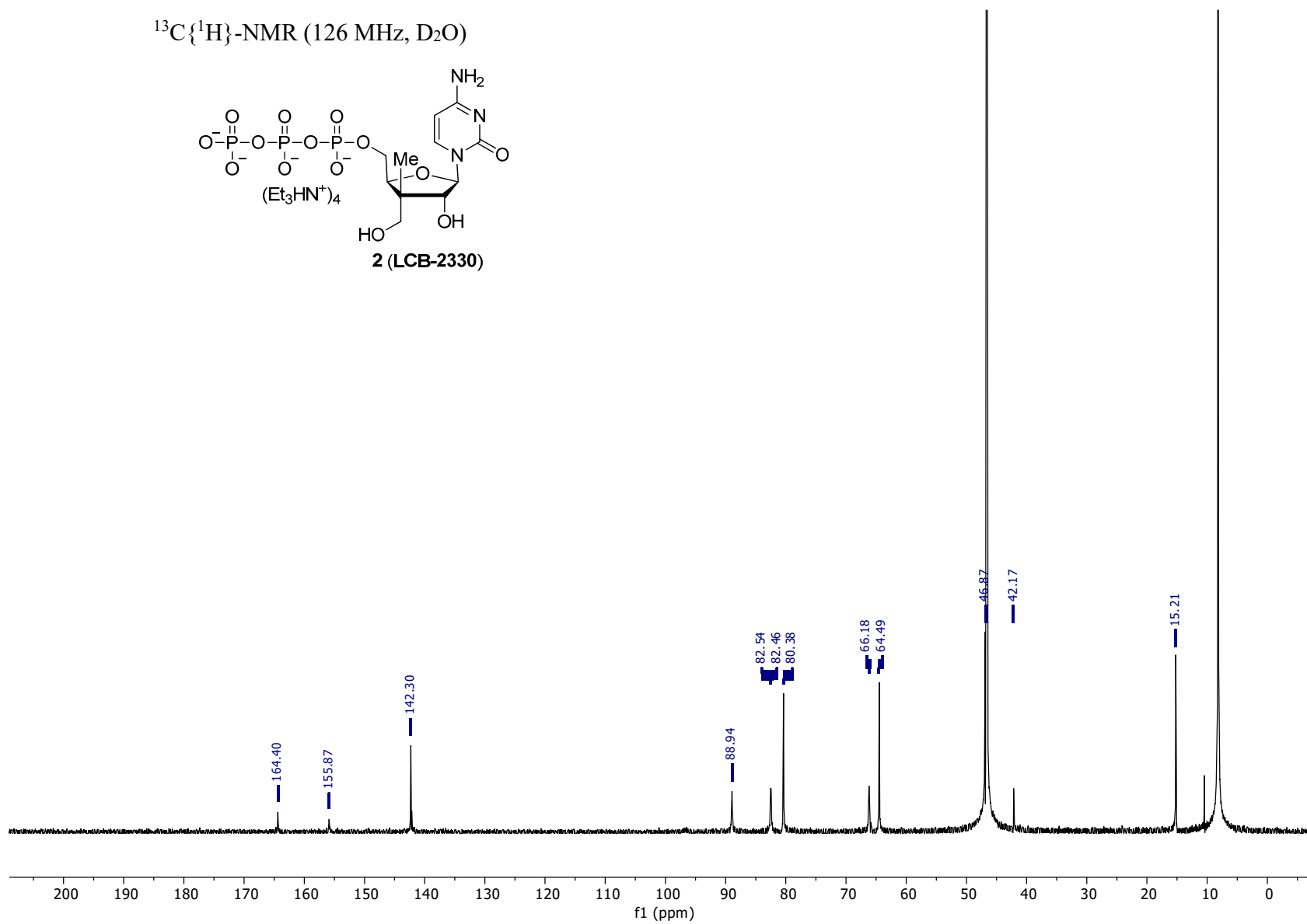
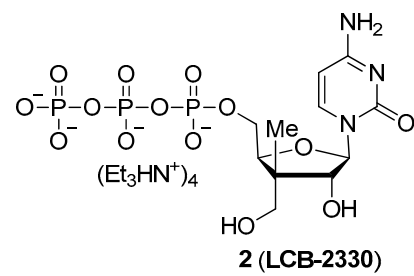

^{31}P NMR (162 MHz, D_2O)

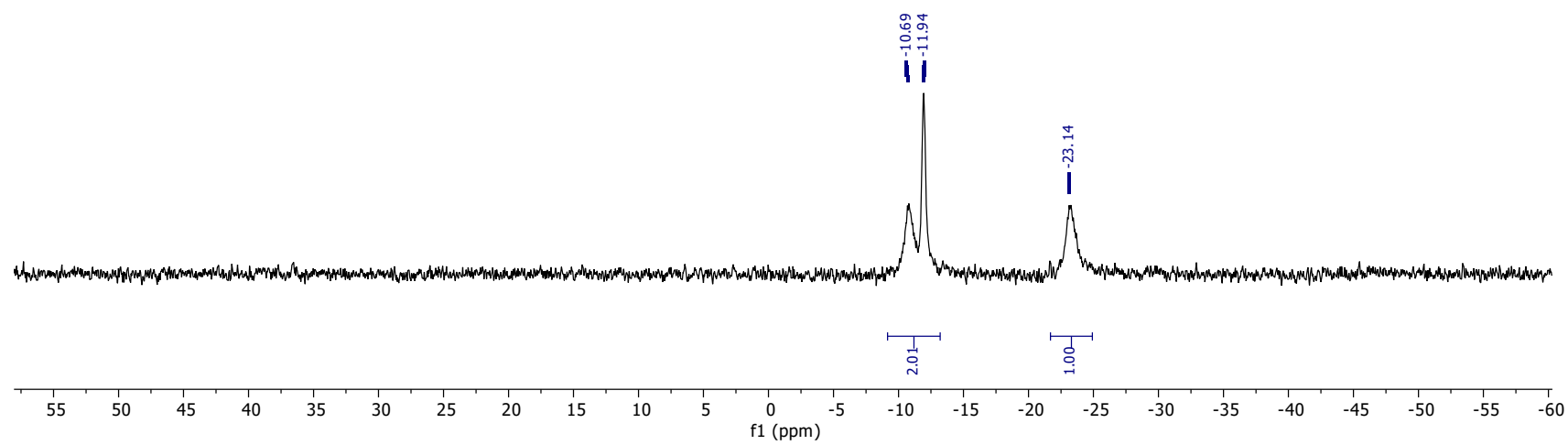
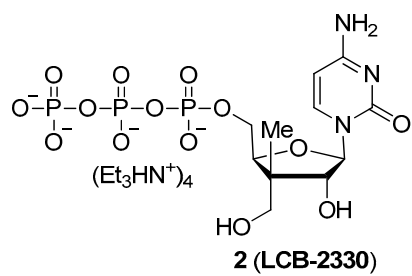

¹H-NMR (500 MHz, D₂O)

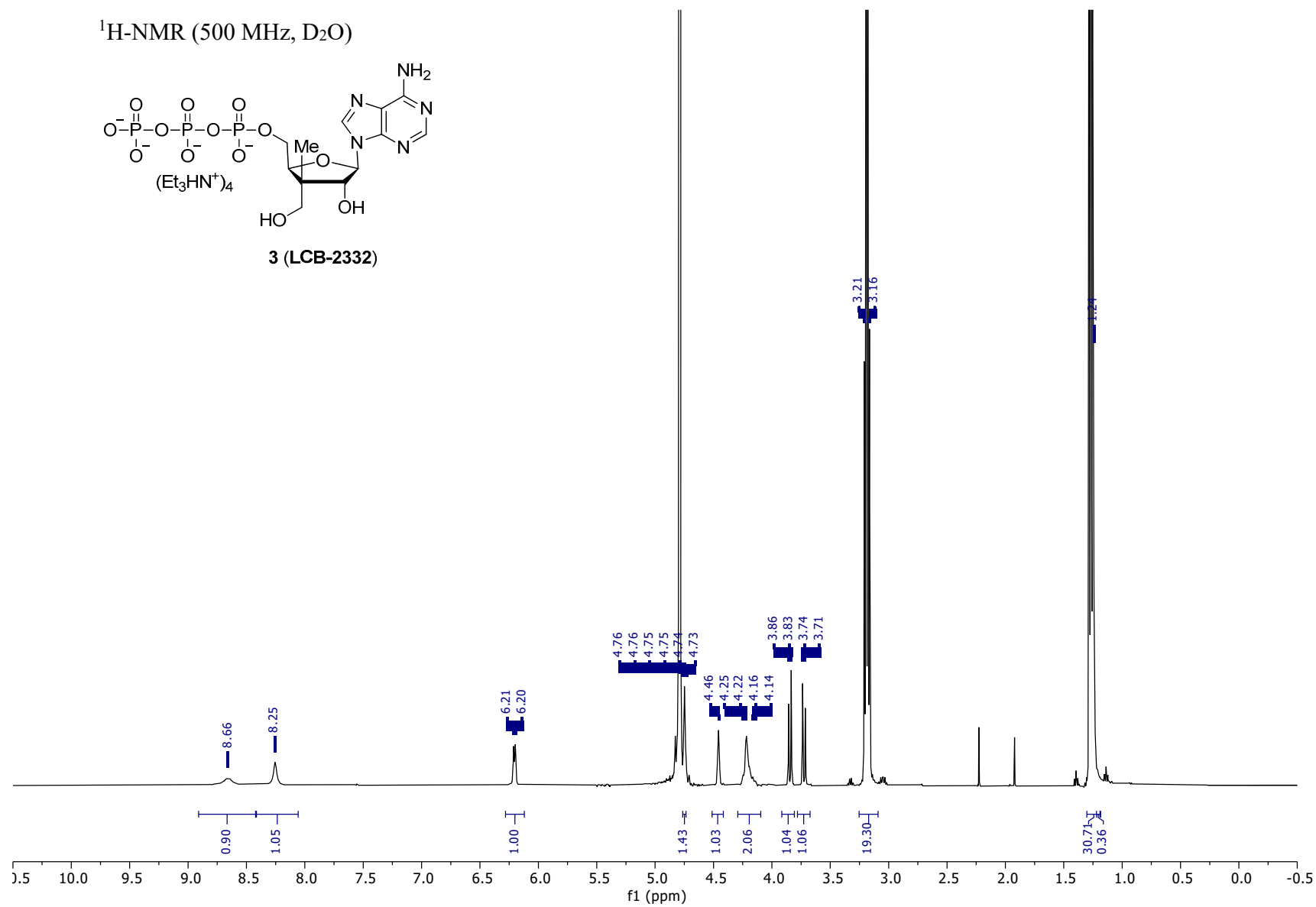
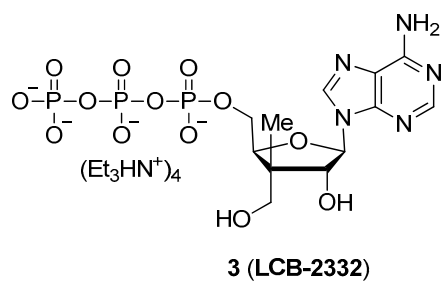

$^{13}\text{C}\{^1\text{H}\}$ -NMR (176 MHz, D_2O)

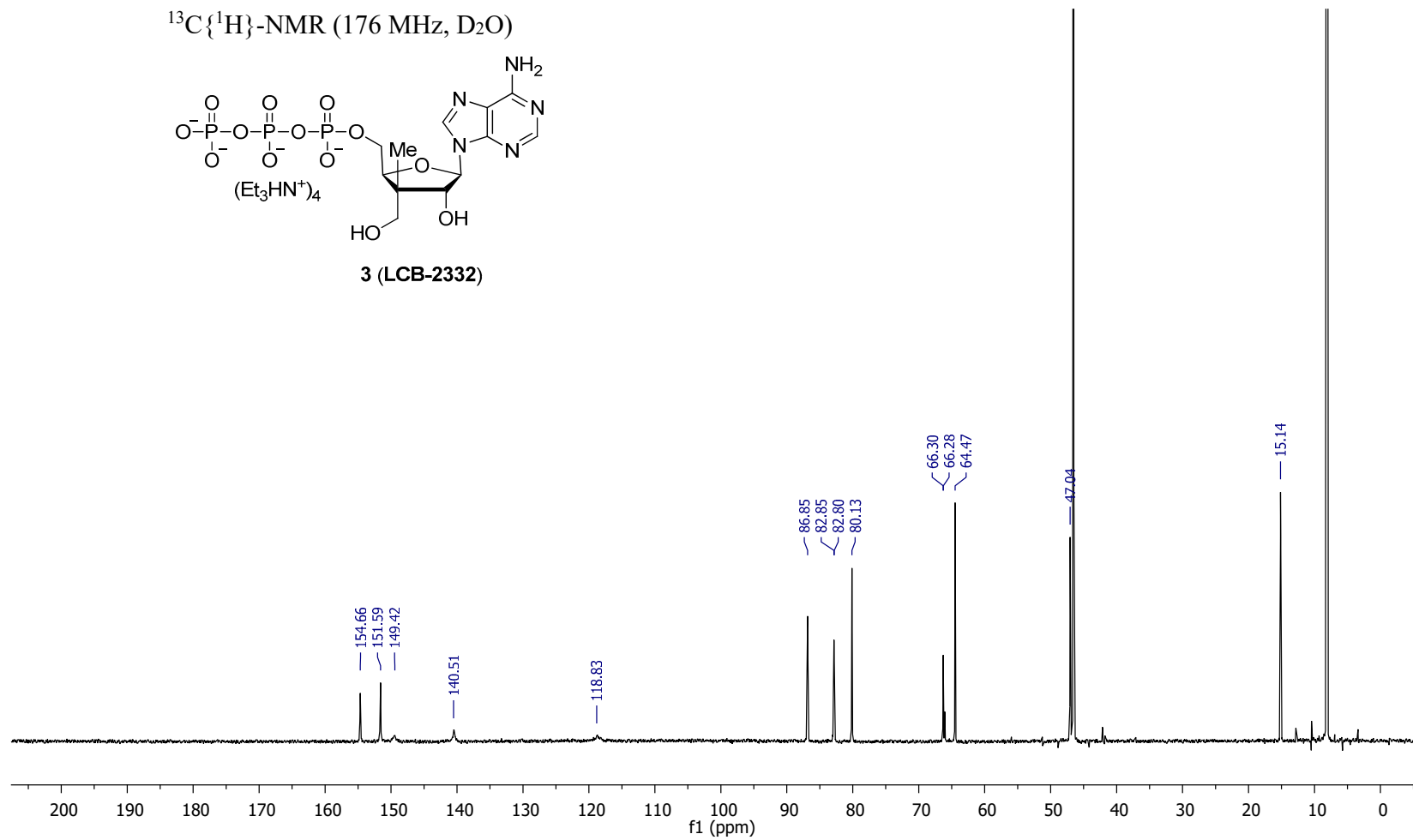
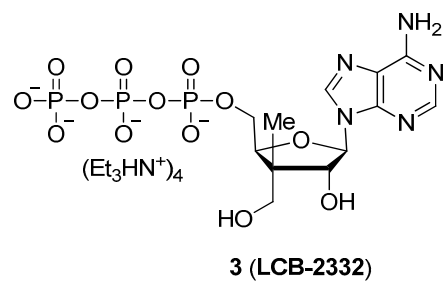

^{31}P NMR (162 MHz, D_2O)

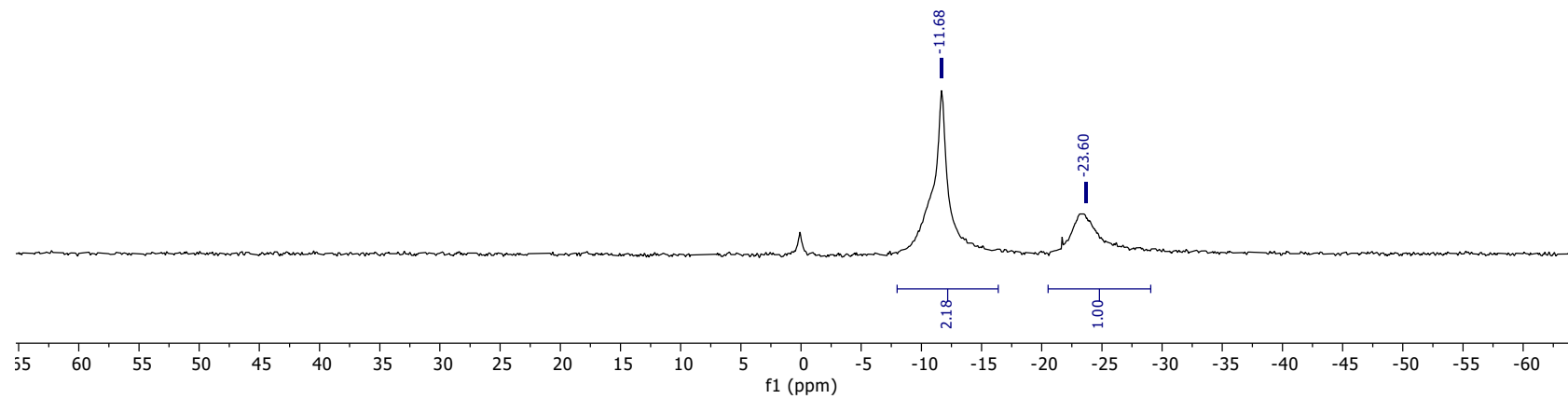
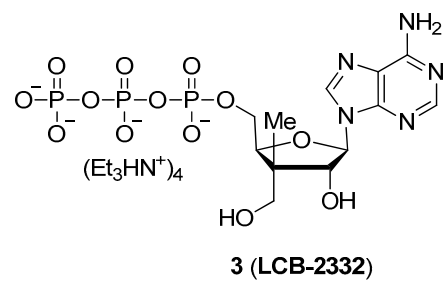

AM-ESP-765

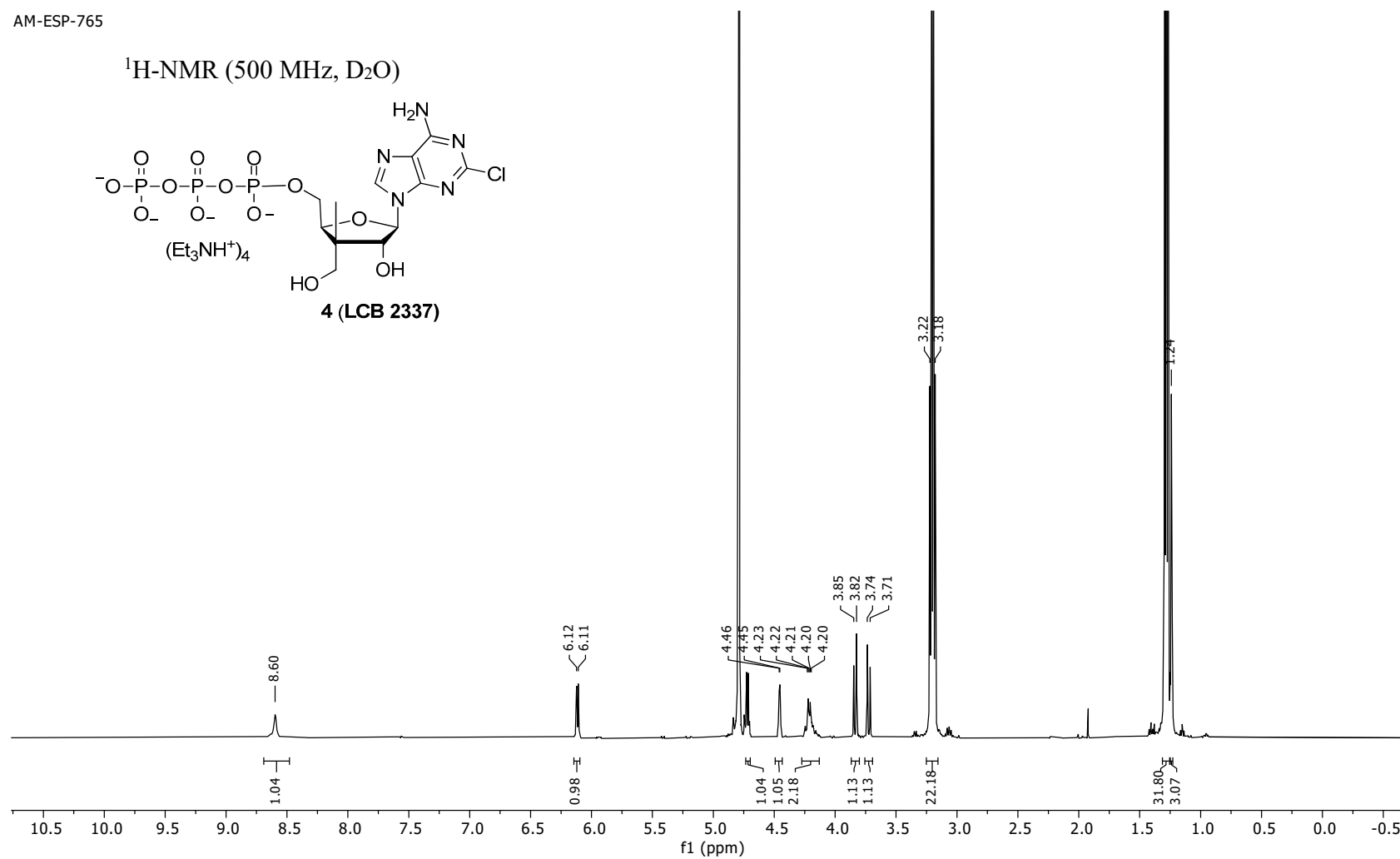
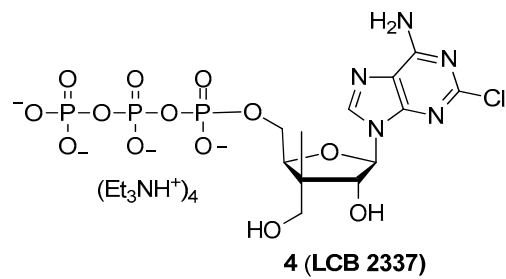
 ^1H -NMR (500 MHz, D_2O)

AM-ESP-765

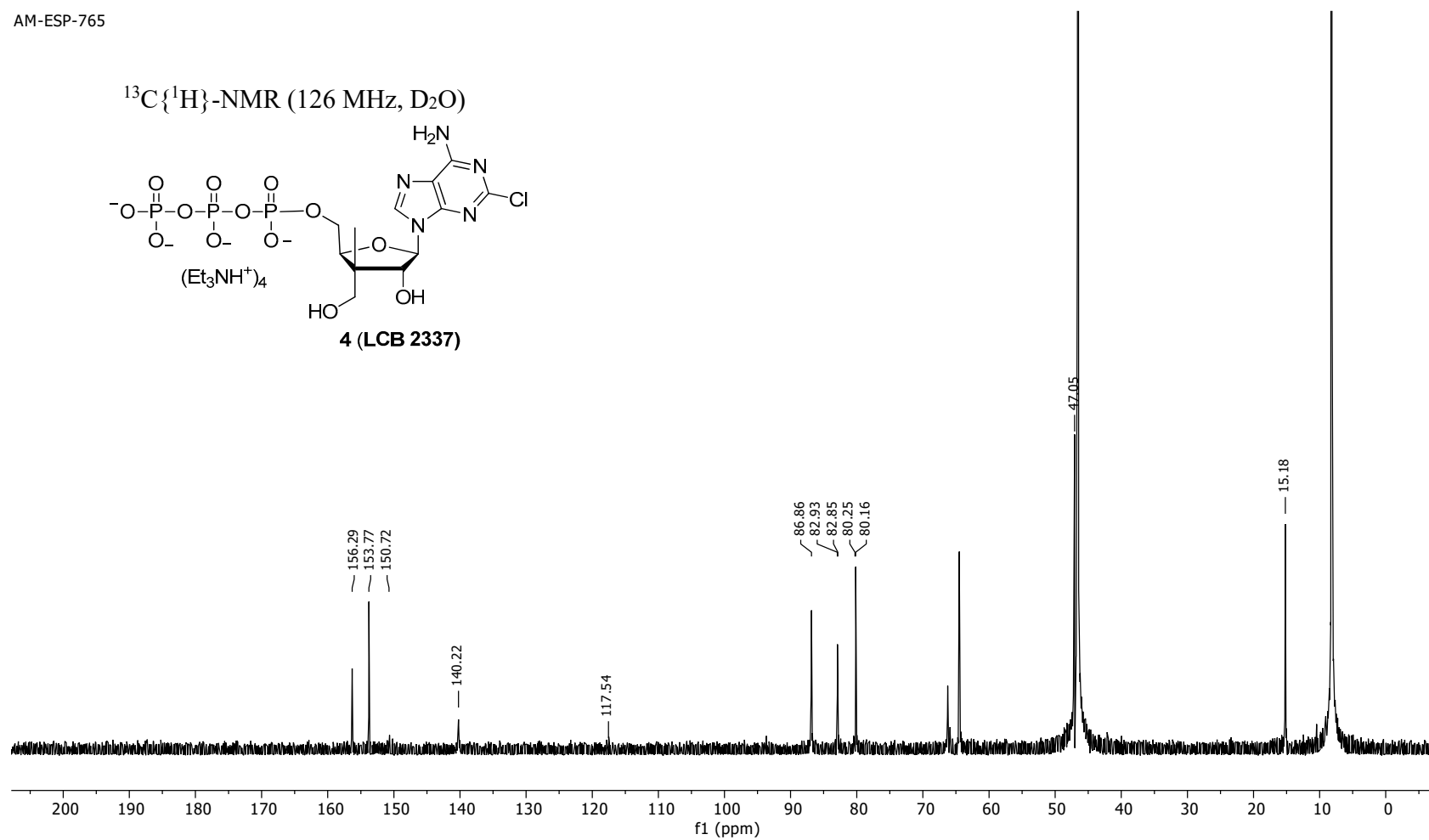
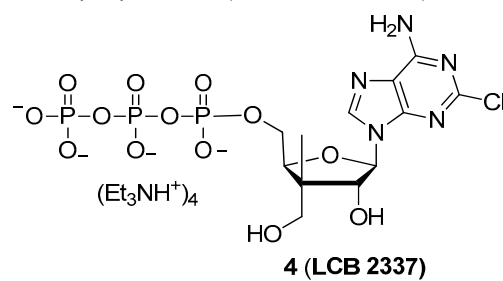
 $^{13}\text{C}\{^1\text{H}\}$ -NMR (126 MHz, D_2O)

AM-E3P-765

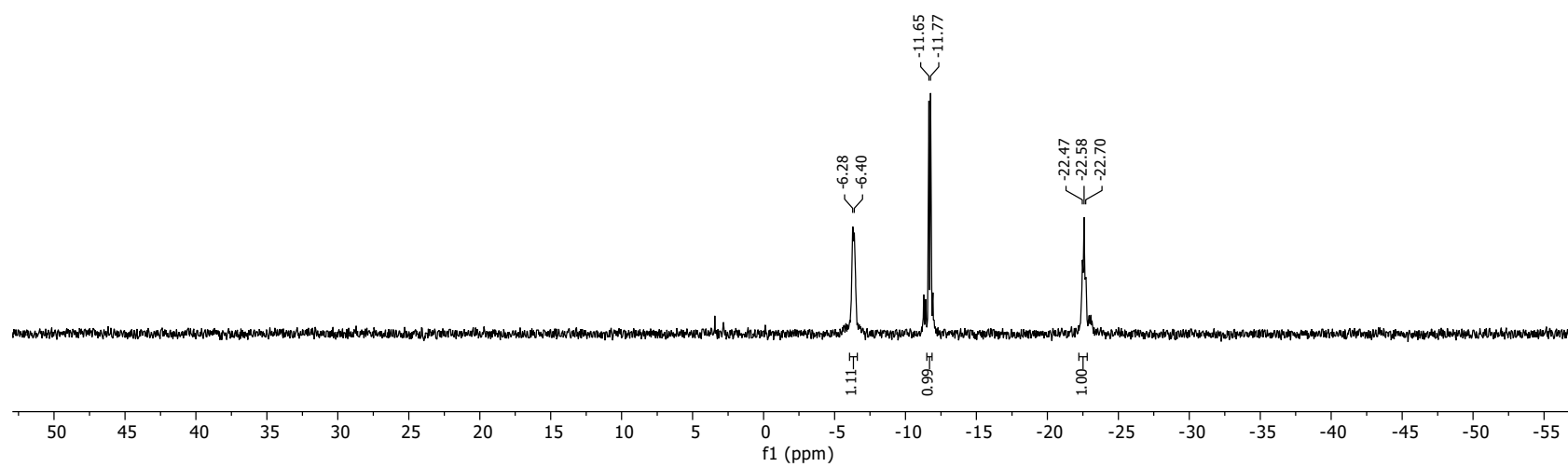
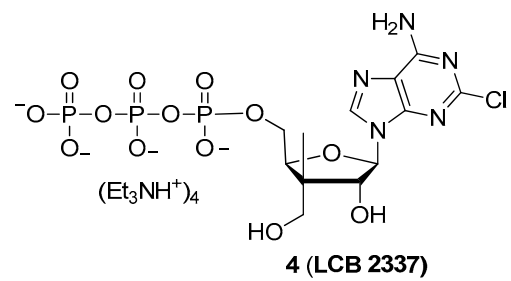
 ^{31}P -NMR (162 MHz, D_2O)

AM-ESP-327

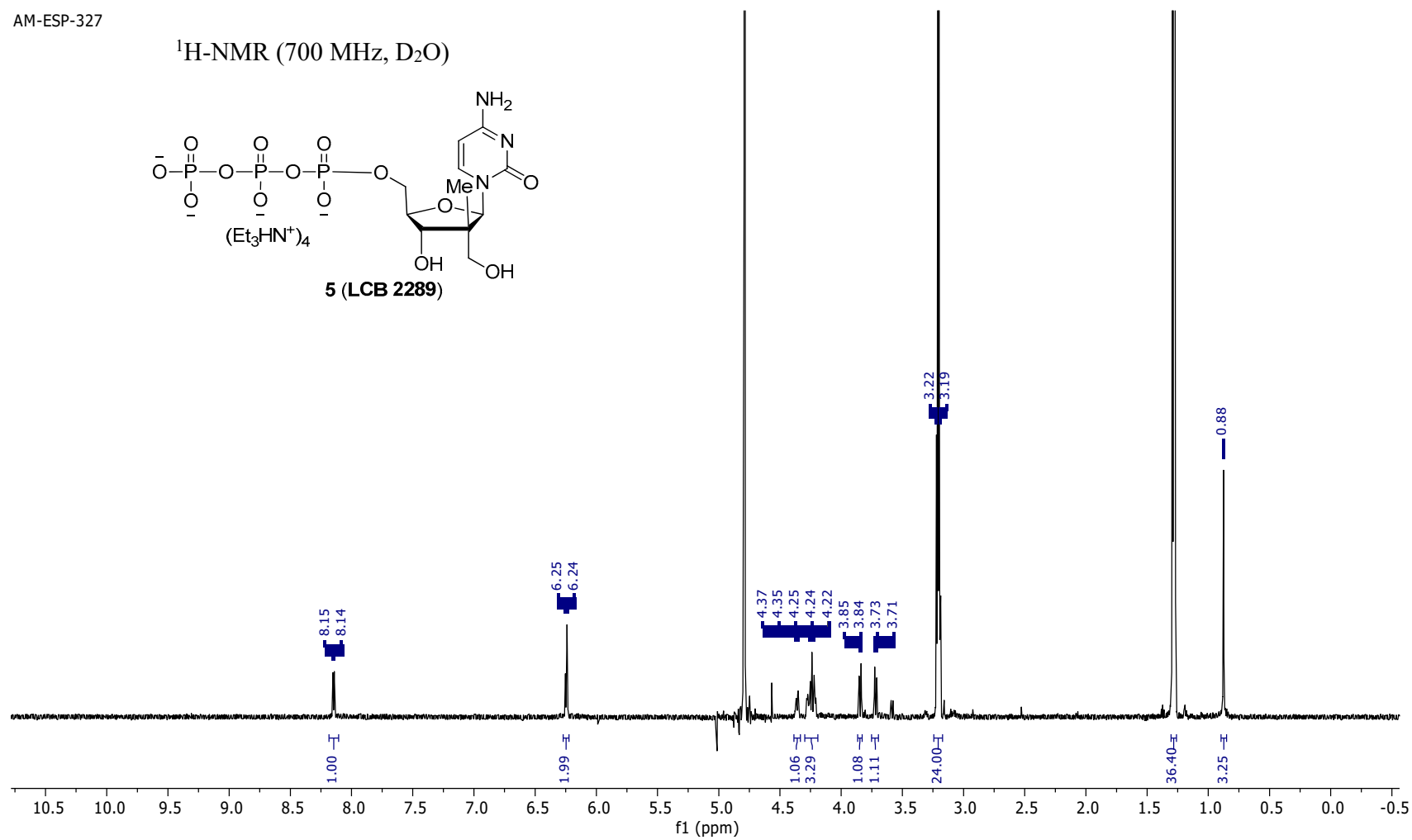
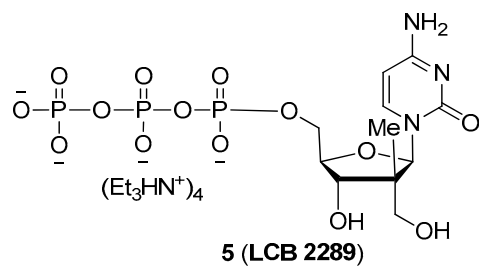
 ^1H -NMR (700 MHz, D_2O)

AM-ESP-327

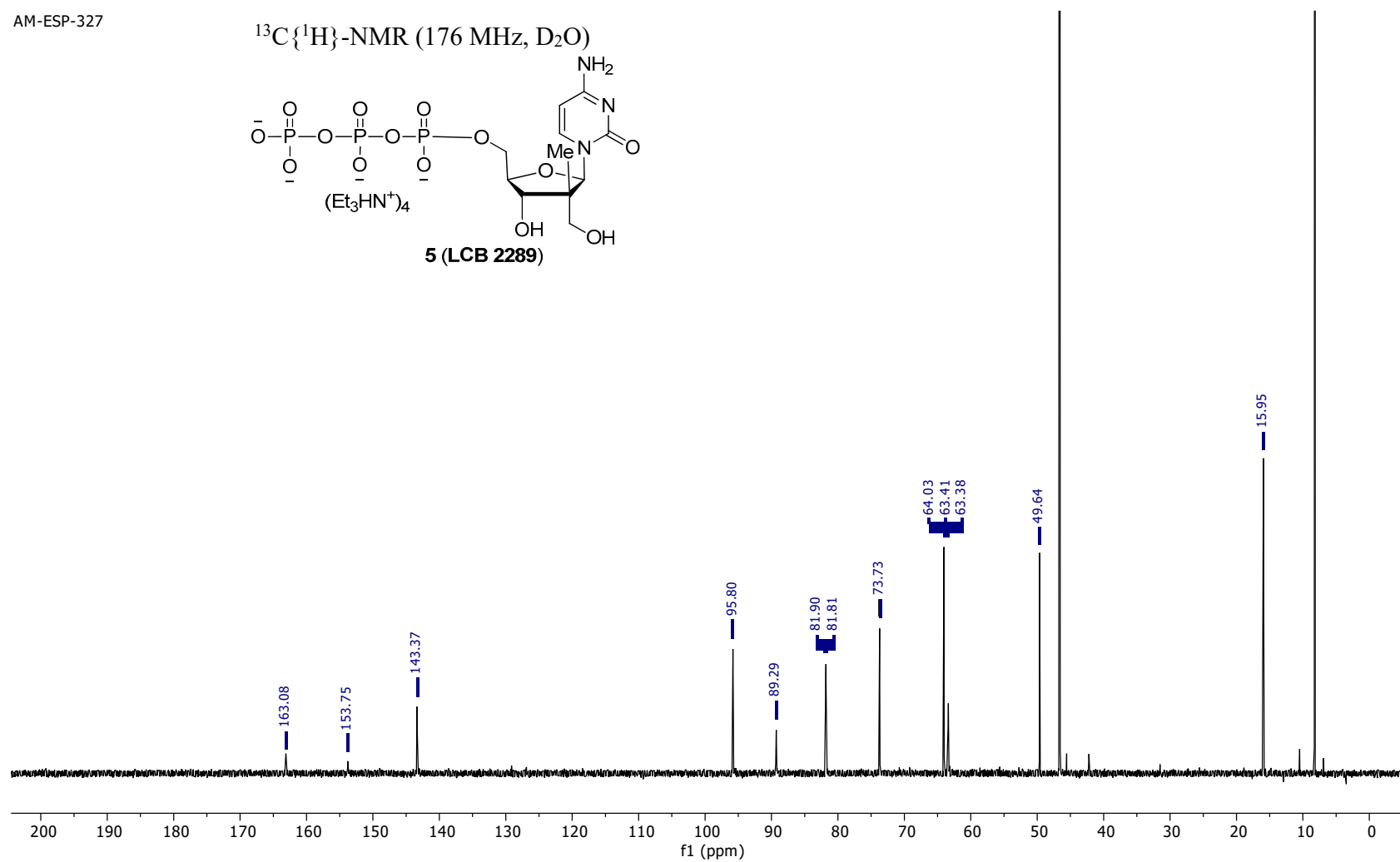
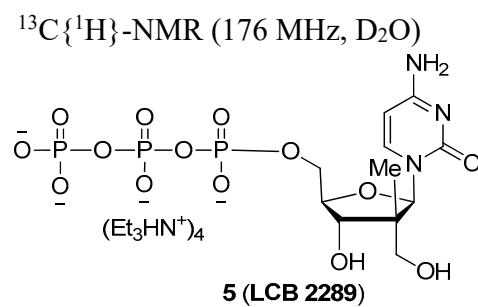

AM-ESP-327

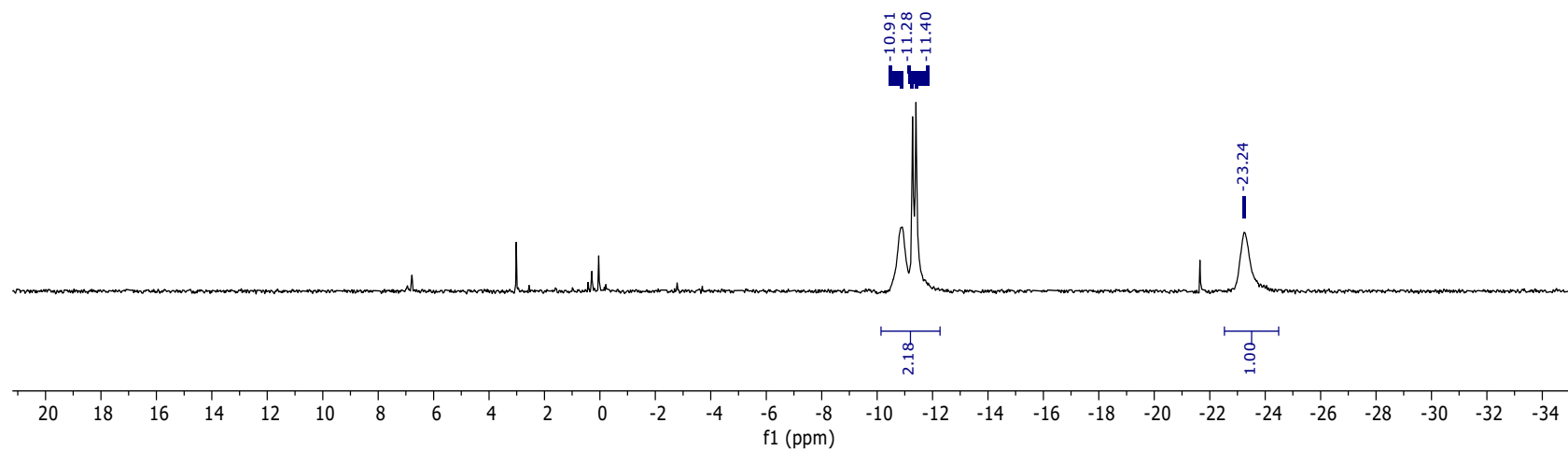
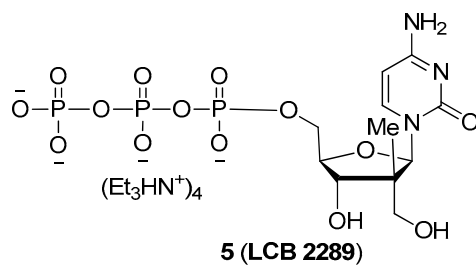
 ^{31}P -NMR (162 MHz, D_2O)

AM-ESP-1011

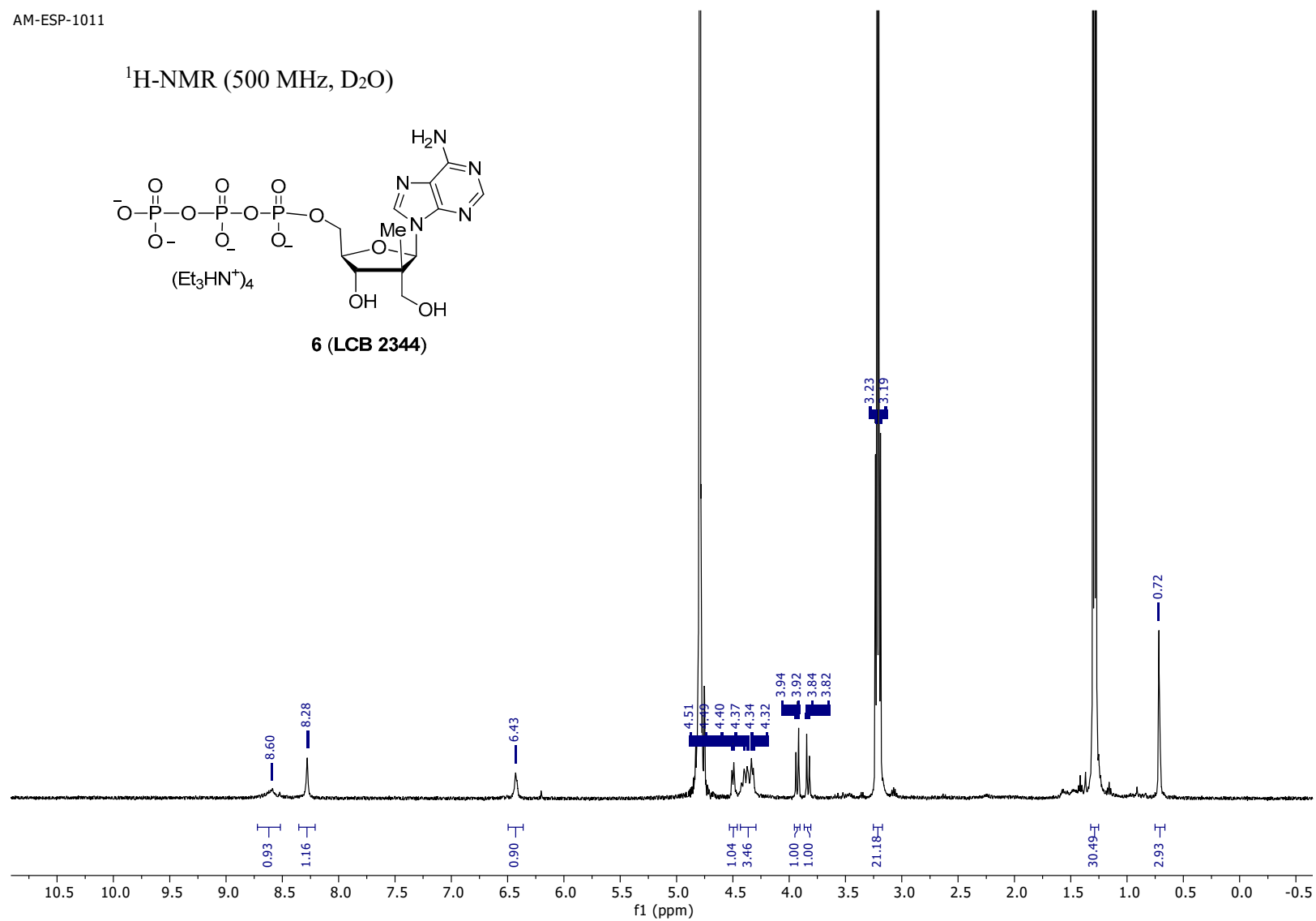
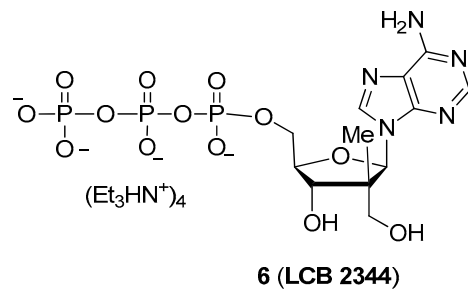
 ^1H -NMR (500 MHz, D_2O)

AM-ESP-875

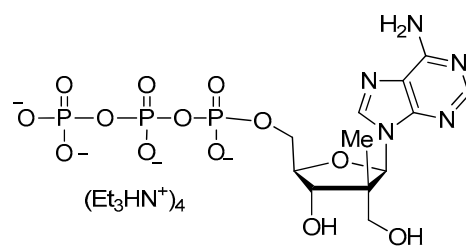
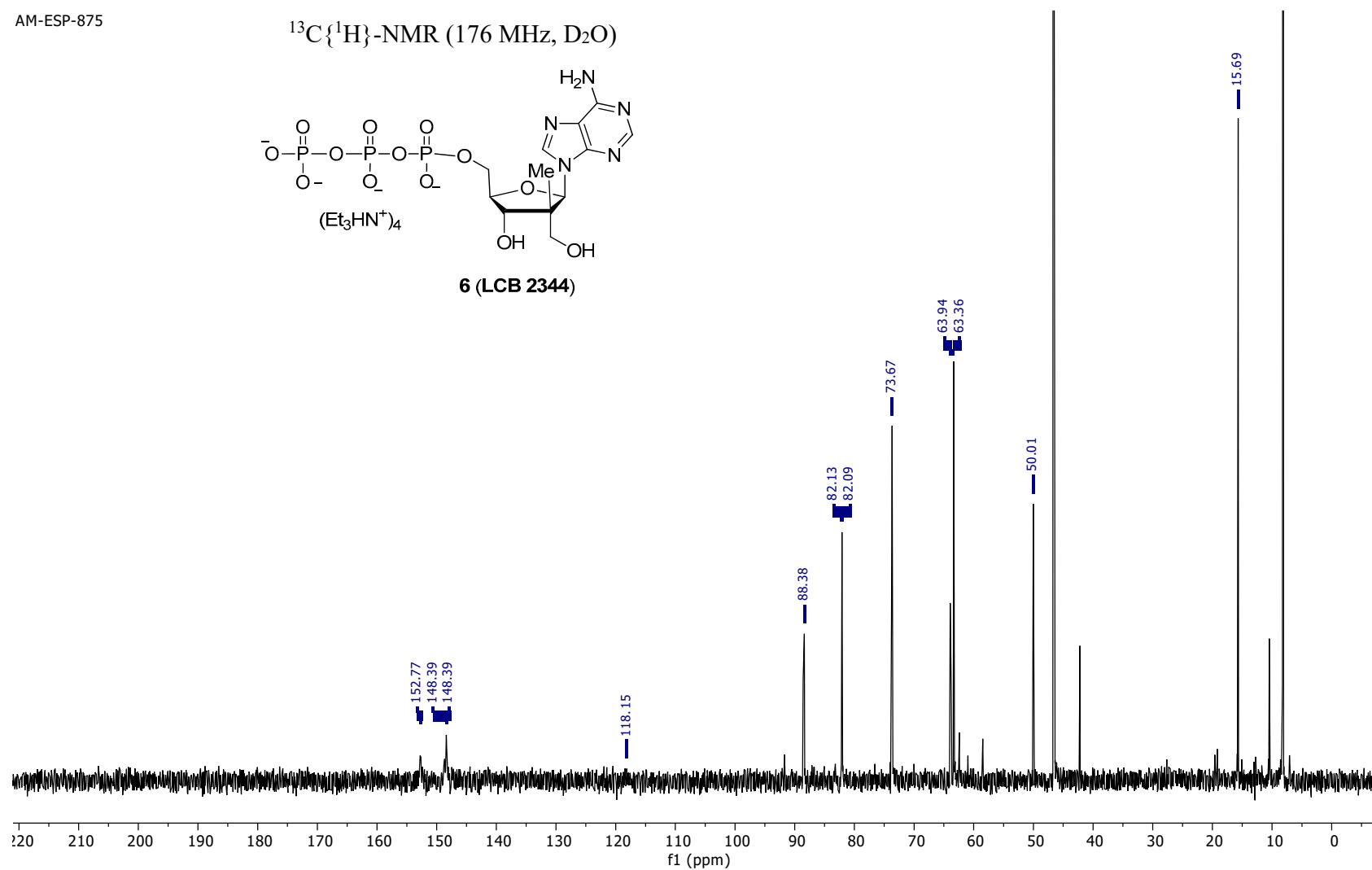
 $^{13}\text{C}\{^1\text{H}\}$ -NMR (176 MHz, D_2O)**6 (LCB 2344)**

AM-ESP-878

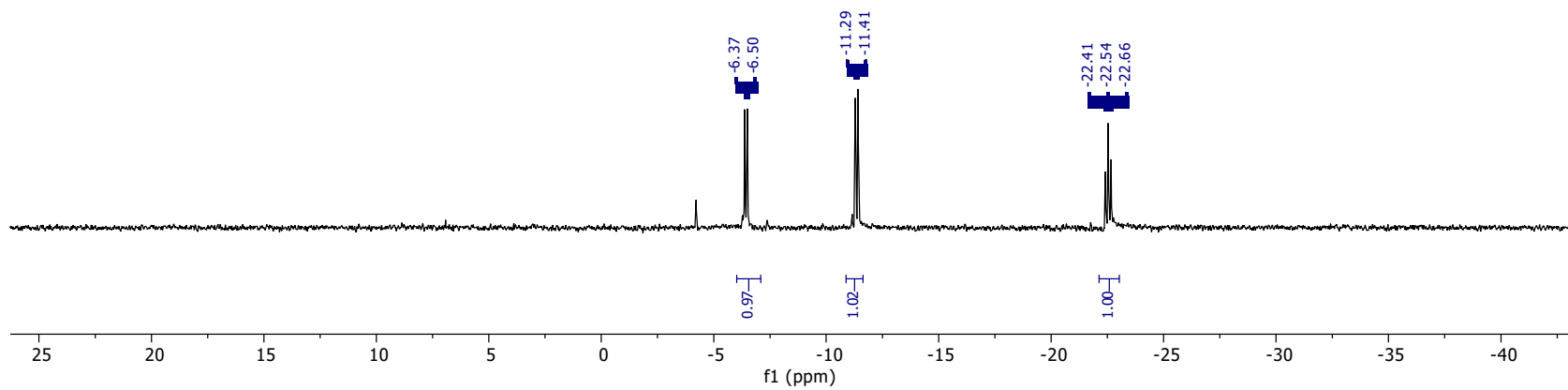
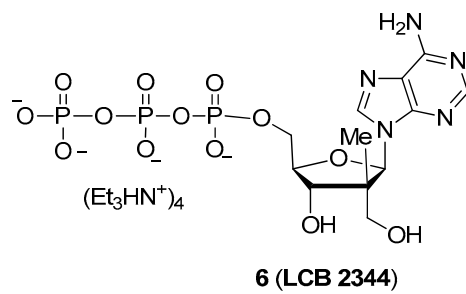
 ^{31}P -NMR (162 MHz, D_2O)

AM-ESP-854

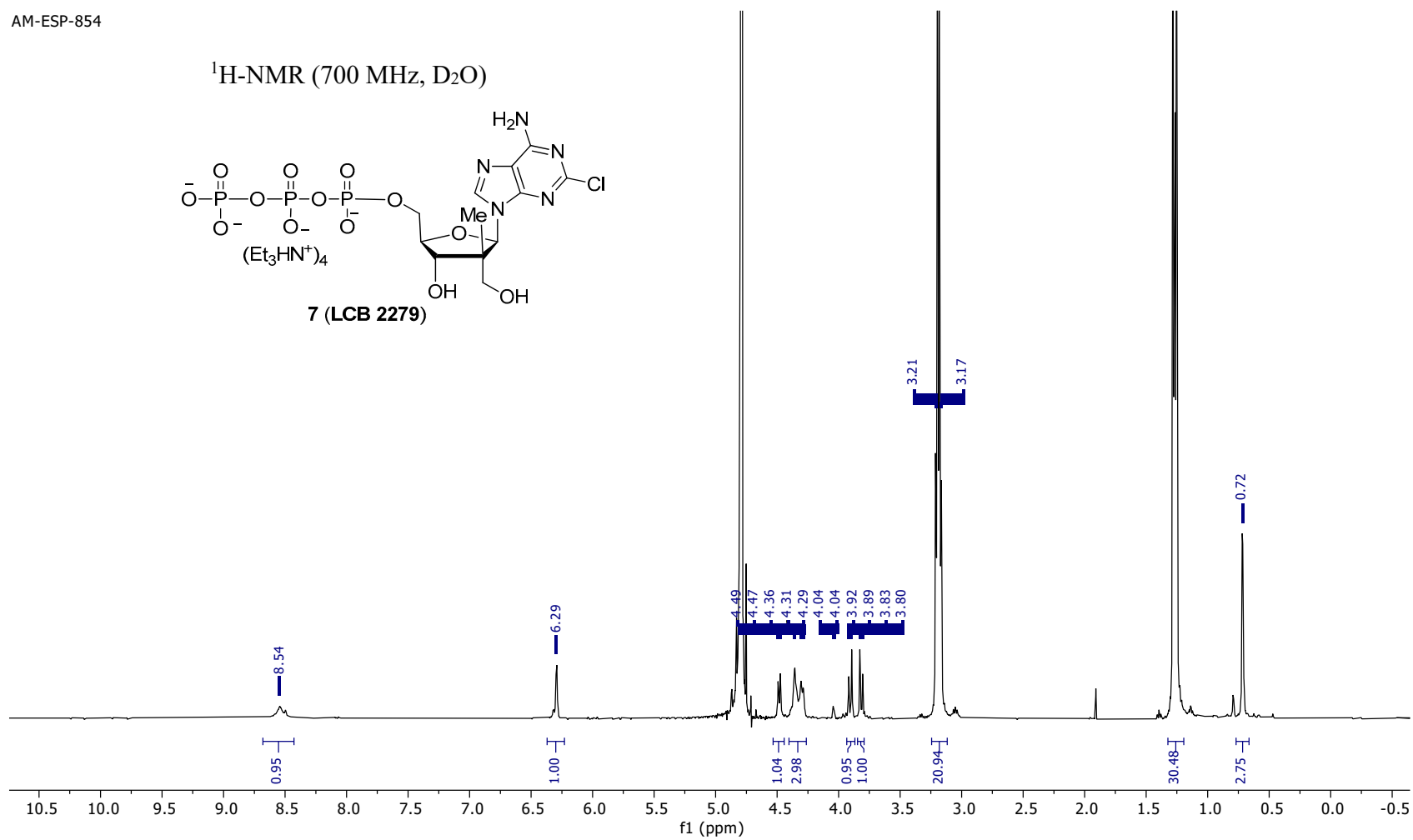
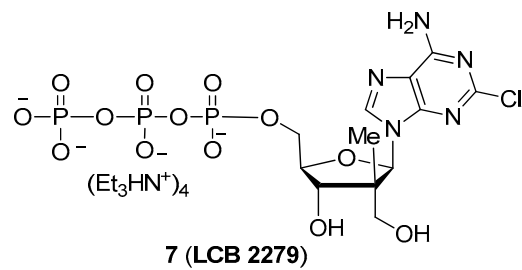
 ^1H -NMR (700 MHz, D_2O)

$^{13}\text{C}\{^1\text{H}\}$ -NMR (176 MHz, D_2O)

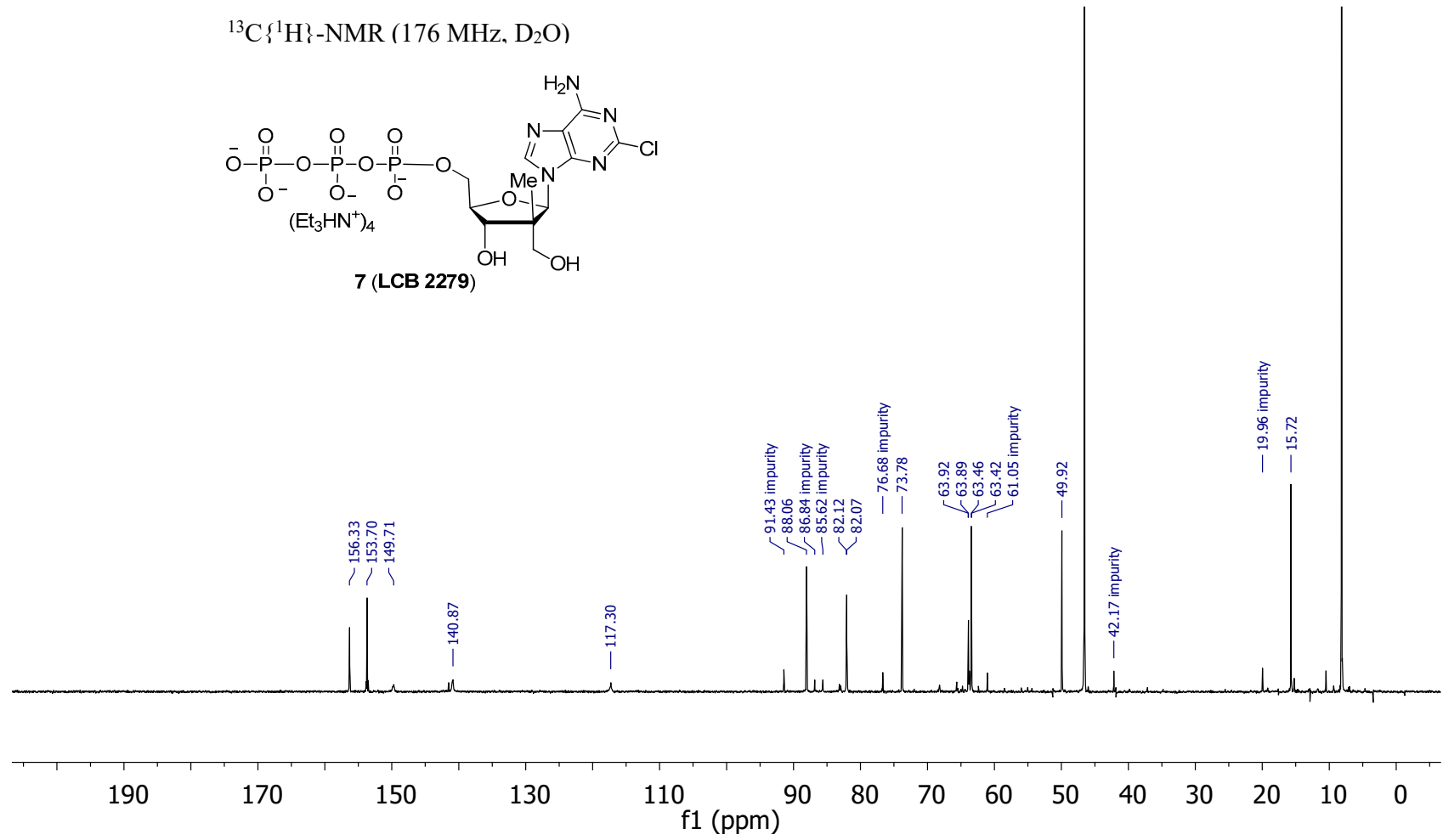
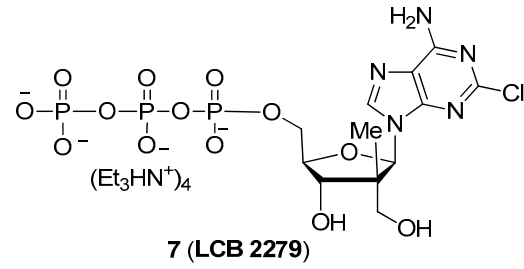

AM-ESP-854

 ^{31}P -NMR (162 MHz, D_2O)