

List of the Contents

Dose response curve.....	Figure S1
Docking images.....	Figure S2
^1H , ^{13}C NMR and Mass copies of all products	Figure S3

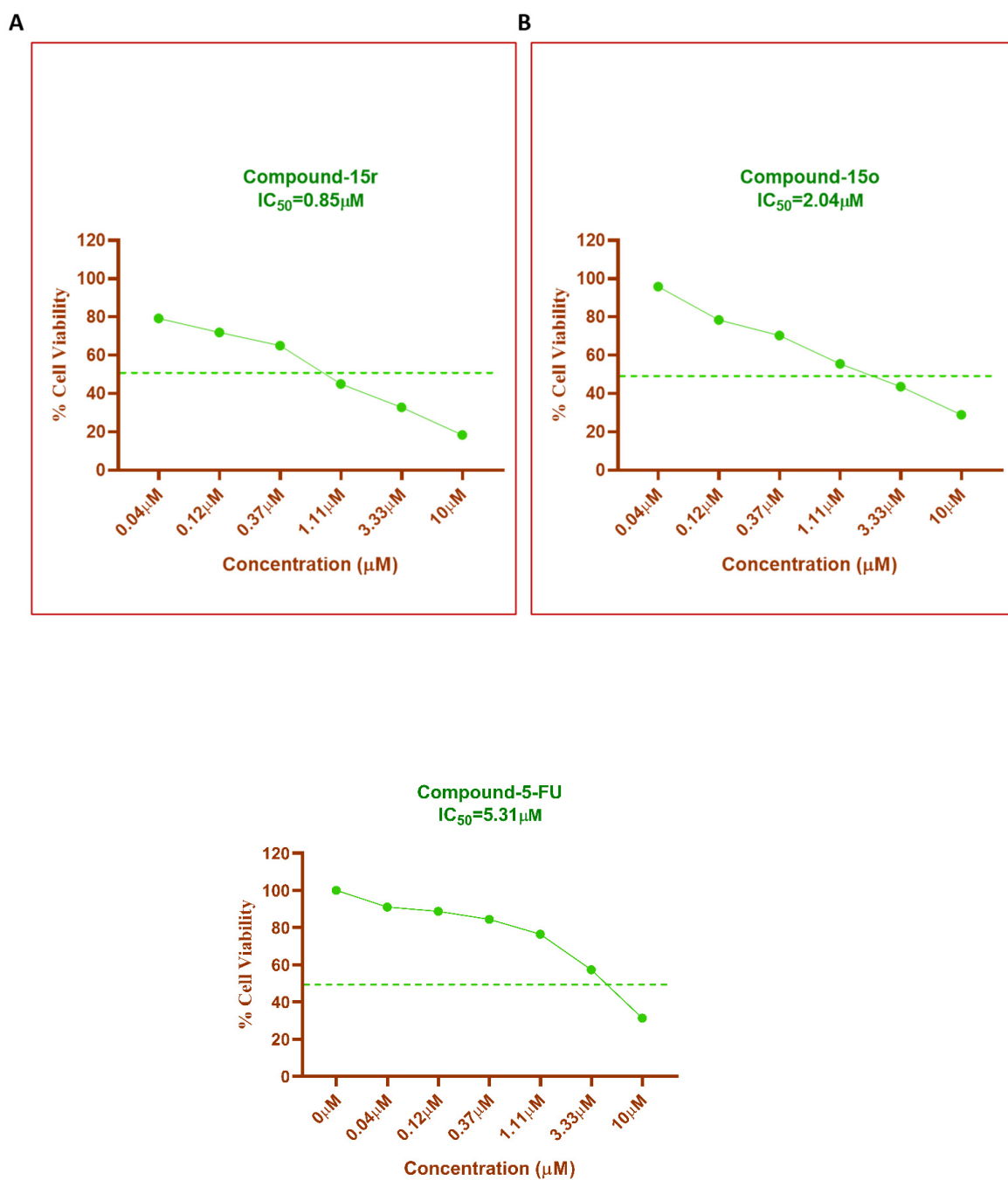
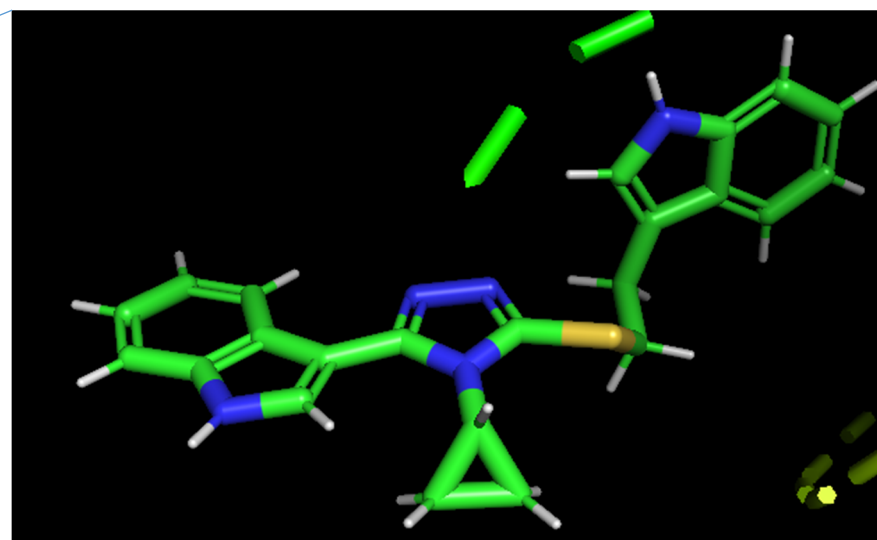
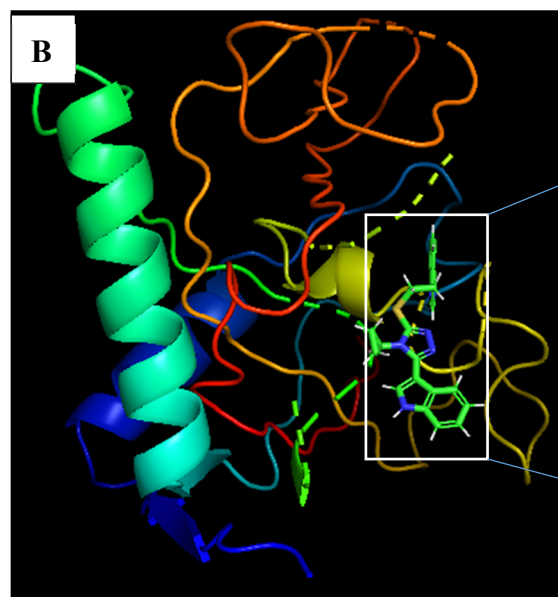
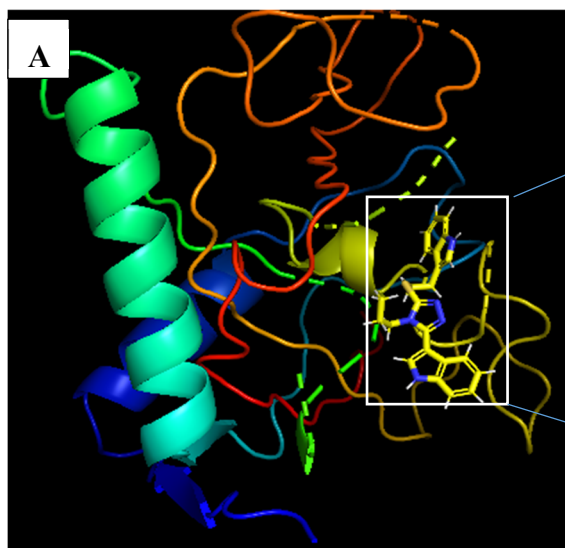
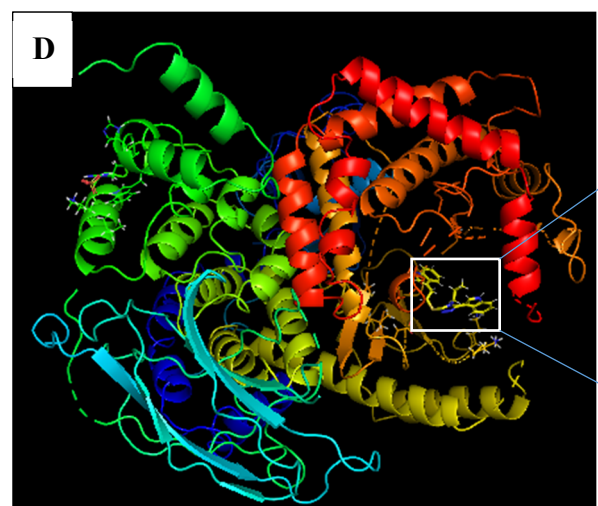
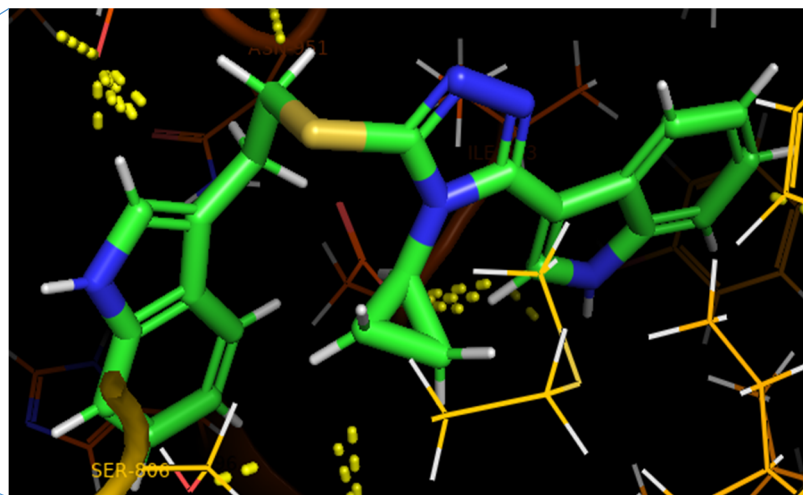
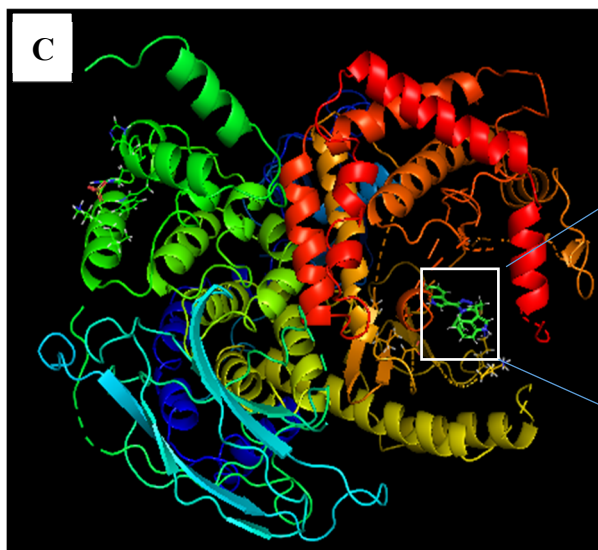
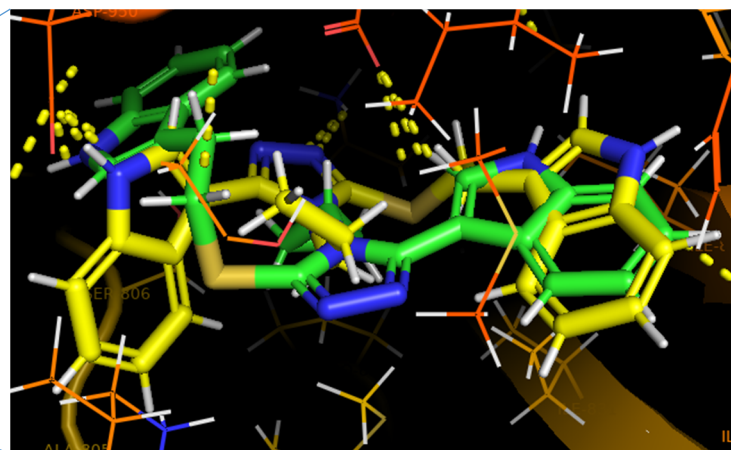
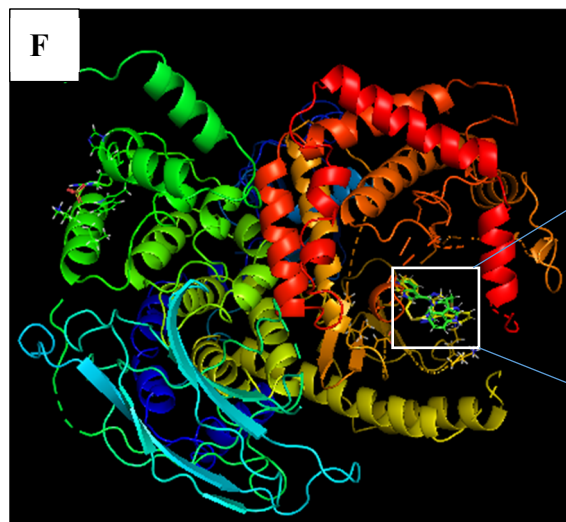
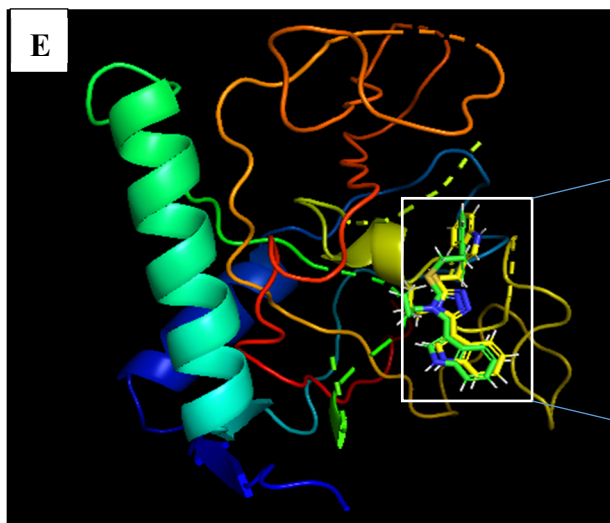

Figure S1: Dose Response Curves for 15r, 15o and Standard compounds against HT-29 colon cancer cell lines.







G

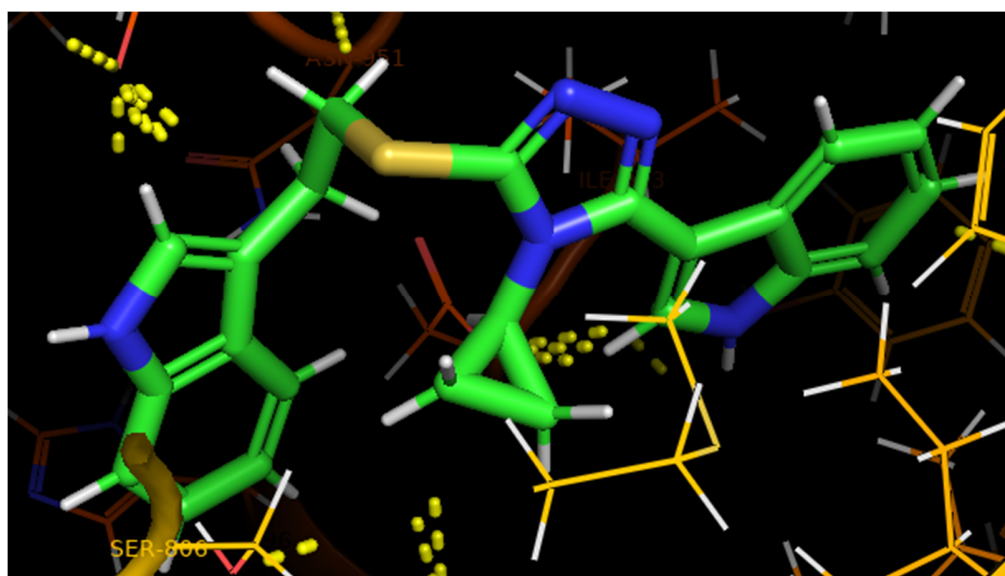
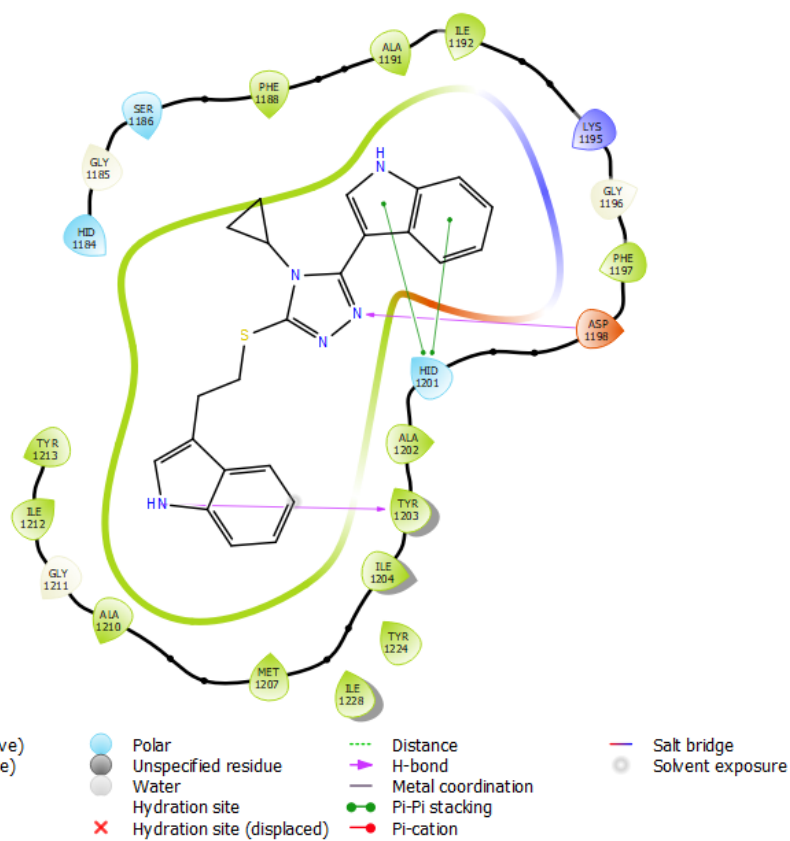

H

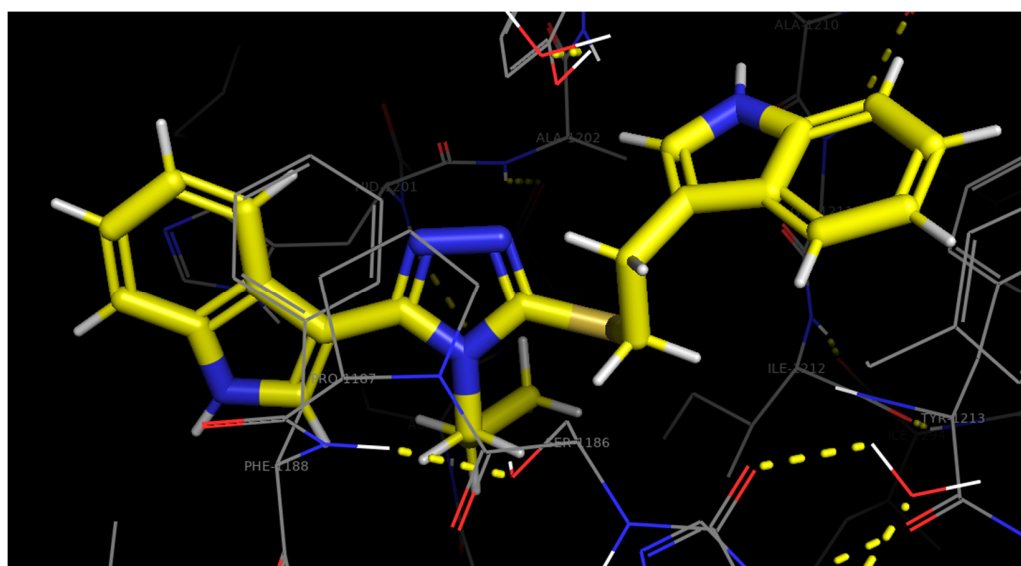
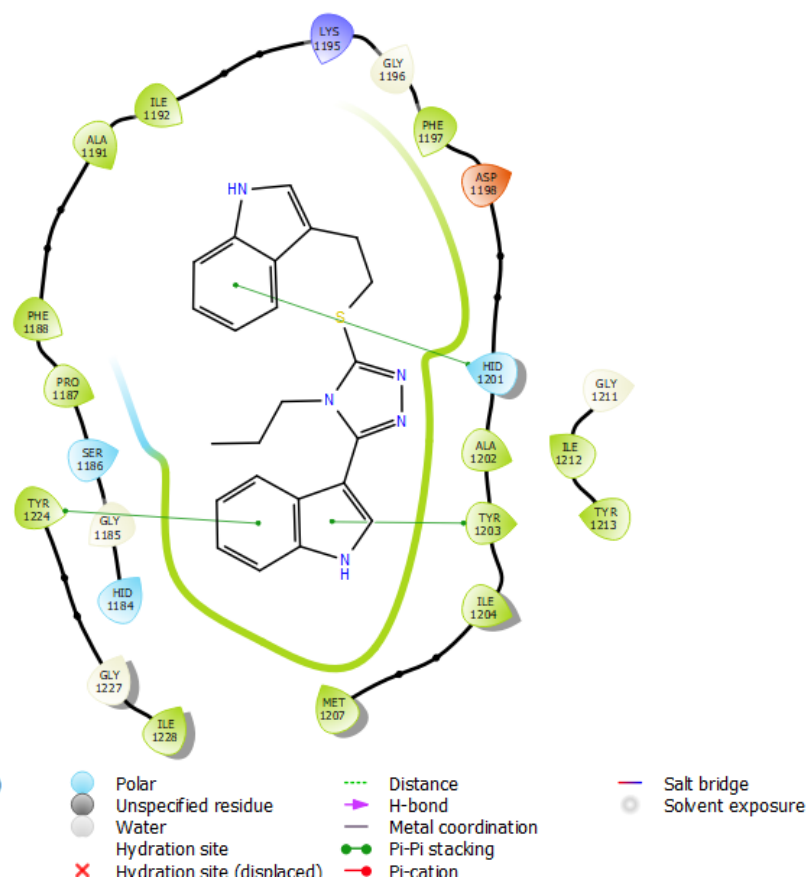

I

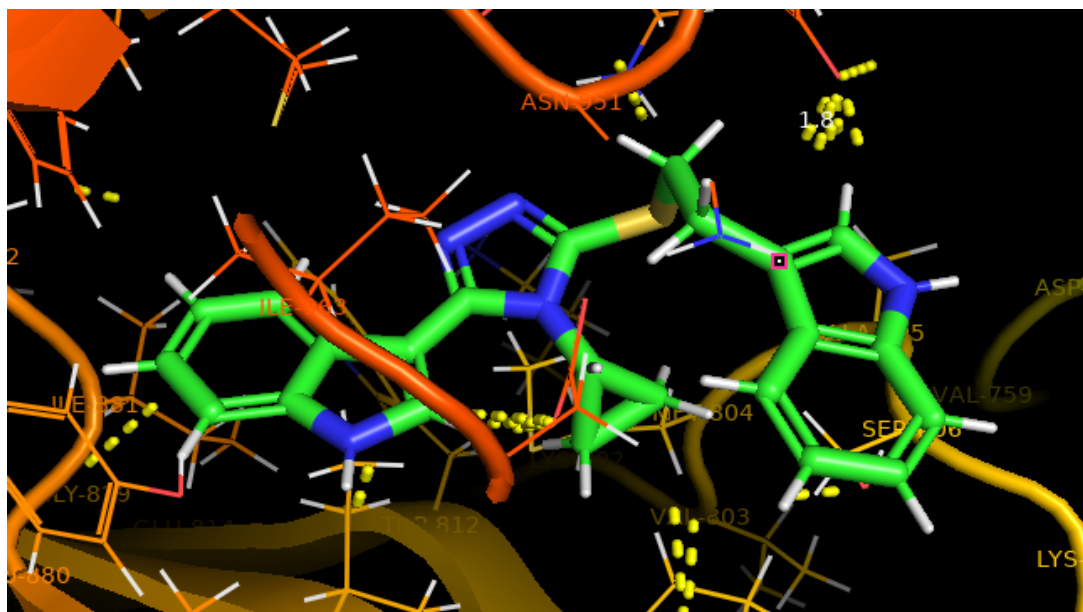
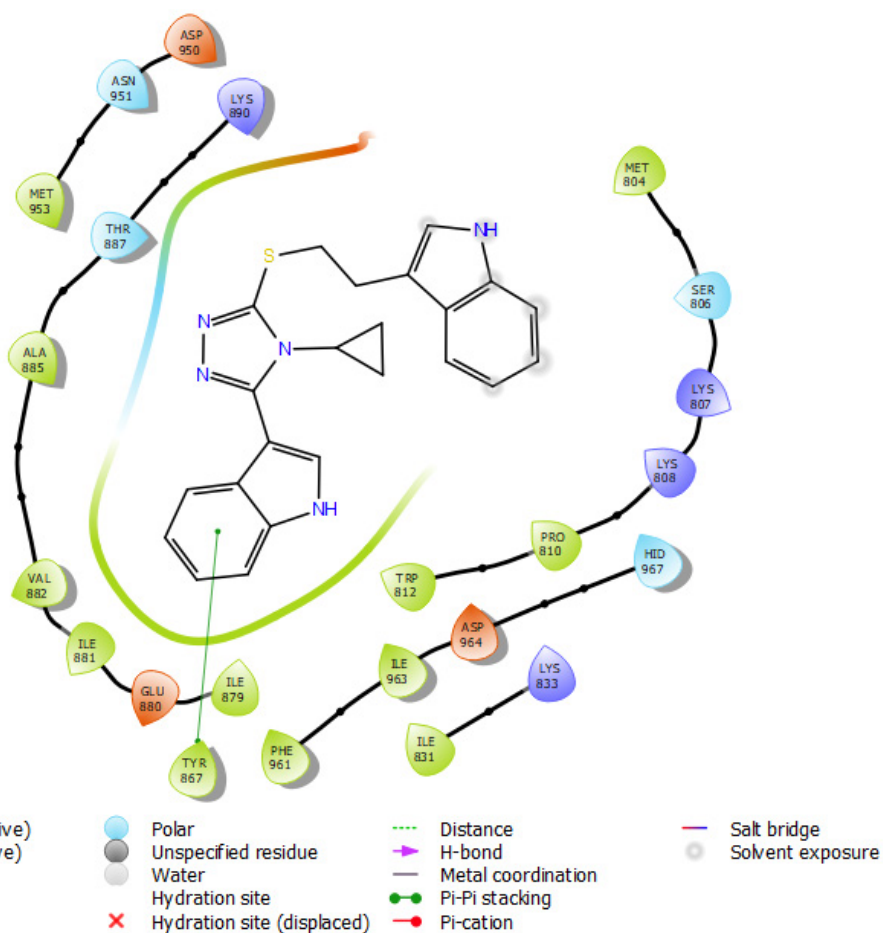

J

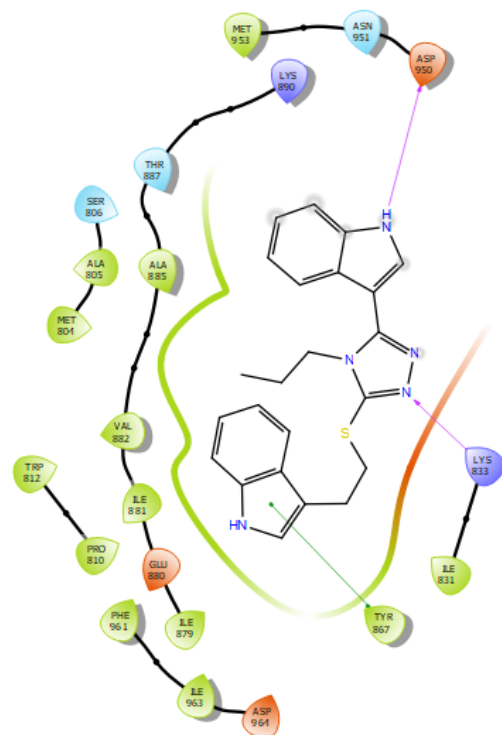

- | | | | |
|----------------------|------------------------------|----------------------|--------------------|
| ● Charged (negative) | ● Polar | --- Distance | — Salt bridge |
| ● Charged (positive) | ● Unspecified residue | → H-bond | ○ Solvent exposure |
| ● Glycine | ● Water | — Metal coordination | |
| ● Hydrophobic | ● Hydration site | ● Pi-Pi stacking | |
| ● Metal | ✗ Hydration site (displaced) | ● Pi-cation | |

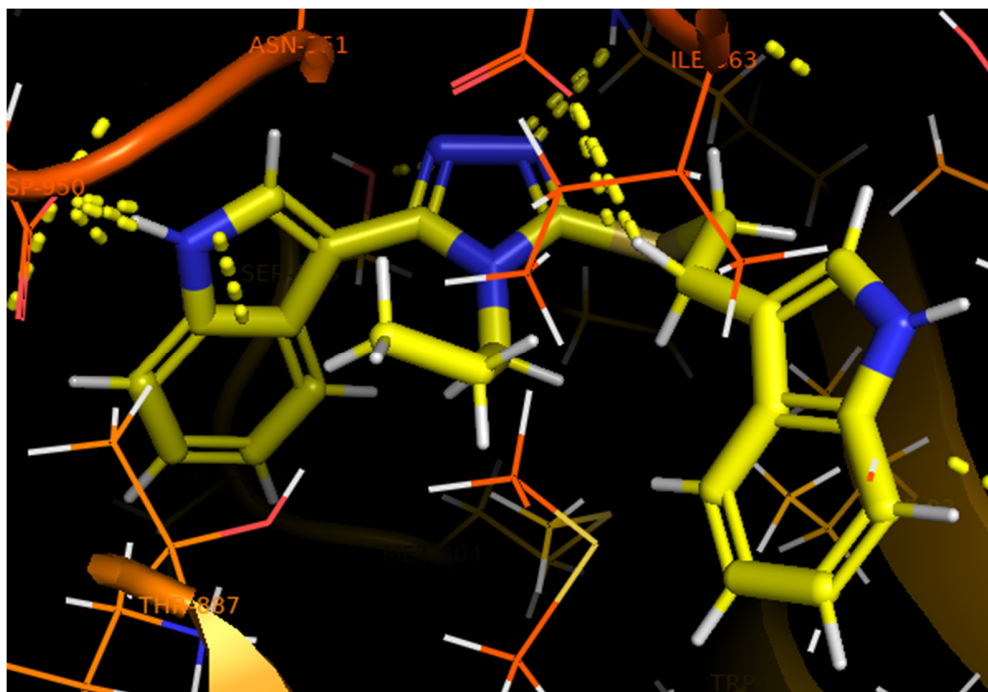
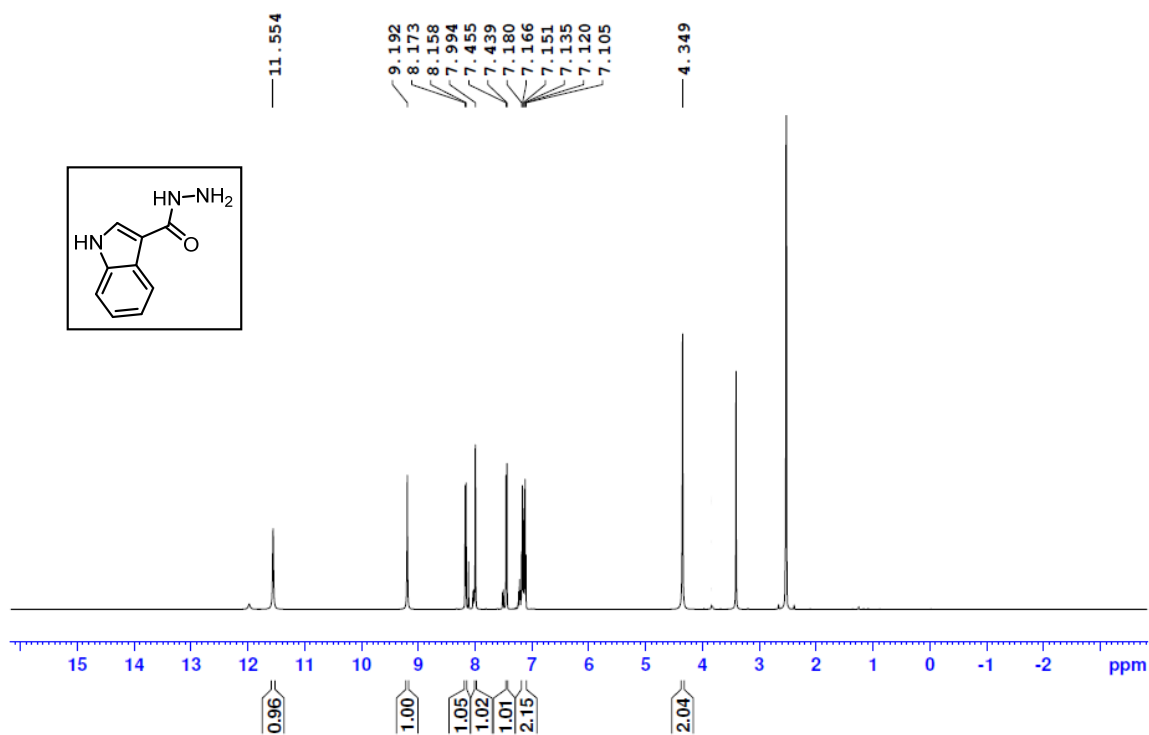
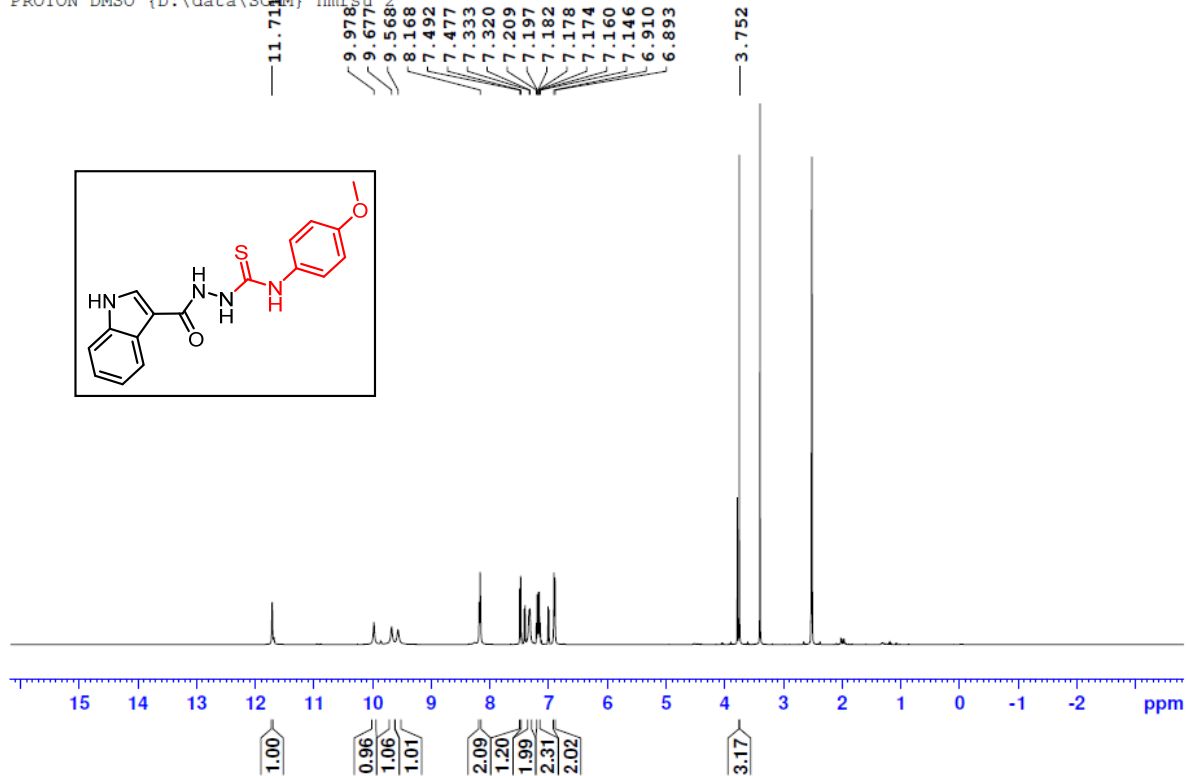

Figure S2. (A) Docking pose of 15o in PDB ID 4OA7 is shown in a 3D structure; (B) Docking pose of 15r in PDB ID 4OA7 is shown in a 3D structure. (C) Docking pose of 15r in PDB ID 3L54 is shown in a 3D structure; (D) Docking pose of 15o in PDB ID 3L54 is shown in a 3D structure. (E) Docking pose of 15o & 15r in PDB ID 4OA7 is shown in a 3D structure; (F) Docking pose of 15o & 15r in PDB ID 3L54 is shown in a 3D structure. (G) Docking pose of **15r** in PDB ID 4OA7 is shown in a 2D structure where indole NH bind with TYR 1203 *via* H-bonding is represented by pink arrow line similarly triazole N was formed with ASP 1198. On the other hand, the indole was shown a Pi-Pi staking with HID 1201 represented by a green line; (H) Docking pose of **15o** in PDB ID 4OA7 are shown in a 2D structure where both indoles was shown a Pi-Pi staking with HID 1201, TYR 1203, and TYR 1224 represented by green line; (I) Docking pose of **15r** in PDB ID 3L54 is shown in a 2D structure where indole was shown Pi-Pi staking with TYR 867 represented by green line; (J) Docking pose of **15o** in PDB ID 3L54 is shown in a 2D structure where indole NH and triazole N bind with LYS 833 and ASP 950 respectively *via* H-bonding is represented by pink arrow line. On the other hand, indole was shown Pi-Pi staking with TYR 867 represented by the green line.

1
 PROTON DMSO {D:\data\SCMM} nmrsu 1



2
 PROTON DMSO {D:\data\SCMM} nmrsu 2



3
 PROTON DMSO {D:\data\SCMM} nmrsu 3

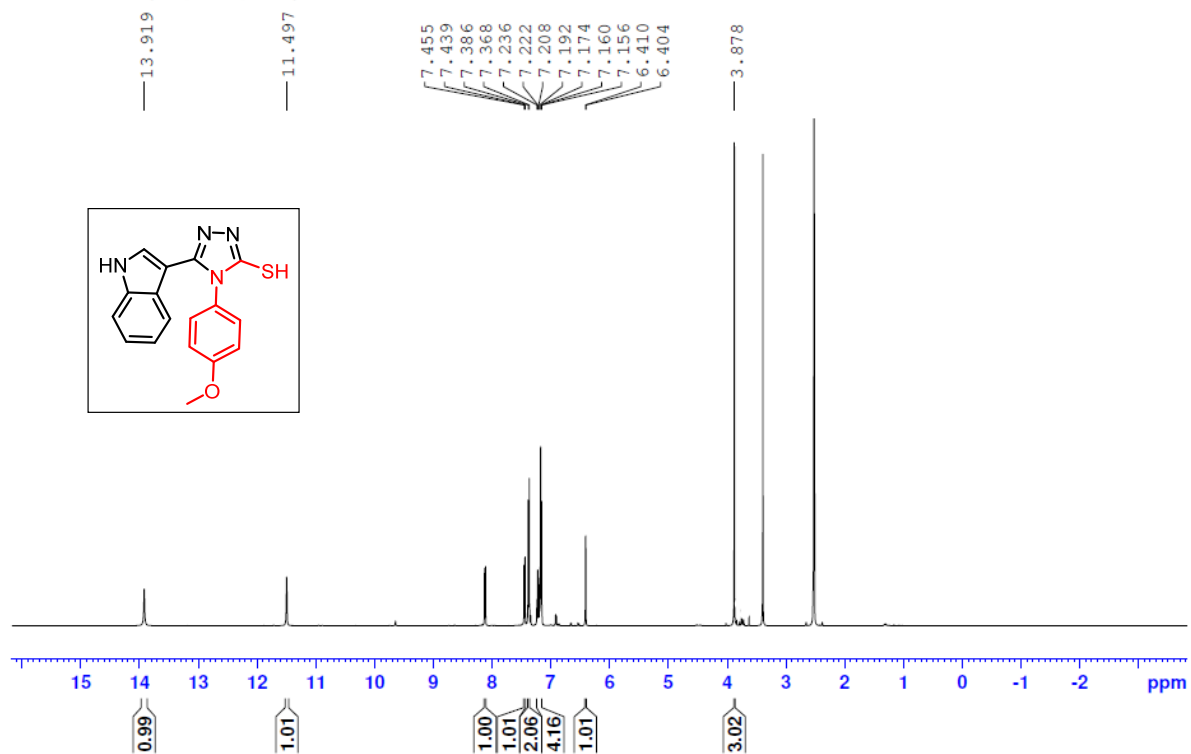

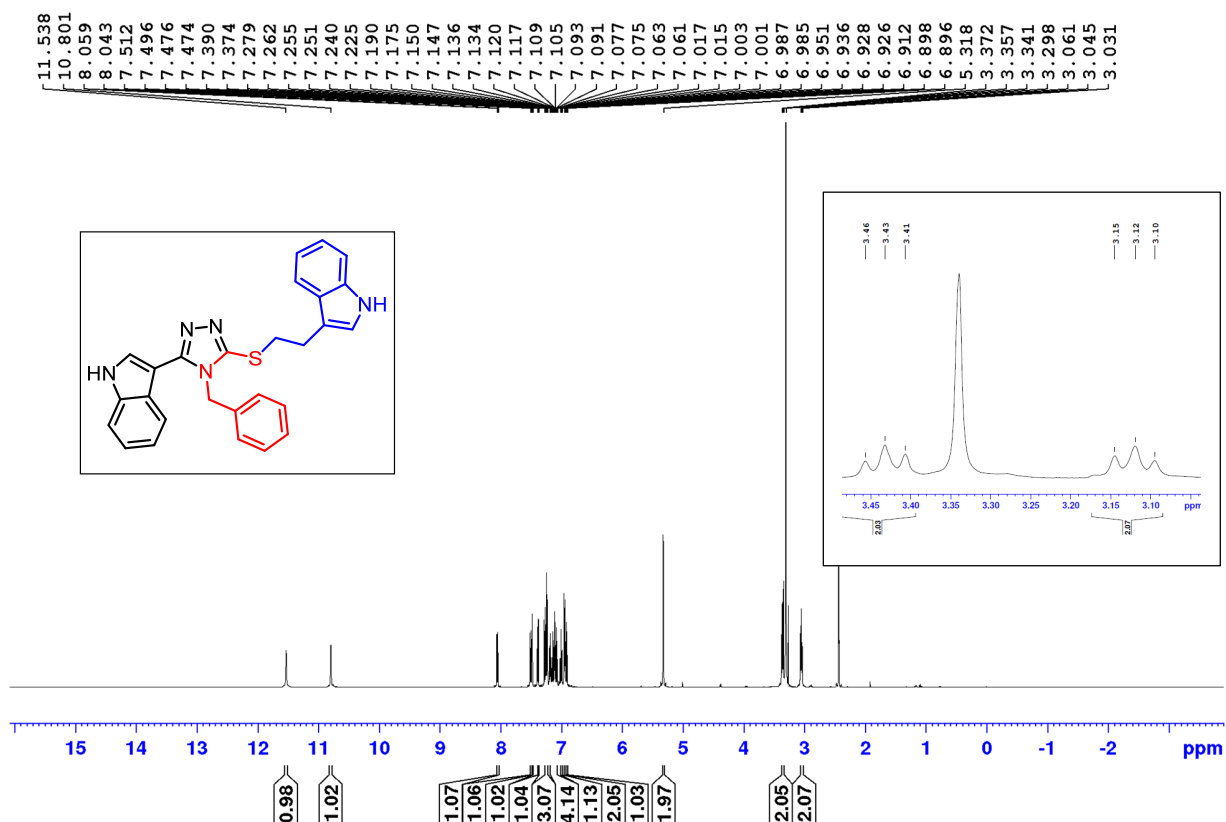

AY-34

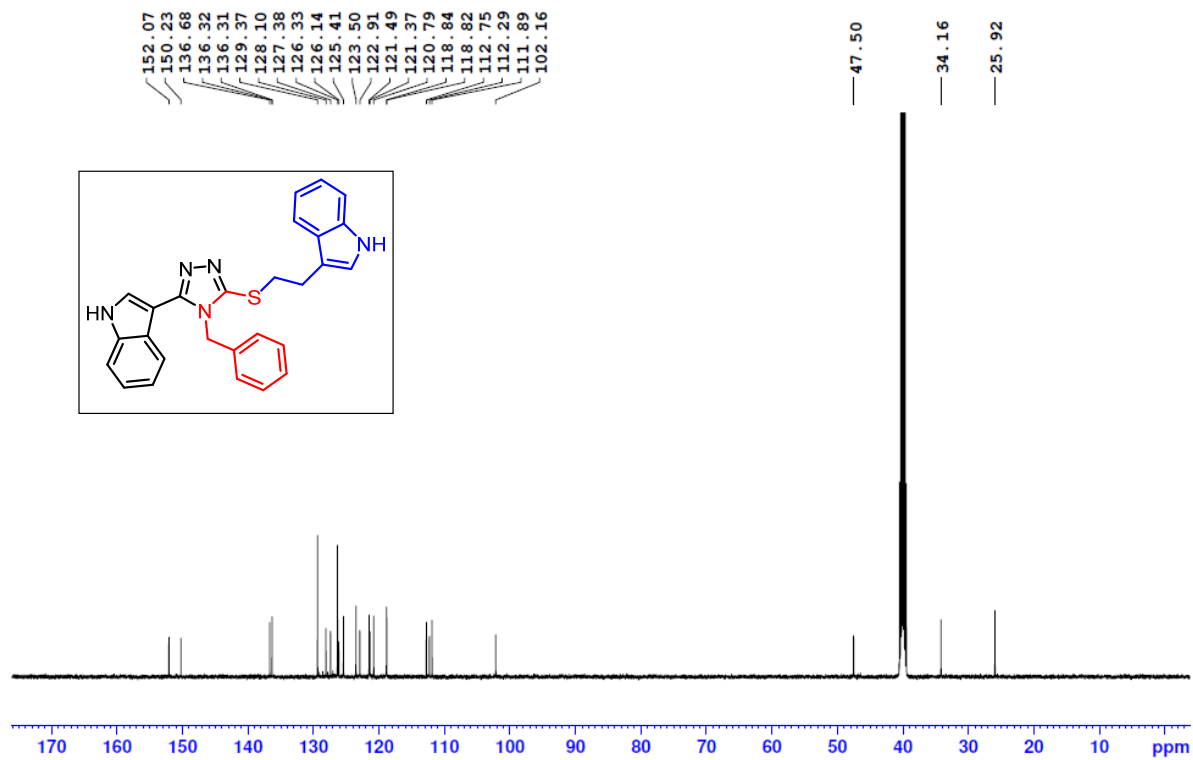

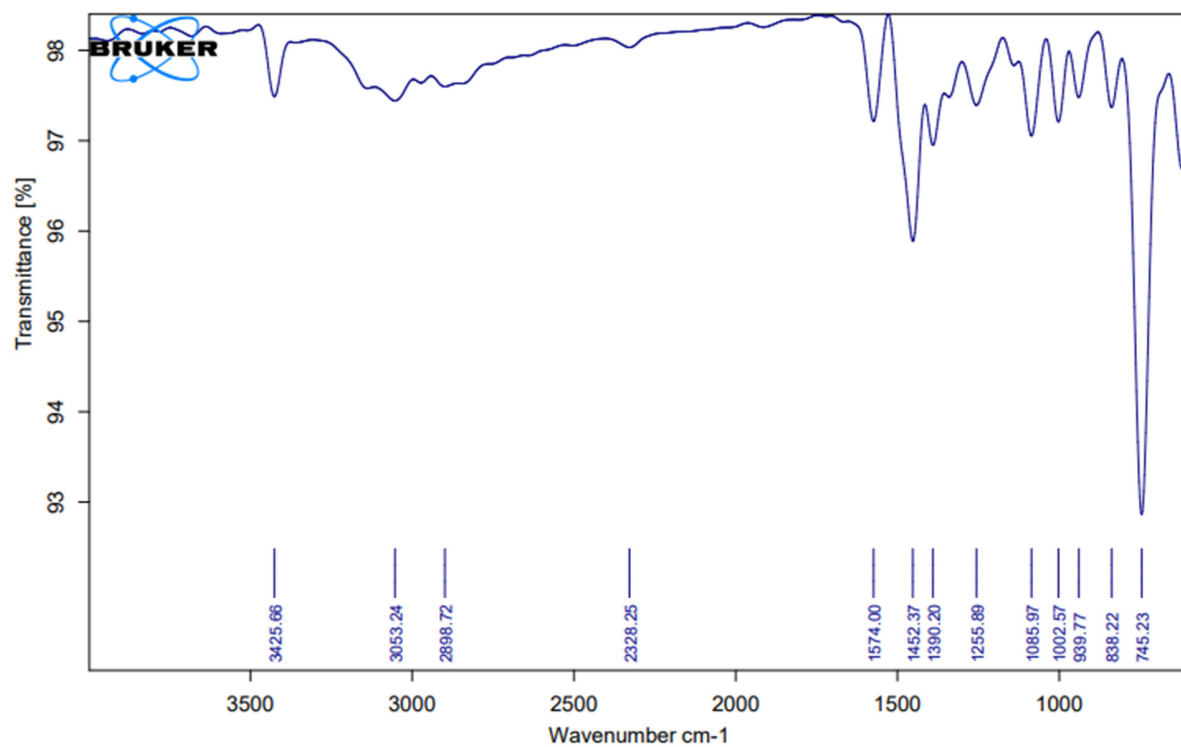
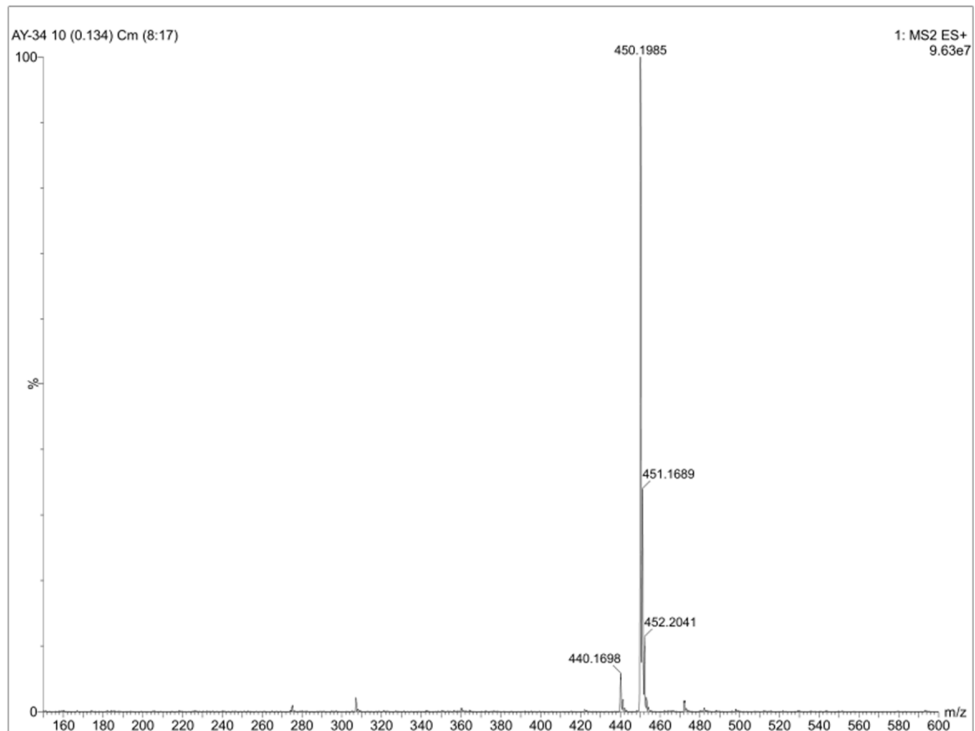

C:\Users\NIPERG\Desktop\Daya\AY\AY-66.0

AY-34

Instrument type and / or accessory

31-10-2022

AY-33

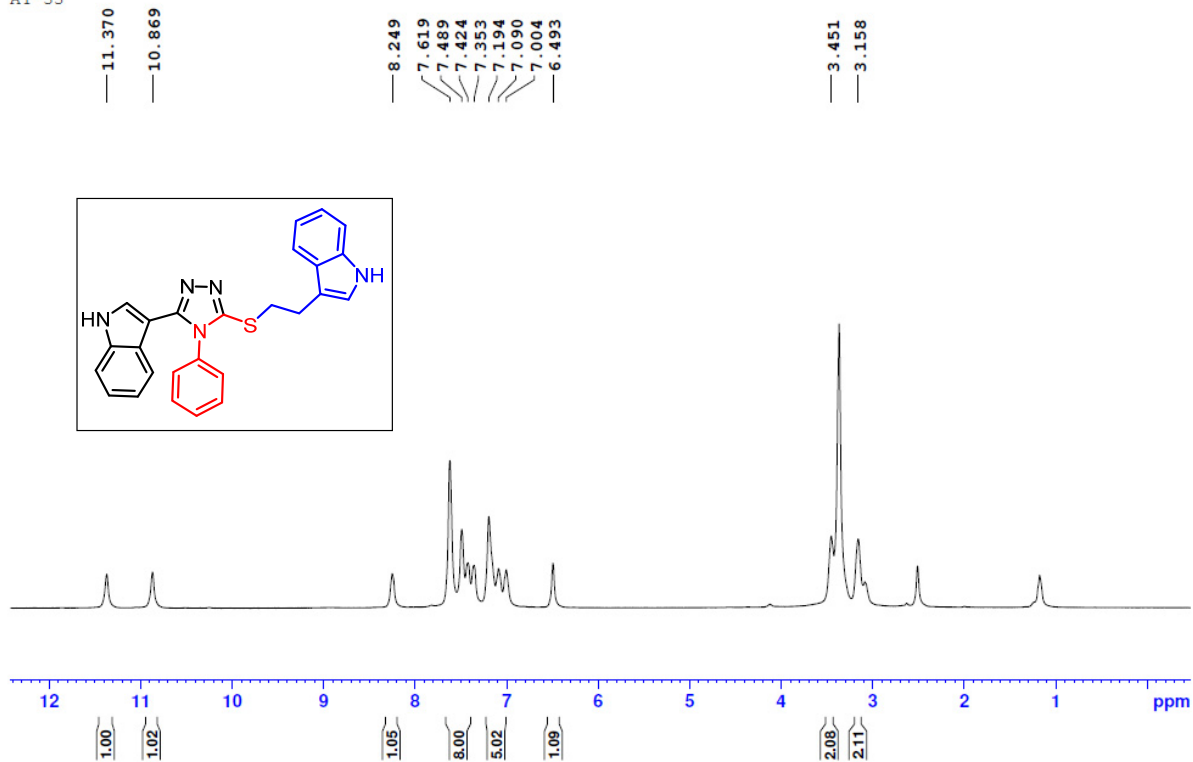

AY-33

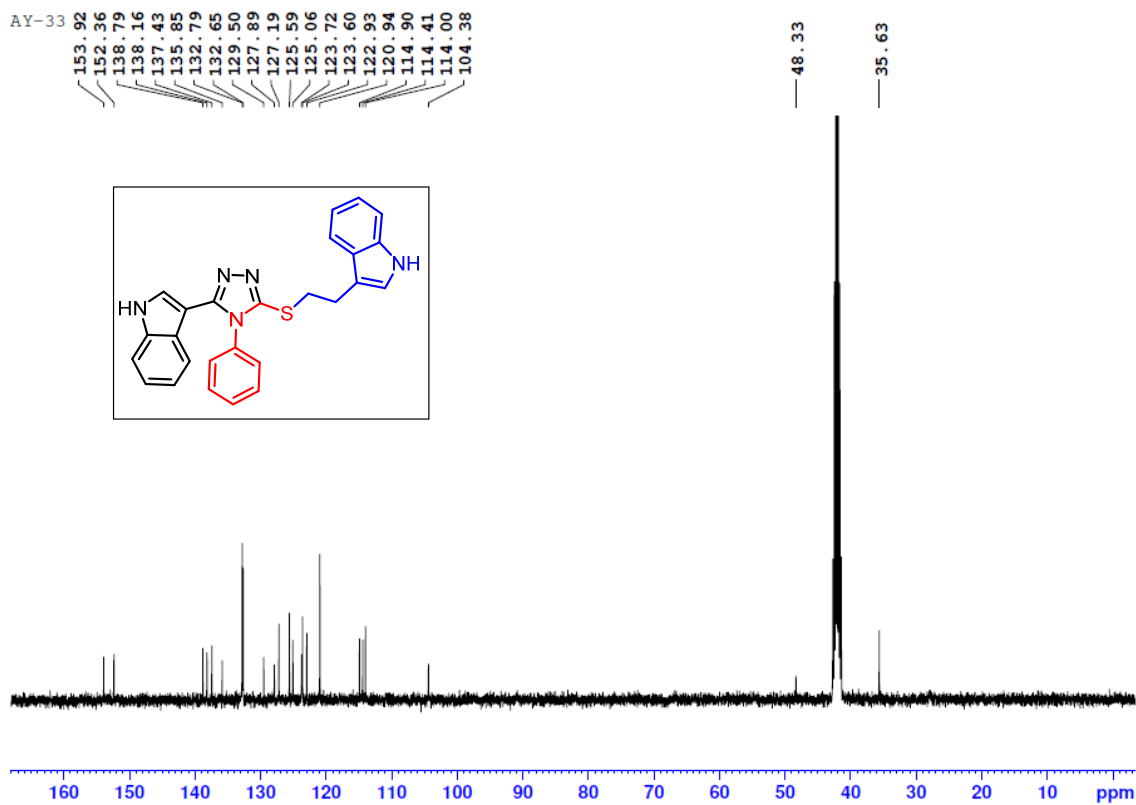

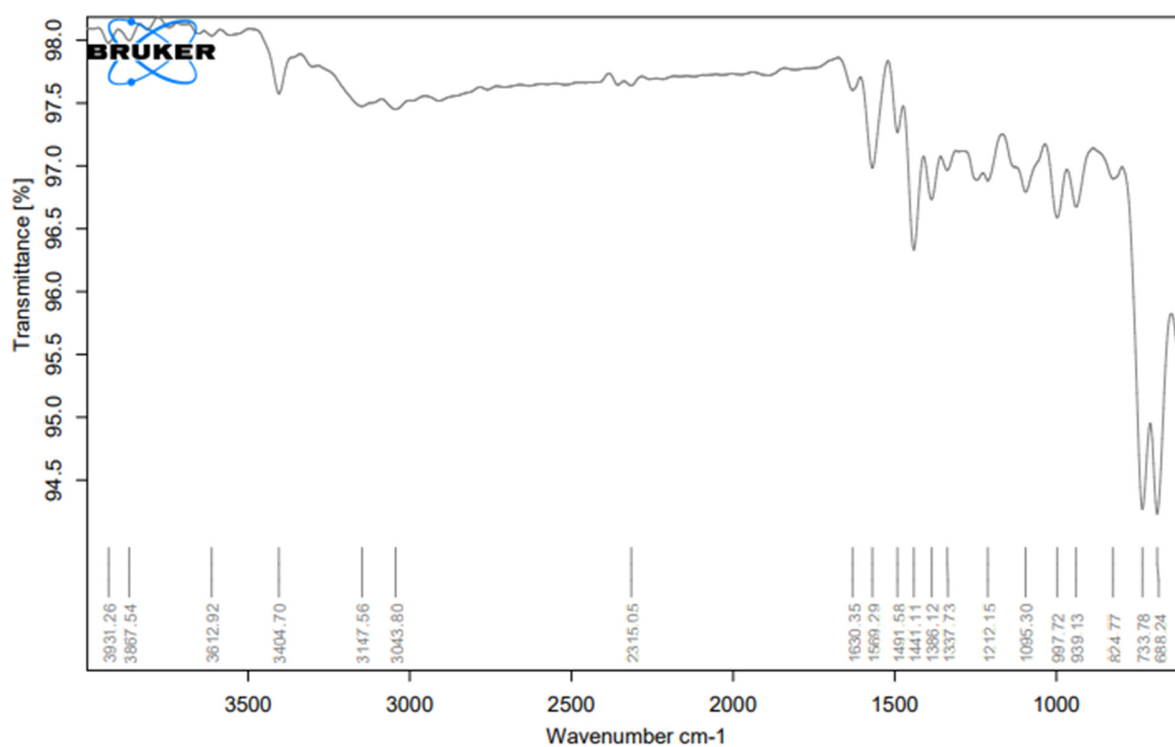
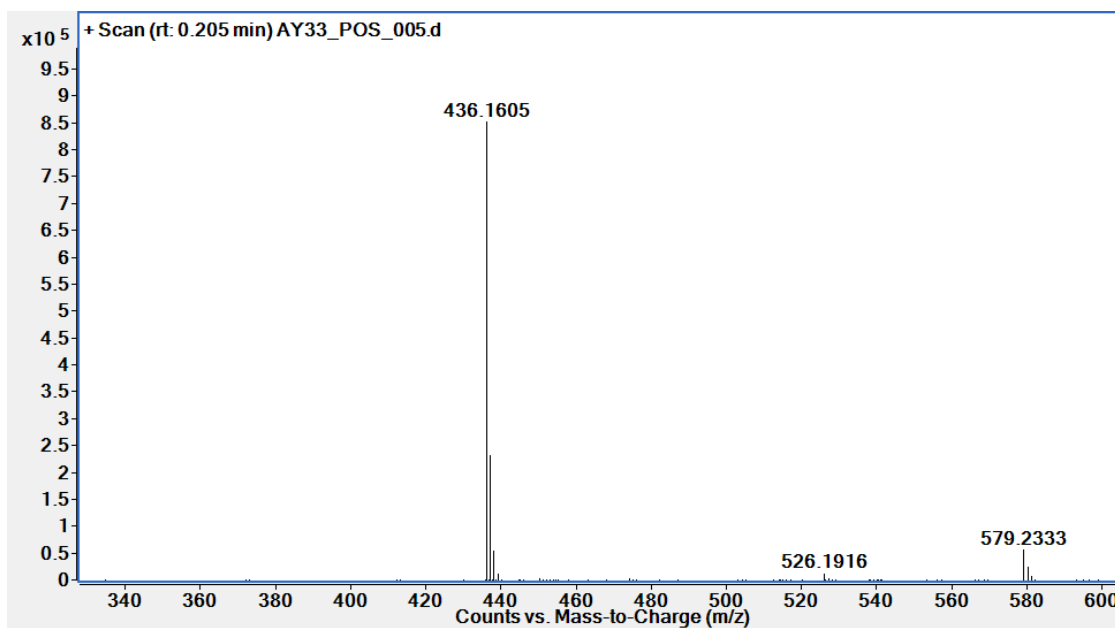

C:\Users\WIPERG\Desktop\Daya\AY\AY-33.0

AY-33

Instrument type and / or accessory

01-11-2022

AY-55

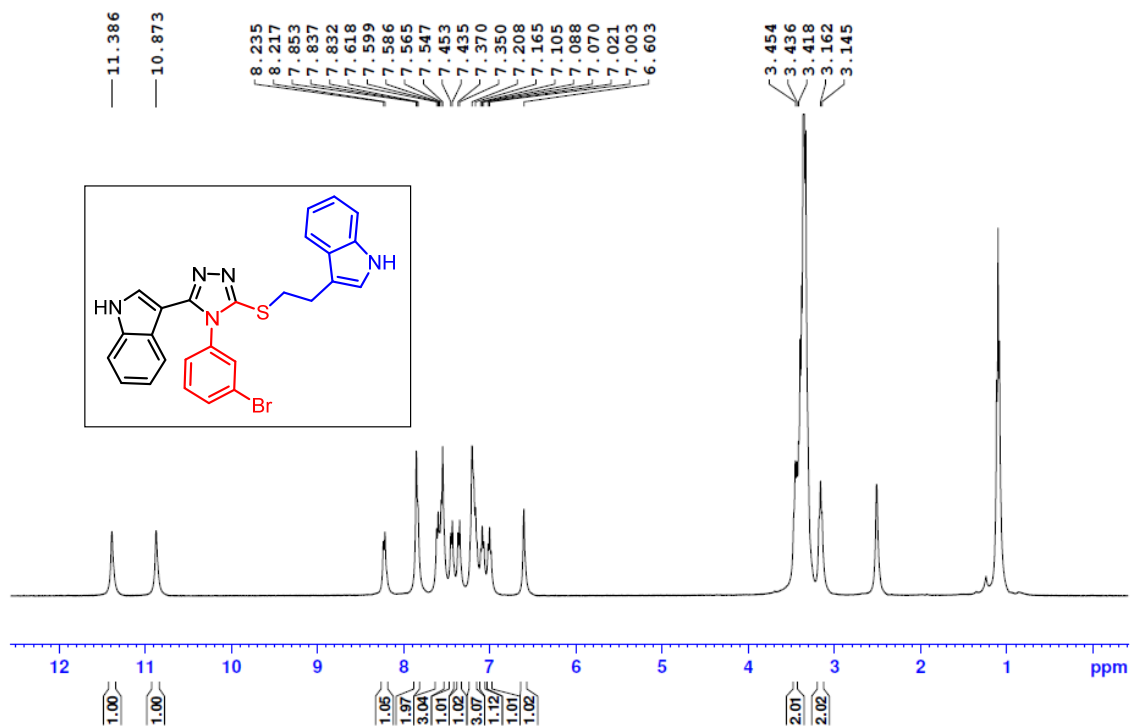

AY-55

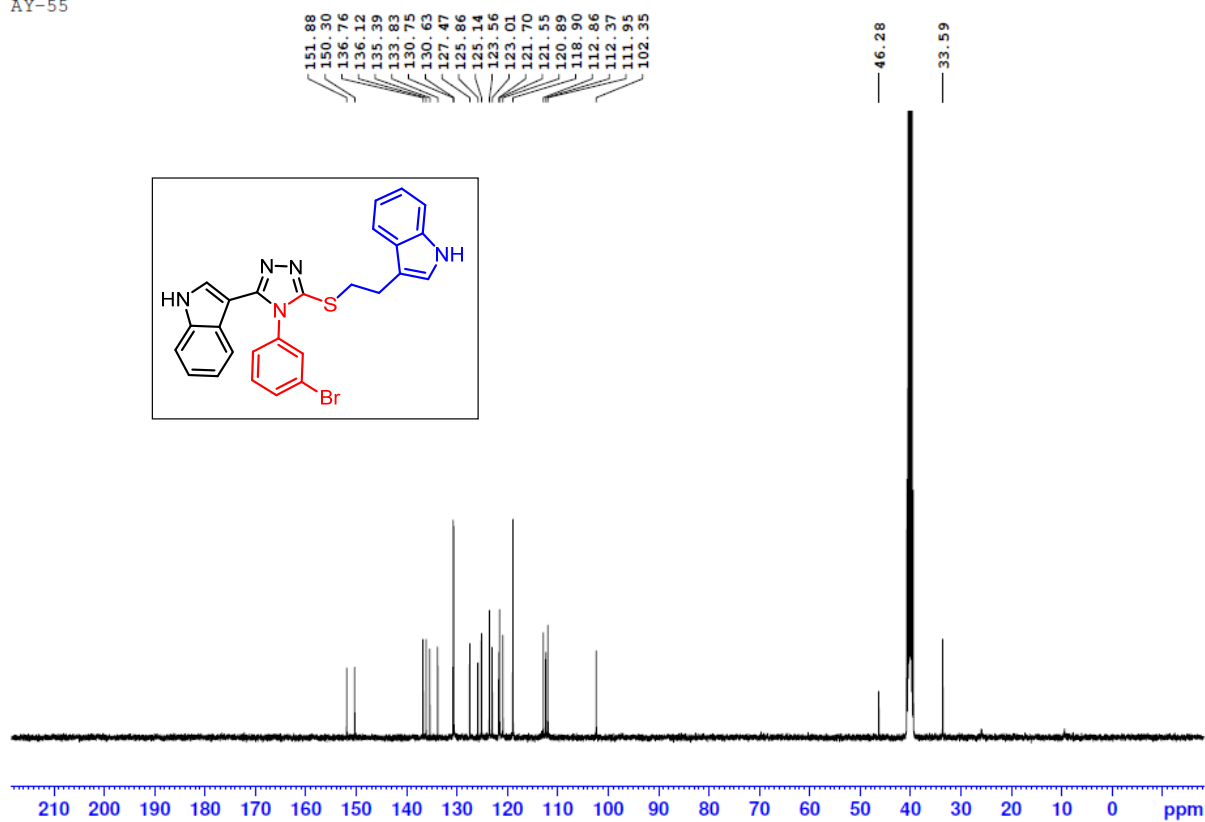

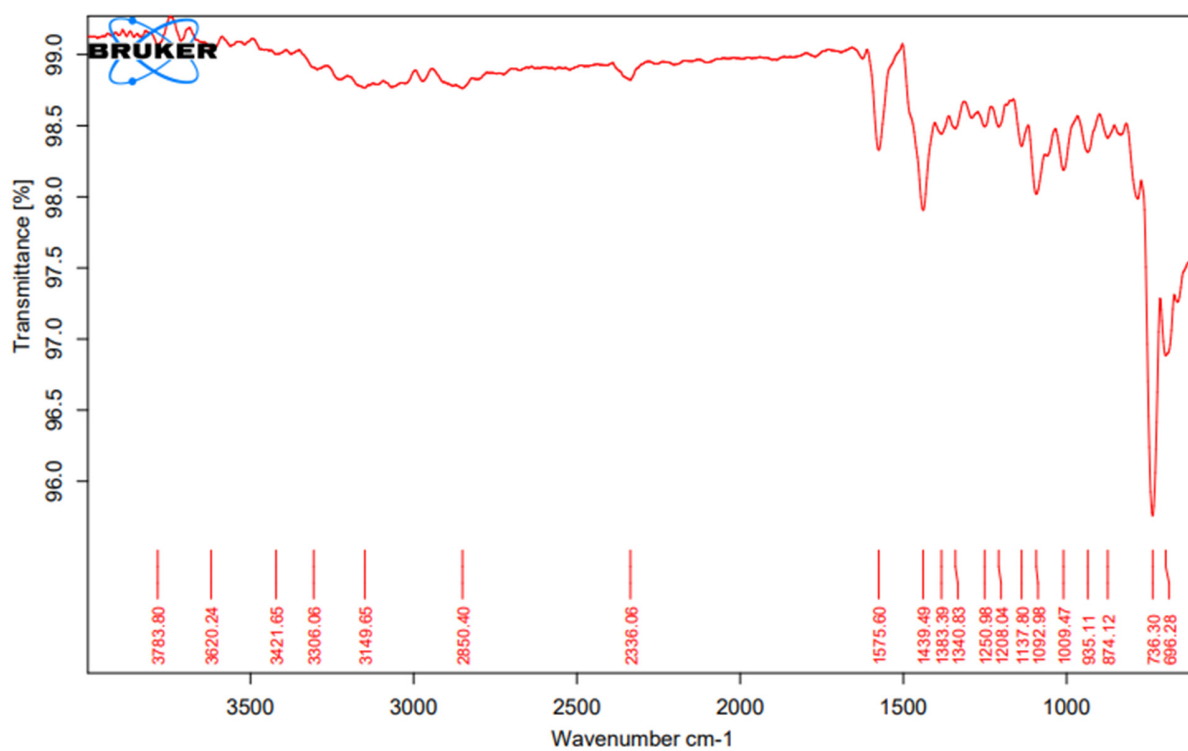
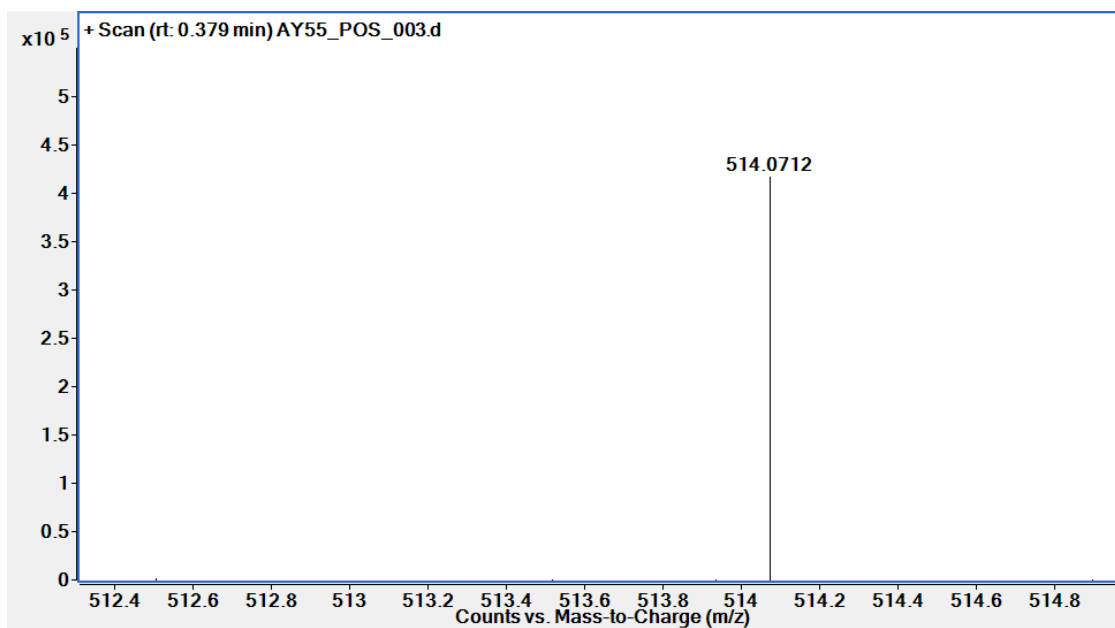

C:\Users\NIPERG\Desktop\Daya\AY\AY-55.0

AY-55

Instrument type and / or accessory

31-10-2022

A4-159

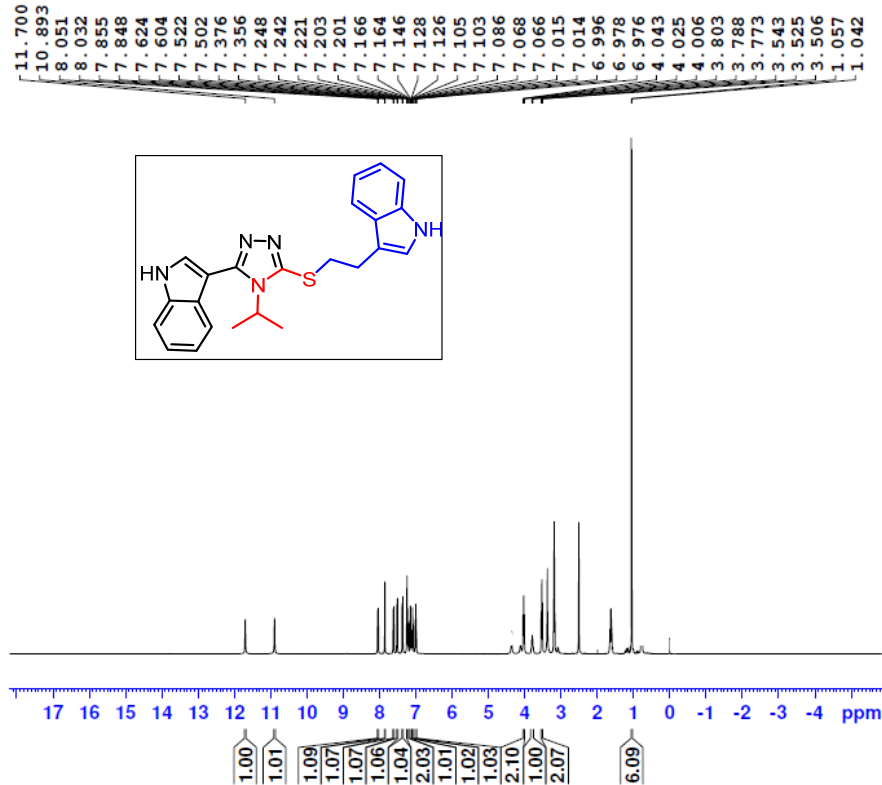

Current Data Parameters
NAME AY-159
EXPNO 1
PROCNO 1

F2 - Acquisition Parameters
Date_ 20201231
Time 16.12
INSTRUM spect
PROBHD 5 mm PABBO BB/
PULPROG zg30
TD 65536
SOLVENT DMSO
NS 8
DS 0
SWH 9615.385 Hz
FIDRES 0.146719 Hz
AQ 3.4078720 sec
RG 58.68
DW 52.000 usec
DE 6.50 usec
TE 300.0 K
D1 1.00000000 sec
TD0 1

CHANNEL f1
SFO1 400.1629712 MHz
NUC1 1H
P1 13.20 usec
PLW1 13.00000000 W

F2 - Processing parameters
SI 65536
SF 400.1605016 MHz
WDW EM
SSB 0
LB 0.30 Hz
GB 0
PC 1.00

AY-159

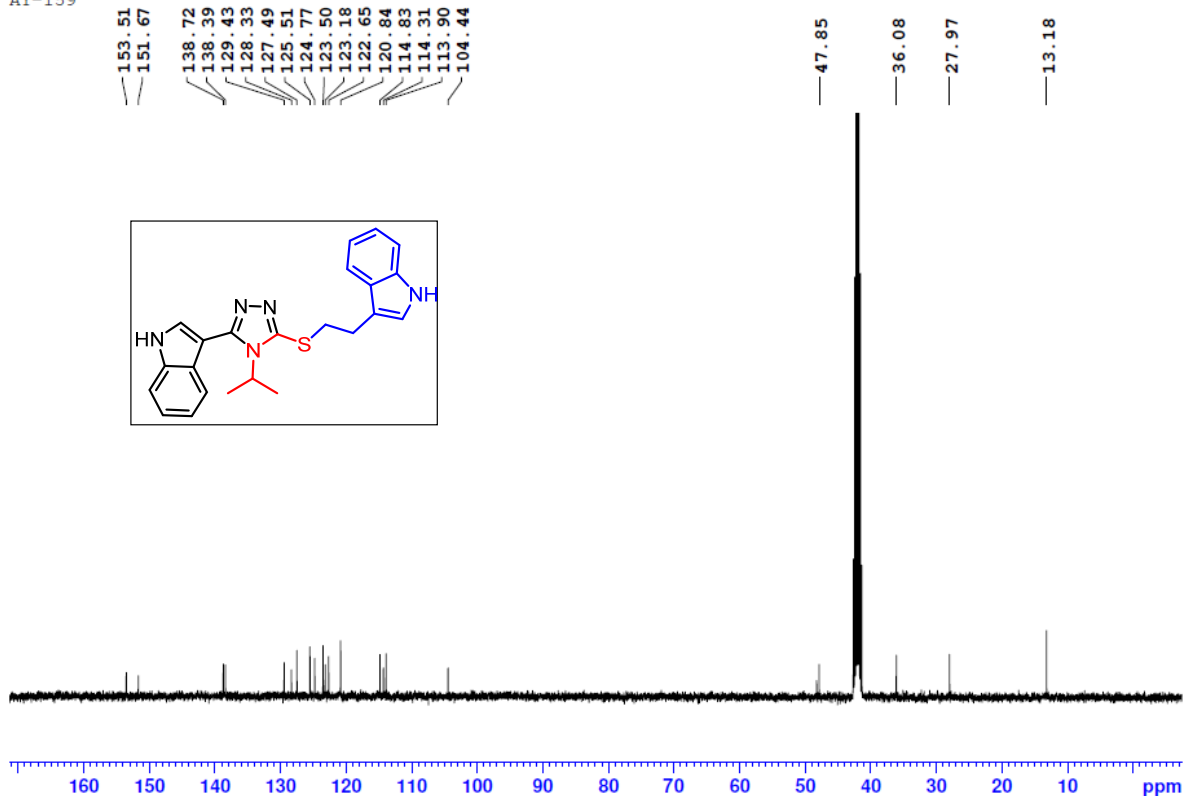

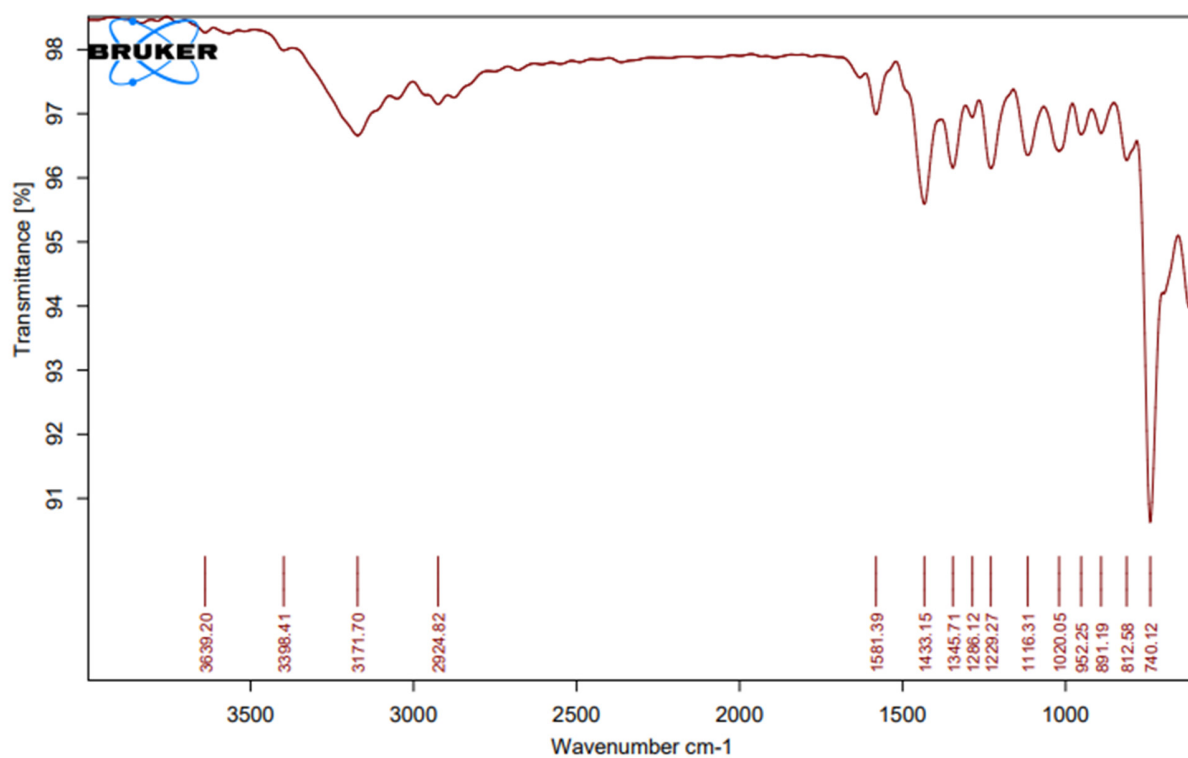
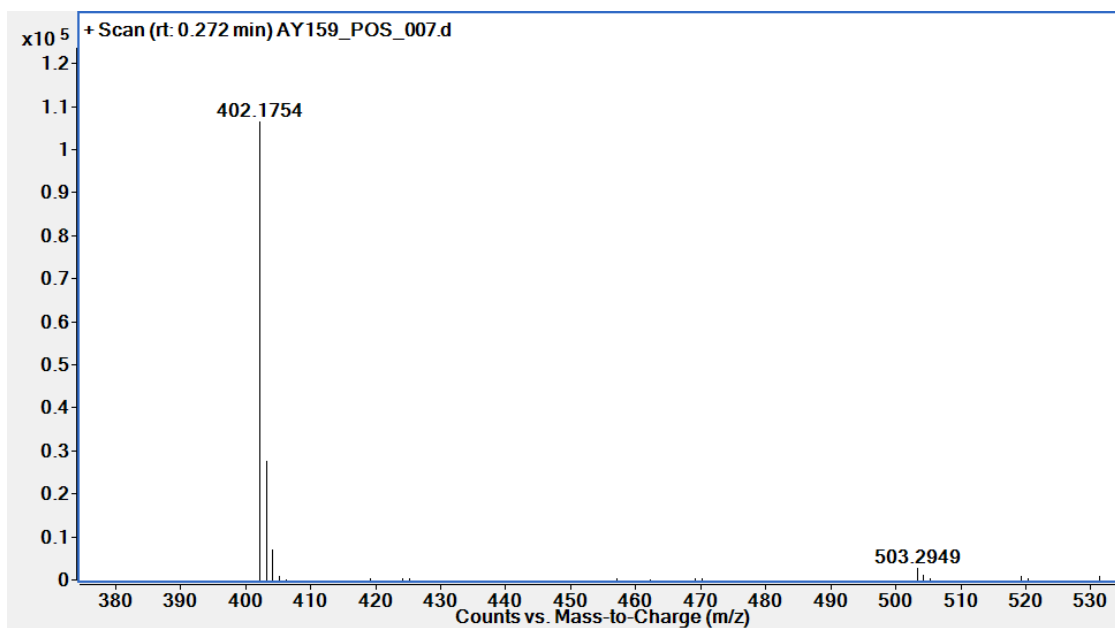

C:\Users\NIPERG\Desktop\Daya\AY\AY-159.0

AY-159

Instrument type and / or accessory

01-11-2022

AY-57

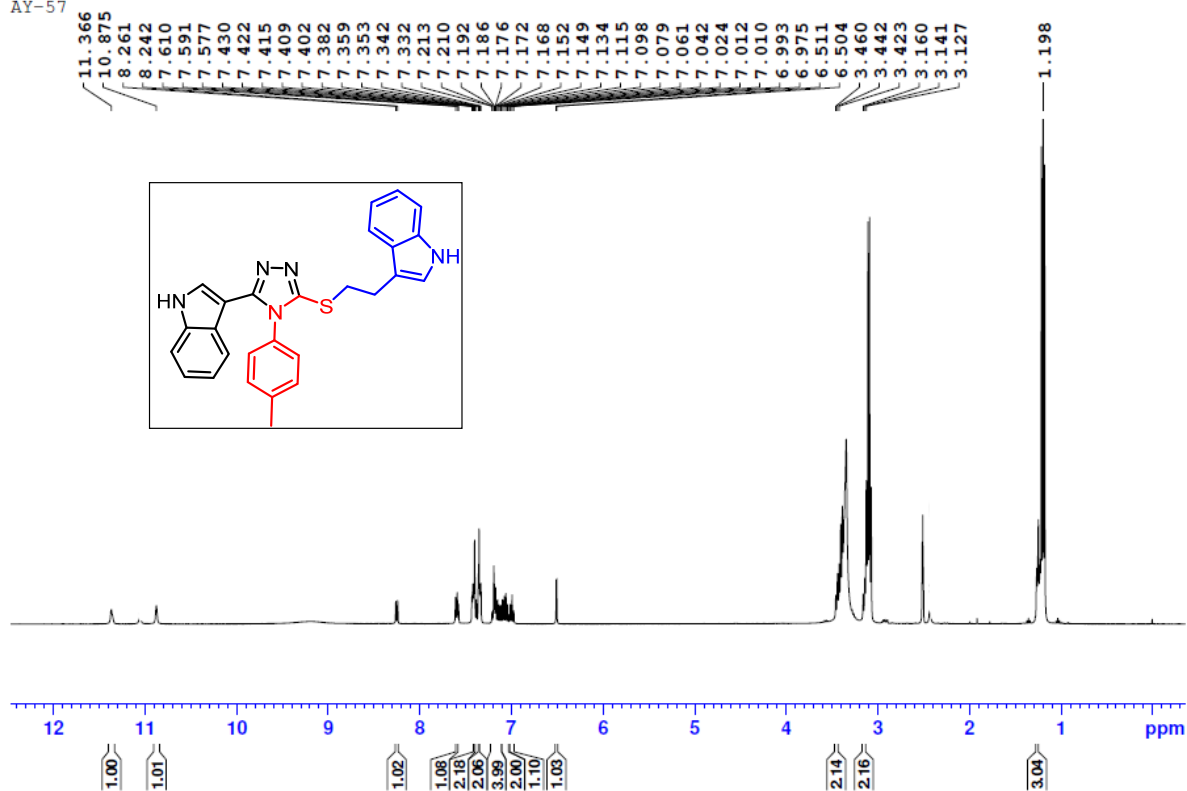

AY-57

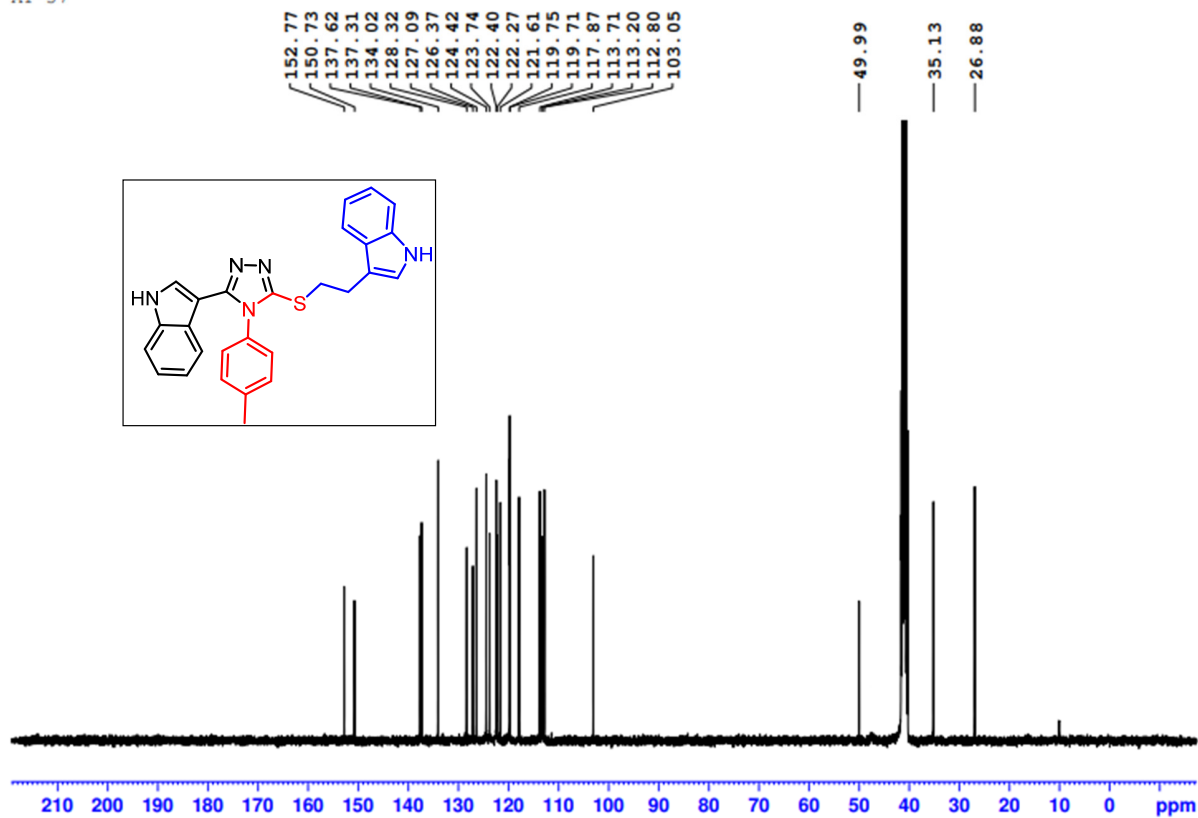

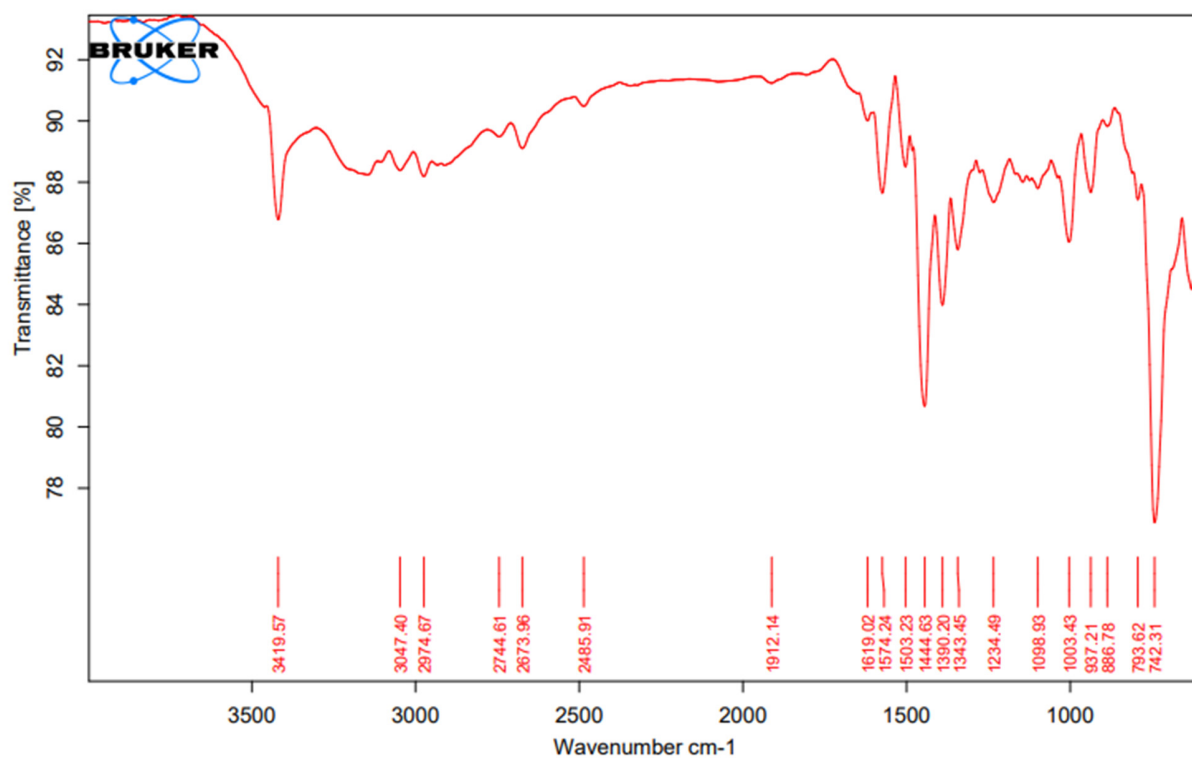
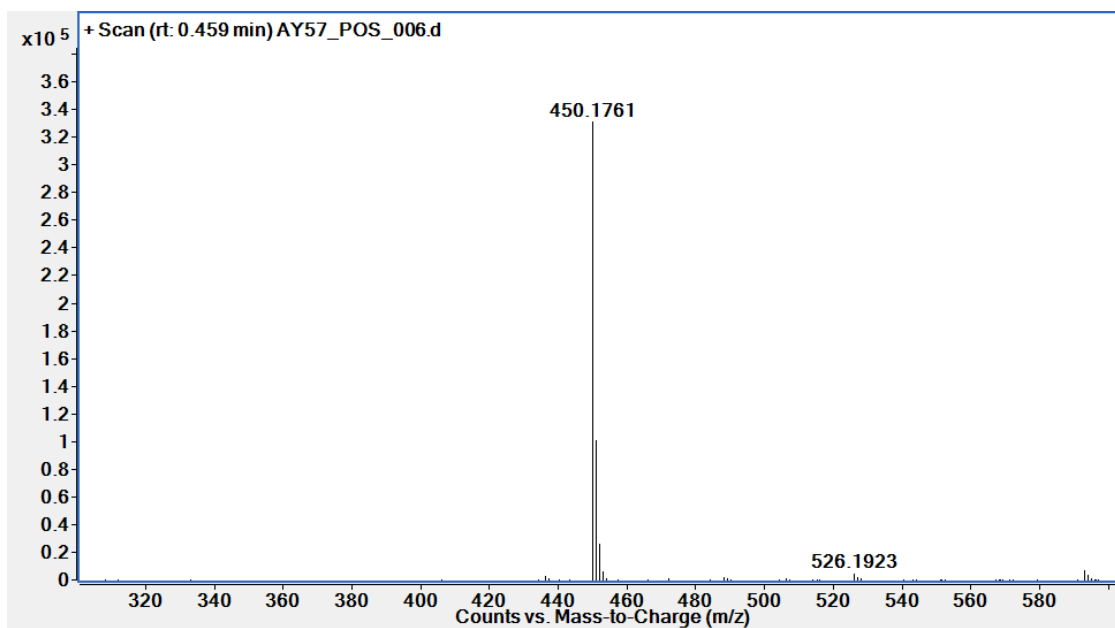

C:\Users\NIPERG\Desktop\Daya\AY\AY-57.0

AY-57

Instrument type and / or accessory

01-11-2022

A4-140

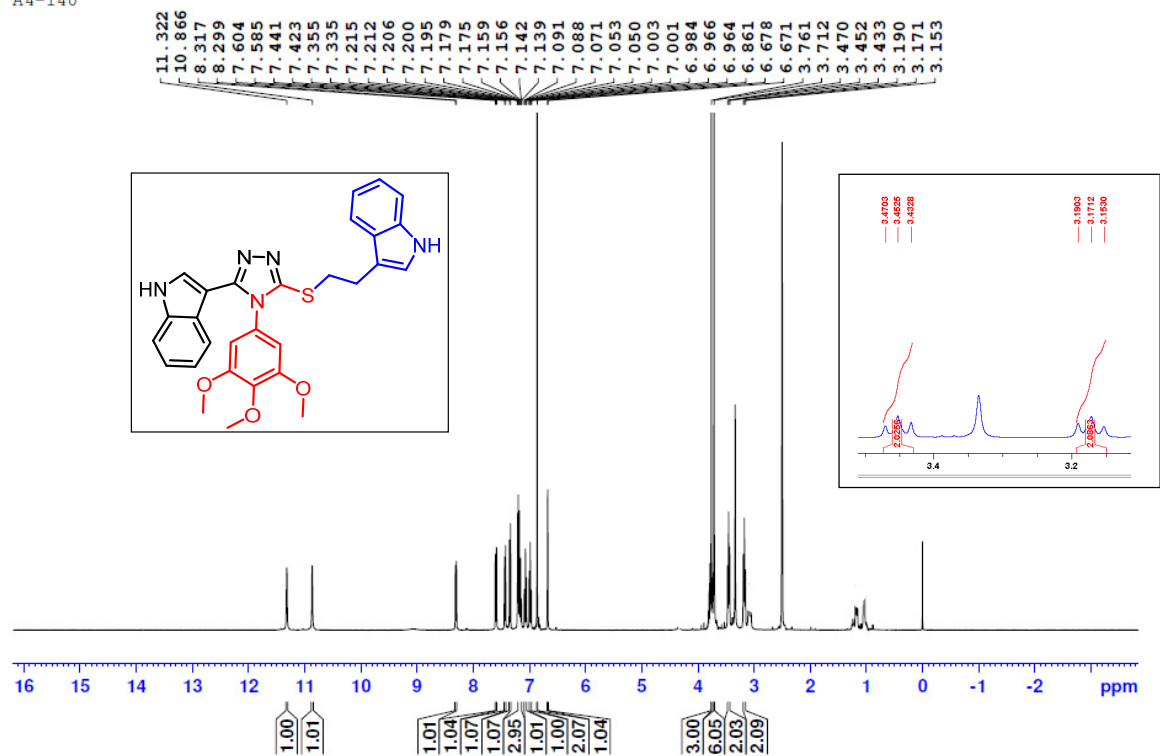

A4-140

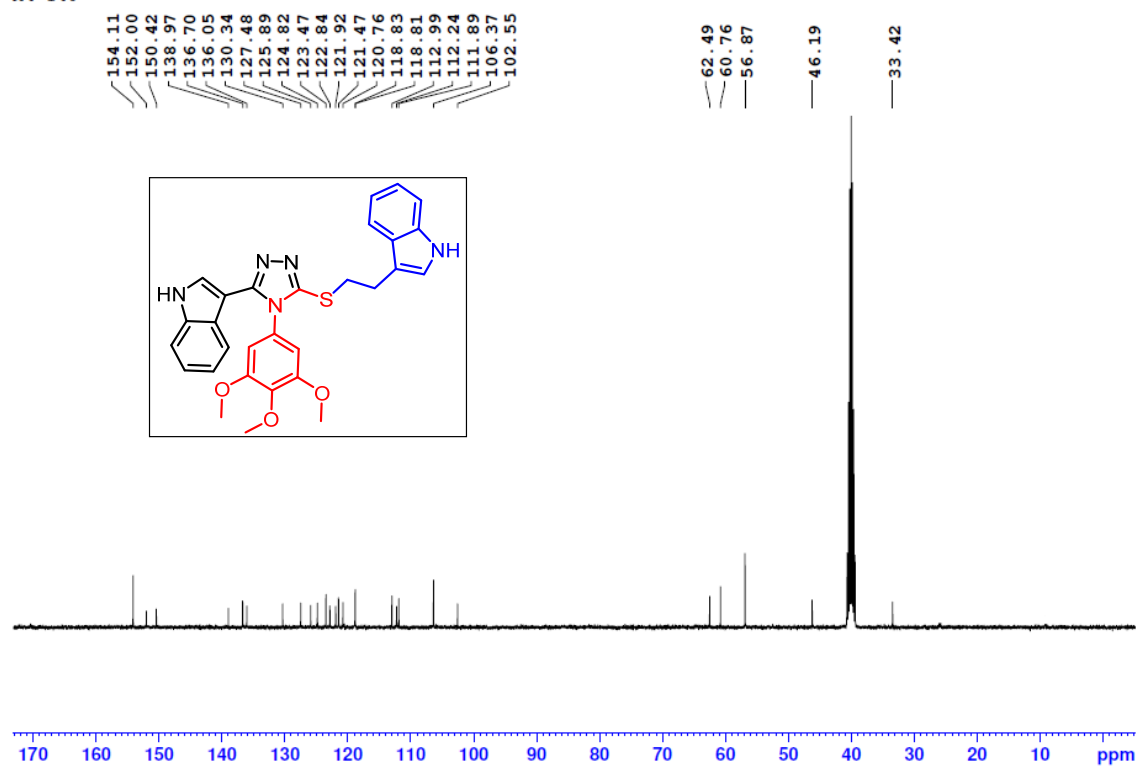

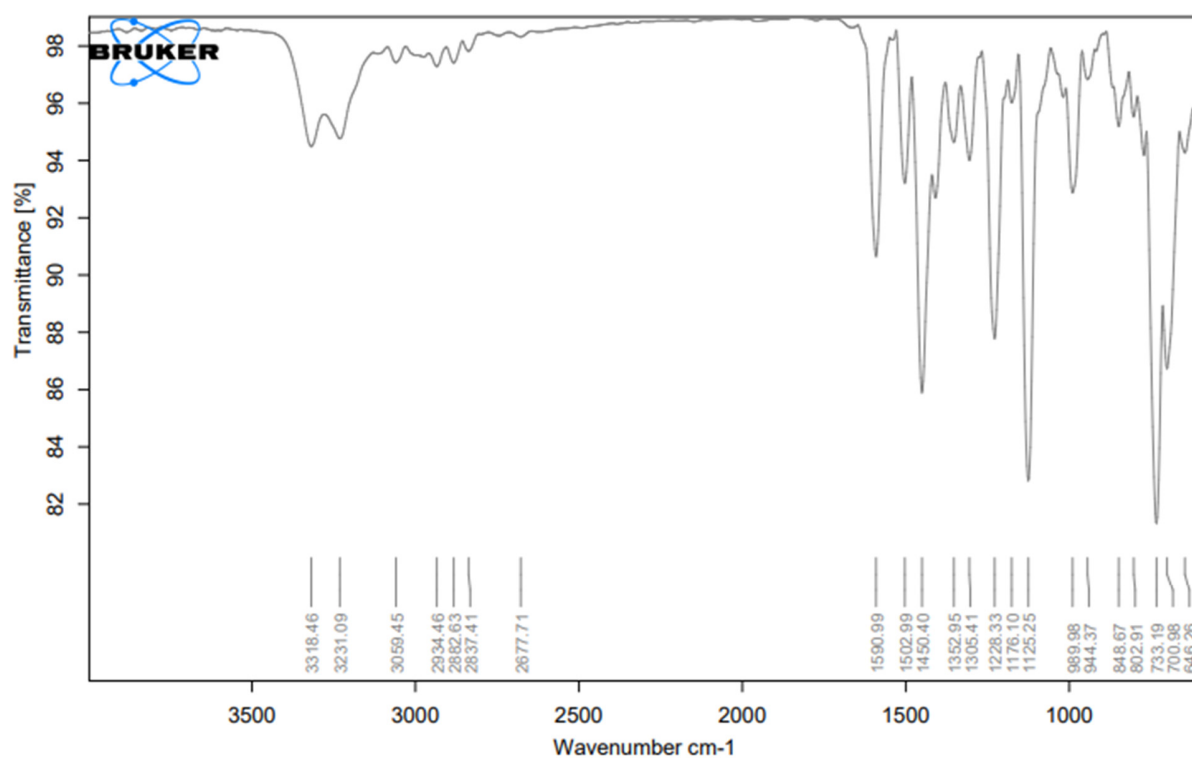
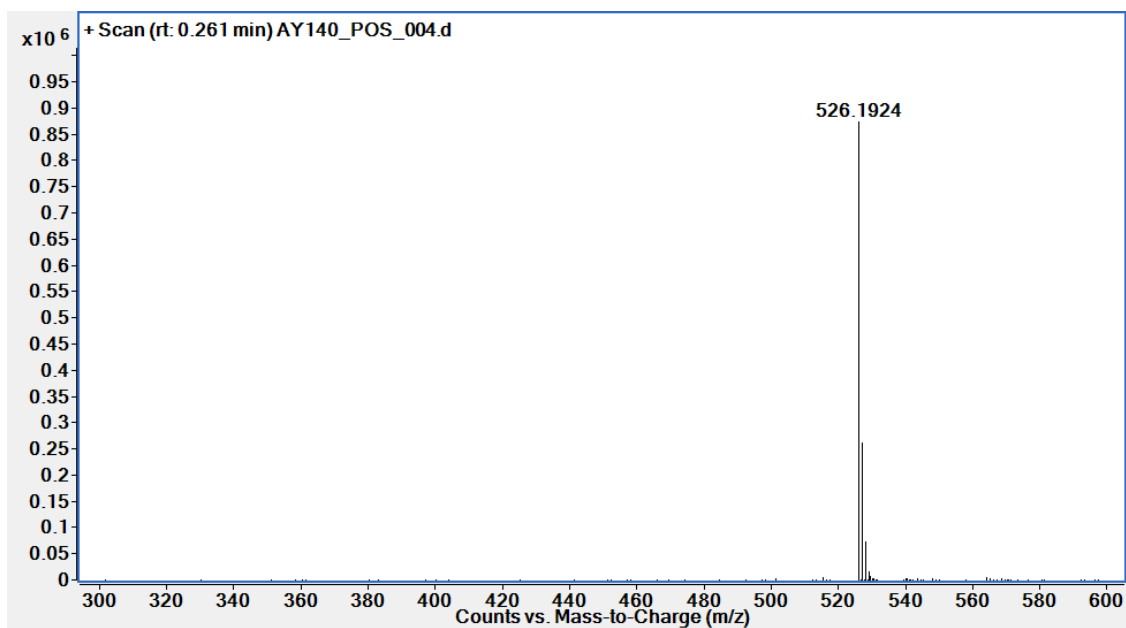

C:\Users\NIPERG\Desktop\Dayal\AY\AY-140.0	AY-140	Instrument type and / or accessory	01-11-2022
---	--------	------------------------------------	------------

AY-66

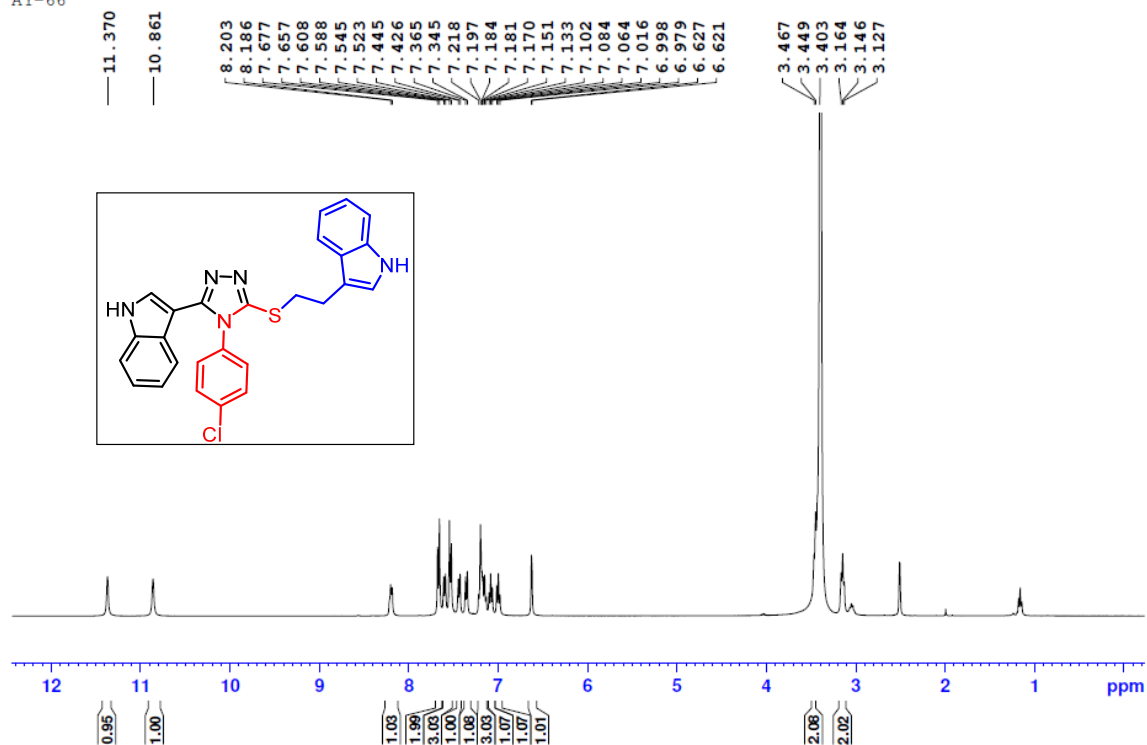

AY-66

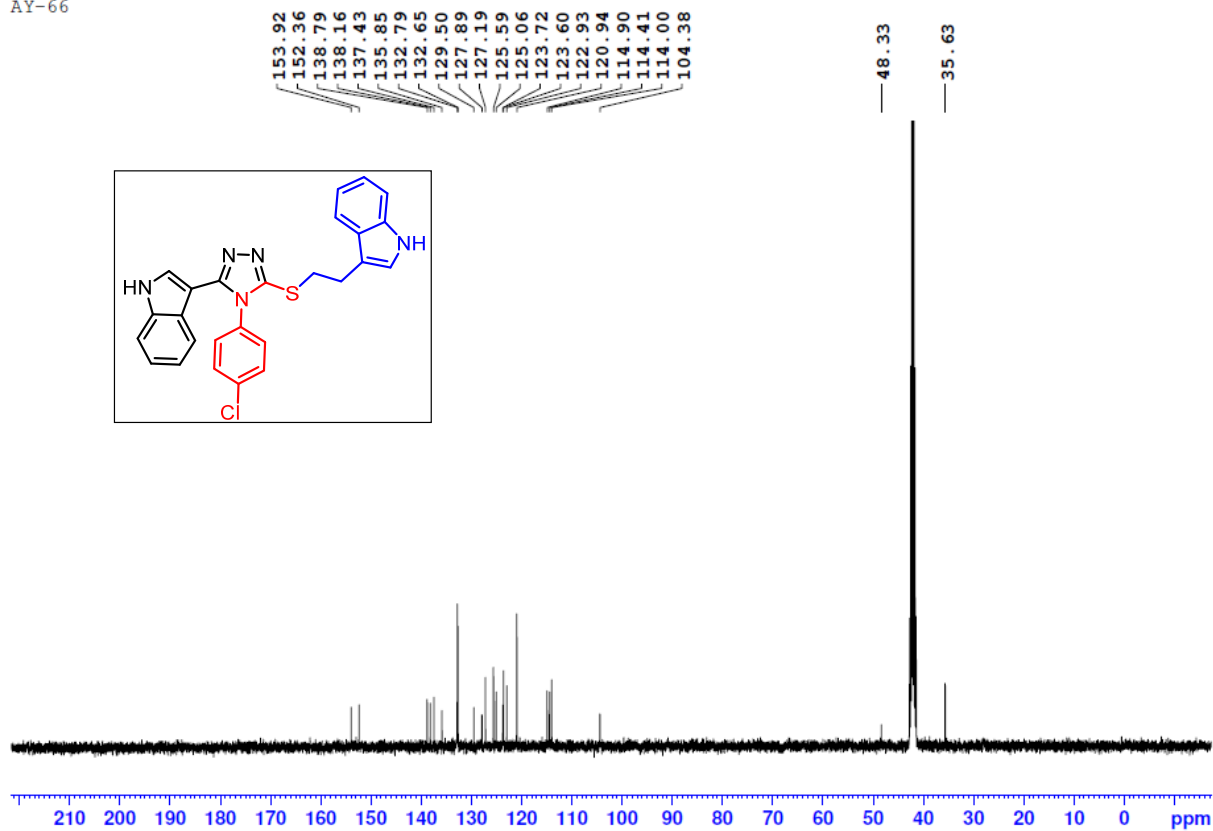

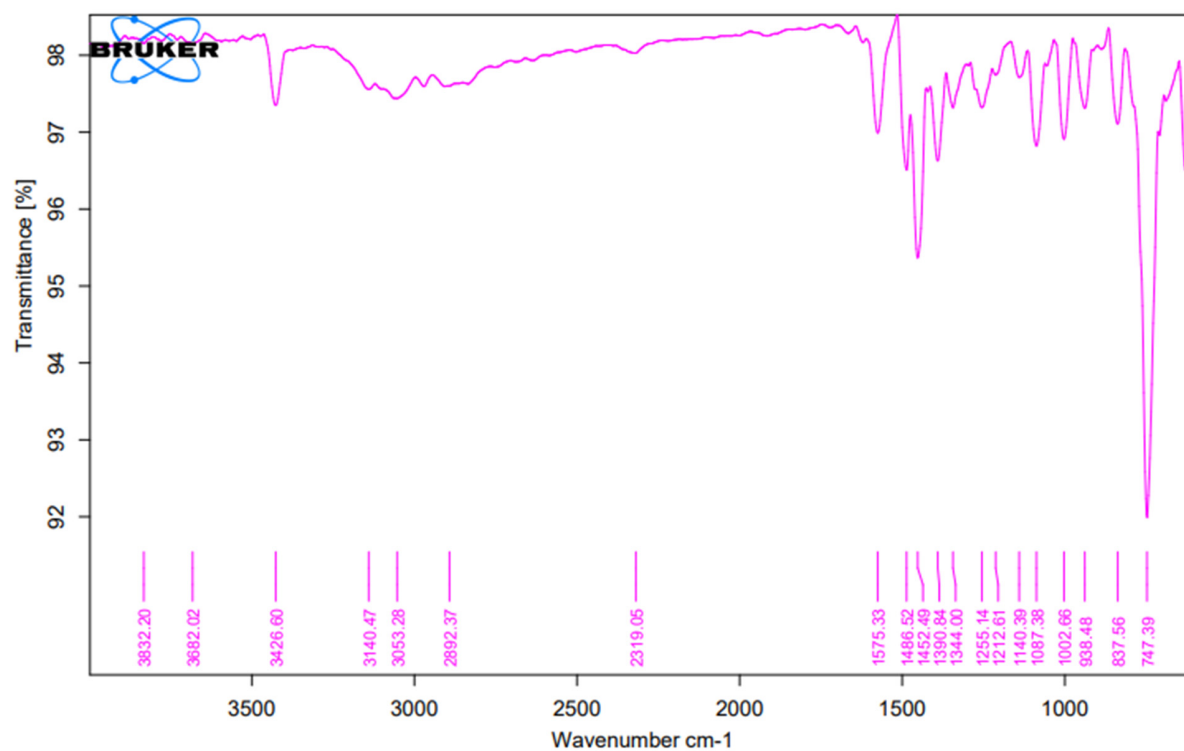
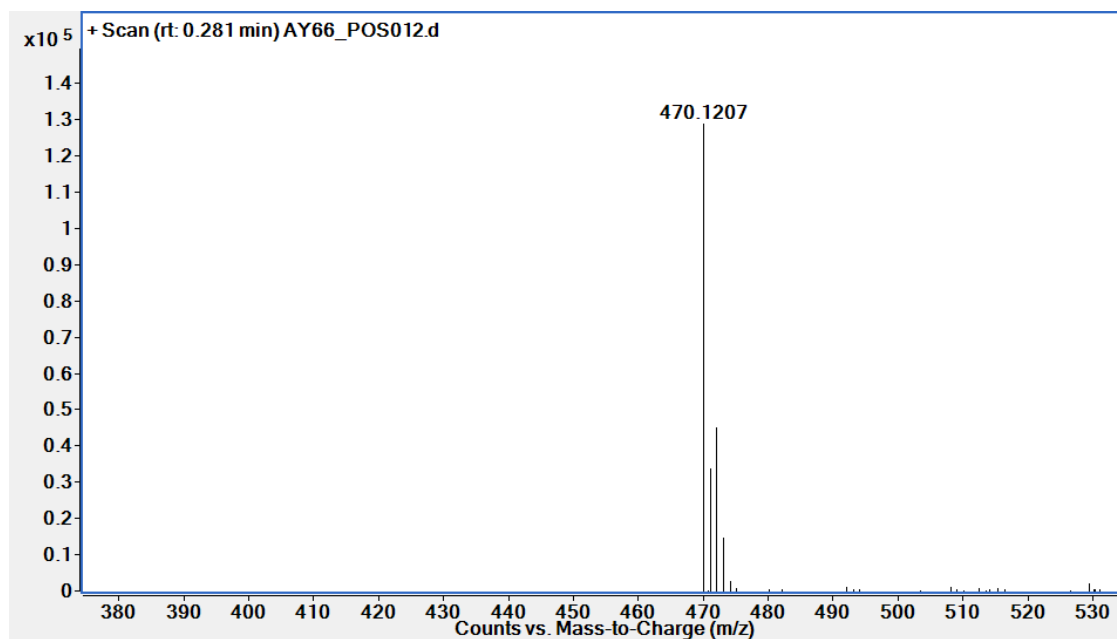

C:\Users\NIPERG\Desktop\Daya\AY\AY-66.0	AY-66	Instrument type and / or accessory	31-10-2022
---	-------	------------------------------------	------------

AY-141

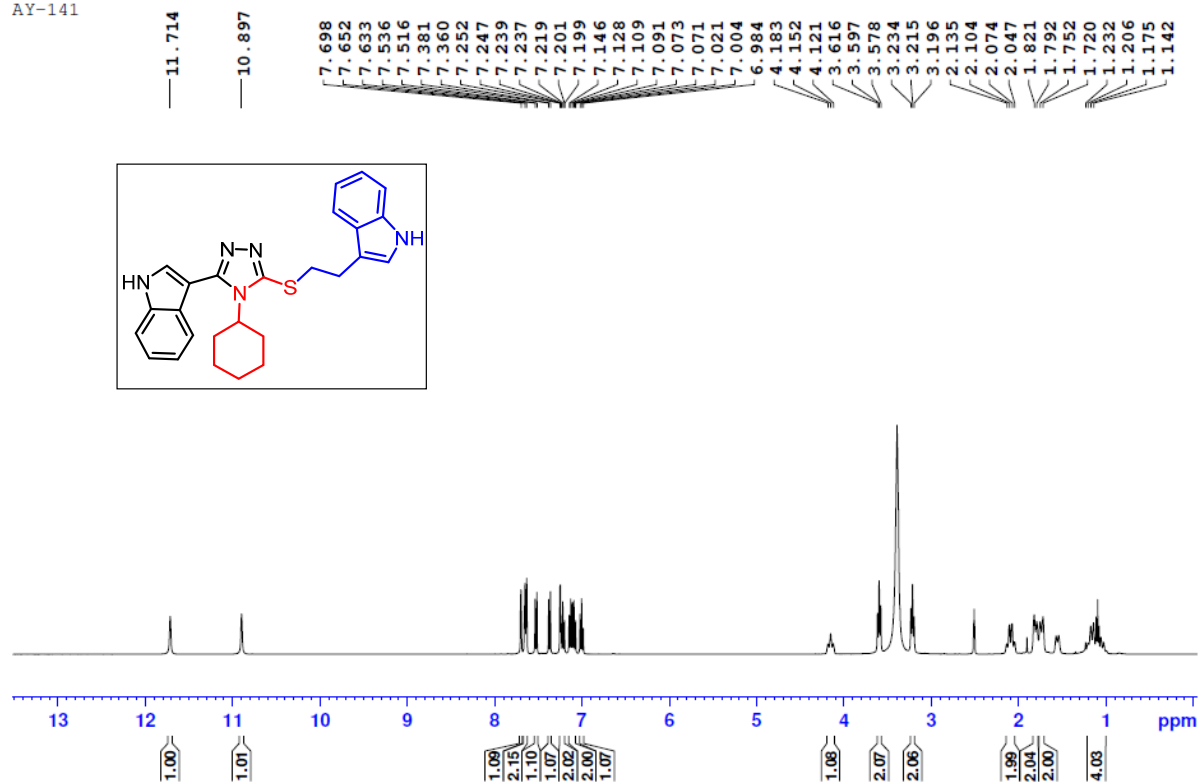

AY-141

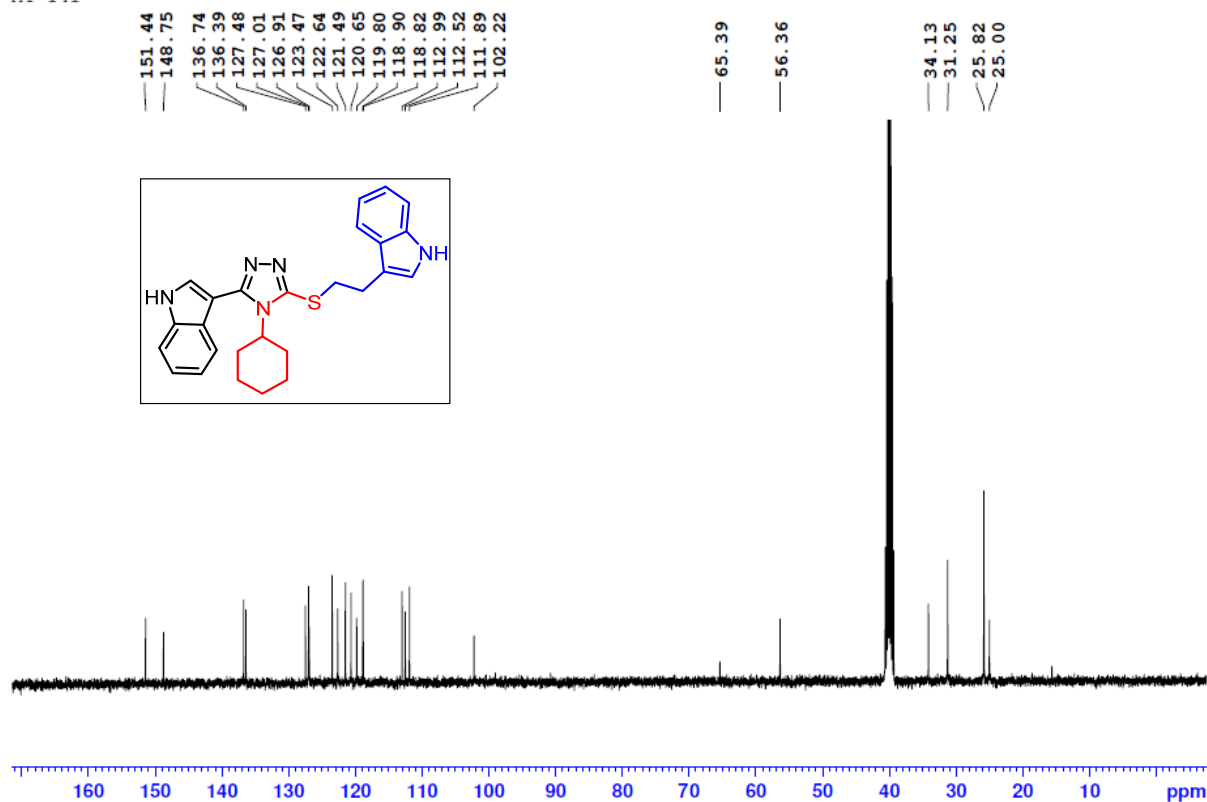

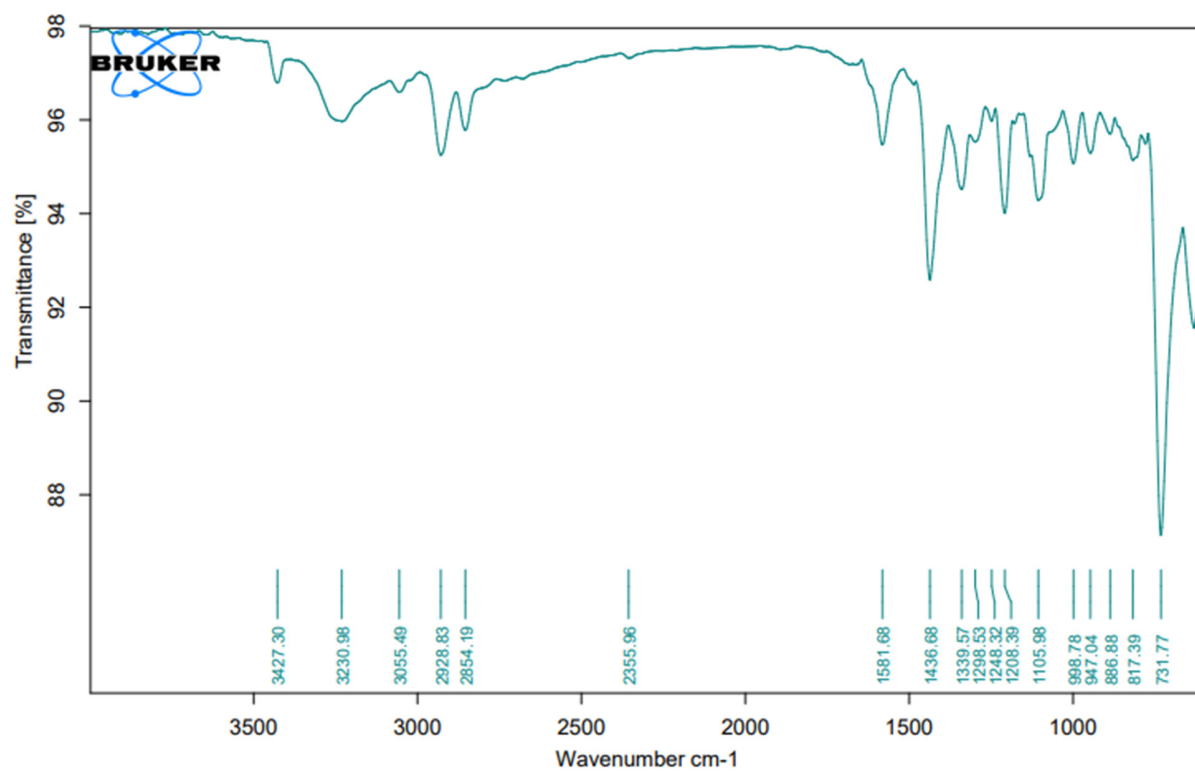
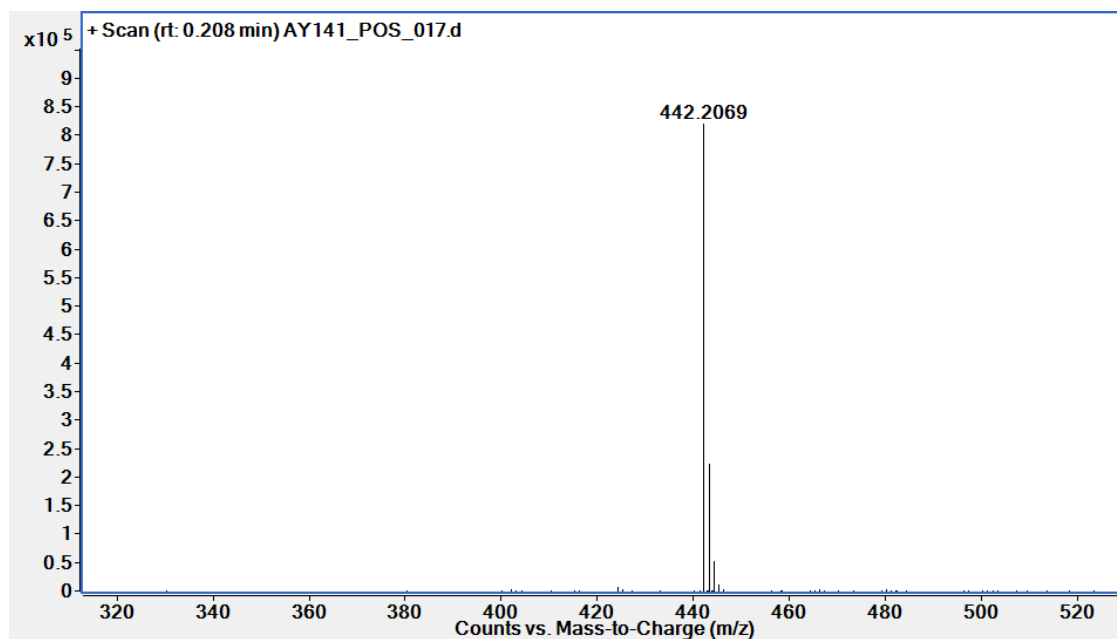

C:\Users\NIPERG\Desktop\Daya\AYAY-141.0

AY-141

Instrument type and / or accessory

01-11-2022

AY-35

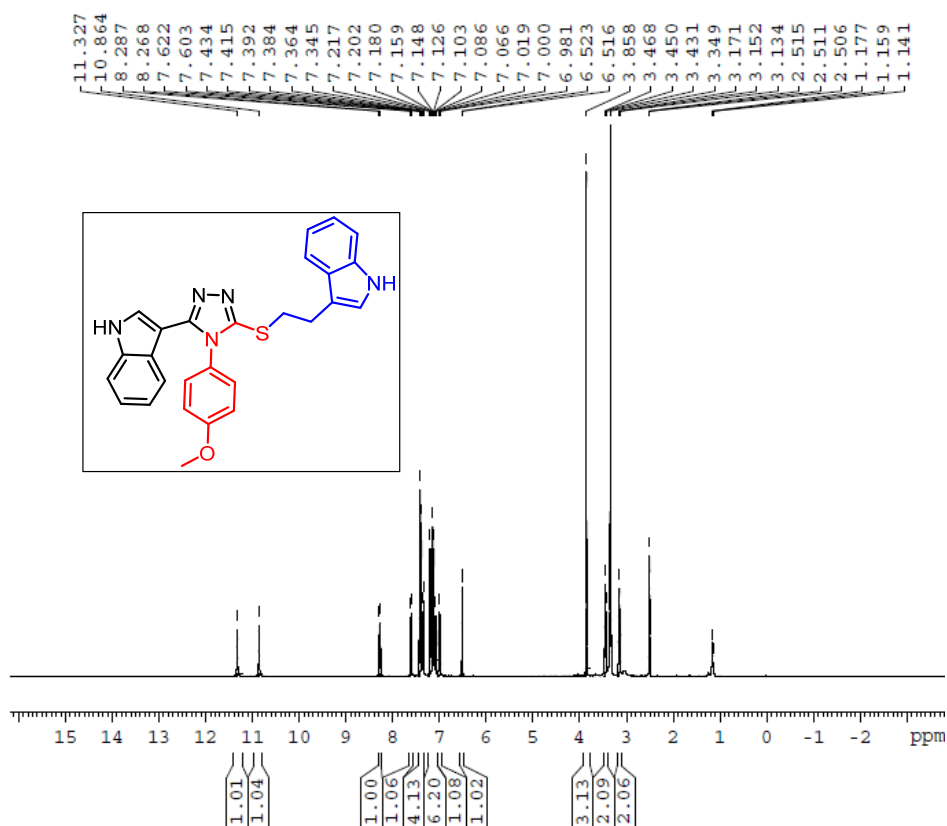

AY-35

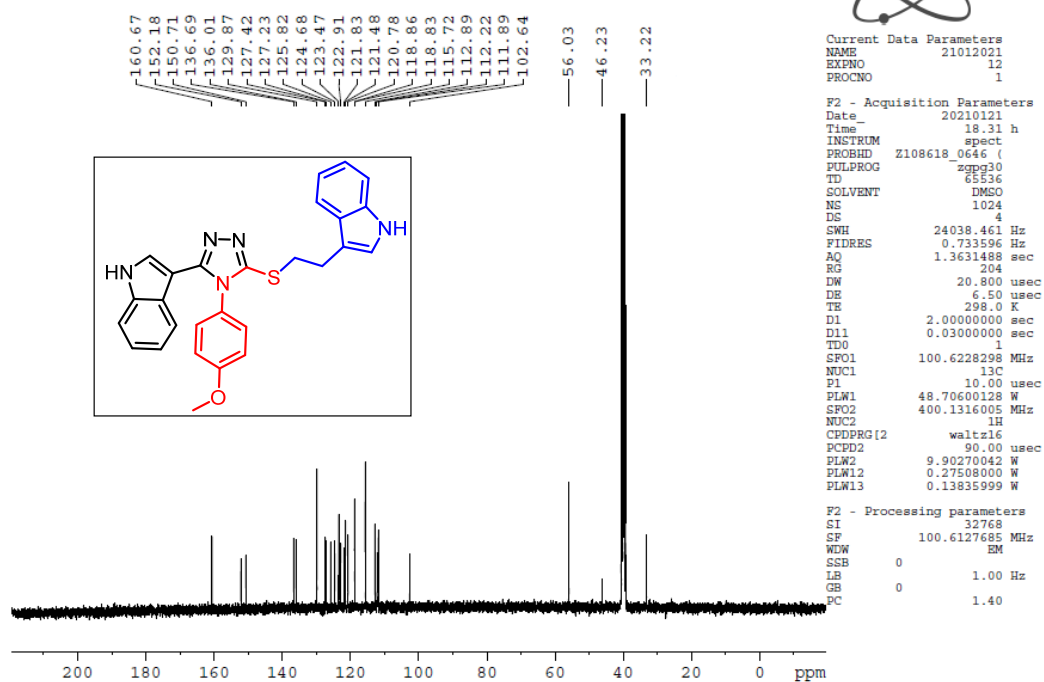

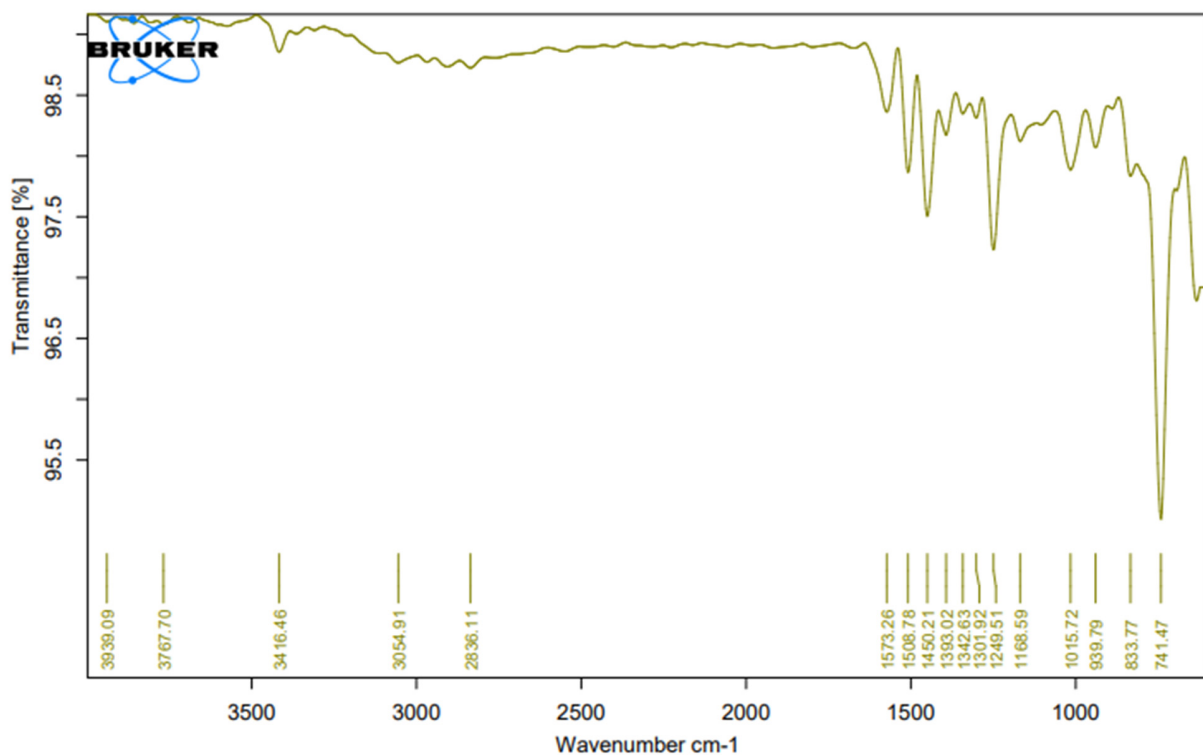
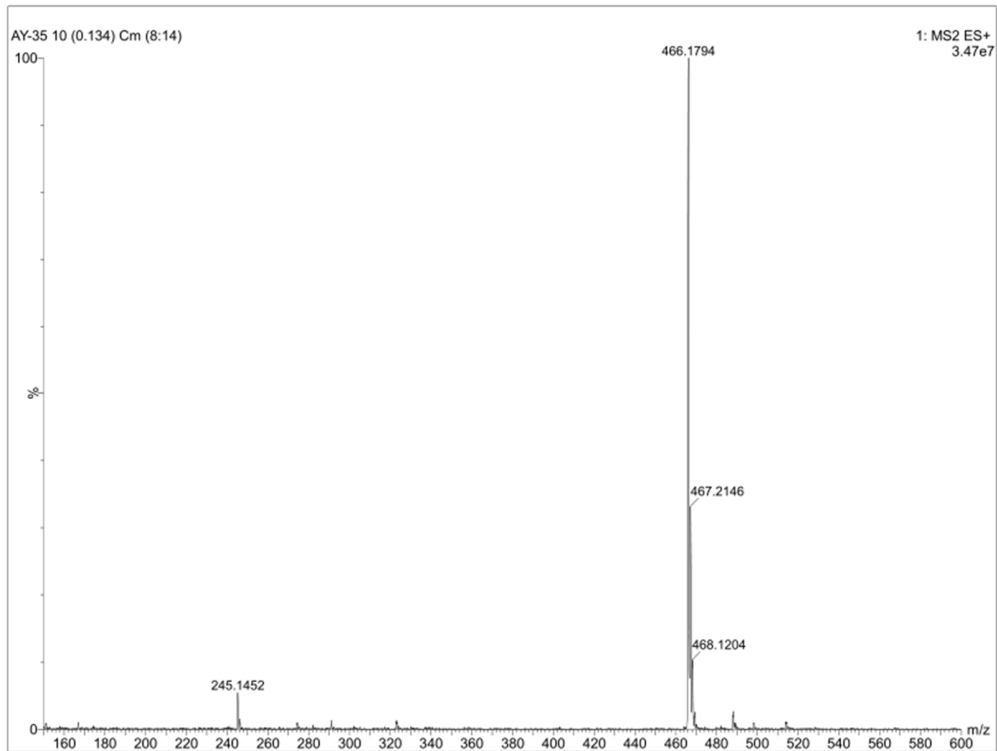

C:\Users\NIPERG\Desktop\Daya\AY\AY-35.0

AY-35

Instrument type and / or accessory

01-11-2022

AY-53

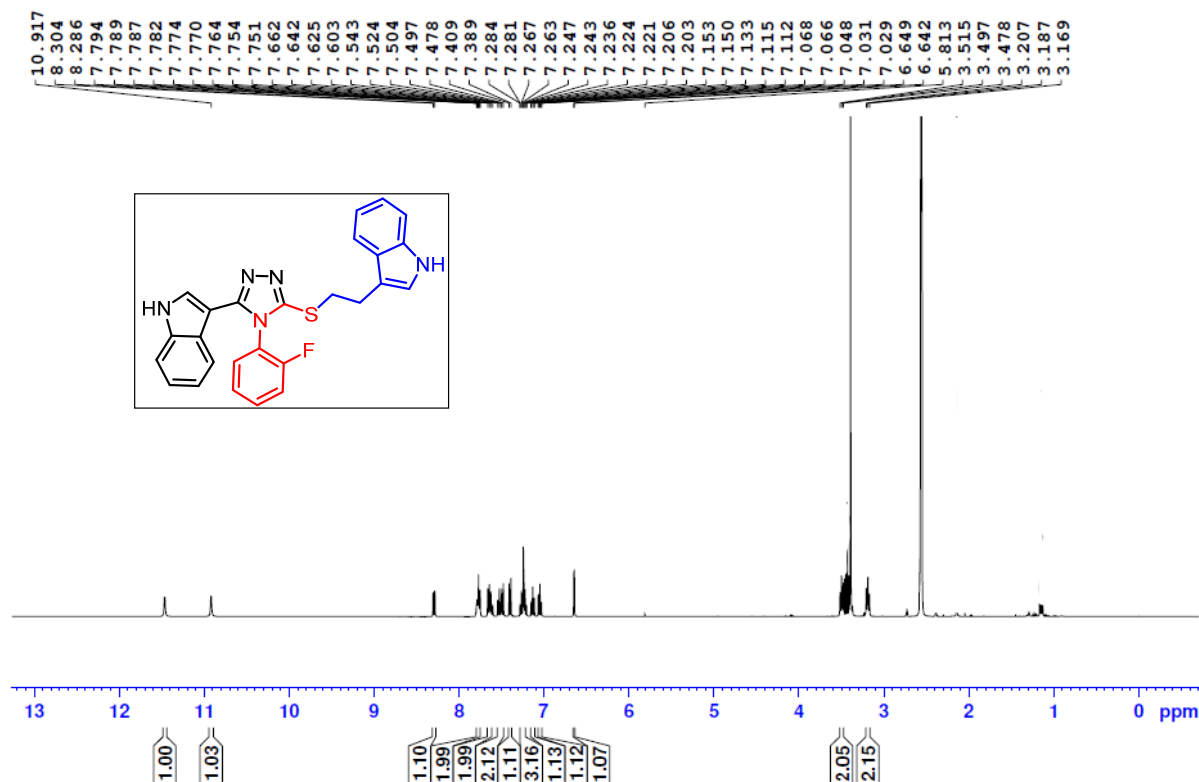

AY-53

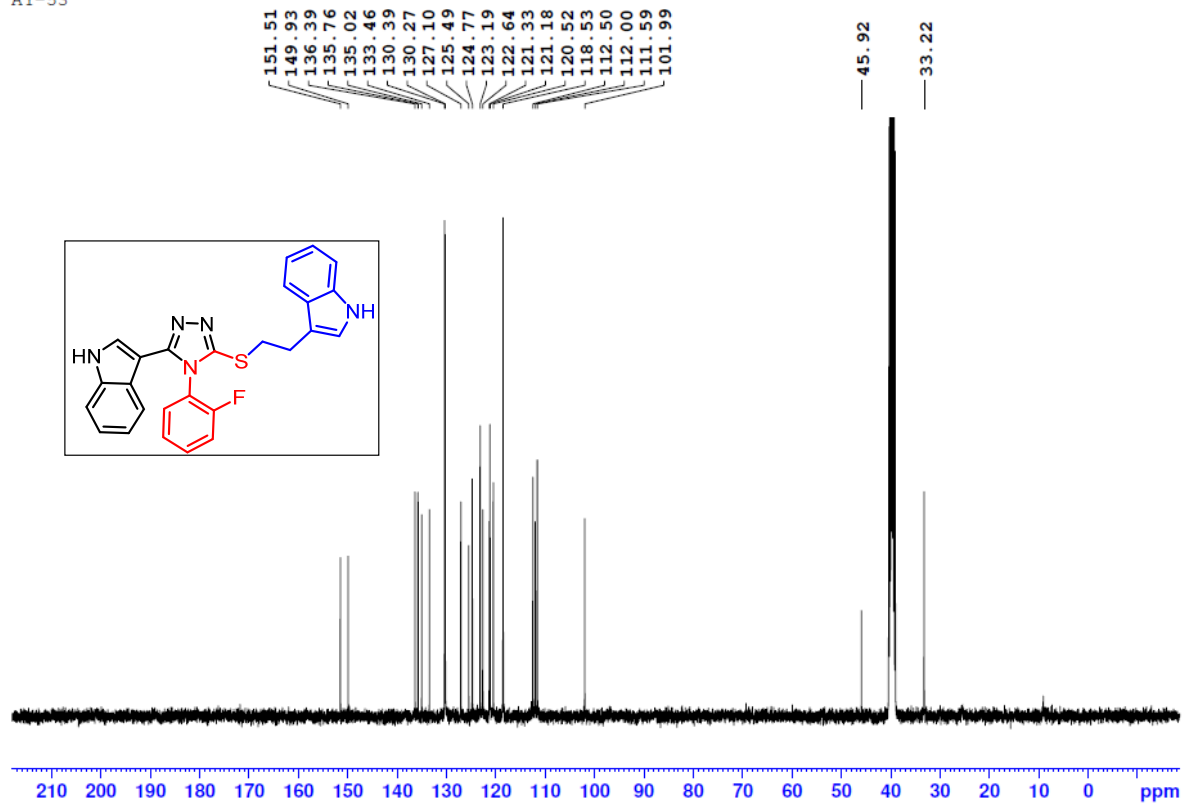

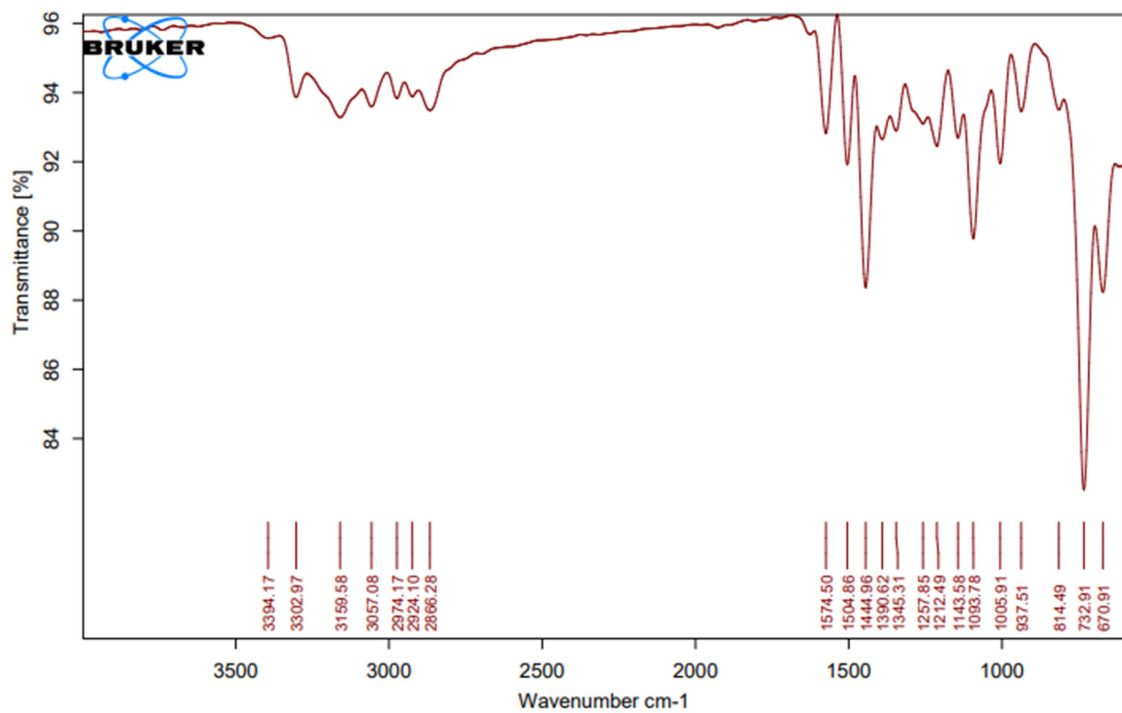
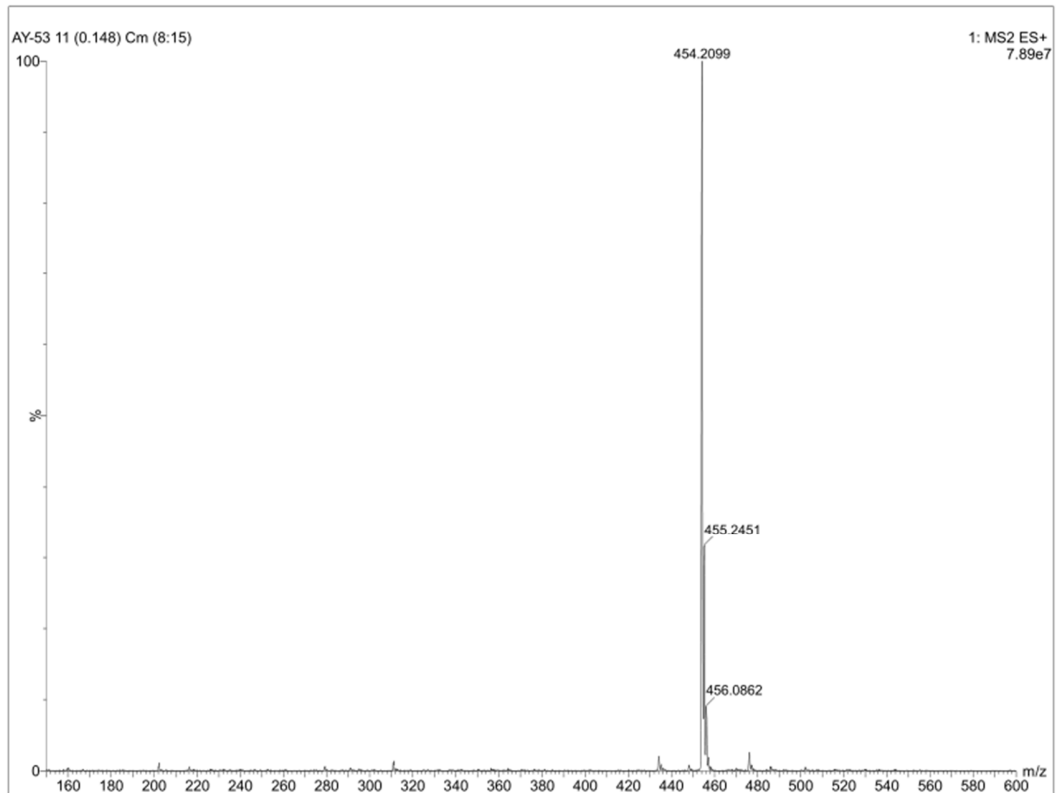

C:\Users\NIPERG\Desktop\Daya\AY\AY-53.0

AY-53

Instrument type and / or accessory

01-11-2022

AY-52

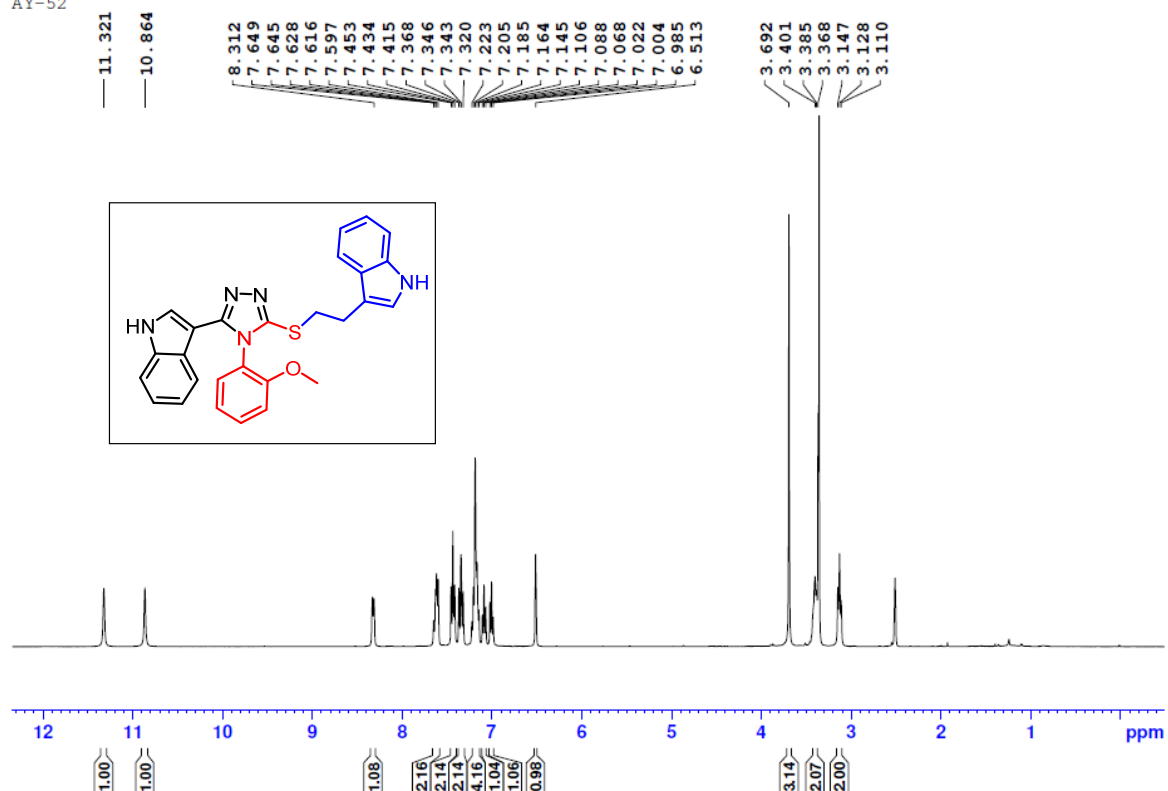

AY-52

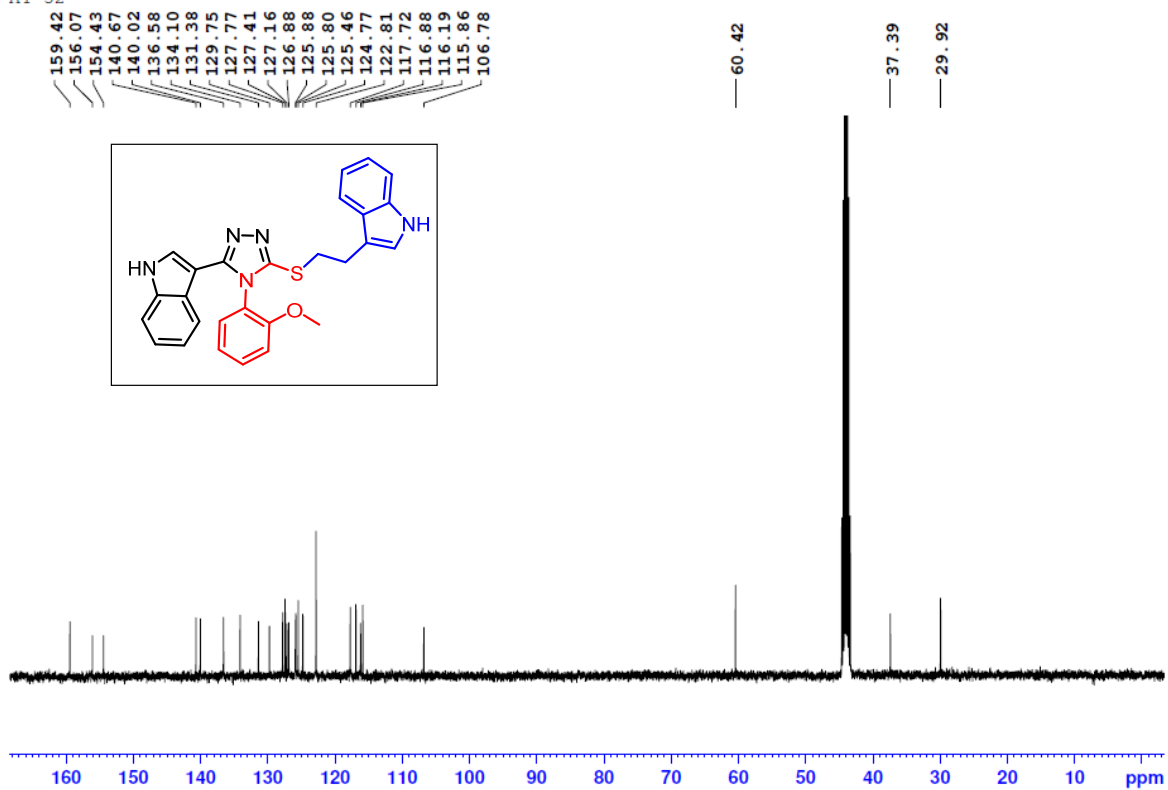

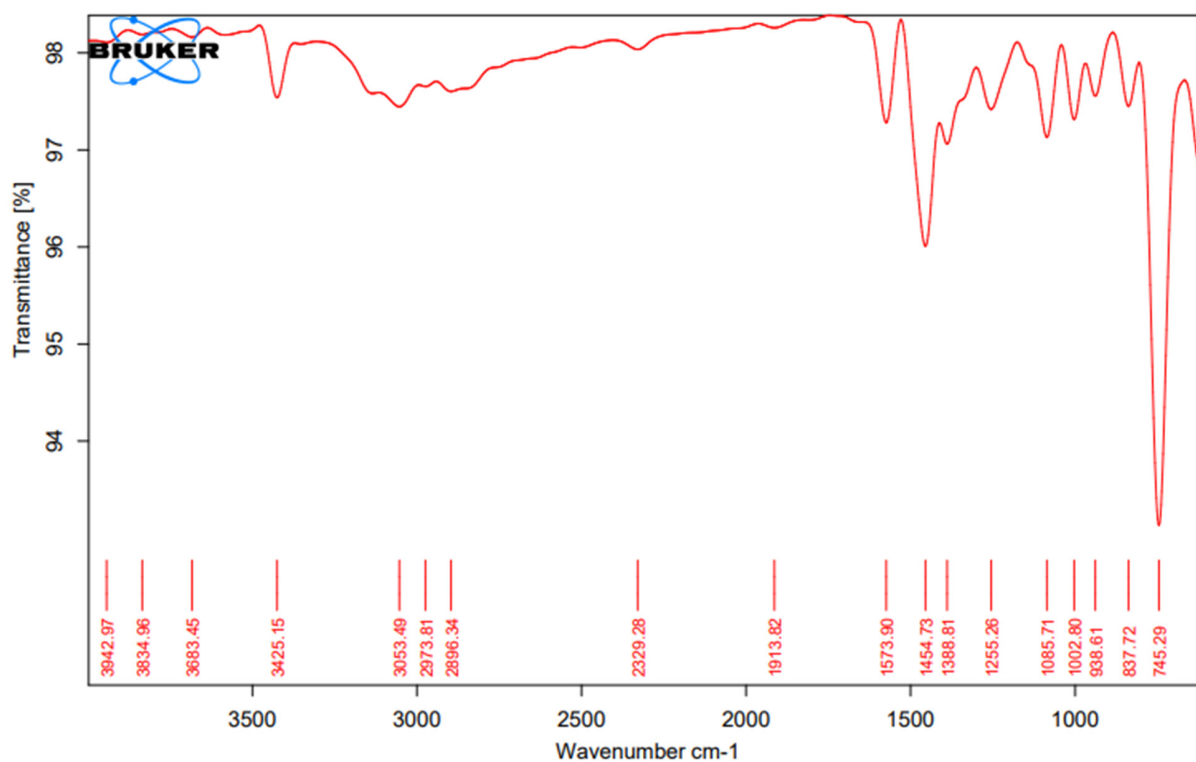
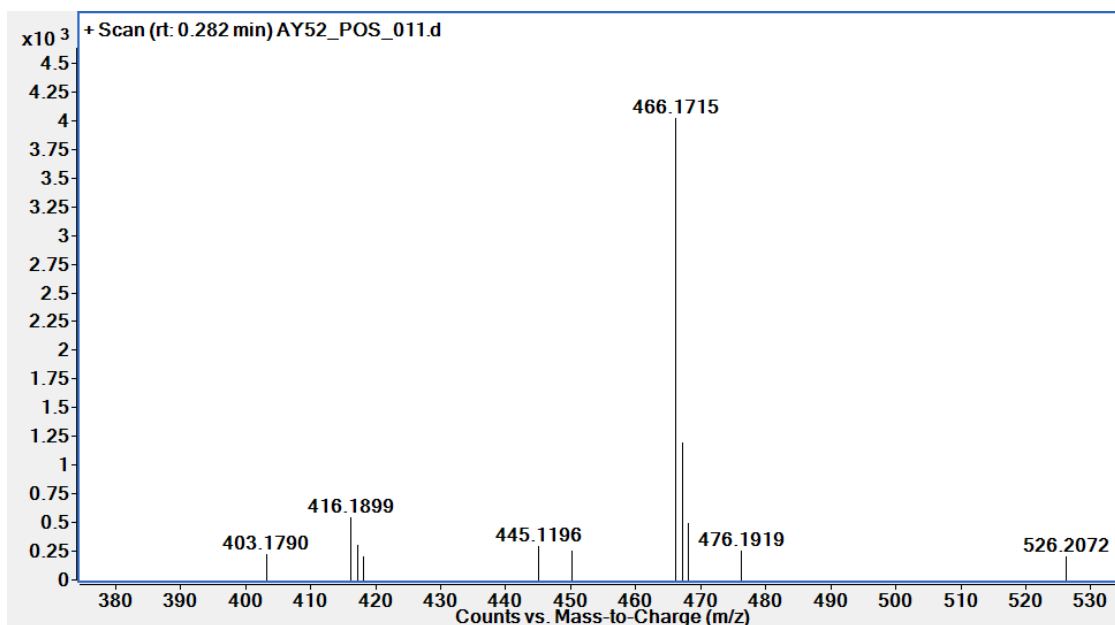

C:\Users\NIPERG\Desktop\Daya\AY\AY-66.0

AY-52

Instrument type and / or accessory

31-10-2022

AY-166

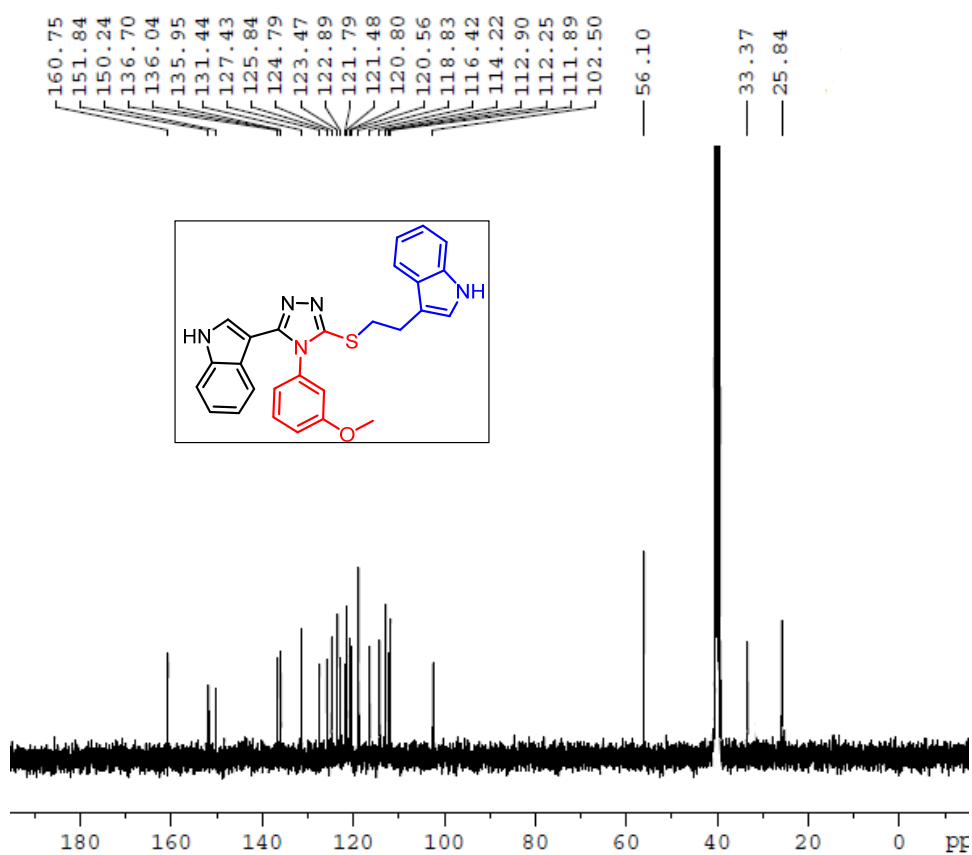
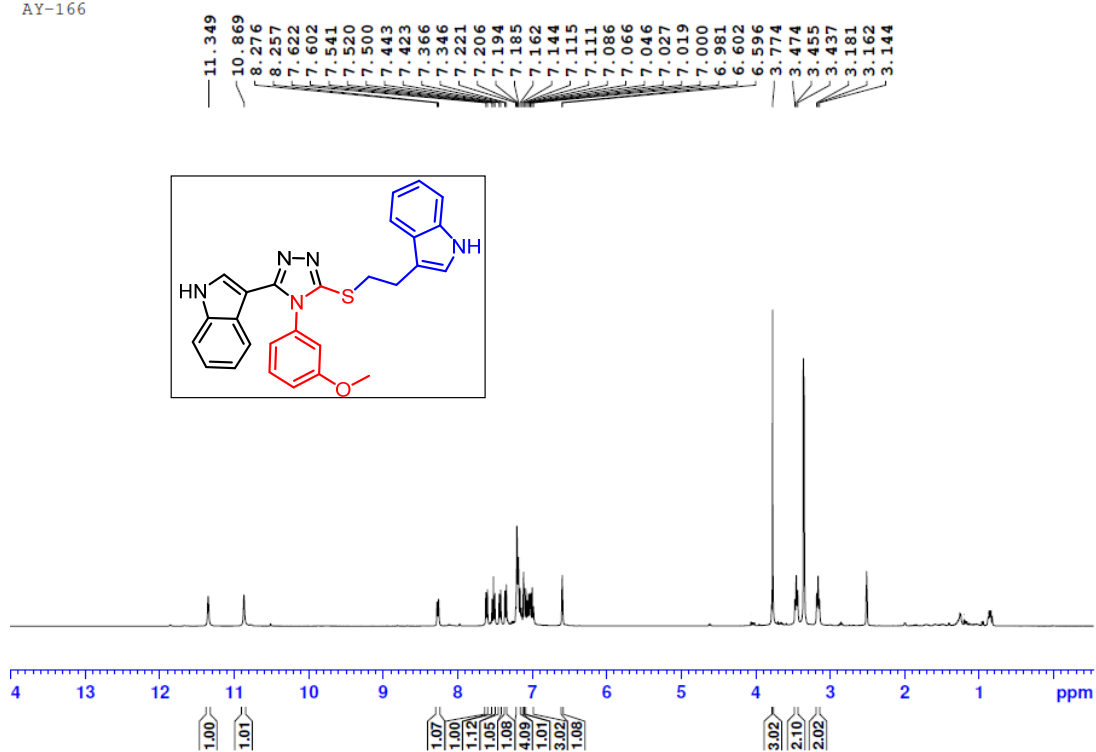

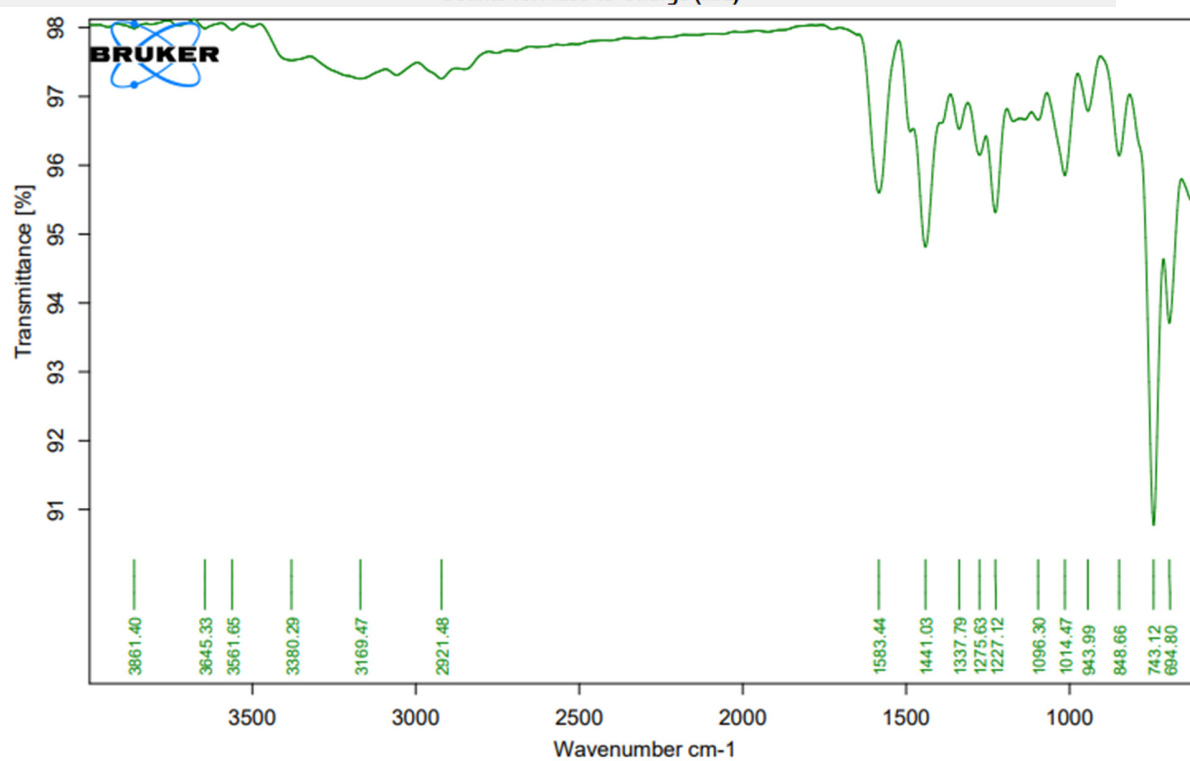
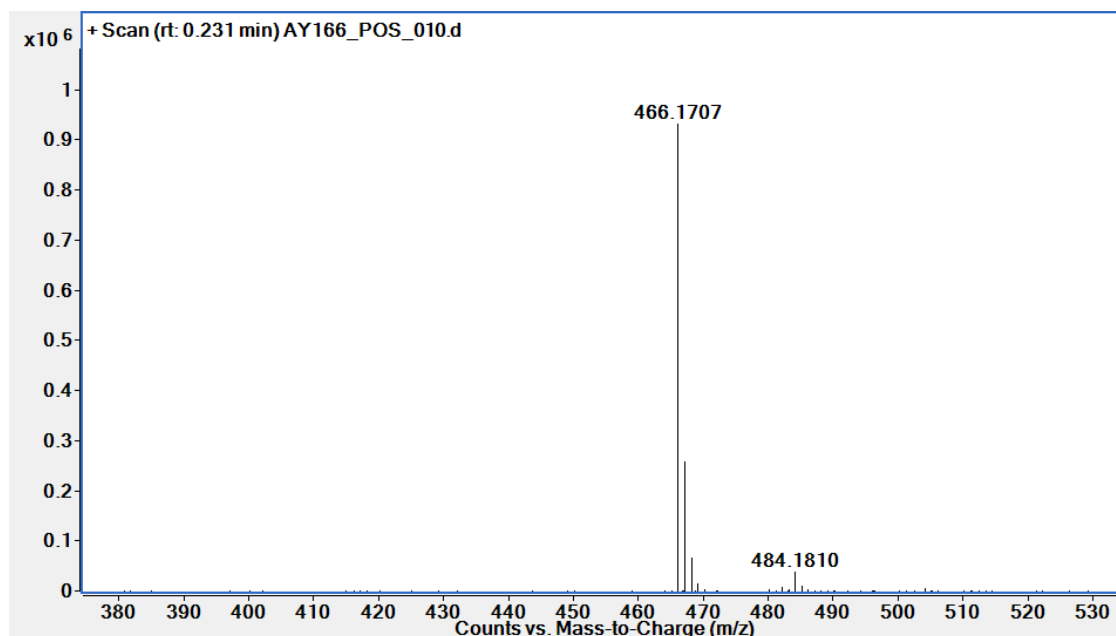

C:\Users\NIPERG\Desktop\Daya\AYAY-166.0

AY-166

Instrument type and / or accessory

01-11-2022

AY-68

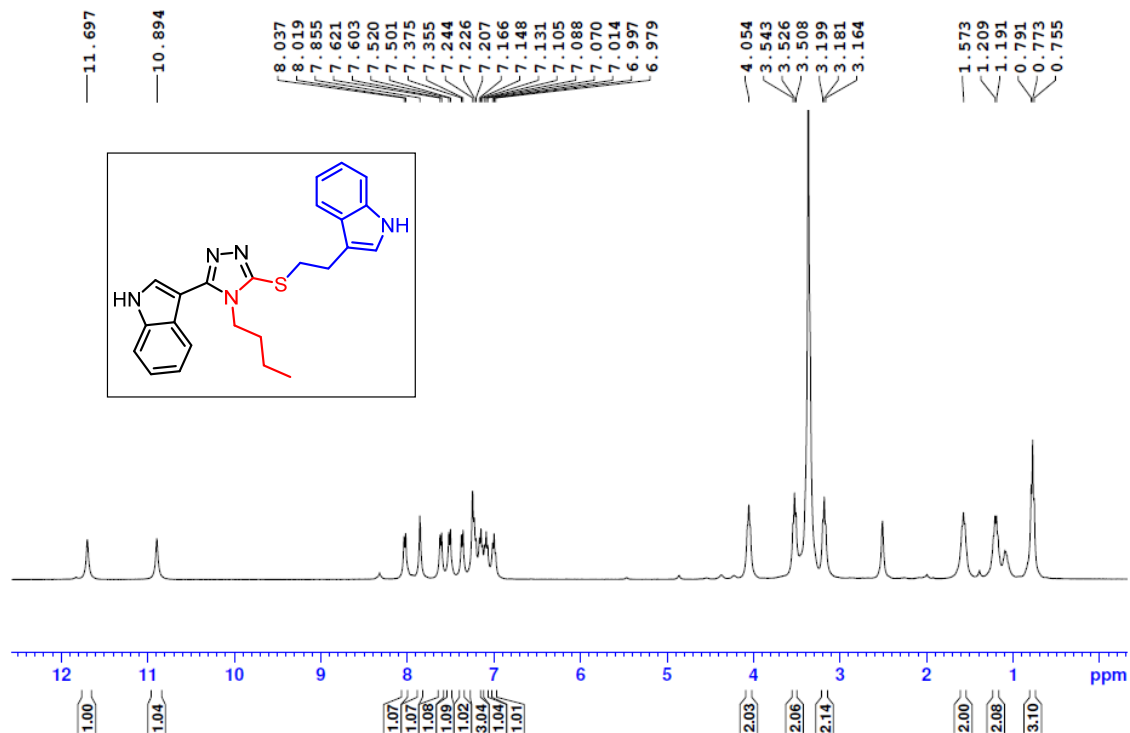

AY-68
C13CPD DMSO {D:\data\SPS} nmrsu 2

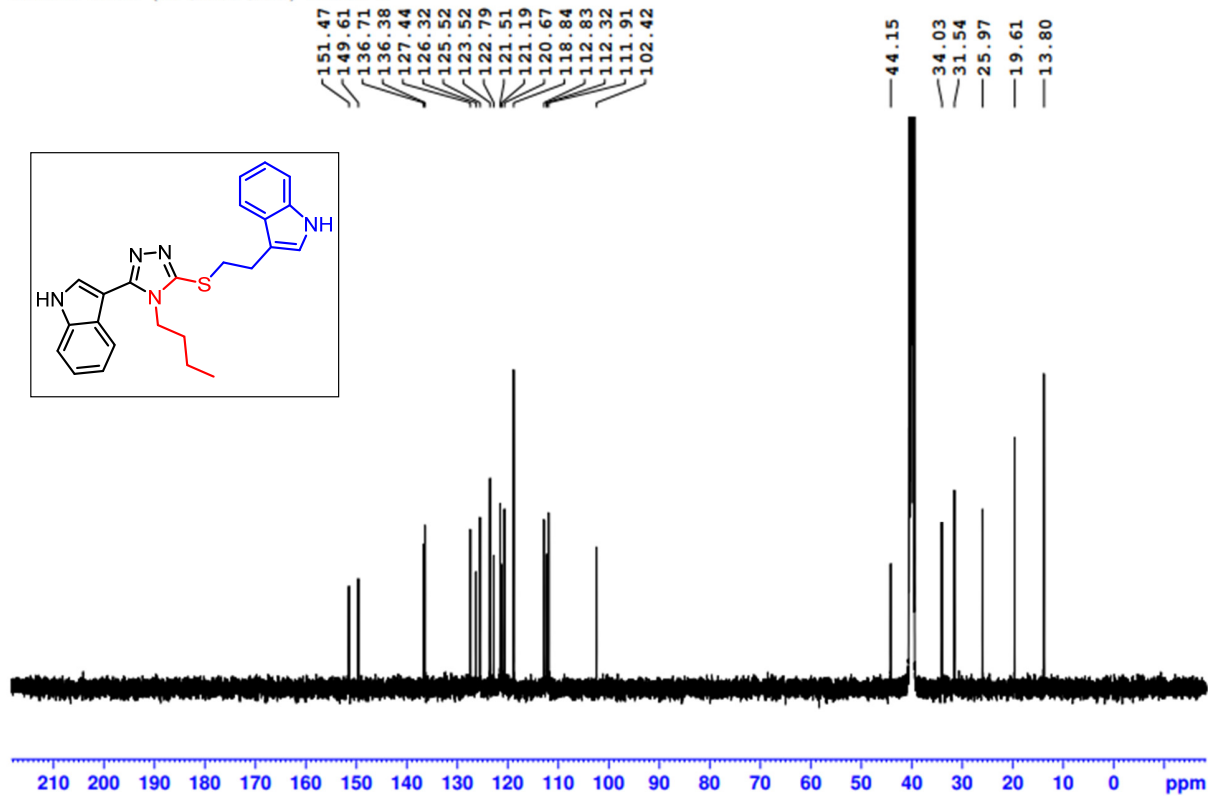

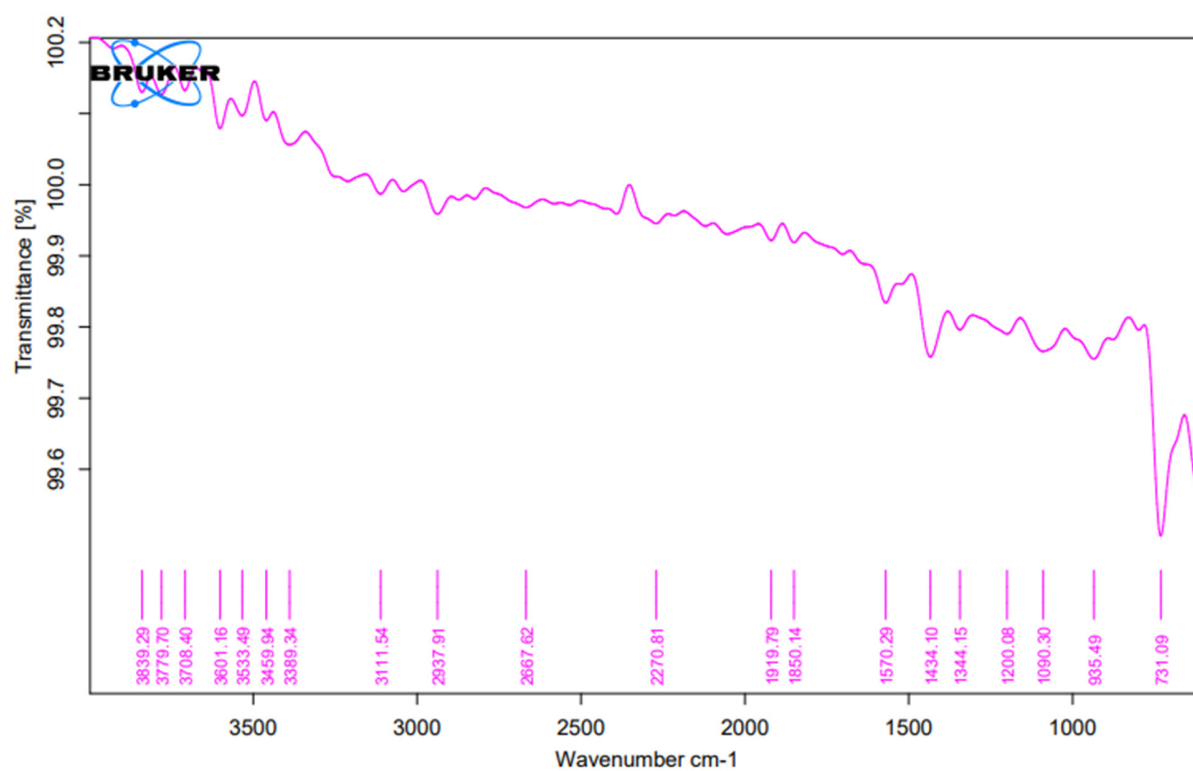
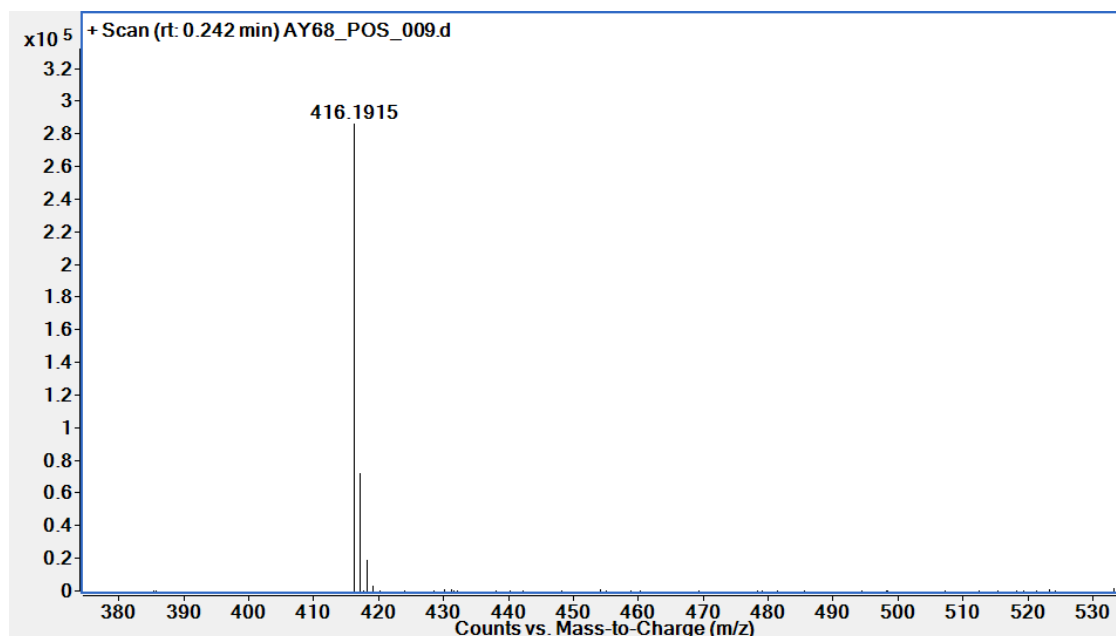

C:\Users\NIPERG\Desktop\Daya\AY\AY-68.0

AY-68

Instrument type and / or accessory

01-11-2022

AY-73

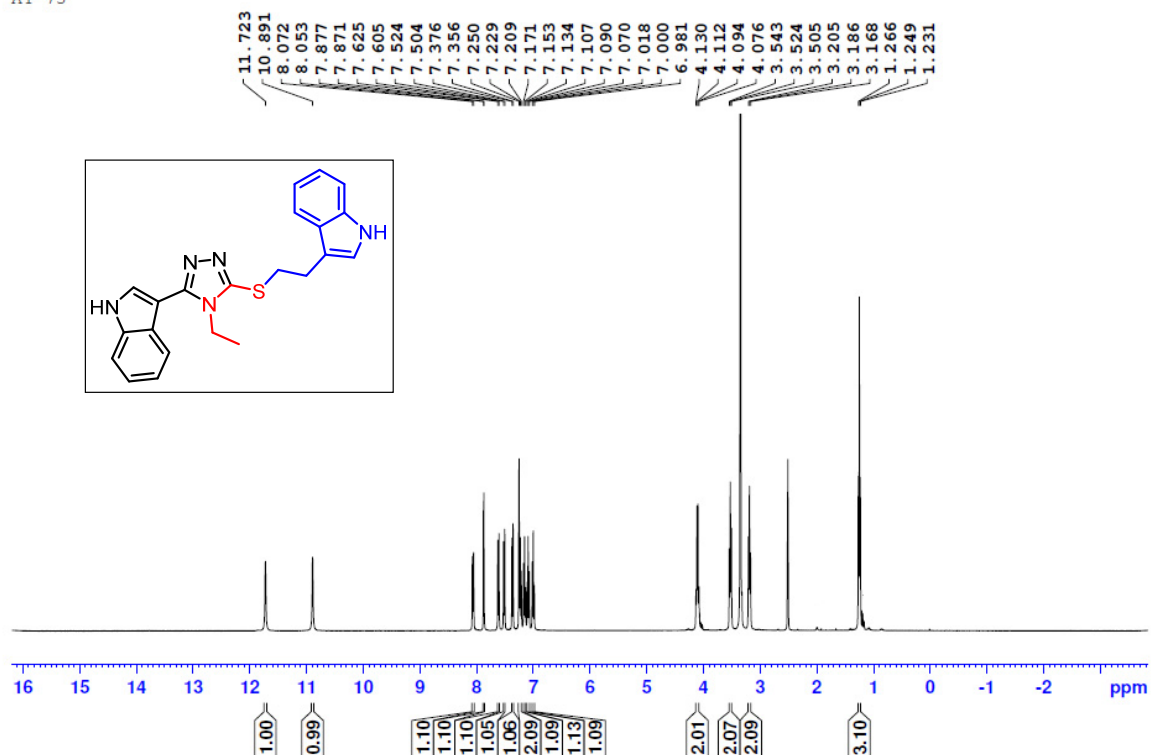

AY-73

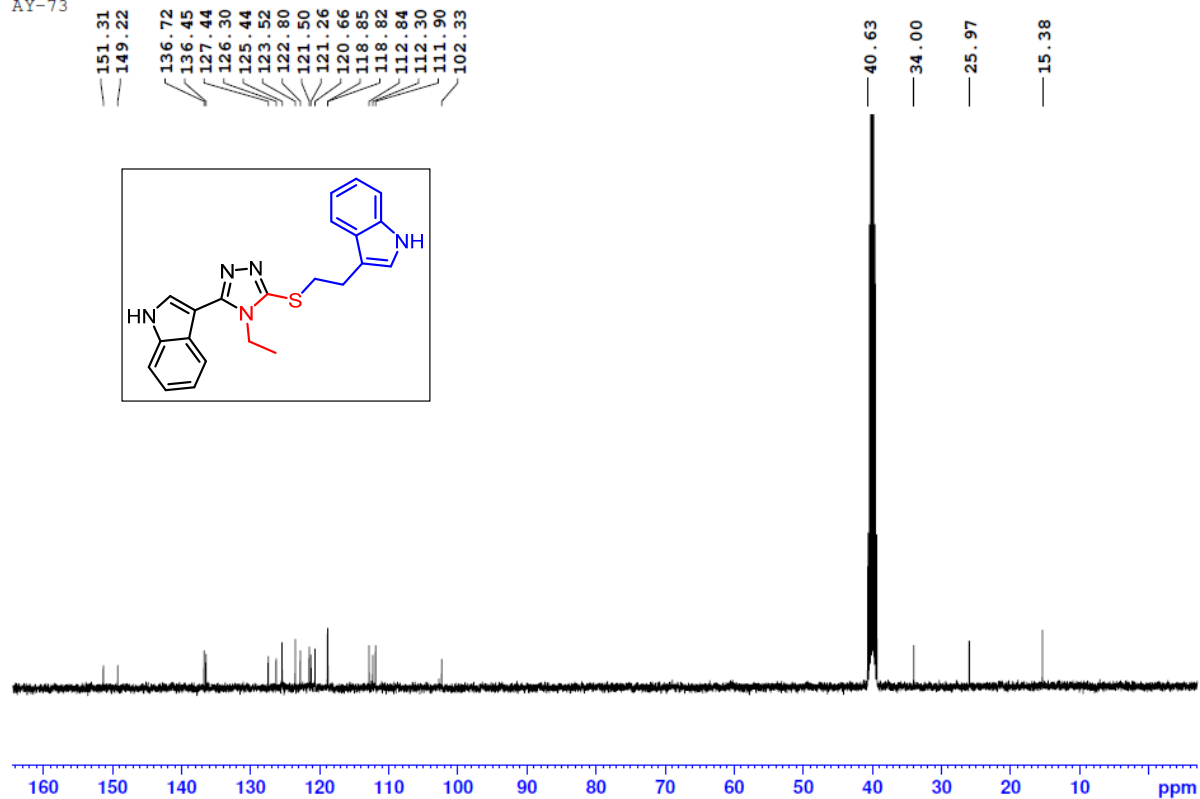

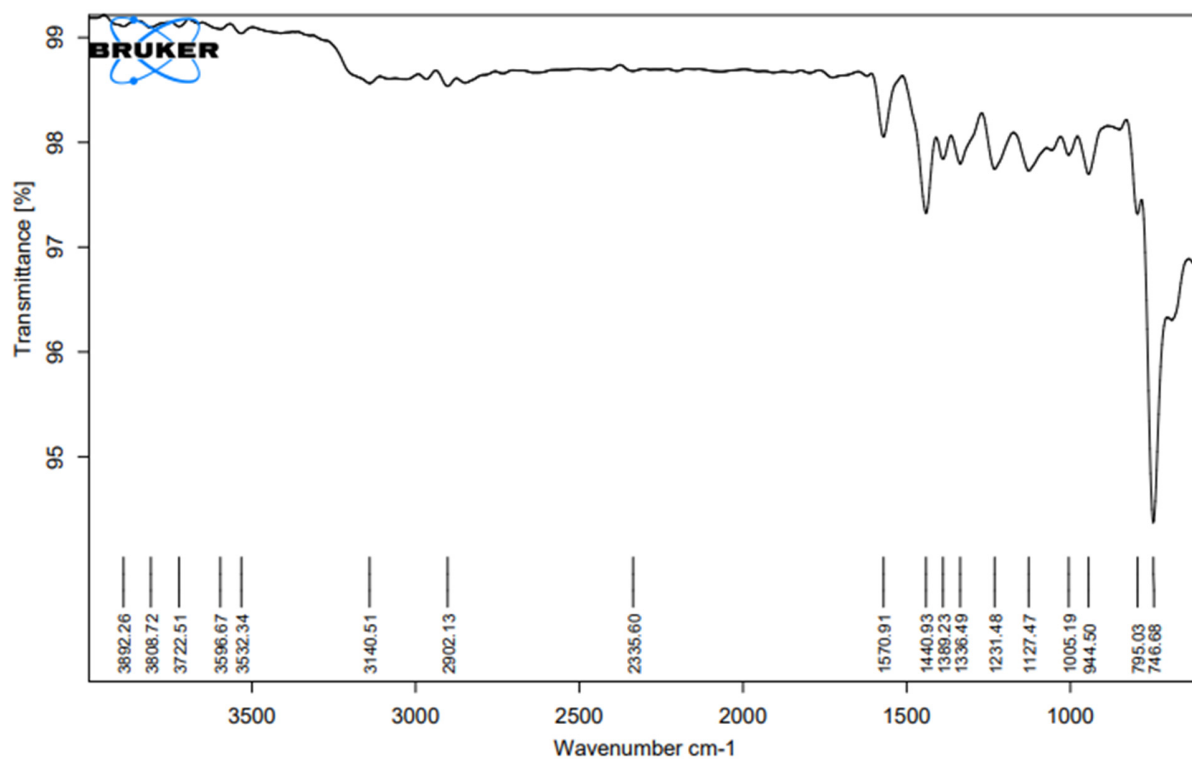
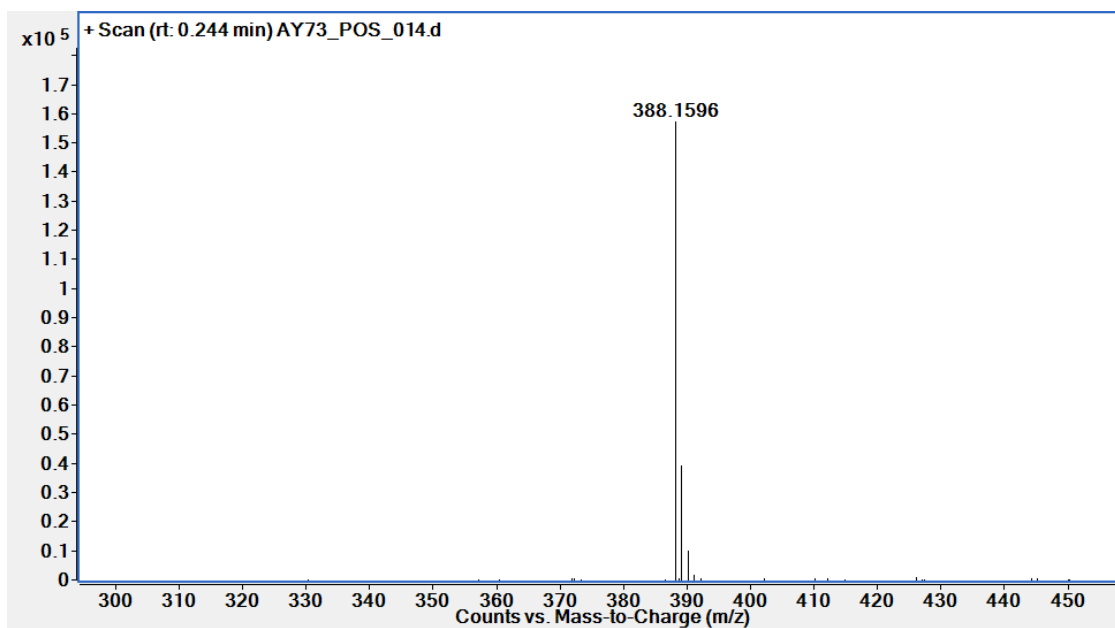

C:\Users\NIPERG\Desktop\Daya\AY\AY-73.0

AY-73

Instrument type and / or accessory

01-11-2022

AY-70

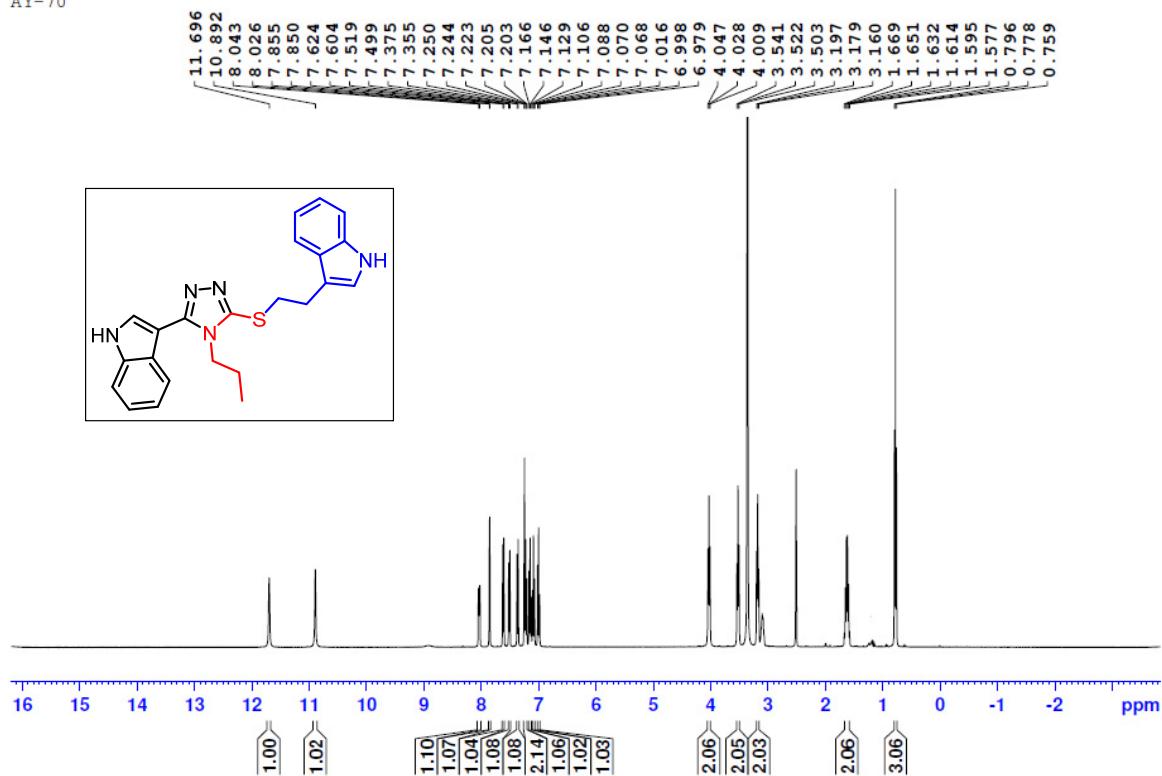

AY-70

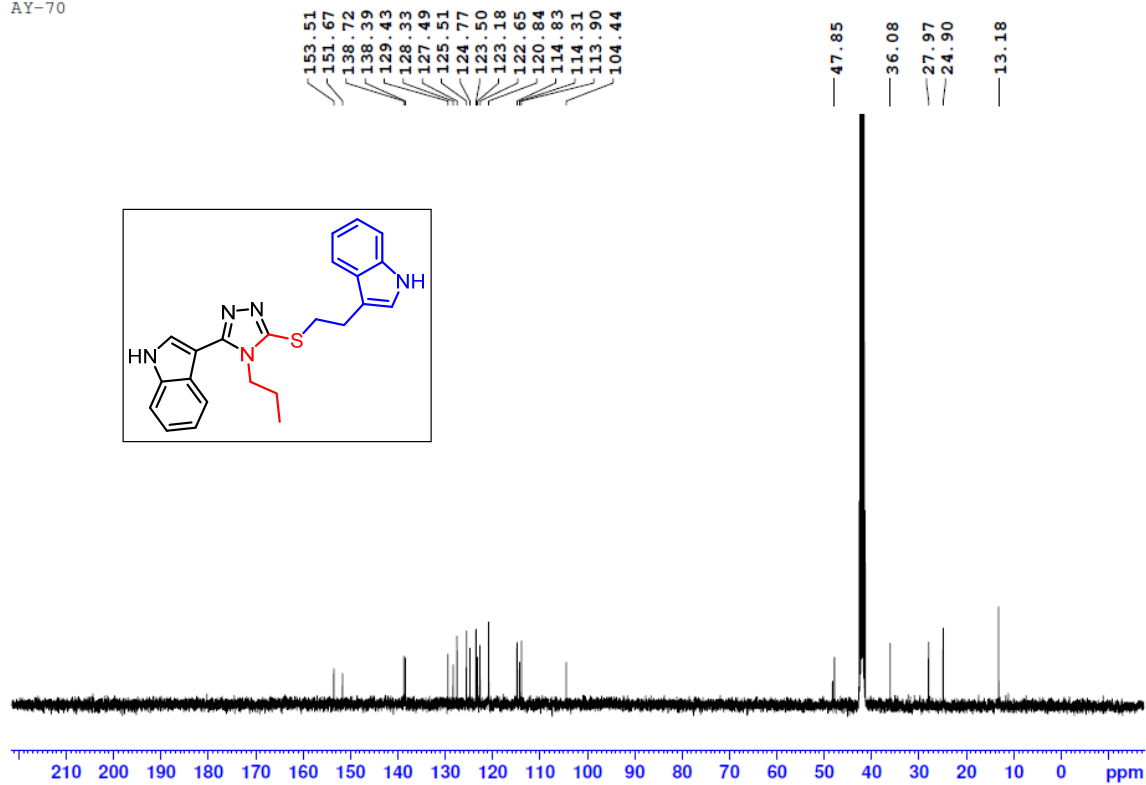

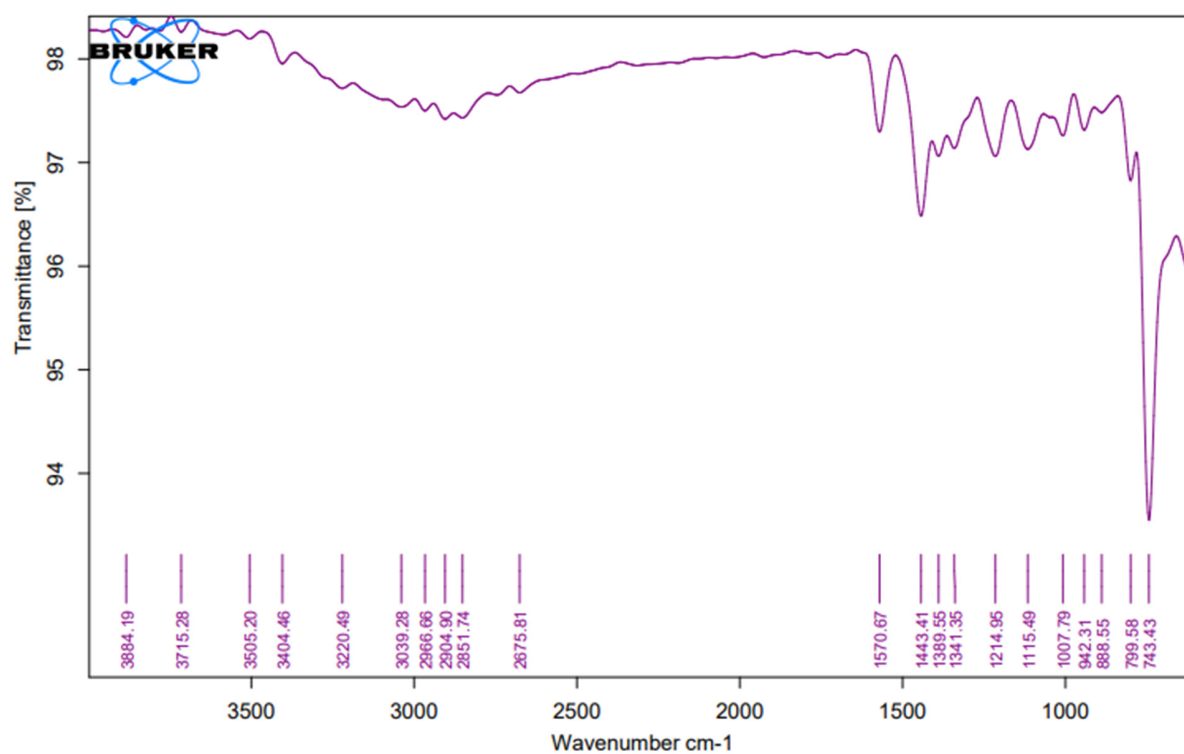
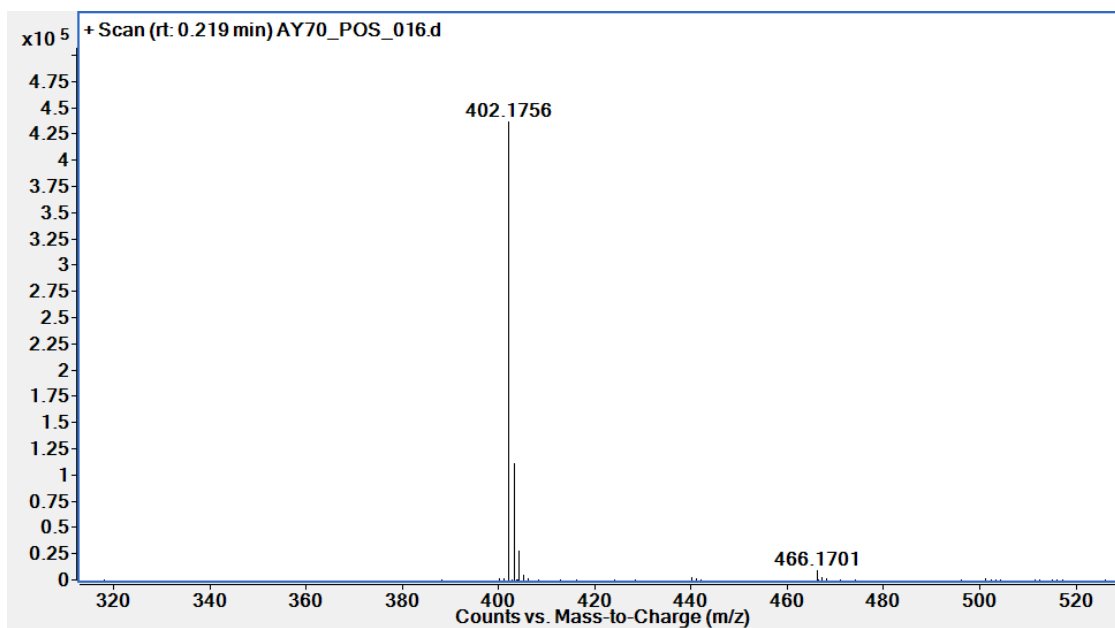

C:\Users\NIPERG\Desktop\Daya\AY\AY-70.0

AY-70

Instrument type and / or accessory

01-11-2022

AY-56

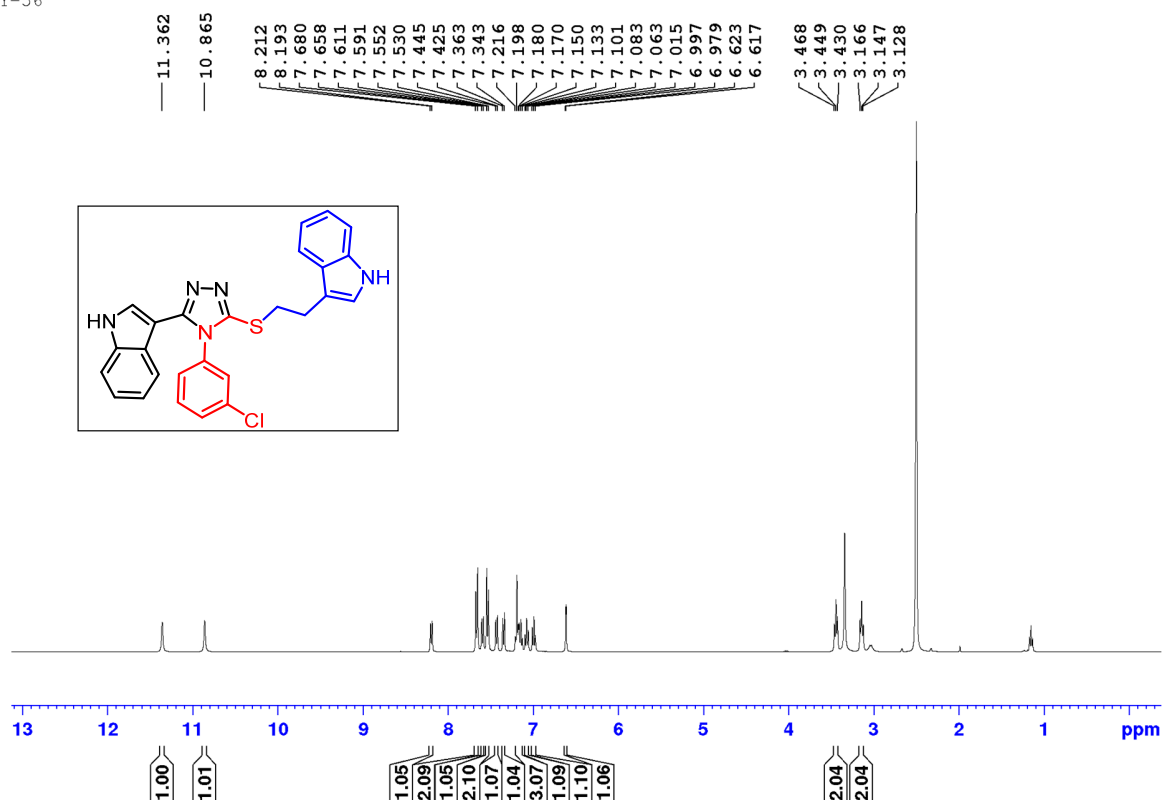

AY-56

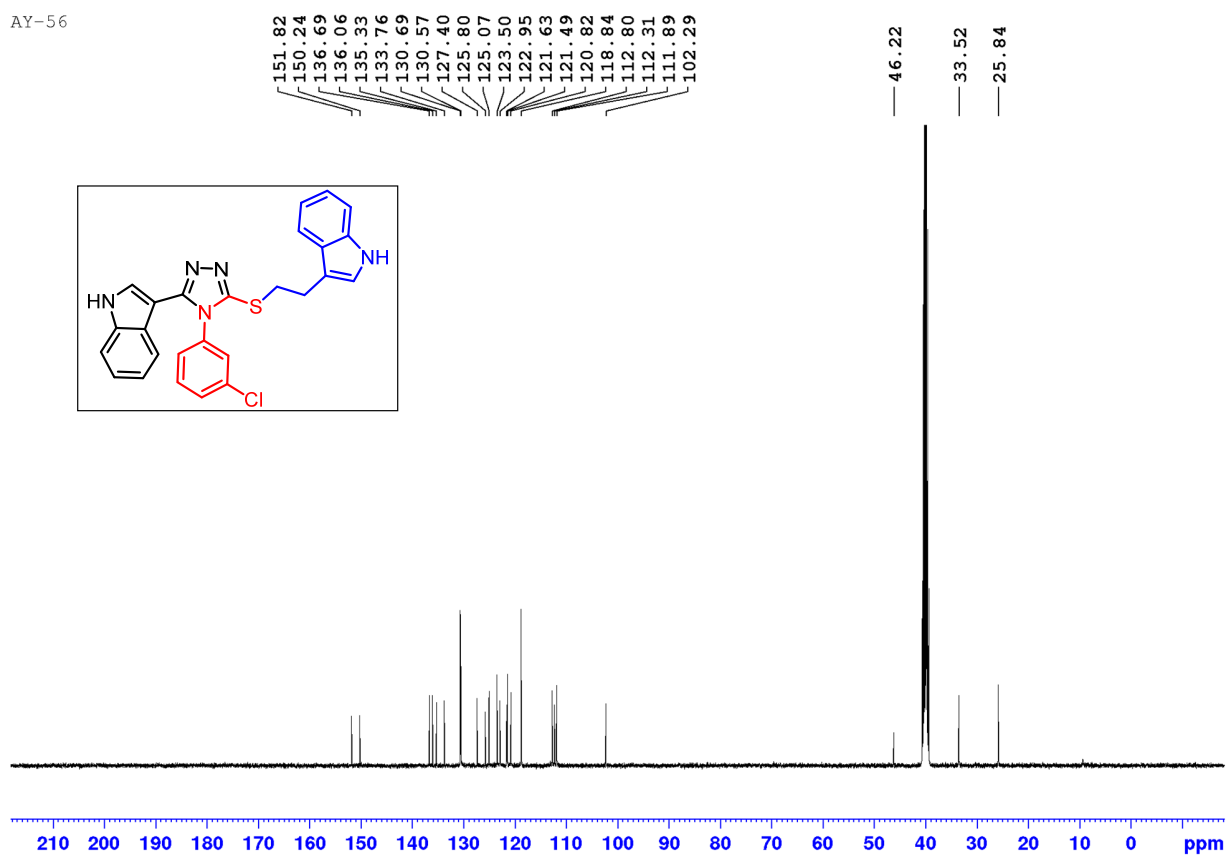

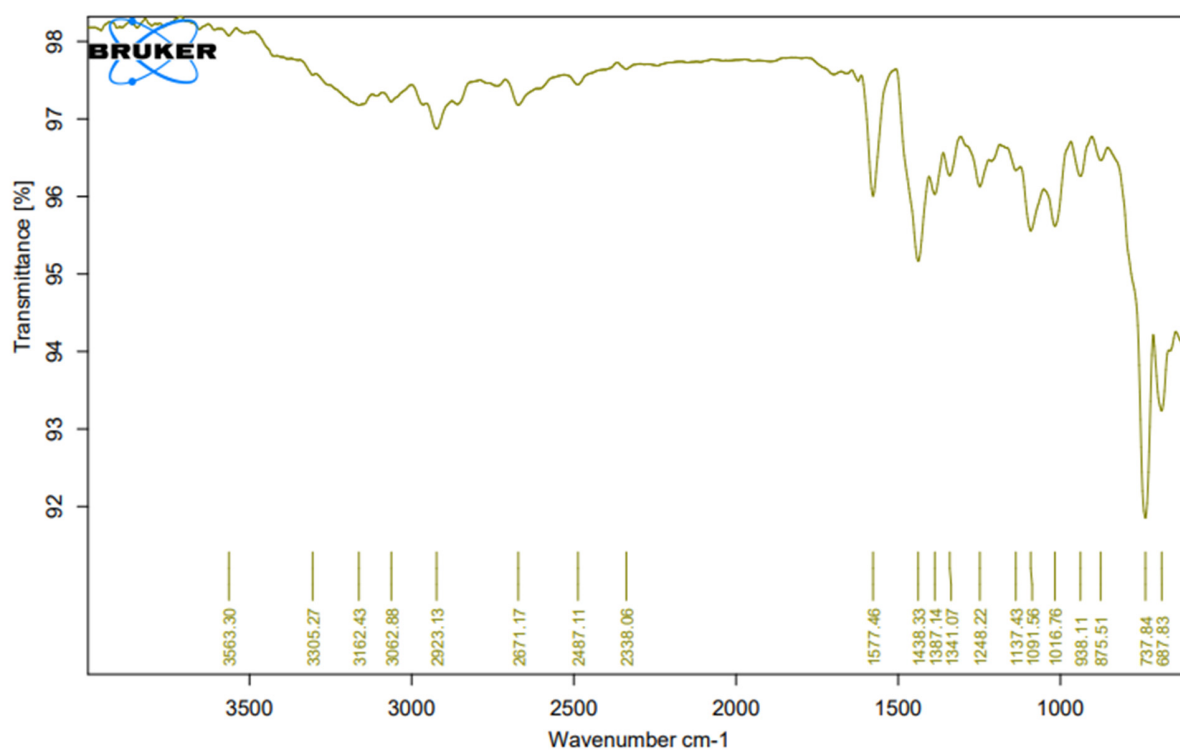
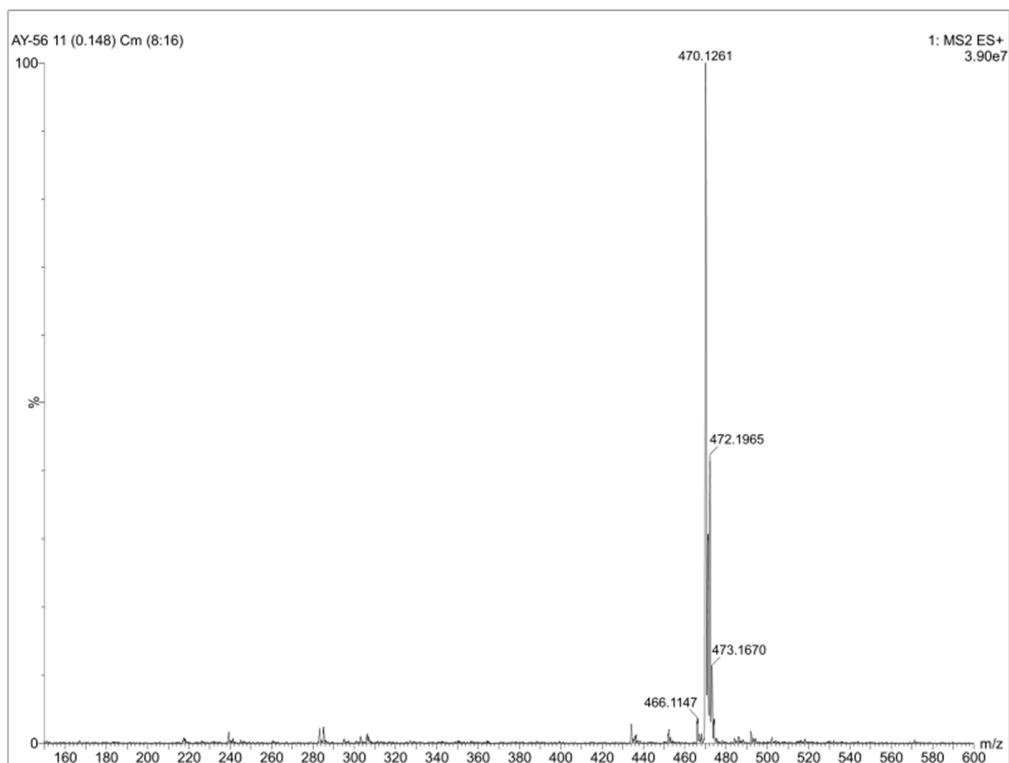

C:\Users\NIPERG\Desktop\Dayal\AY\AY-56.0

AY-56

Instrument type and / or accessory

01-11-2022

AY-236

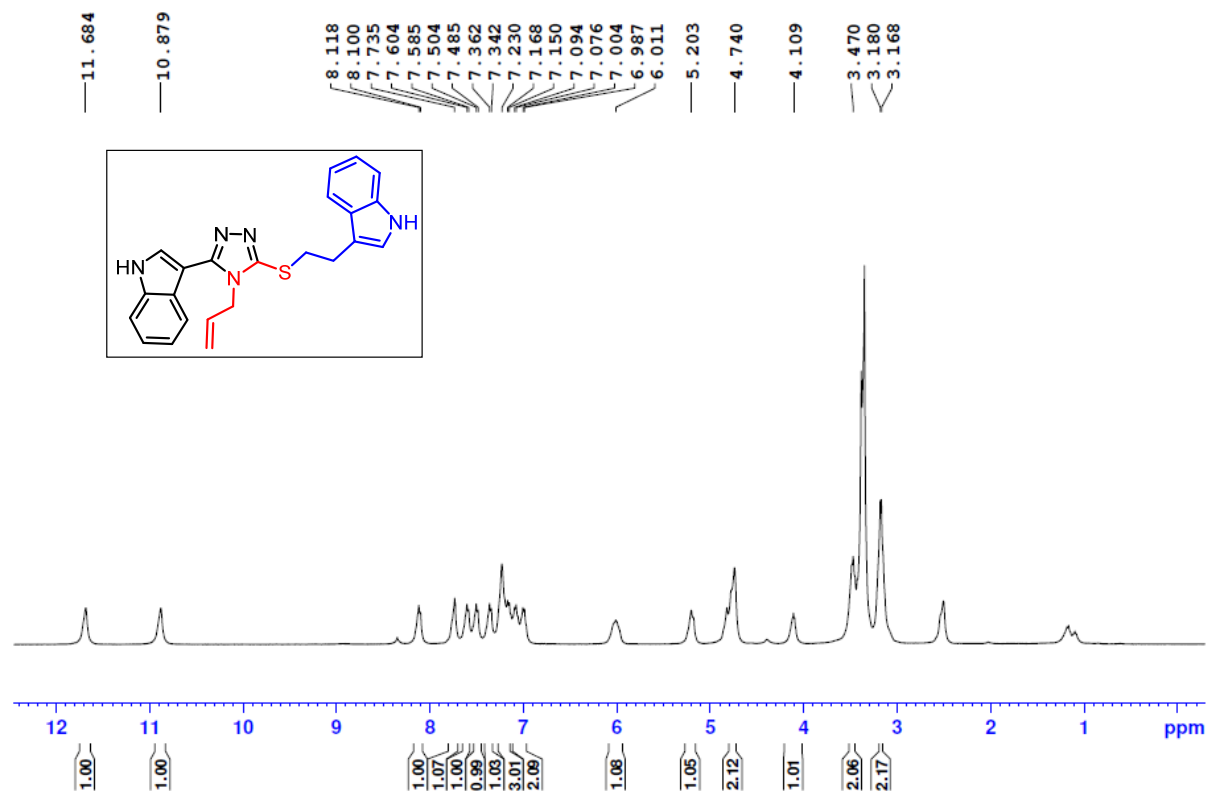

AY-236

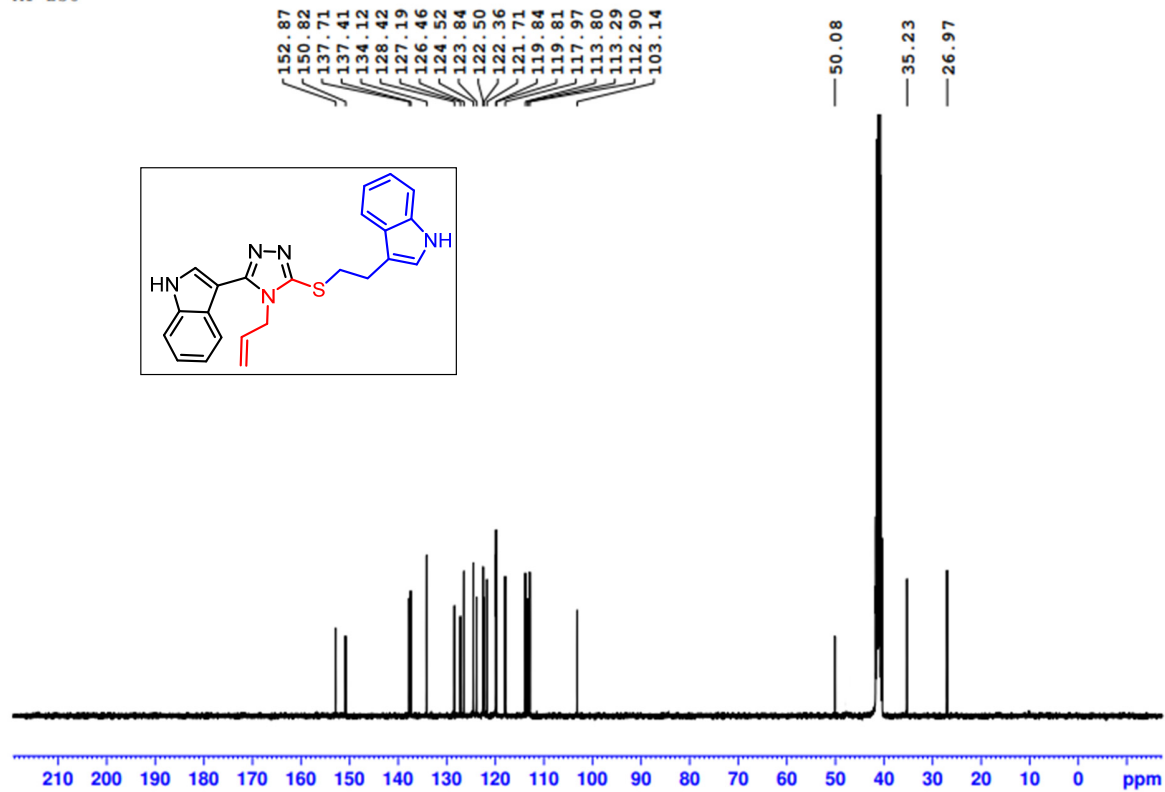

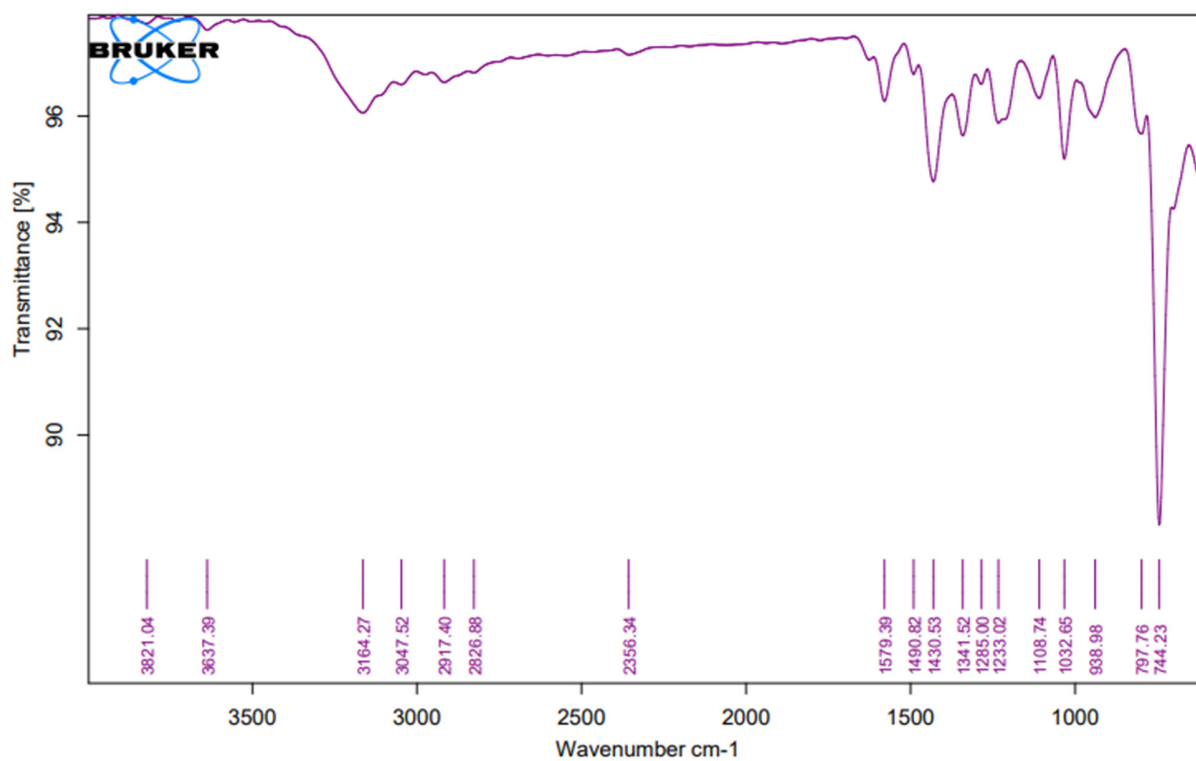
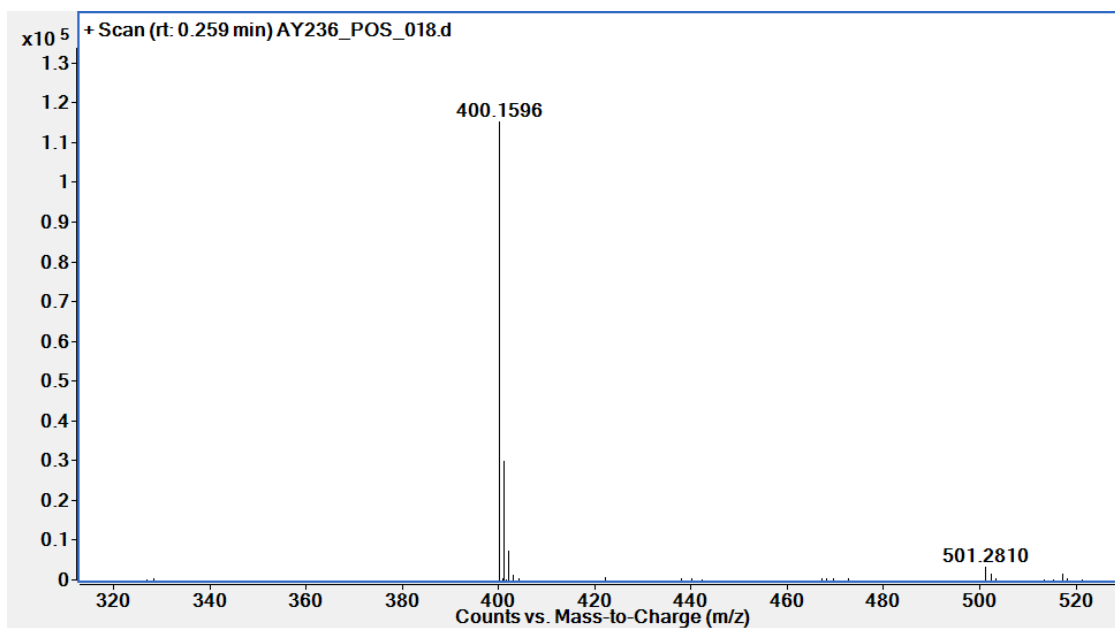

C:\Users\NIPERG\Desktop\Daya\AY\AY-236.0

AY-236

Instrument type and / or accessory

01-11-2022

AY-165

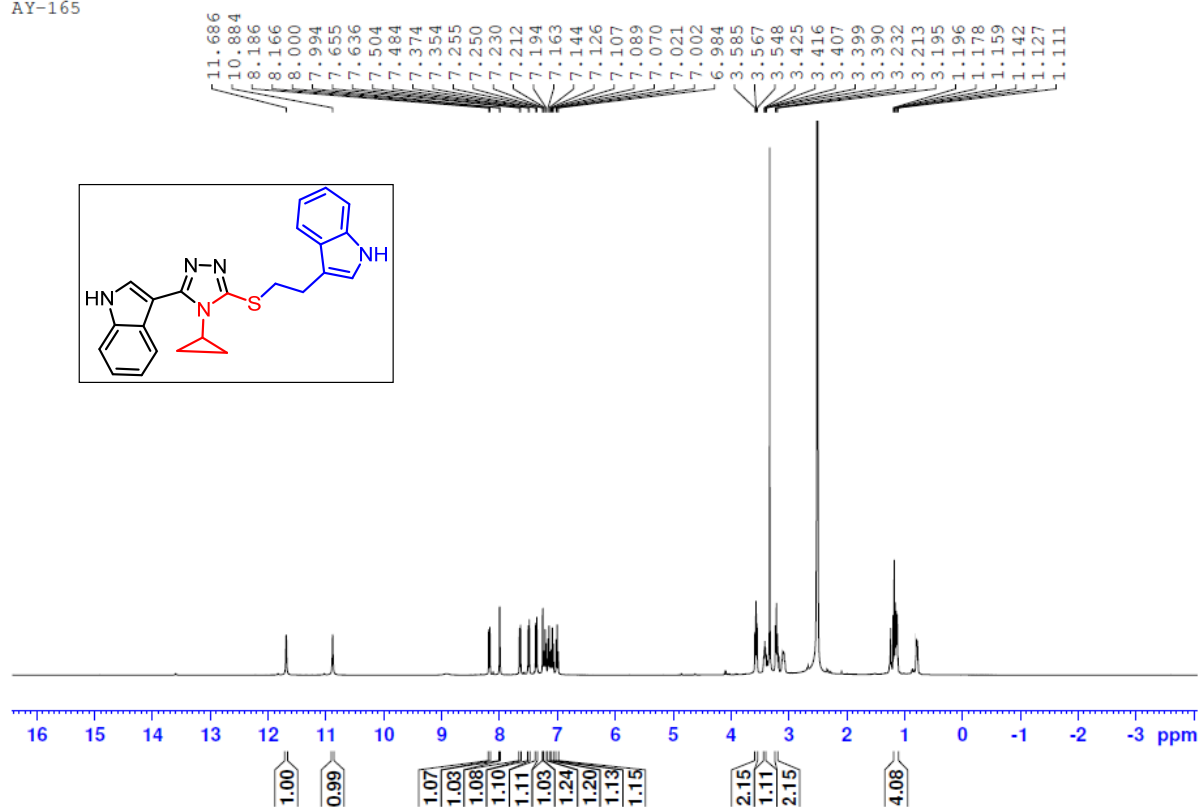

AY-165

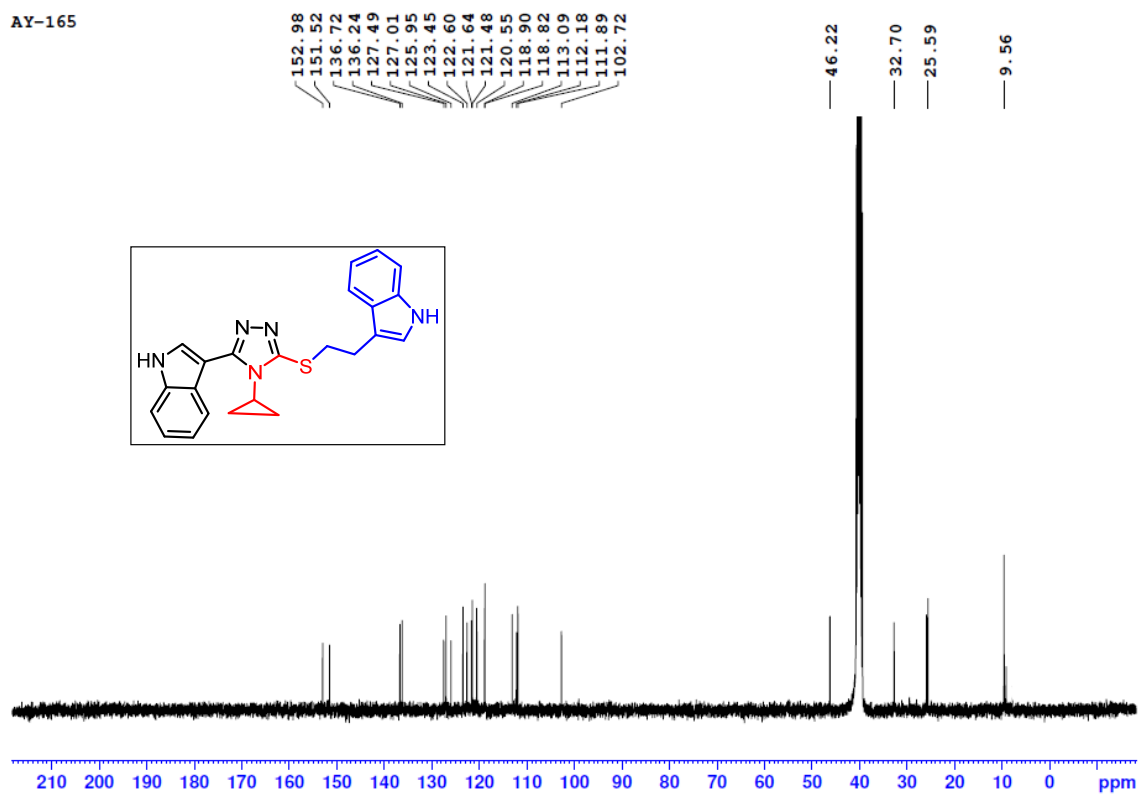

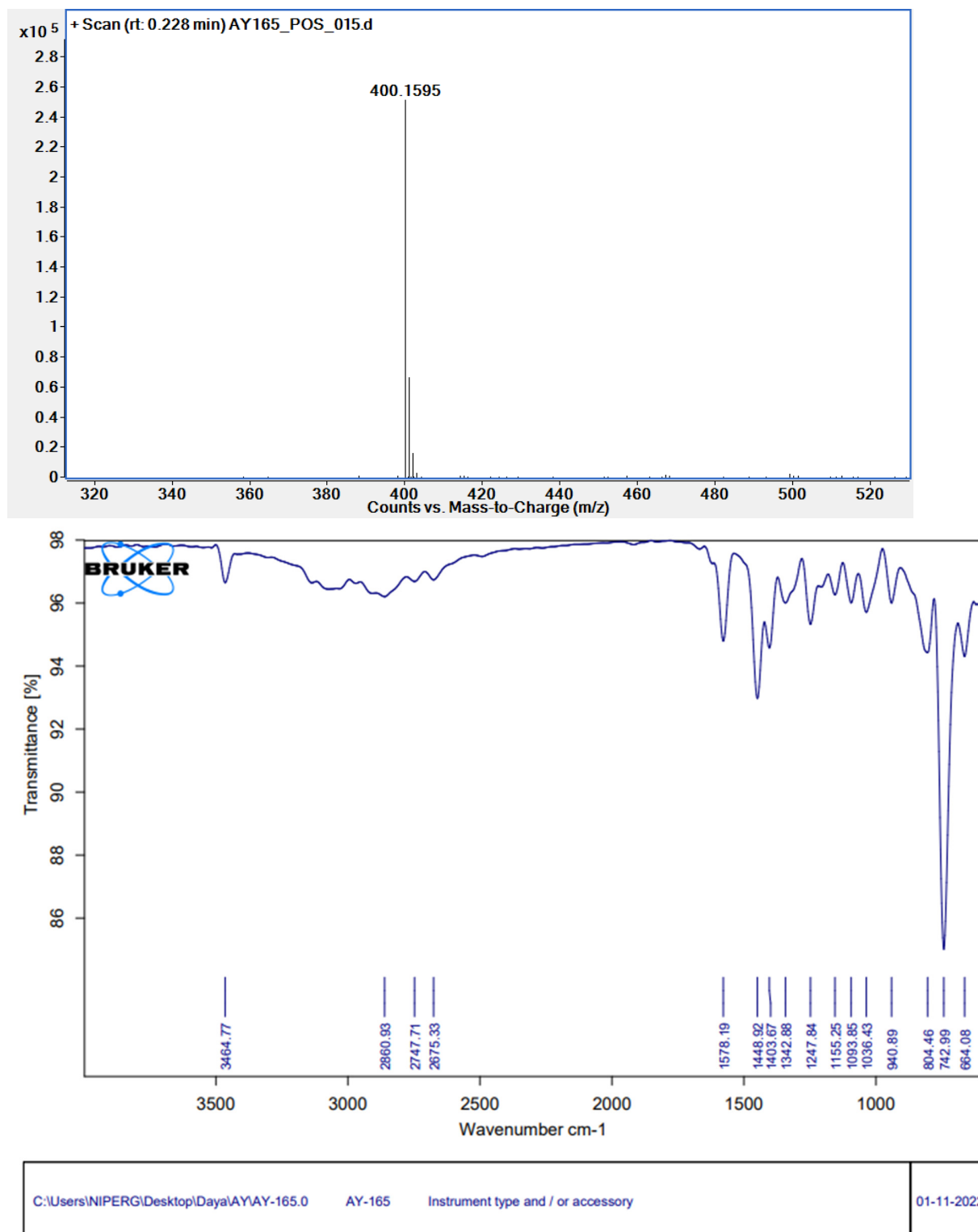

Figure S3: ¹H, ¹³C NMR and Mass copies of all products.