

## Supporting Information for

### Synthesis of Hybrid Molecules with Imidazole-1,3,4-thiadiazole Core and Evaluation of Biological Activity on *Trypanosoma cruzi* and *Leishmania donovani*

Ali Mijoba <sup>1,2</sup>, Nereida Parra-Giménez <sup>2</sup>, Esteban Fernandez-Moreira <sup>3</sup>, Hegira Ramírez <sup>4</sup>,  
Xenón Serrano <sup>5</sup>, Zuleima Blanco <sup>1</sup>, Sandra Espinosa <sup>6,\*</sup> and Jaime E. Charris <sup>1,\*</sup>

<sup>1</sup> Laboratorio de Síntesis Orgánica, Facultad de Farmacia, Universidad Central de Venezuela,  
Apartado 47206, Los Chaguaramos, Caracas 1041-A, Venezuela

<sup>2</sup> Laboratorio de Fisiología de Parásitos, Centro de Biofísica y Bioquímica, Instituto Venezolano de  
Investigaciones Científicas (IVIC), Altos de Pipe, Caracas 1020-A, Venezuela

<sup>3</sup> Escuela de Medicina, Universidad Espíritu Santo, Guayaquil 092301, Ecuador

<sup>4</sup> Dirección de Investigación, Universidad ECOTEC, Km. 13.5 Vía Samborondón, Guayaquil 092302,  
Ecuador

<sup>5</sup> Centro de Química Orgánica, Facultad de Ciencias, Universidad Central de Venezuela (UCV),  
Caracas 1058-A, Venezuela

<sup>6</sup> Departamento de Química, Universidad Técnica Particular de Loja, Loja 1101608, Ecuador

## Table of Contents

		Page
<b>S1</b>	The $^1\text{H}$ NMR spectrum of <b>3</b>	4
<b>S2</b>	The $^{13}\text{C}$ NMR spectrum of <b>3</b>	5
<b>S3</b>	The DEPT 135° spectrum <b>3</b>	5
<b>S4</b>	The $^1\text{H}$ NMR spectrum of <b>11</b>	6
<b>S5</b>	The DEPT 135° spectrum of <b>11</b>	7
<b>S6</b>	The COSY spectrum of <b>11</b>	7
<b>S7</b>	The HMQC spectrum of <b>11</b>	8
<b>S8</b>	The $^1\text{H}$ NMR spectrum of <b>18</b>	9
<b>S9</b>	The $^{13}\text{C}$ NMR spectrum of <b>18</b>	10
<b>S10</b>	The DEPT 135° spectrum of <b>18</b>	10
<b>S11</b>	The HMQC spectrum of <b>18</b>	11
<b>S12</b>	The HMBC spectrum of <b>18</b>	11
<b>S13</b>	The $^1\text{H}$ NMR spectrum of <b>7</b>	12
<b>S14</b>	The $^{13}\text{C}$ NMR spectrum of <b>7</b>	13
<b>S15</b>	The DEPT 135° spectrum of <b>7</b>	13
<b>S16</b>	The COSY spectrum of <b>7</b>	14
<b>S17</b>	The HMQC spectrum of <b>7</b>	14
<b>S18</b>	The HMBC spectrum of <b>7</b>	15
<b>S19</b>	The $^1\text{H}$ NMR spectrum of <b>20</b>	16
<b>S20</b>	The $^{13}\text{C}$ NMR spectrum of <b>20</b>	17
<b>S21</b>	The DEPT 135° spectrum of <b>20</b>	17
<b>S22</b>	The COSY spectrum of <b>20</b>	18
<b>S23</b>	The HMQC spectrum of <b>20</b>	18
<b>S24</b>	The HMBC spectrum of <b>20</b>	19
<b>S25</b>	The $^1\text{H}$ NMR spectrum of <b>8</b>	20
<b>S26</b>	The $^{13}\text{C}$ NMR spectrum of <b>8</b>	21
<b>S27</b>	The DEPT 135° spectrum of <b>8</b>	21
<b>S28</b>	The COSY spectrum of <b>8</b>	22
<b>S29</b>	The HMQC spectrum of <b>8</b>	22
<b>S30</b>	The HMBC spectrum of <b>8</b>	23
<b>S31</b>	The $^1\text{H}$ NMR spectrum of <b>21</b>	24
<b>S32</b>	The $^{13}\text{C}$ NMR spectrum of <b>21</b>	25
<b>S33</b>	The DEPT 135° spectrum of <b>21</b>	25
<b>S34</b>	The COSY spectrum of <b>21</b>	26
<b>S35</b>	The HMQC spectrum of <b>21</b>	26
<b>S36</b>	The HMBC spectrum of <b>21</b>	27
<b>S37</b>	The $^1\text{H}$ NMR spectrum of <b>9</b>	28
<b>S38</b>	The $^{13}\text{C}$ NMR spectrum of <b>9</b>	29
<b>S39</b>	The DEPT 135° spectrum of <b>9</b>	29
<b>S40</b>	The COSY spectrum of <b>9</b>	30
<b>S41</b>	The HMQC spectrum of <b>9</b>	30
<b>S42</b>	The HMBC spectrum of <b>9</b>	31
<b>S43</b>	The $^1\text{H}$ NMR spectrum of <b>15</b>	32
<b>S44</b>	The $^{13}\text{C}$ NMR spectrum of <b>15</b>	33
<b>S45</b>	The DEPT 135° spectrum of <b>15</b>	33

<b>S46</b>	The COSY spectrum of <b>15</b>	34
<b>S47</b>	The HMQC spectrum of <b>15</b>	34
<b>S48</b>	The HMBC spectrum of <b>15</b>	35
<b>S49</b>	The $^1\text{H}$ NMR spectrum of <b>22</b>	36
<b>S50</b>	The $^{13}\text{C}$ NMR spectrum of <b>22</b>	37
<b>S51</b>	The DEPT 135° spectrum of <b>22</b>	37
<b>S52</b>	The COSY spectrum of <b>22</b>	38
<b>S53</b>	The HMQC spectrum of <b>22</b>	38
<b>S54</b>	The HMBC spectrum of <b>22</b>	39

S2



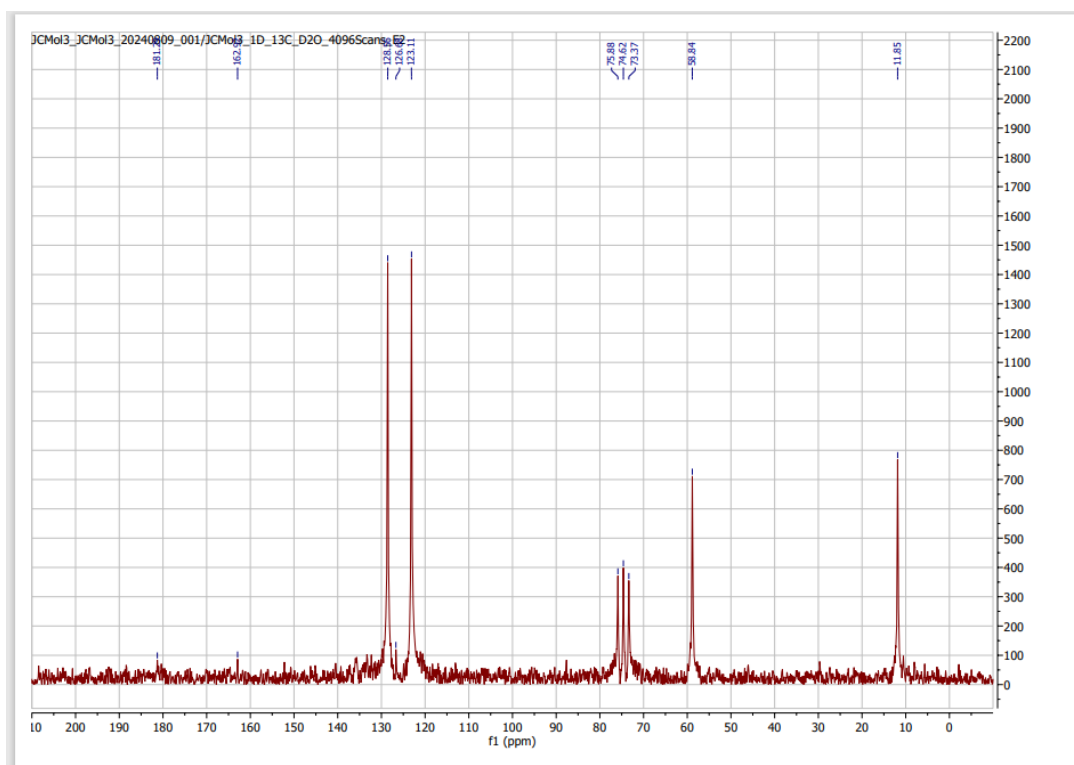

S3

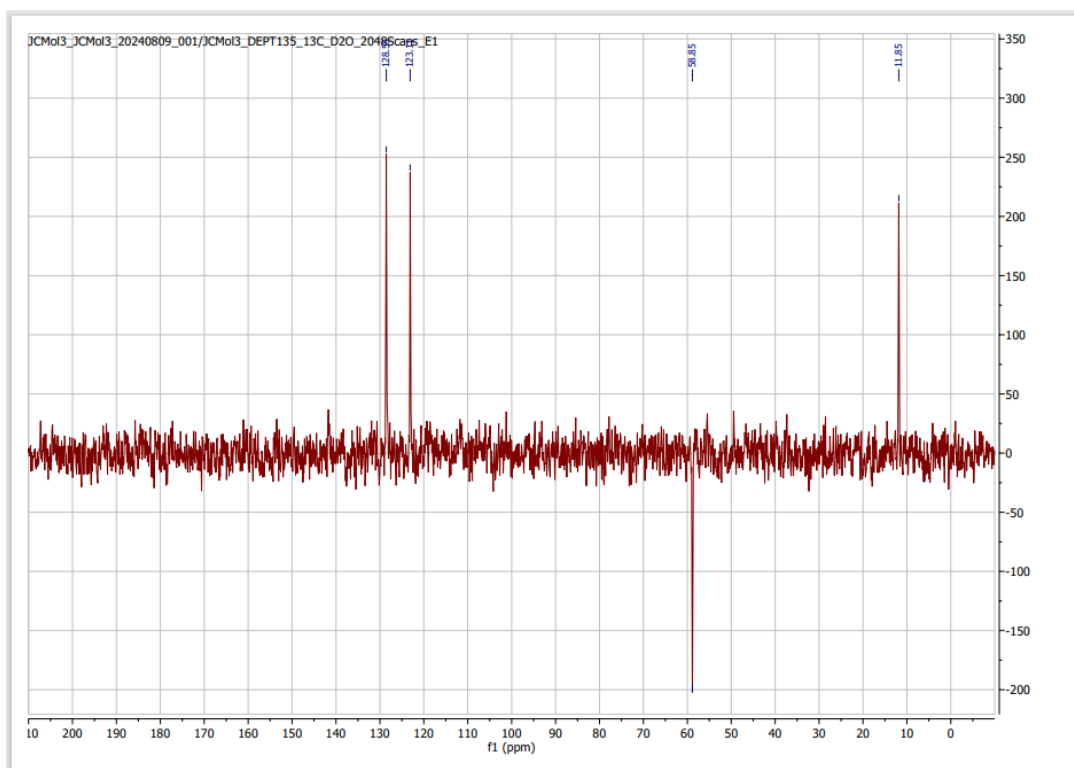

S4

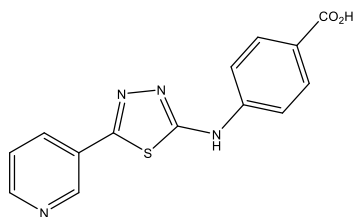

11

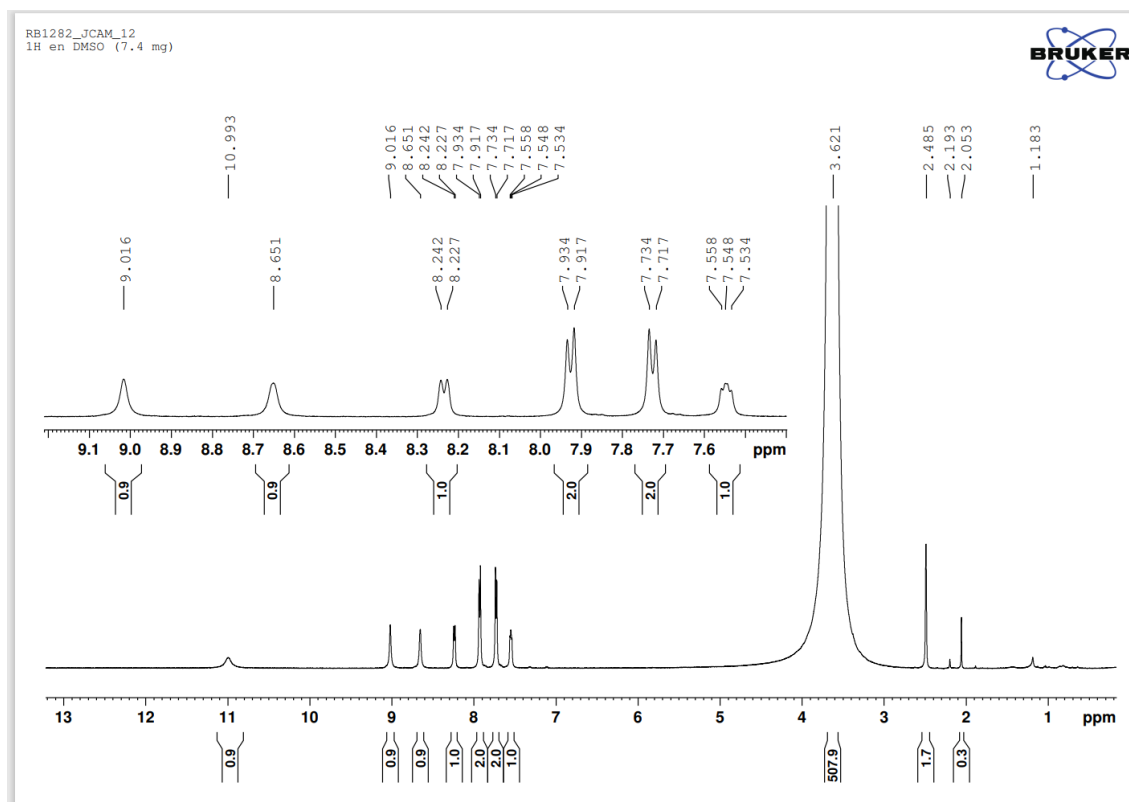

S5

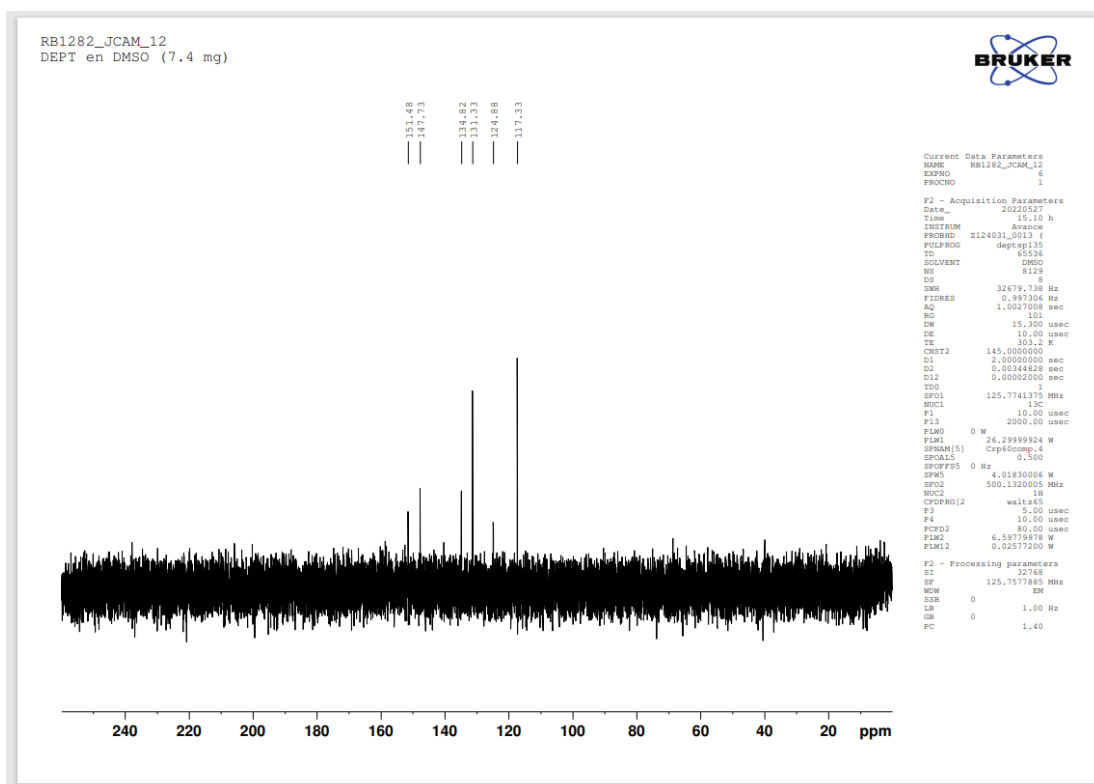

S6

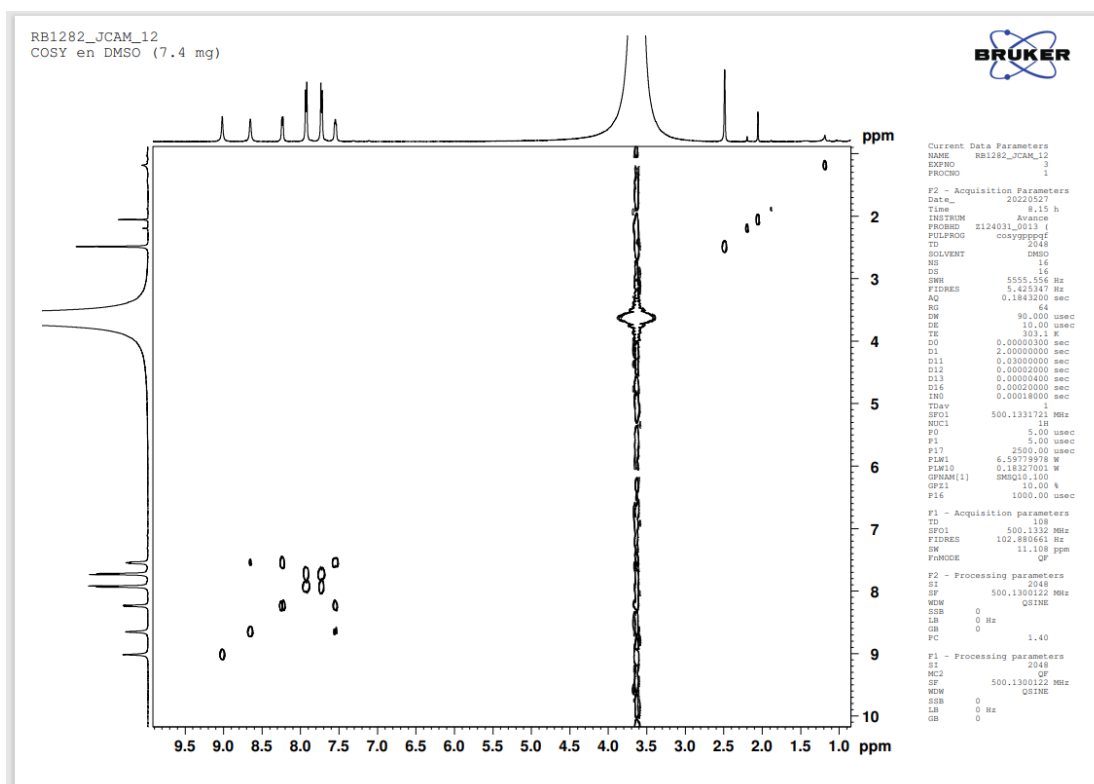

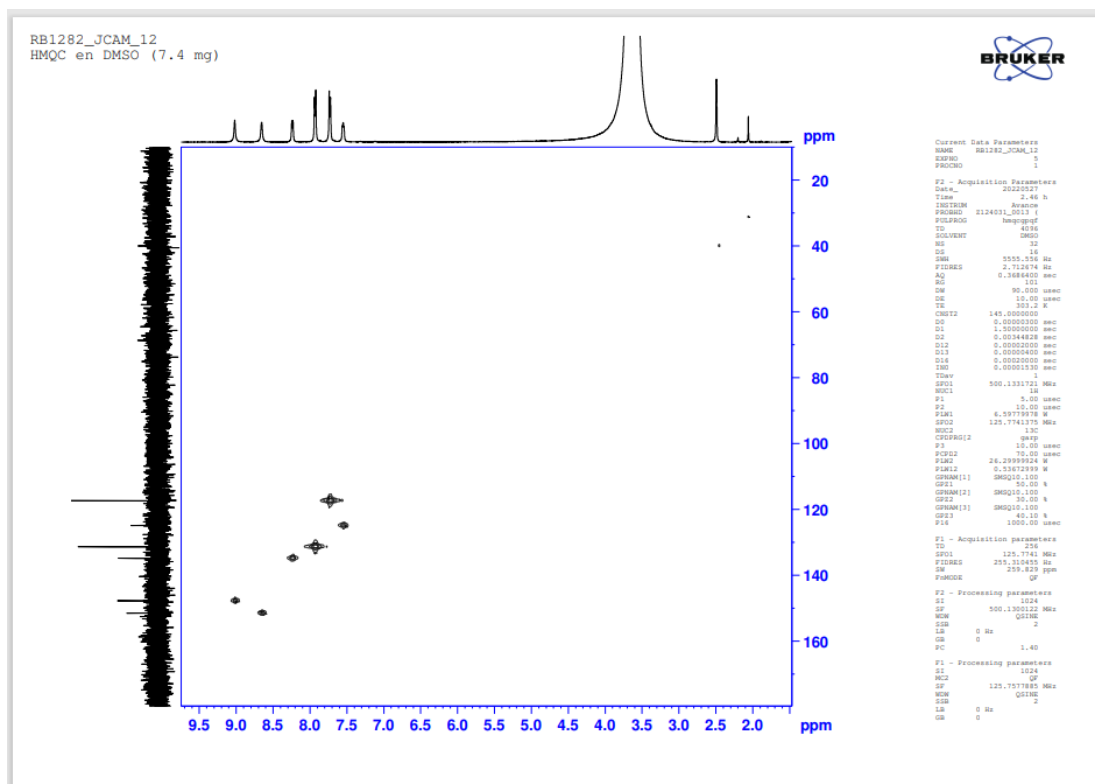



S8

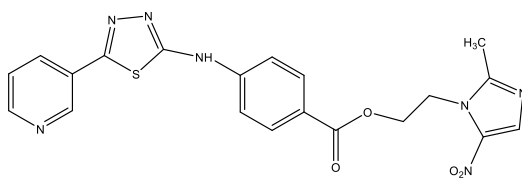

**13**

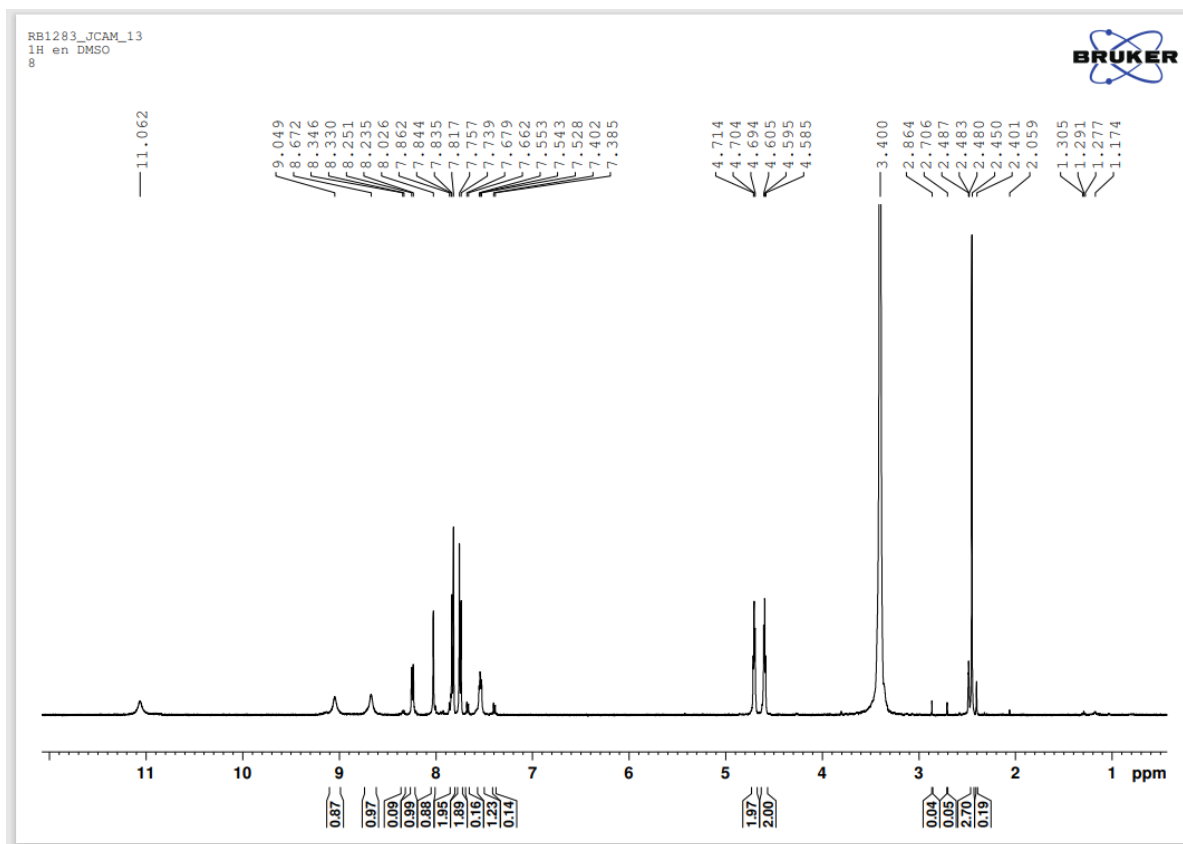

S9

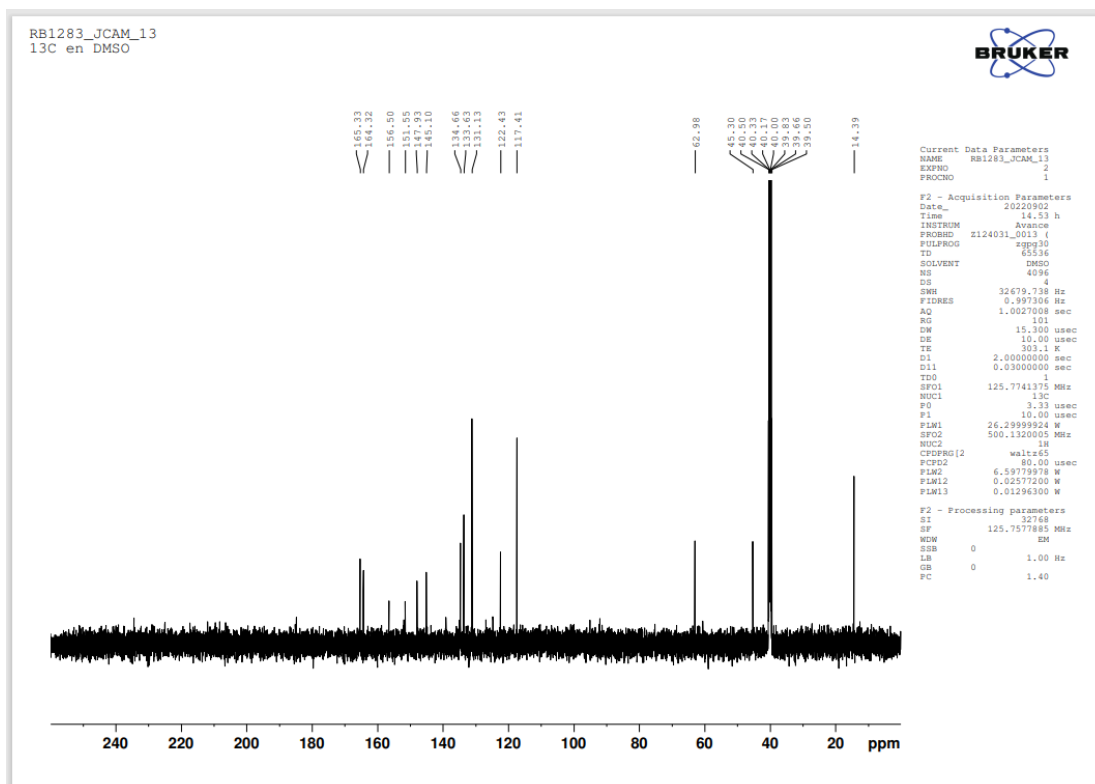

S10

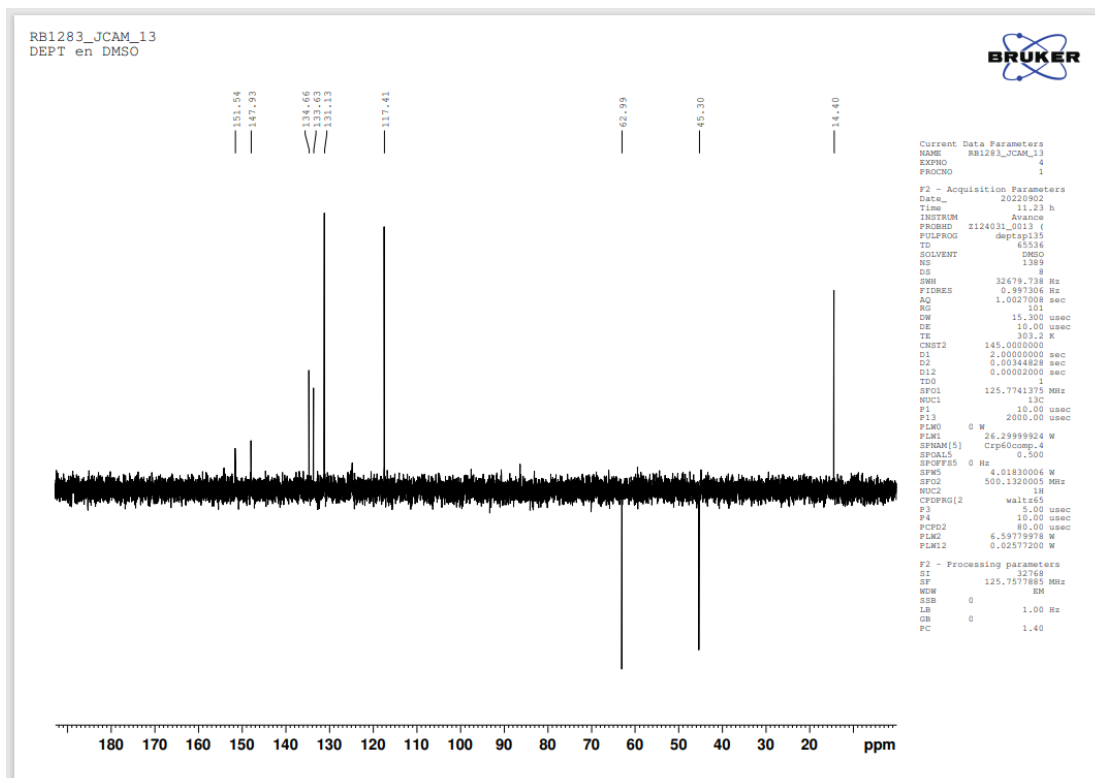

RB1283\_JCAM\_13  
HMOC en DMSO

Current Data Parameters  
NAME RB1283\_JCAM\_13  
EXPNO 4  
PROCNO 1

F2 - Acquisition Parameters  
Date\_ 20220902  
Time 20:48:46  
INSTRUM spect  
PROBHD 5124011-0013.1  
PULPROG zgpg30  
TD 65536  
SOLVENT DMSO  
NS 40  
DS 16  
SWH 5555.516 Hz  
FIDRES 2.712474 Hz  
AQ 0.3684640 sec  
RG 320  
DW 90.000 usec  
DE 19.00 usec  
TE 303.1 K  
CNP1 145.0000000  
D0 0.00000000 sec  
R0 1.00000000 sec  
D2 0.00344828 sec  
D12 0.00000000 sec  
D13 0.00000400 sec  
D18 0.00000000 sec  
IM0 0.00001530 sec  
TM0 1  
TH0 500.133351 MHz  
NUC1 13  
P1 5.00 usec  
P2 15.00 usec  
PL1 6.59779978 Hz  
PL2 125.7741379 MHz  
NUC2 13C  
CPCPRG2 gapp  
P3 15.00 usec  
PCPD2 70.00 usec  
PL12 0.53872999 Hz  
CPCPRG11 SMOQ10, 150  
CPCPRG12 SMOQ10, 150  
CPCPRG13 SMOQ10, 150  
CPCPRG14 SMOQ10, 150  
CPCPRG15 SMOQ10, 150  
CPCPRG16 SMOQ10, 150  
CPCPRG17 SMOQ10, 150  
CPCPRG18 SMOQ10, 150  
F1 - Acquisition parameters  
TD 65536  
SF 125.7741 MHz  
FIDRES 2.712474 Hz  
AQ 0.3684640 sec  
RG 320  
PCPD2 70.00 usec  
PL12 0.53872999 Hz  
CPCPRG11 SMOQ10, 150  
CPCPRG12 SMOQ10, 150  
CPCPRG13 SMOQ10, 150  
CPCPRG14 SMOQ10, 150  
CPCPRG15 SMOQ10, 150  
CPCPRG16 SMOQ10, 150  
CPCPRG17 SMOQ10, 150  
CPCPRG18 SMOQ10, 150  
F1 - Processing parameters  
SI 32768  
SF 125.7741 MHz  
WDW EM  
SSB 0 Hz  
GB 0  
PC 1.40  
F1 - Processing parameters  
SI 32768  
SF 125.7741 MHz  
WDW EM  
SSB 0 Hz  
GB 0  
PC 1.40

RB1283\_JCAM\_13  
HMBC en DMSO

BRUKER

Current Data Parameters  
NAME RB1283\_JCAM\_13  
EXPNO 1  
PROCNO 1

F2 - Acquisition Parameters  
Date\_ 20230501  
Time 8.11 h  
INSTRUM Avance  
PROBHD 5124031\_001 f  
PULPROG zgpg30  
TD 4096  
SOLVENT DMSO  
NS 512  
DS 16  
SWH 4250.000 Hz  
F2RES 3.191718 Hz  
AQ 0.1276800 sec  
RG 101  
SW 80.000 usec  
DE 10.00 usec  
TE 303.2 K  
CHST2 145.000000  
CHST3 18.000000  
D0 0.0000300 sec  
D1 1.5000000 sec  
D2 0.0034482 sec  
D3 0.0000000 sec  
D14 0.0002000 sec  
DM 0.0001130 sec  
IDNV 1  
SFO1 500.133400 MHz  
NUC1 1H  
P2 5.00 usec  
P2 10.00 usec  
PL1 6.5977976 Hz  
SFO2 125.7741375 MHz  
NUC2 13C  
P3 10.00 usec  
PL14 26.2999904 Hz  
GPM1[1] SMSQ10.1000  
GPM2[1] SMSQ10.1000  
GPM2[2] SMSQ10.1000  
GPM2[3] SMSQ10.1000  
GPM3 40.10 Hz  
P14 1000.00 usec

F1 - Acquisition parameters  
SI 3273  
SFO1 125.7741 MHz  
F2RES 294.412048 Hz  
SW 259.4239 ppm  
FUNDME QF

F2 - Processing parameters  
SI 3273  
SF 500.130112 MHz  
WDW 0  
SSB 0  
LB 0 Hz  
GB 0  
PC 1.40

F1 - Processing parameters  
SI 3273  
SF 125.767985 MHz  
WDW 0  
SSB 0  
LB 0 Hz  
GB 0

CCOC(=O)c1ccc(NC(=S)NNC(=O)c2ccc(Cl)cc2)cc1

RB1287\_JCAM\_17  
1H en DMSO  
6.1 mg

BRUKER

— 10.665

— 9.928

8.113  
8.098  
8.065  
8.050  
7.951  
7.934  
7.905  
7.888  
7.679  
7.582  
7.565

4.440  
4.426  
4.411  
4.397  
4.295  
4.280  
4.266  
4.252  
4.184  
4.150  
4.116  
4.101  
3.811  
3.444  
2.619  
2.487  
2.484  
2.480  
2.345  
1.890  
1.427  
1.413  
1.399  
1.302  
1.288  
1.274  
1.202

11.5 11.0 10.5 10.0 9.5 9.0 8.5 8.0 7.5 7.0 6.5 6.0 5.5 5.0 4.5 4.0 3.5 3.0 2.5 2.0 1.5 ppm

(3)  
(7)  
(9)  
(10)  
(7)  
(10)  
(10)  
(10)  
(14)

S14

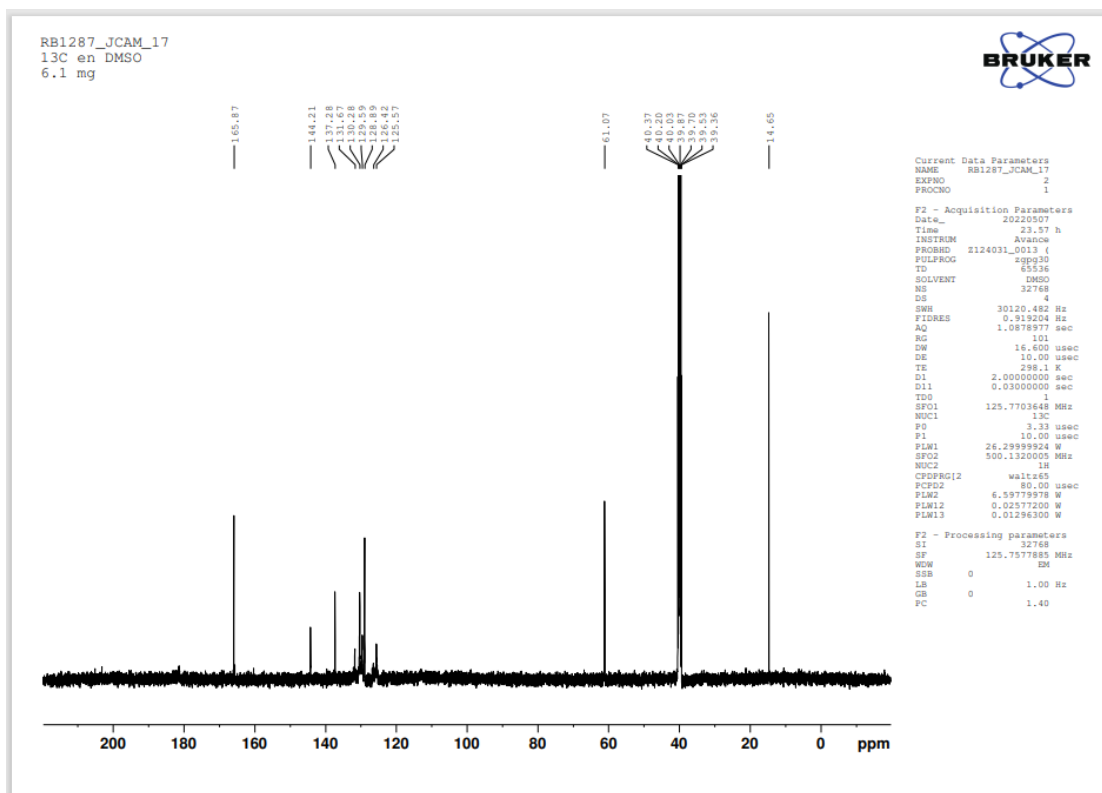

S15

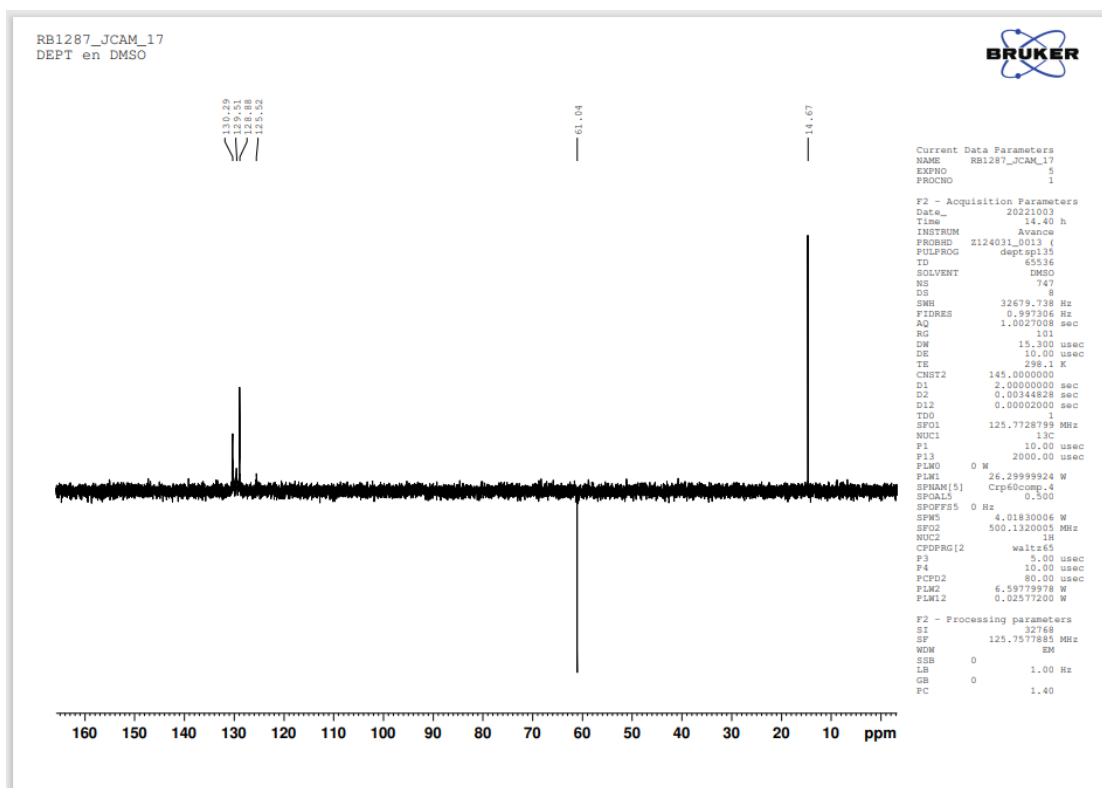

S16

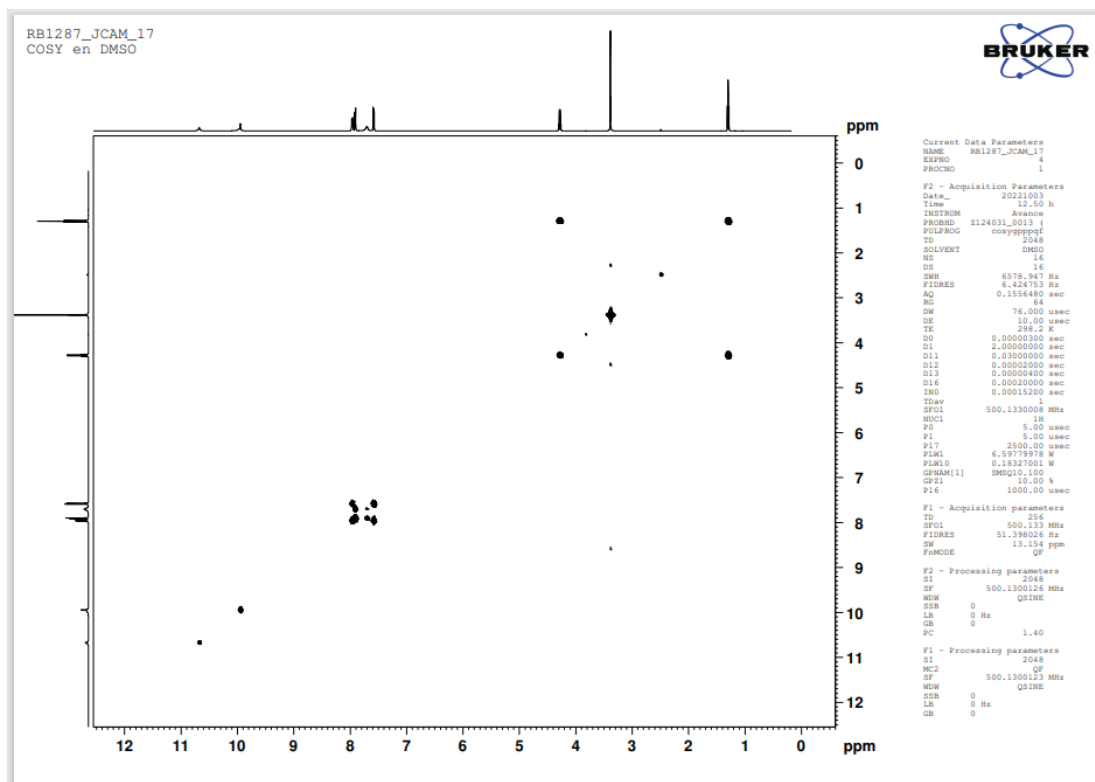

S17

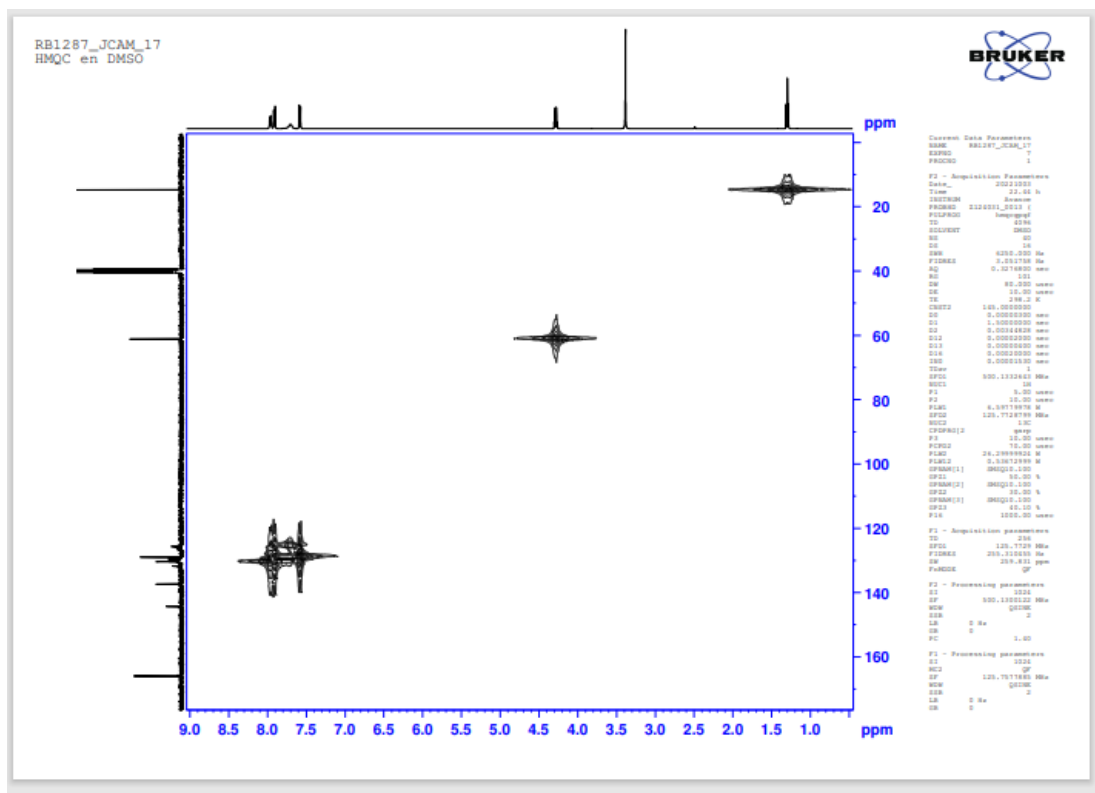

RB1287\_JCAM\_17  
HMBC en DMSO

Current Data Parameters  
NAME RB1287\_JCAM\_17  
EXPNO 4  
PROCNO 1

F2 - Acquisition Parameters  
Date\_ 20221024  
Time 9.35 s  
INSTRUM spect  
PROBHD 5mmQNP1H1  
PULPROG zgpg30  
TD 65536  
SOLVENT DMSO  
NS 64  
DS 14  
SWH 7042.847 Hz  
FIDRES 0.443890 Hz  
AQ 0.2748320 sec  
RG 121  
DM 87.900 umm  
DE 10.00 umm  
TE 298.2 K  
CNS2 149.500000  
CNS21 10.000000  
D0 0.5000000 umm  
D1 1.0000000 umm  
D2 0.5000000 umm  
D3 0.5000000 umm  
D4 0.5000000 umm  
D5 0.5000000 umm  
D6 0.5000000 umm  
D7 0.5000000 umm  
TD0 1  
TDAW 0  
DPR0 920.137888 MHz  
DPR1 14  
DPR2 10.00 umm  
F1RES 0.58778478 Hz  
DPR3 129.7728789 MHz  
SOL2 1.00  
P3 10.00 umm  
F4RES 26.23899804 Hz  
DPR4(1) 0.5000000  
DPR5 10.00 Hz  
DPR6(2) 0.5000000  
DPR7 10.00 Hz  
DPR8(3) 0.5000000  
DPR9 10.00 Hz  
F16 1000.00 umm

F1 - Acquisition parameters  
TD 65536  
FIDRES 0.443890 Hz  
F4RES 26.23899804 Hz  
DM 87.900 umm  
PULPROG zgpg30

F2 - Processing parameters  
SI 32768  
SF 920.137888 MHz  
WDW 0 SINE  
SSB 0  
LB 0 Hz  
GB 0  
PC 1.00

F1 - Processing parameters  
SI 32768  
SF 129.7728789 MHz  
WDW 0 SINE  
SSB 0  
LB 0 Hz  
GB 0

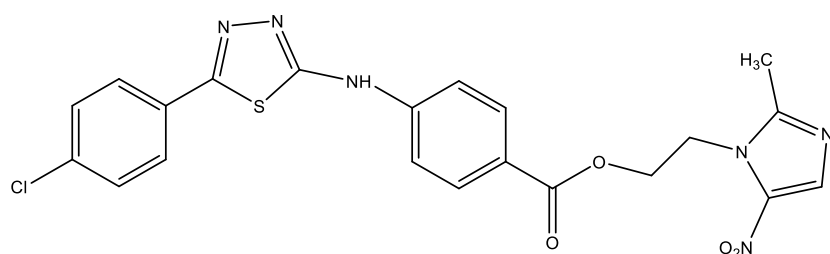

S19

20

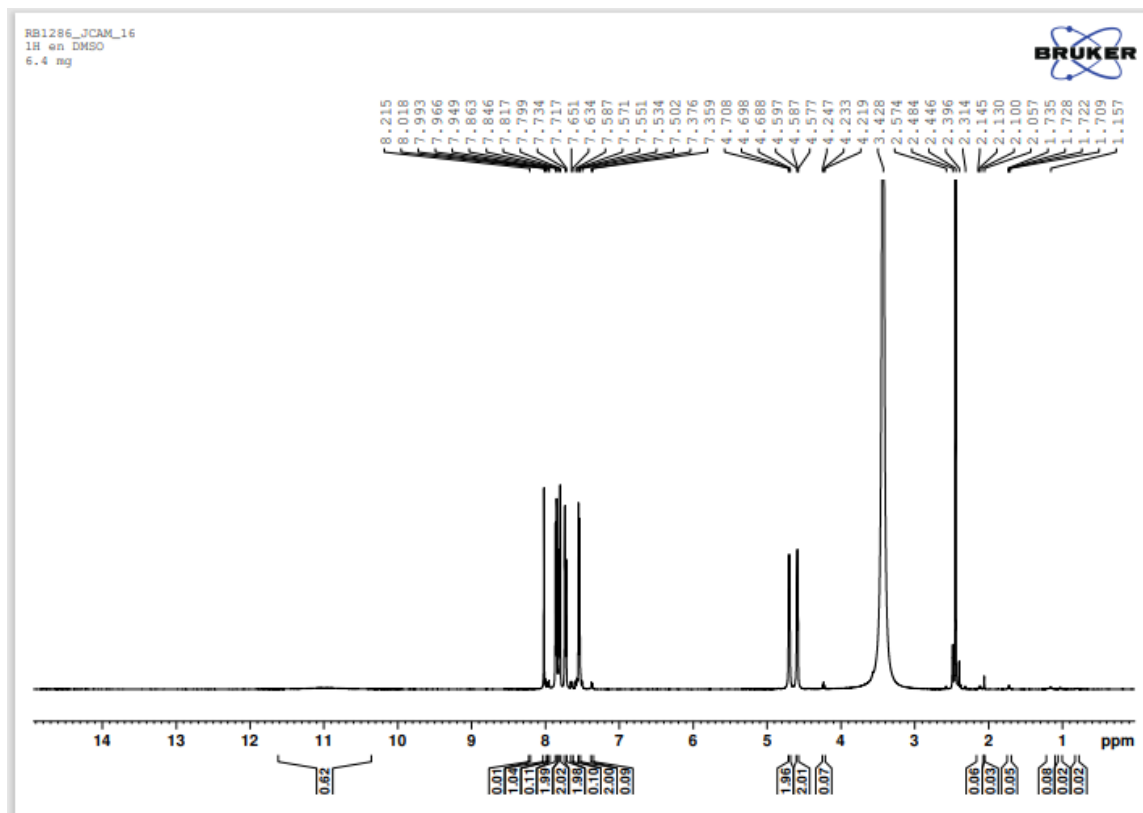



S20

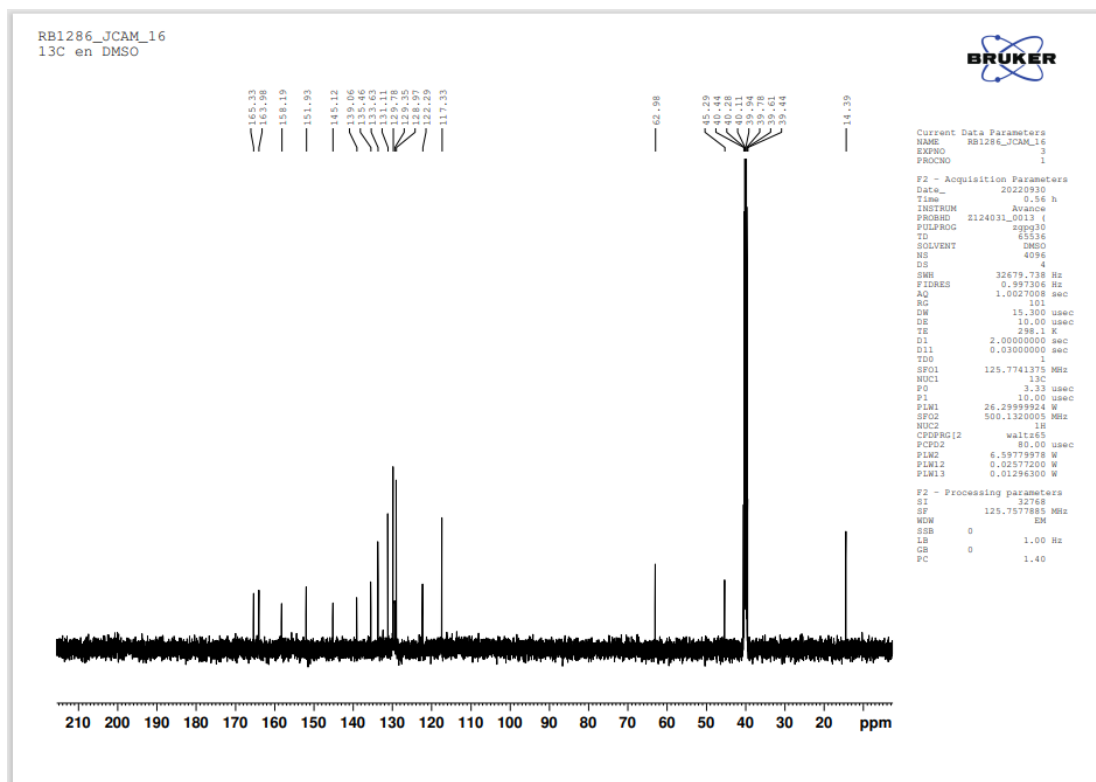

S21

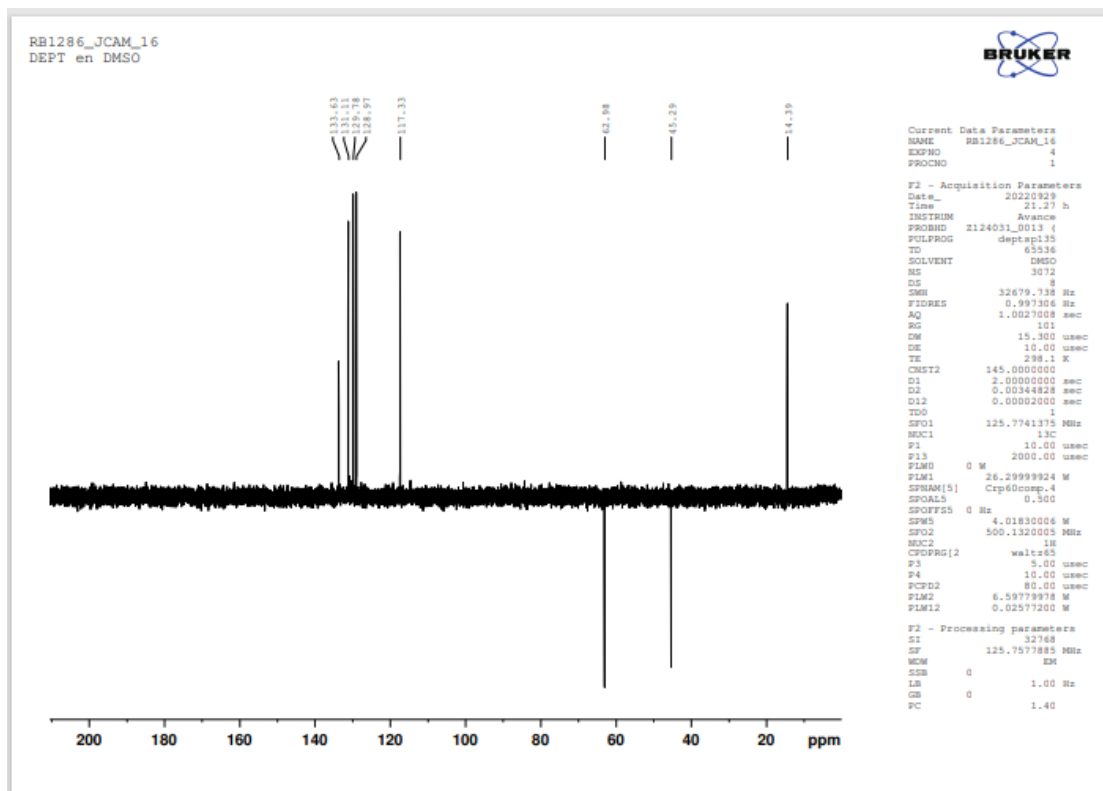

RB1286\_JCAM\_16  
COSY en DMSO

Current Data Parameters  
NAME RB1286\_JCAM\_16  
EXPNO 7  
PROCNO 1

F2 - Acquisition Parameters  
Date\_ 20221003  
Time 10.32 h  
INSTRUM Avance  
PROBHD B1H401\_0113 f  
PULPROG zgpg30  
TD 2048  
SOLVENT DMSO  
NS 1024  
DS 16  
SWH 4043.041 Hz  
FIDRES 0.249714 Hz  
AQ 0.2519040 sec  
RG 64  
SW 122.000 usec  
DE 10.00 usec  
TE 300.2 K  
DQ 0.00000000 sec  
D1 2.00000000 sec  
D11 0.00000000 sec  
D12 0.00000000 sec  
D13 0.00000000 sec  
D14 0.00000000 sec  
D15 0.00000000 sec  
D16 0.00000000 sec  
D17 0.00000000 sec  
D18 0.00000000 sec  
D19 0.00000000 sec  
D20 0.00000000 sec  
D21 0.00000000 sec  
D22 0.00000000 sec  
D23 0.00000000 sec  
D24 0.00000000 sec  
D25 0.00000000 sec  
D26 0.00000000 sec  
D27 0.00000000 sec  
D28 0.00000000 sec  
D29 0.00000000 sec  
D30 0.00000000 sec  
D31 0.00000000 sec  
D32 0.00000000 sec  
D33 0.00000000 sec  
D34 0.00000000 sec  
D35 0.00000000 sec  
D36 0.00000000 sec  
D37 0.00000000 sec  
D38 0.00000000 sec  
D39 0.00000000 sec  
D40 0.00000000 sec  
D41 0.00000000 sec  
D42 0.00000000 sec  
D43 0.00000000 sec  
D44 0.00000000 sec  
D45 0.00000000 sec  
D46 0.00000000 sec  
D47 0.00000000 sec  
D48 0.00000000 sec  
D49 0.00000000 sec  
D50 0.00000000 sec  
D51 0.00000000 sec  
D52 0.00000000 sec  
D53 0.00000000 sec  
D54 0.00000000 sec  
D55 0.00000000 sec  
D56 0.00000000 sec  
D57 0.00000000 sec  
D58 0.00000000 sec  
D59 0.00000000 sec  
D60 0.00000000 sec  
D61 0.00000000 sec  
D62 0.00000000 sec  
D63 0.00000000 sec  
D64 0.00000000 sec  
D65 0.00000000 sec  
D66 0.00000000 sec  
D67 0.00000000 sec  
D68 0.00000000 sec  
D69 0.00000000 sec  
D70 0.00000000 sec  
D71 0.00000000 sec  
D72 0.00000000 sec  
D73 0.00000000 sec  
D74 0.00000000 sec  
D75 0.00000000 sec  
D76 0.00000000 sec  
D77 0.00000000 sec  
D78 0.00000000 sec  
D79 0.00000000 sec  
D80 0.00000000 sec  
D81 0.00000000 sec  
D82 0.00000000 sec  
D83 0.00000000 sec  
D84 0.00000000 sec  
D85 0.00000000 sec  
D86 0.00000000 sec  
D87 0.00000000 sec  
D88 0.00000000 sec  
D89 0.00000000 sec  
D90 0.00000000 sec  
D91 0.00000000 sec  
D92 0.00000000 sec  
D93 0.00000000 sec  
D94 0.00000000 sec  
D95 0.00000000 sec  
D96 0.00000000 sec  
D97 0.00000000 sec  
D98 0.00000000 sec  
D99 0.00000000 sec  
D100 0.00000000 sec  
D101 0.00000000 sec  
D102 0.00000000 sec  
D103 0.00000000 sec  
D104 0.00000000 sec  
D105 0.00000000 sec  
D106 0.00000000 sec  
D107 0.00000000 sec  
D108 0.00000000 sec  
D109 0.00000000 sec  
D110 0.00000000 sec  
D111 0.00000000 sec  
D112 0.00000000 sec  
D113 0.00000000 sec  
D114 0.00000000 sec  
D115 0.00000000 sec  
D116 0.00000000 sec  
D117 0.00000000 sec  
D118 0.00000000 sec  
D119 0.00000000 sec  
D120 0.00000000 sec  
D121 0.00000000 sec  
D122 0.00000000 sec  
D123 0.00000000 sec  
D124 0.00000000 sec  
D125 0.00000000 sec  
D126 0.00000000 sec  
D127 0.00000000 sec  
D128 0.00000000 sec  
D129 0.00000000 sec  
D130 0.00000000 sec  
D131 0.00000000 sec  
D132 0.00000000 sec  
D133 0.00000000 sec  
D134 0.00000000 sec  
D135 0.00000000 sec  
D136 0.00000000 sec  
D137 0.00000000 sec  
D138 0.00000000 sec  
D139 0.00000000 sec  
D140 0.00000000 sec  
D141 0.00000000 sec  
D142 0.00000000 sec  
D143 0.00000000 sec  
D144 0.00000000 sec  
D145 0.00000000 sec  
D146 0.00000000 sec  
D147 0.00000000 sec  
D148 0.00000000 sec  
D149 0.00000000 sec  
D150 0.00000000 sec  
D151 0.00000000 sec  
D152 0.00000000 sec  
D153 0.00000000 sec  
D154 0.00000000 sec  
D155 0.00000000 sec  
D156 0.00000000 sec  
D157 0.00000000 sec  
D158 0.00000000 sec  
D159 0.00000000 sec  
D160 0.00000000 sec  
D161 0.00000000 sec  
D162 0.00000000 sec  
D163 0.00000000 sec  
D164 0.00000000 sec  
D165 0.00000000 sec  
D166 0.00000000 sec  
D167 0.00000000 sec  
D168 0.00000000 sec  
D169 0.00000000 sec  
D170 0.00000000 sec  
D171 0.00000000 sec  
D172 0.00000000 sec  
D173 0.00000000 sec  
D174 0.00000000 sec  
D175 0.00000000 sec  
D176 0.00000000 sec  
D177 0.00000000 sec  
D178 0.00000000 sec  
D179 0.00000000 sec  
D180 0.00000000 sec  
D181 0.00000000 sec  
D182 0.00000000 sec  
D183 0.00000000 sec  
D184 0.00000000 sec  
D185 0.00000000 sec  
D186 0.00000000 sec  
D187 0.00000000 sec  
D188 0.00000000 sec  
D189 0.00000000 sec  
D190 0.00000000 sec  
D191 0.00000000 sec  
D192 0.00000000 sec  
D193 0.00000000 sec  
D194 0.00000000 sec  
D195 0.00000000 sec  
D196 0.00000000 sec  
D197 0.00000000 sec  
D198 0.00000000 sec  
D199 0.00000000 sec  
D200 0.00000000 sec  
D201 0.00000000 sec  
D202 0.00000000 sec  
D203 0.00000000 sec  
D204 0.00000000 sec  
D205 0.00000000 sec  
D206 0.00000000 sec  
D207 0.00000000 sec  
D208 0.00000000 sec  
D209 0.00000000 sec  
D210 0.00000000 sec  
D211 0.00000000 sec  
D212 0.00000000 sec  
D213 0.00000000 sec  
D214 0.00000000 sec  
D215 0.00000000 sec  
D216 0.00000000 sec  
D217 0.00000000 sec  
D218 0.00000000 sec  
D219 0.00000000 sec  
D220 0.00000000 sec  
D221 0.00000000 sec  
D222 0.

RB1286\_JCAM\_16  
HMQC en DMSO

Current Data Parameters  
NAME RB1286\_JCAM\_16  
EXPNO 1  
PROCNO 1

F2 - Acquisition Parameters  
Date\_ 20220910  
Time 9.21 h  
INSTRUM spect  
PROBHD BBO4001-0013 (1  
PULPROG zgpg30  
TD 65536  
SOLVENT DMSO  
NS 12  
DS 14  
SWH 4854.265 Hz  
F2RES 2.376257 Hz  
AQ 0.4218880 sec  
RG 501  
SW 107.000 usec  
ZC 15.00 usec  
TE 298.2 K  
CH22 145.000000 MHz  
G1 0.00002000 MHz  
G2 0.00002000 MHz  
G3 0.00002000 MHz  
G4 0.00002000 MHz  
G5 0.00002000 MHz  
G6 0.00002000 MHz  
G7 0.00002000 MHz  
G8 0.00002000 MHz  
G9 0.00002000 MHz  
TDav 500.1325815 MHz  
MPC1 10  
P1 10.00 usec  
P2 10.00 usec  
PL1 6.7577978 W  
PL2 125.7741375 MHz  
NUC1 13C  
CPDPRG2 jmg  
P3 15.00 usec  
PCPD 75.00 usec  
PL12 26.29999024 W  
PL12 0.5367999 W  
CPDPRG2 jmg  
G1 50.00 V  
G2 50.00 V  
G3 50.00 V  
G4 50.00 V  
G5 50.00 V  
G6 50.00 V  
G7 50.00 V  
G8 50.00 V  
G9 50.00 V  
P18 1000.00 usec

F1 - Acquisition parameters  
TD 65536  
SFO1 125.7741375 MHz  
F2RES 2.376257 Hz  
SW 4854.265 Hz  
PULPROG zgpg30

F2 - Processing parameters  
SI 1024  
SF 500.1301222 MHz  
WDW EM  
SSB 0  
LB 0 Hz  
GB 0  
PC 1.40

F1 - Processing parameters  
SI 1024  
SF 500.1301222 MHz  
WDW EM  
SSB 0  
LB 0 Hz  
GB 0

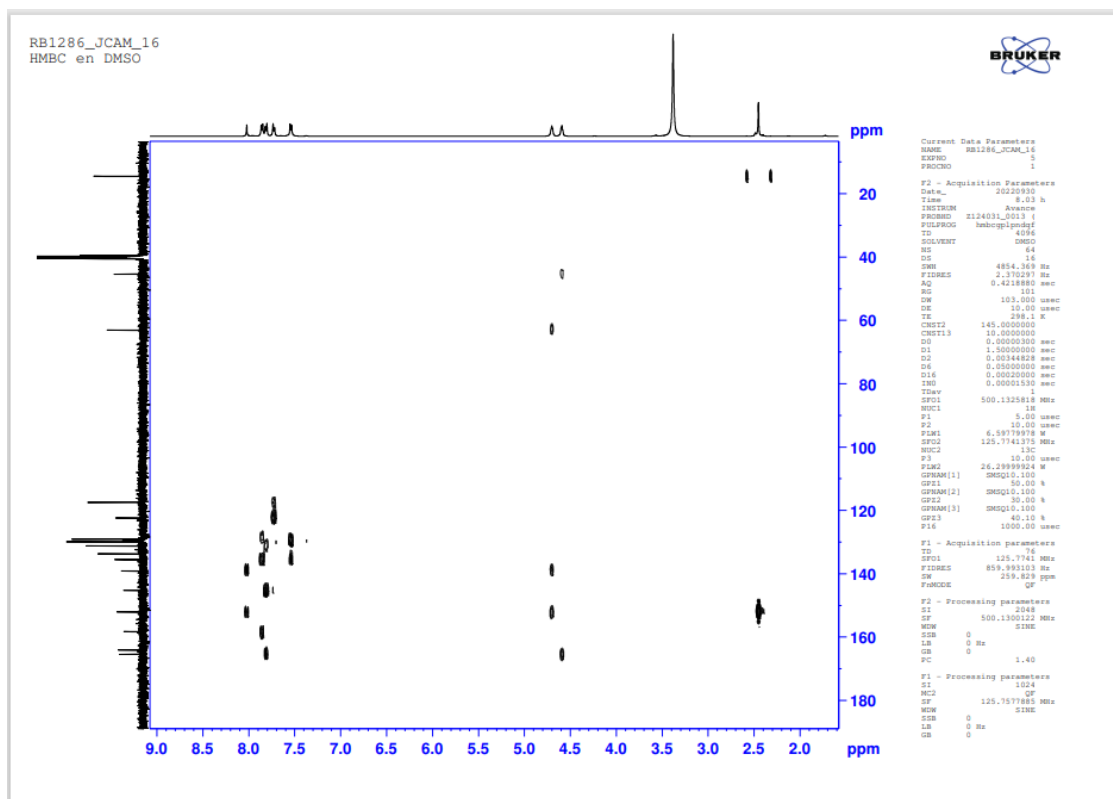

S25

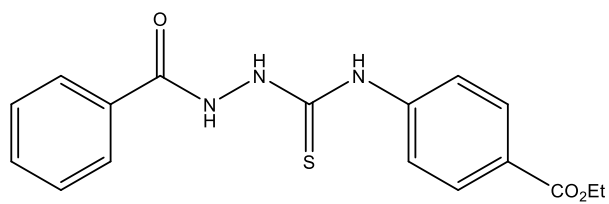

8

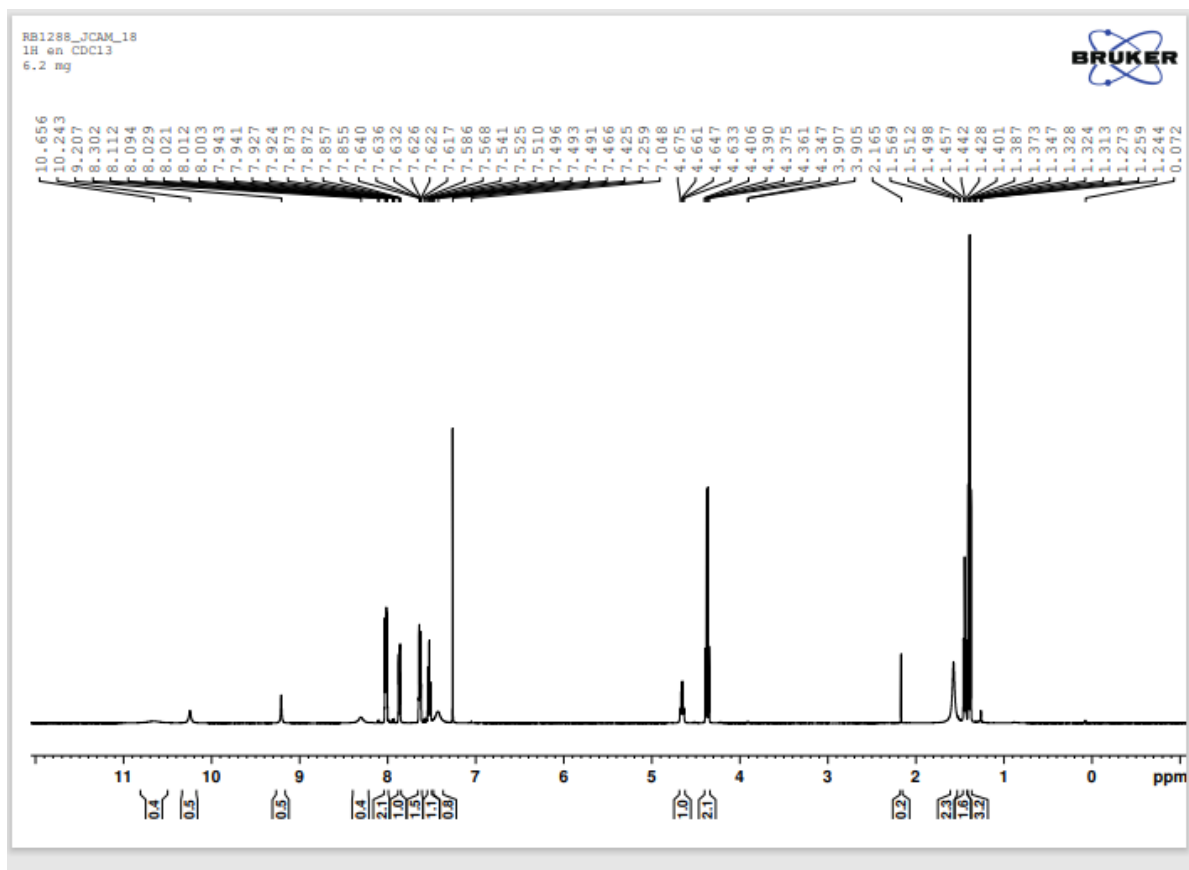

S26

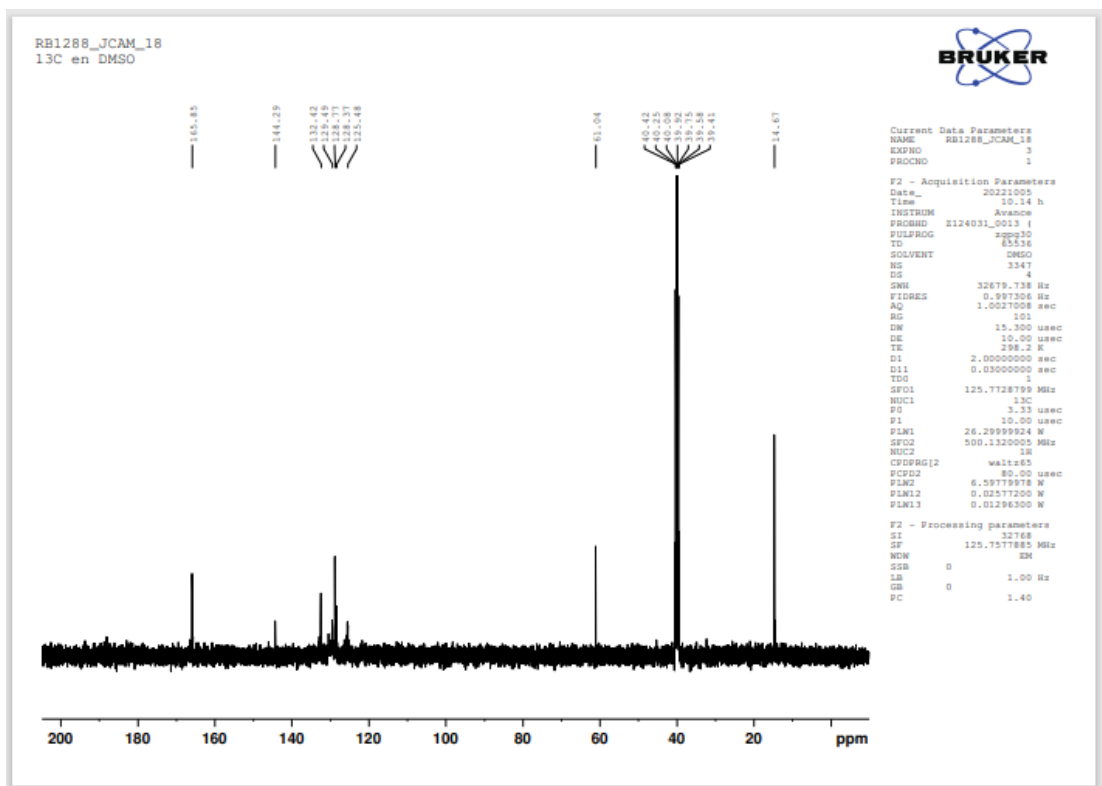

S27

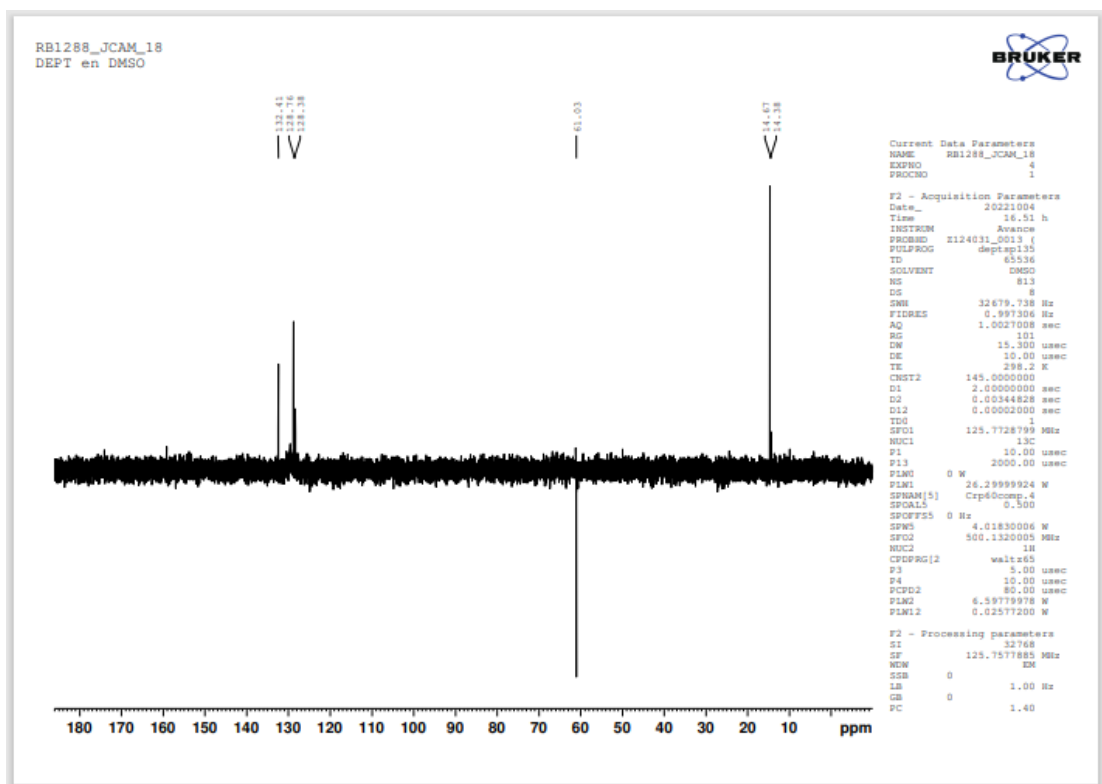

S28

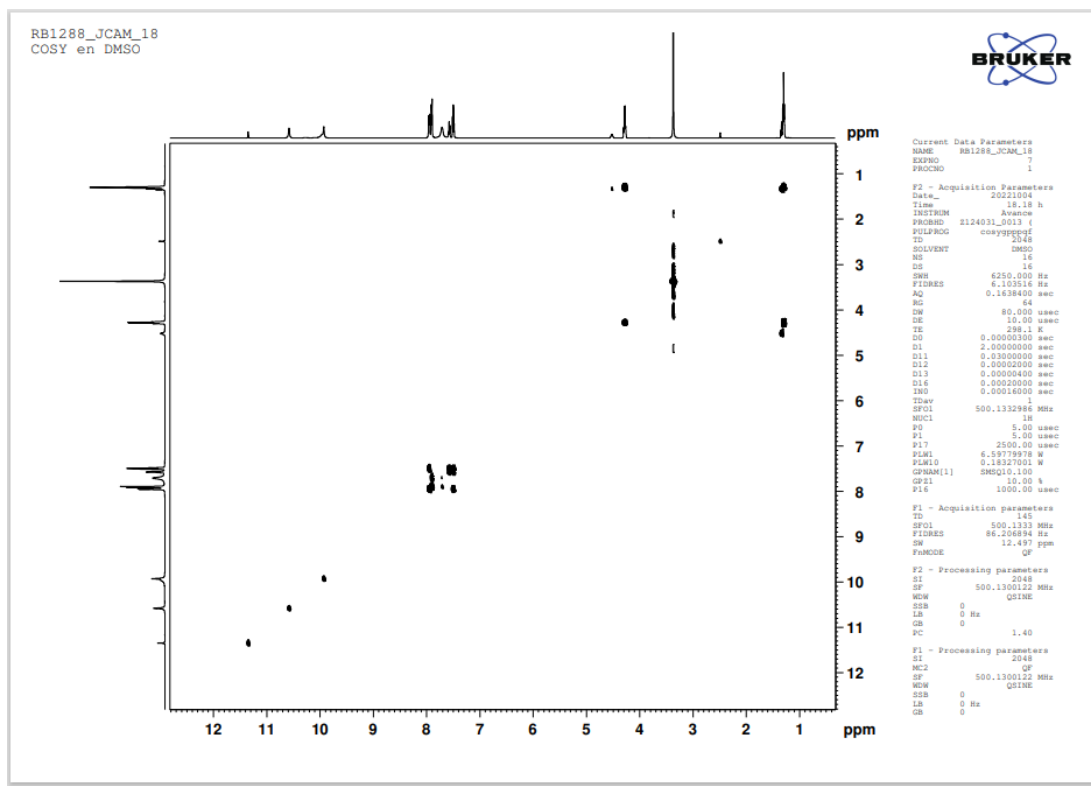

S29

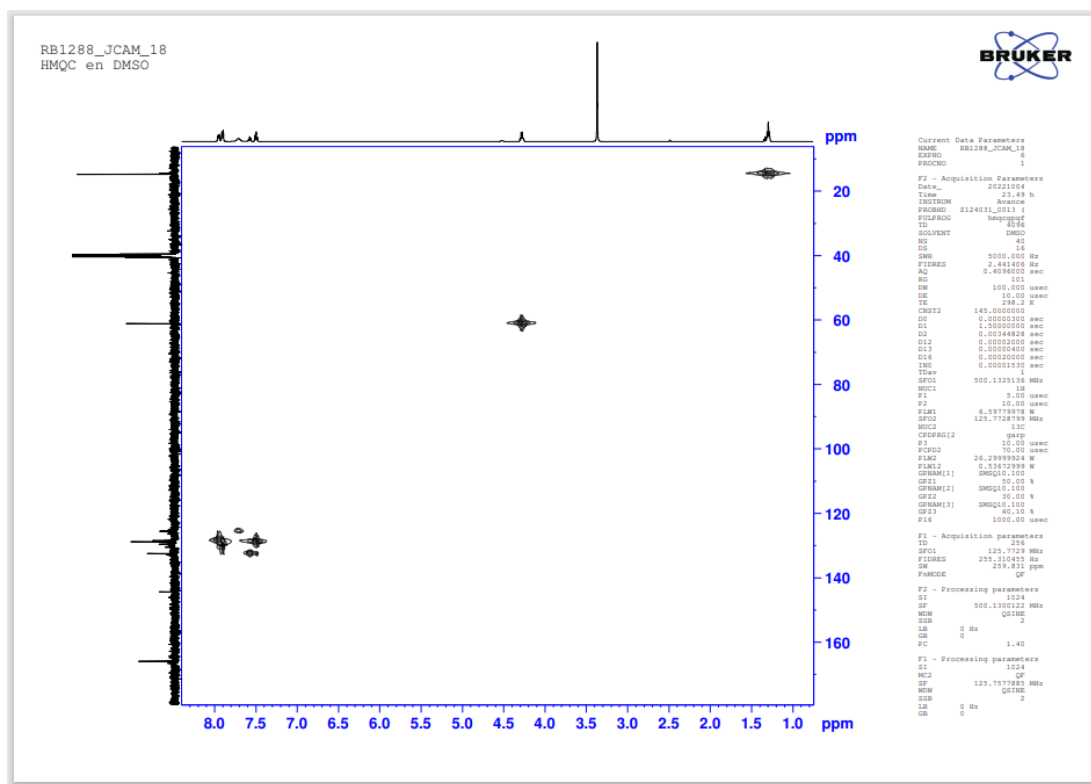



Cc1cnc(CCNc2nc3ccccc3s2)cc1[N+](=O)[O-]

RB1289\_7CAM\_19  
 1H en DMSO (8.1 mg)

10.932  
 8.043  
 8.020  
 7.999  
 7.966  
 7.957  
 7.952  
 7.947  
 7.940  
 7.873  
 7.868  
 7.858  
 7.854  
 7.843  
 7.826  
 7.789  
 7.772  
 7.759  
 7.742  
 7.669  
 7.652  
 7.641  
 7.531  
 7.523  
 7.520  
 7.513  
 7.508  
 7.502  
 7.499  
 7.494  
 7.483  
 7.410  
 7.392  
 7.123  
 7.105  
 6.723  
 6.357  
 6.353  
 6.323  
 4.723  
 4.713  
 4.702  
 4.626  
 4.612  
 4.602  
 4.592  
 3.847  
 3.843  
 3.813  
 3.793  
 3.301  
 2.870  
 2.714  
 2.487  
 2.484  
 2.480  
 2.456  
 2.437  
 2.408  
 2.065  
 1.330  
 1.316  
 1.302  
 1.288  
 1.201

0.4  
 0.5  
 1.1  
 1.0  
 1.8  
 0.7  
 1.9  
 3  
 1.4

ppm



S32

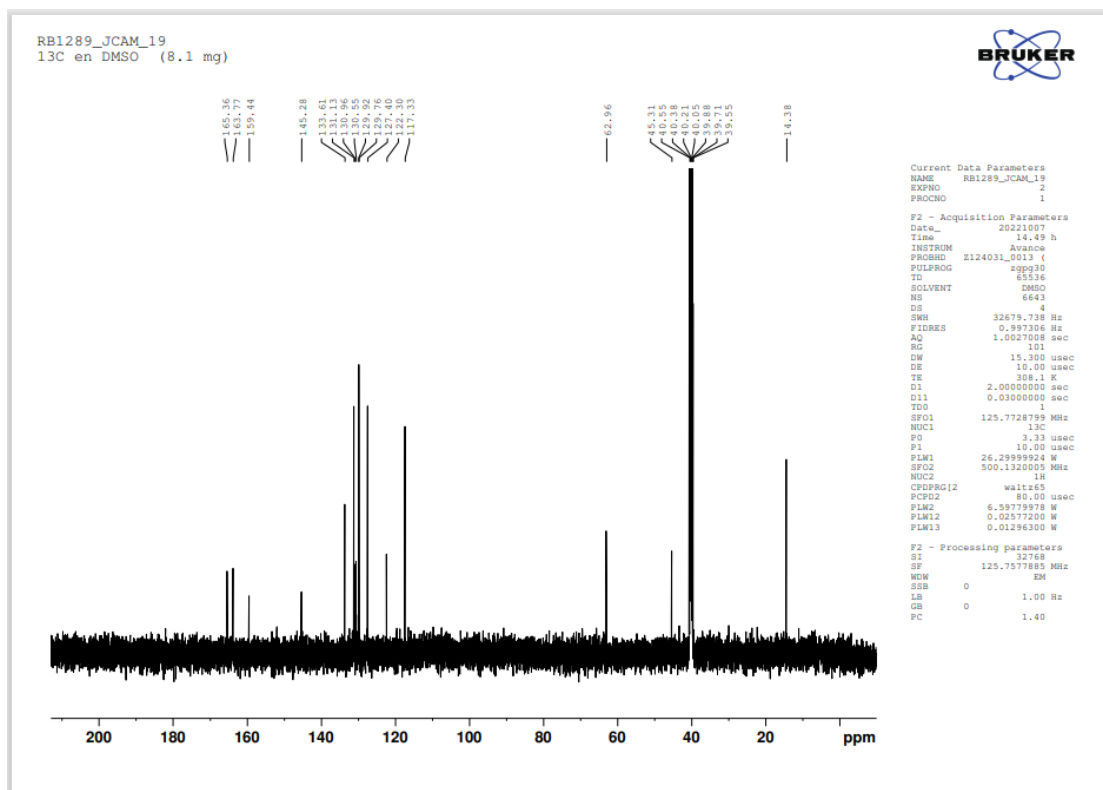

S33

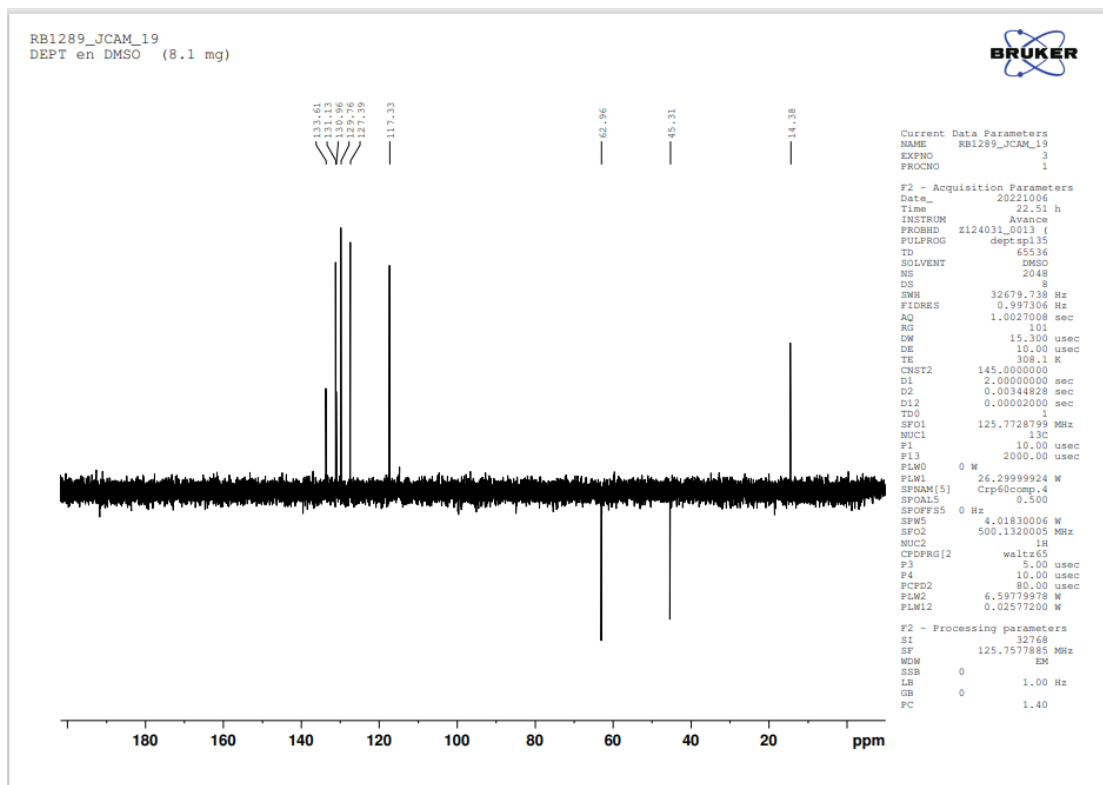

RB1289\_JCAM\_19  
COSY en DMSO (8.1 mg)

Current Data Parameters  
NAME RB1289\_JCAM\_19  
EXPNO 4  
PROCNO 1

F2 - Acquisition Parameters  
Date\_ 20221006  
Time 21.07 h  
INSTRUM Avance  
PROBHD 124031\_5013 1  
PULPROG zgpg30  
TD 65536  
SOLVENT DMSO  
NS 16  
DS 4  
SWH 5882.253 Hz  
FIDRES 0.1744860 Hz  
AQ 0.1745000 sec  
RG 64  
SW 85.000 MHz  
DE 10.00 MHz  
TE 300.2 K  
D0 0.0000000 sec  
D1 2.0000000 sec  
D11 0.1200000 sec  
D12 0.0000000 sec  
D13 0.0000000 sec  
D14 0.0000000 sec  
DRO 0.0001760 sec  
TD0V  
SFO1 500.133222 MHz  
NUC1 1H  
P1 5.00 MHz  
P17 2500.00 MHz  
PL1 6.59779978 W  
PL12 0.1632700 W  
GPRAM[1] DMG10.100 V  
GPR1 10.00 V  
P1A 1000.00 MHz

F1 - Acquisition parameters  
TD 256  
SFO1 500.1331 MHz  
FIDRES 61.958461 Hz  
SW 11.740 ppm  
FAMODE QP

F2 - Processing parameters  
SI 2048  
SF 500.130122 MHz  
WDW QDMC  
SSB 0  
LB 0 Hz  
GB 0  
PC 1.40

F1 - Processing parameters  
SI 2048  
SF 500.130122 MHz  
WDW QDMC  
SSB 0  
LB 0 Hz  
GB 0

RB1289\_JCAM\_19  
HMQC en DMSO (8.1 mg)

Current Data Parameters  
NAME RB1289\_JCAM\_19  
EXPNO 4  
PROCNO 1

F2 - Acquisition Parameters  
Date\_ 20221007  
Time 3:14 h  
INSTRUM Avance  
PROBHD 2124012\_2012 (4  
PULPROG zgpg30  
TD 4836  
SOLVENT DMSO  
NS 32  
DS 16  
SWH 5000.000 Hz  
FIDRES 2.441406 Hz  
AQ 0.4294000 sec  
RG 101  
DM 100.000 usec  
DE 10.00 usec  
TE 300.2 K

CHGT2 145.0000000  
G0 0.00000000 sec  
D0 1.50000000 sec  
D1 0.00144428 sec  
D12 0.00002000 sec  
D13 0.00000000 sec  
D16 0.00020000 sec  
DMS 0.00010130 sec

TDsv 500.1325134 MHz  
SFO1 500.1325134 MHz  
NUC1 13C  
P1 5.00 usec  
P2 10.00 usec  
PLM1 6.9377978 W  
SFO2 125.7728789 MHz  
NUC2 13C  
CHPFG2 90.00 Hz  
P3 10.00 usec  
PLM2 26.29999924 W  
PLM3 0.54872999 W  
GPMW(1) 0MSQ10.100 s  
GPMW(2) 0MSQ10.100 s  
GPMW(3) 0MSQ10.100 s  
GPMW(4) 0MSQ10.100 s  
GPMW(5) 0MSQ10.100 s  
P14 1000.00 usec

F2 - Acquisition parameters  
TD 614  
FIDRES 125.7729 MHz  
FIDRES 235.11045 Hz  
SW 239.811 ppm  
PULPROG zgpg30

F2 - Processing parameters  
SI 1024  
SF 500.1300122 MHz  
GFM 2  
RG 0 Hz  
LB 0  
PC 1.40

F1 - Processing parameters  
SI 1024  
SF 125.7577885 MHz  
GFM 2  
RG 0 Hz  
LB 0  
PC 0

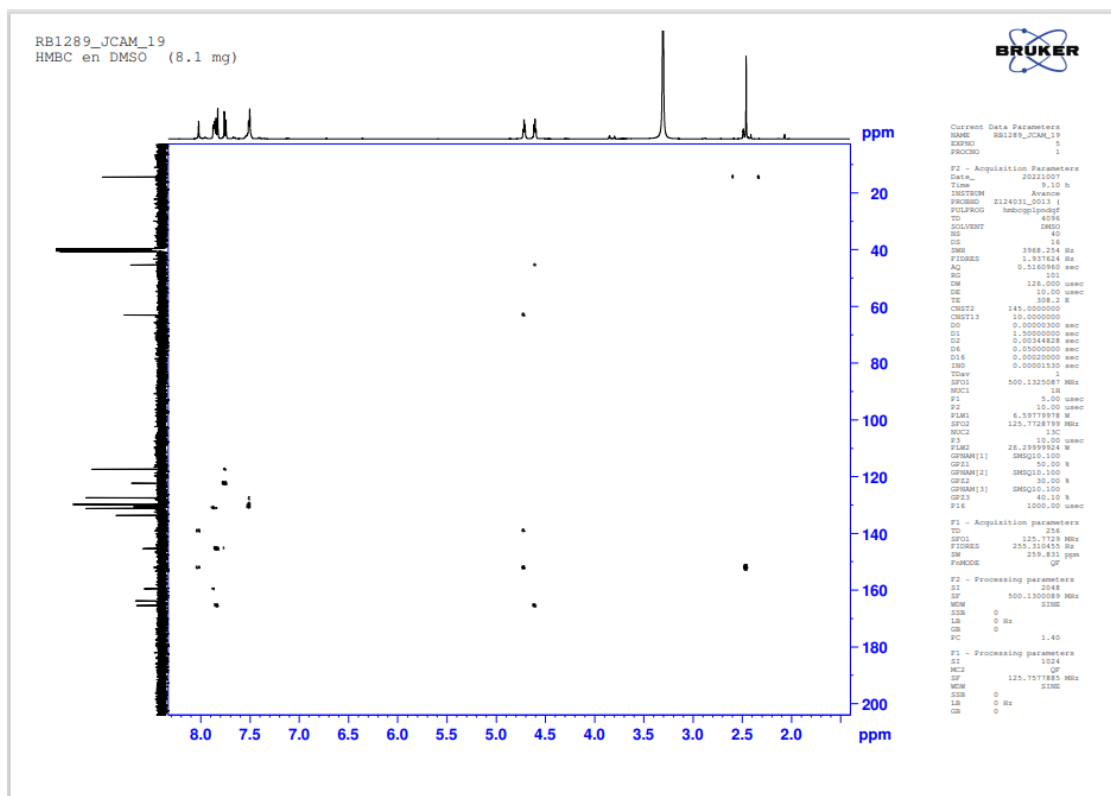

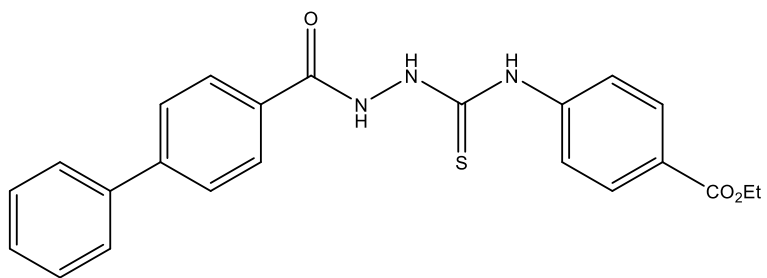

S37

9

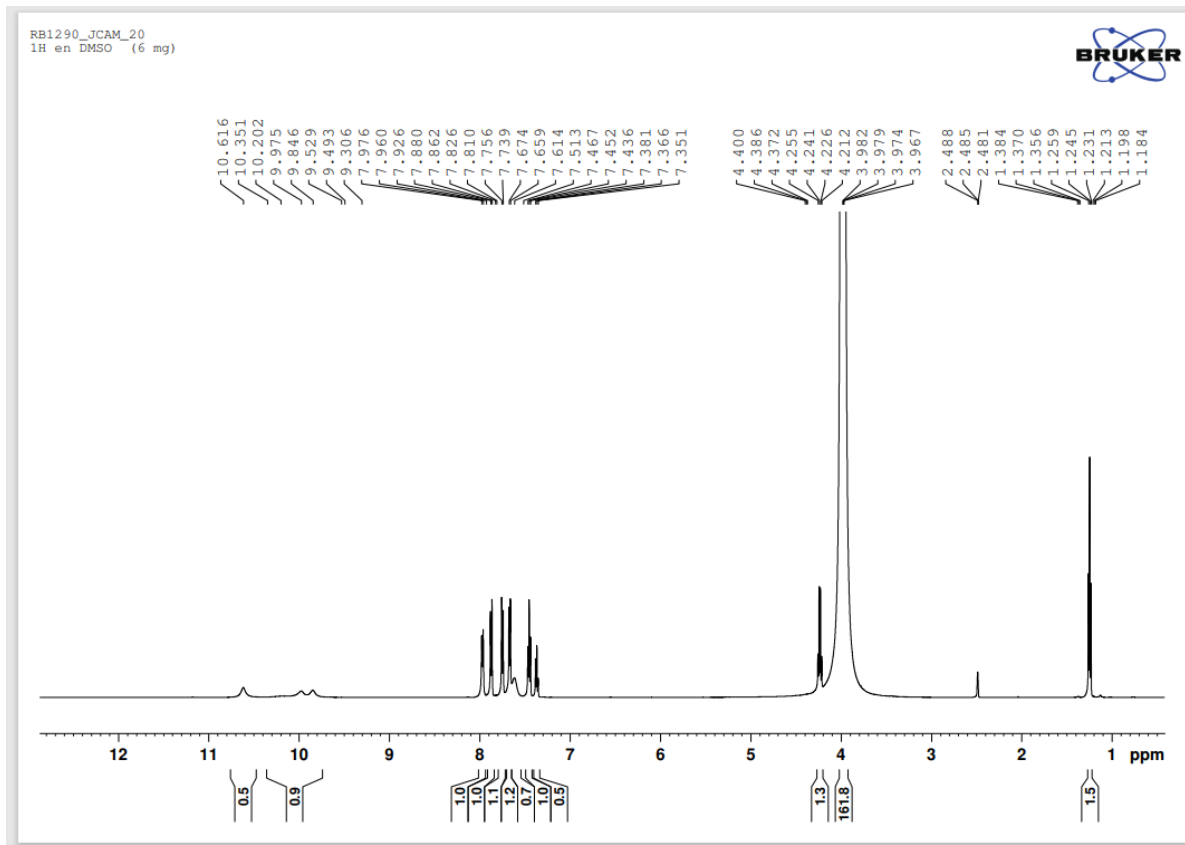

S38

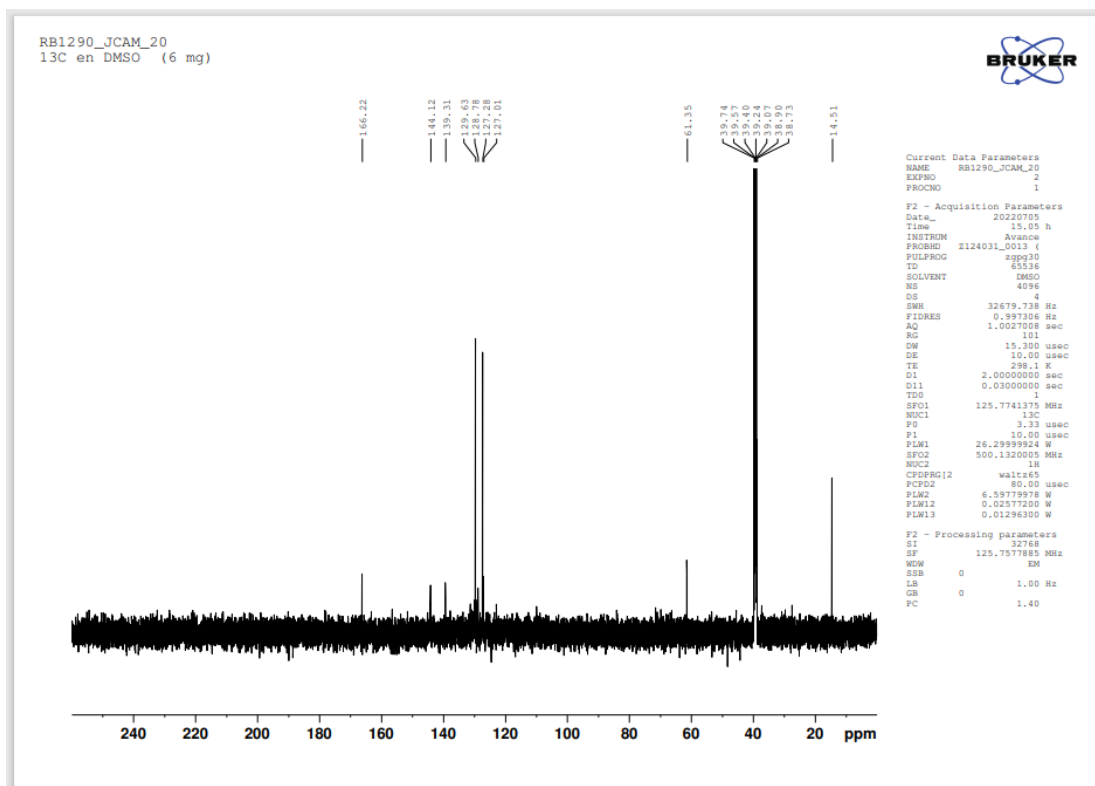

S39

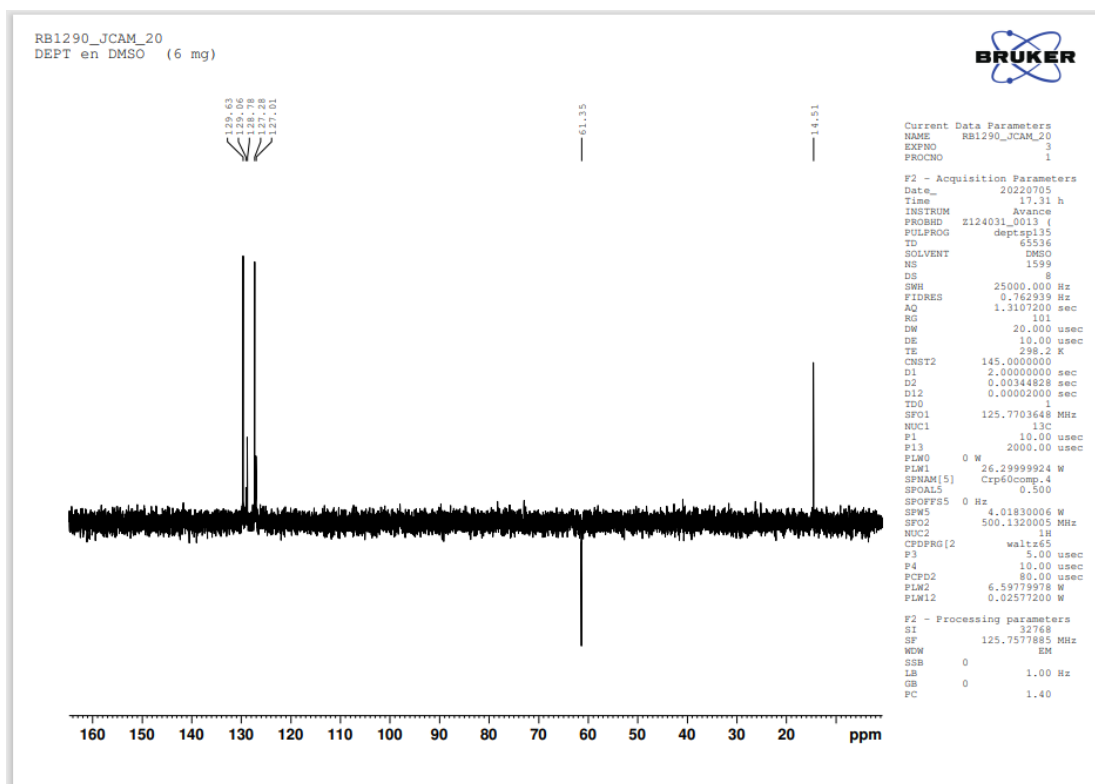

S40

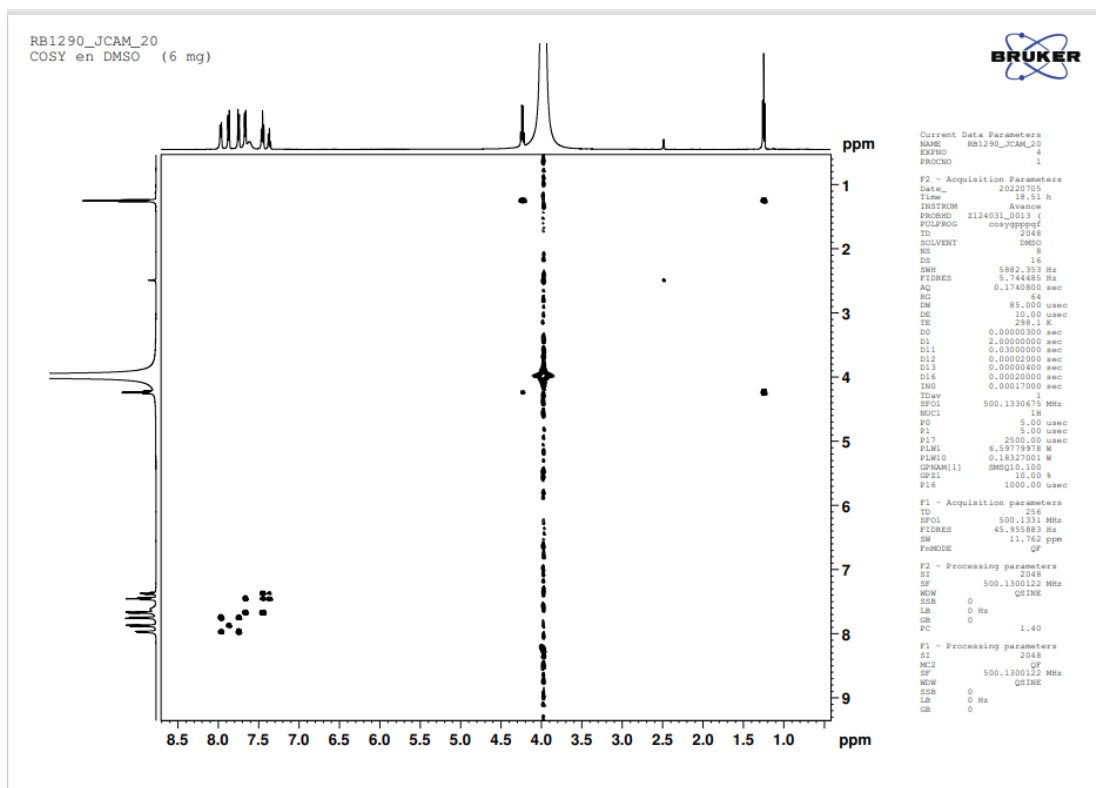

S41

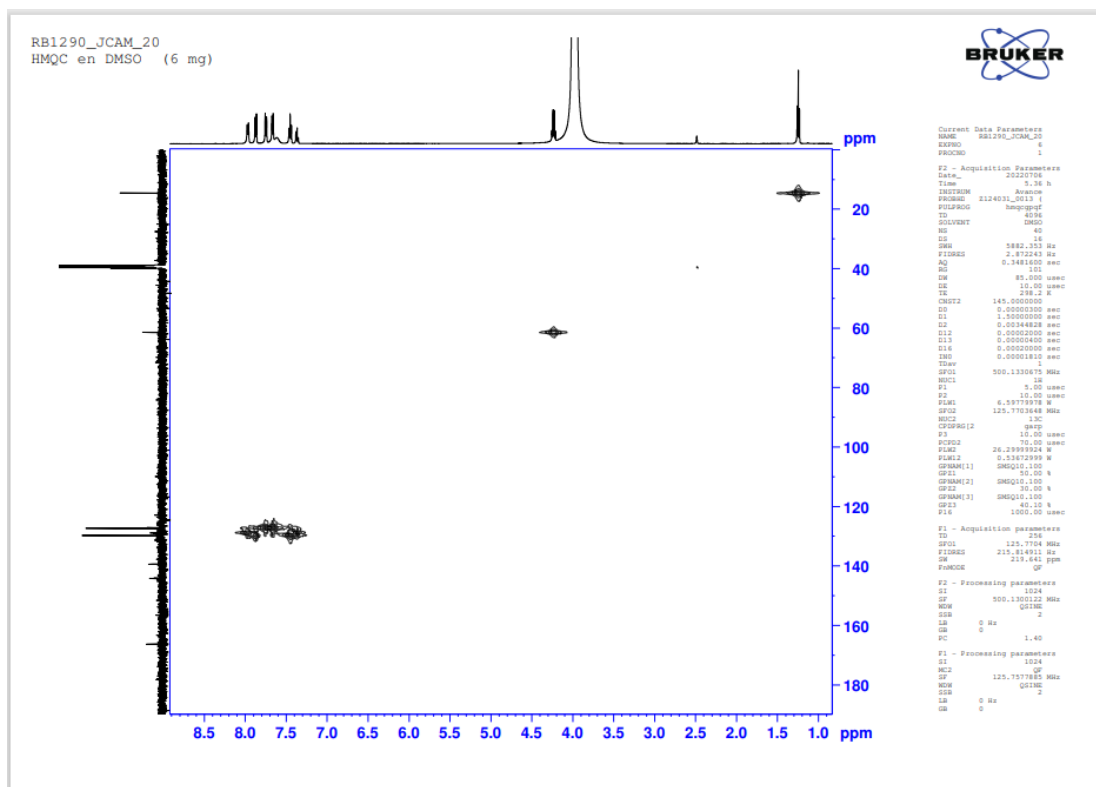

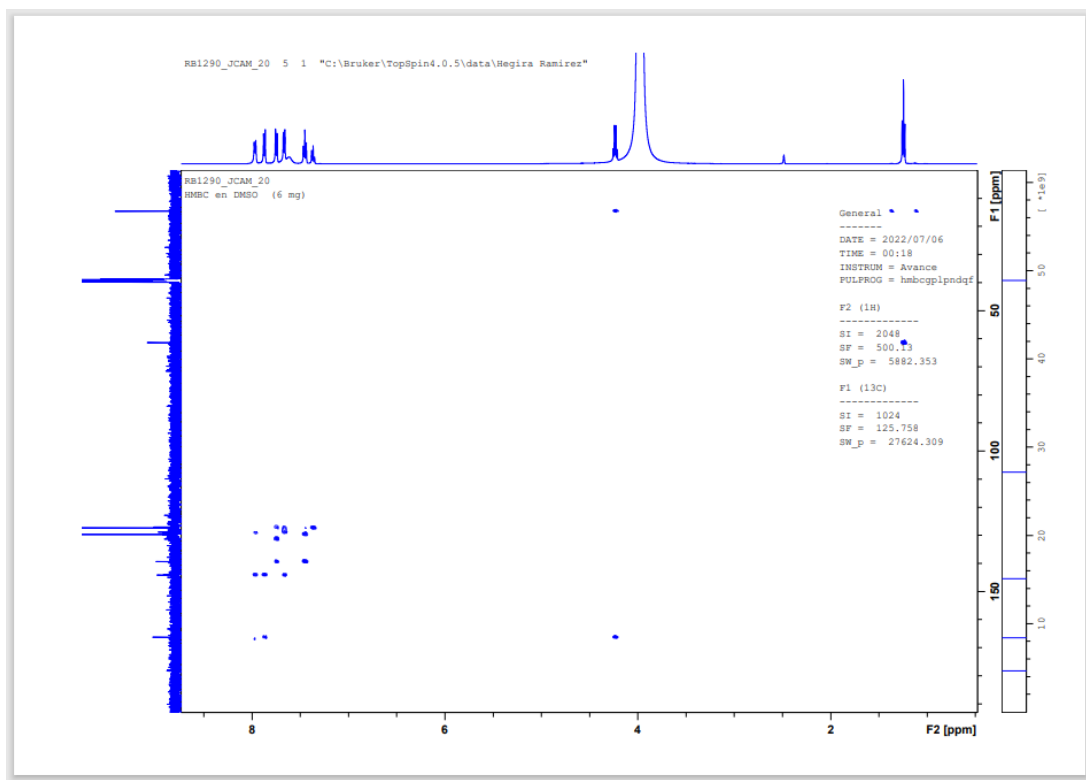

S43

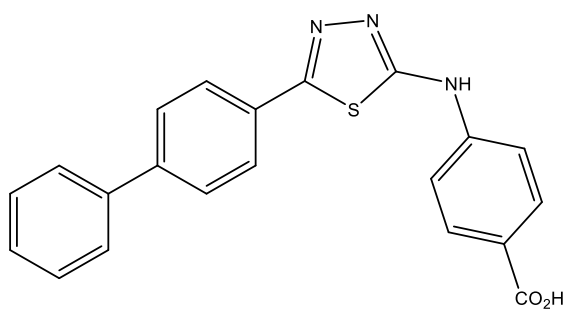

15

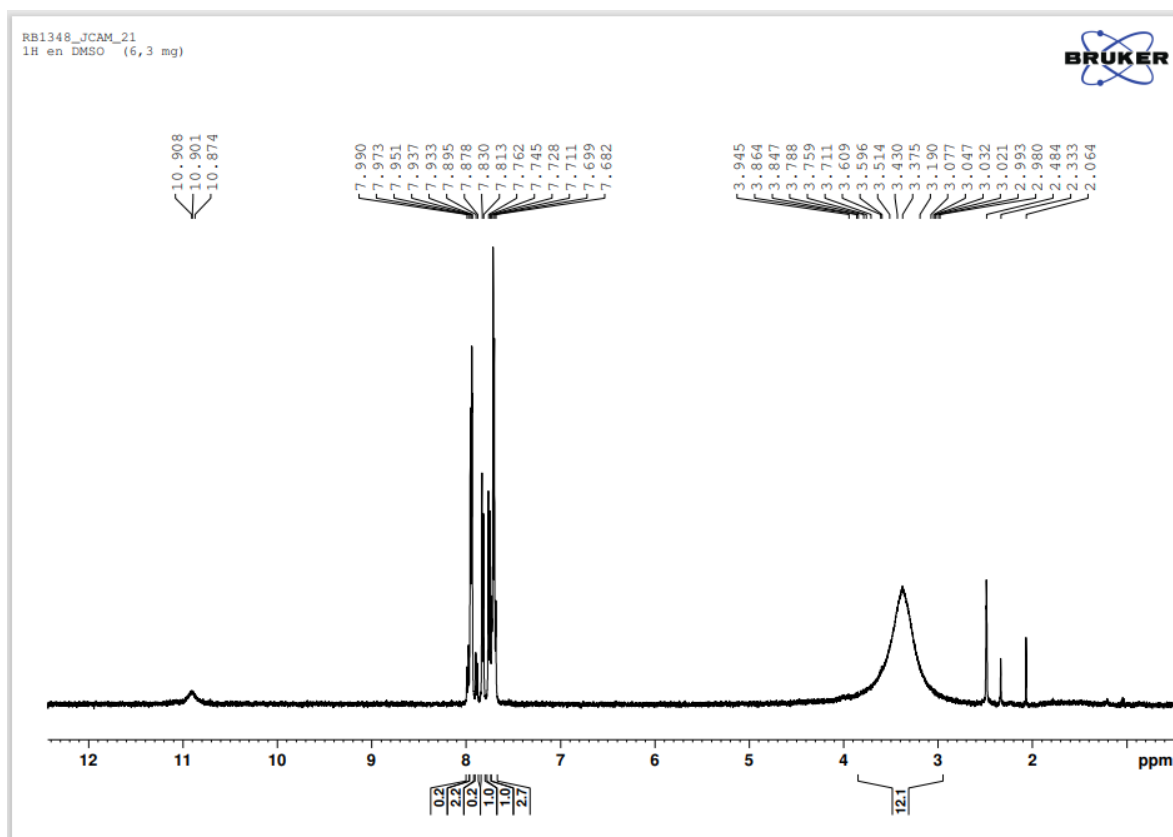



S44

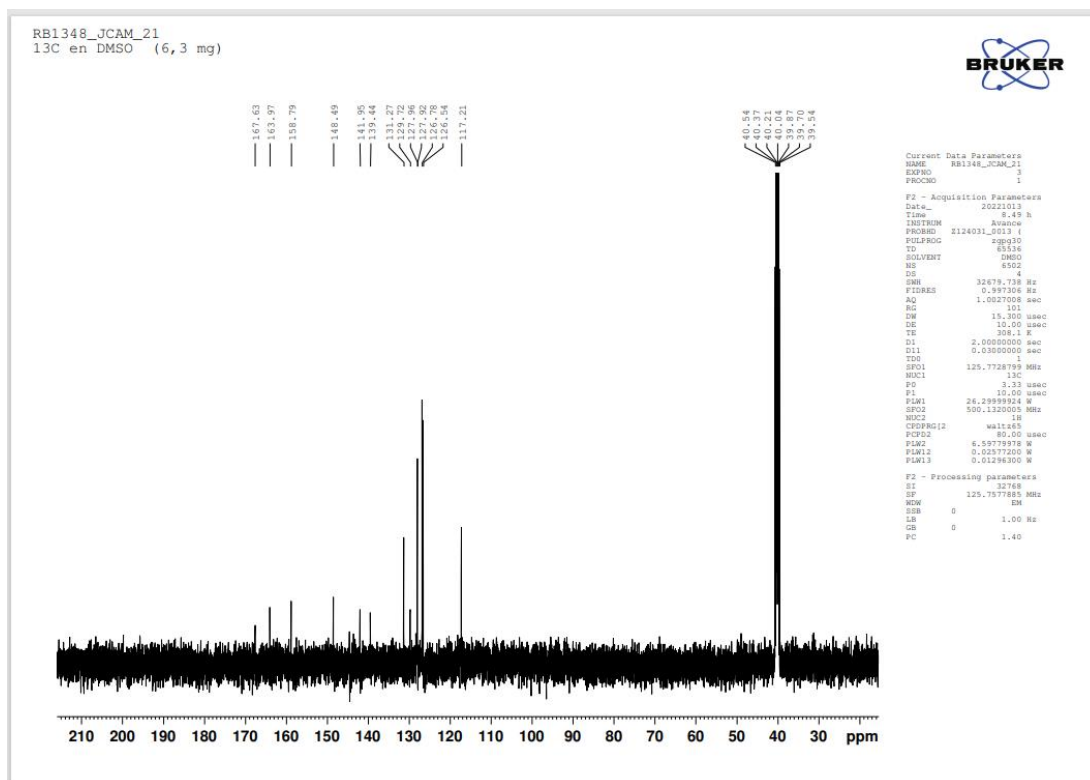

S45

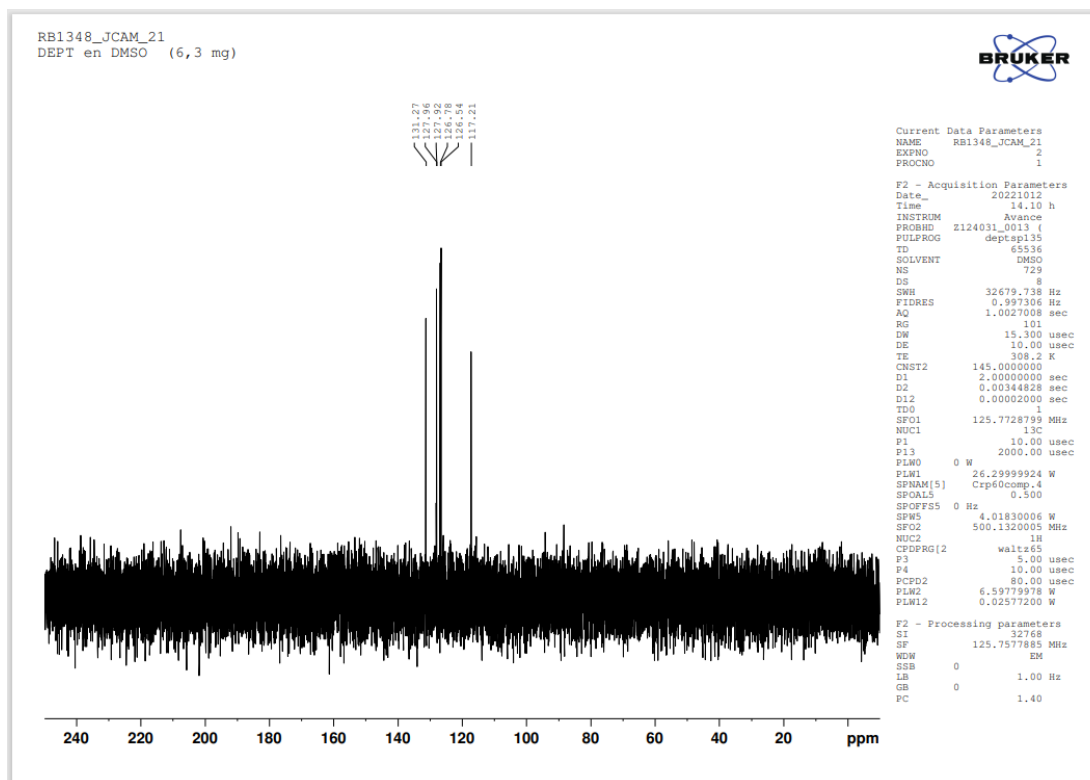

S46

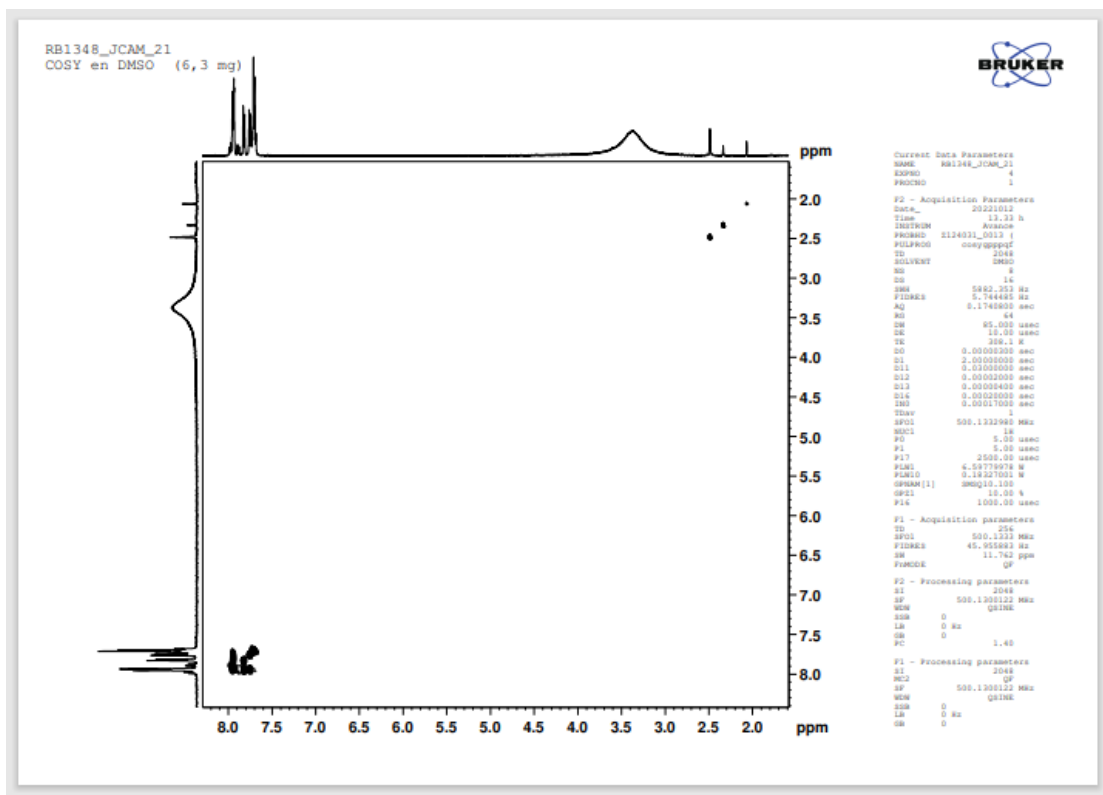

S47

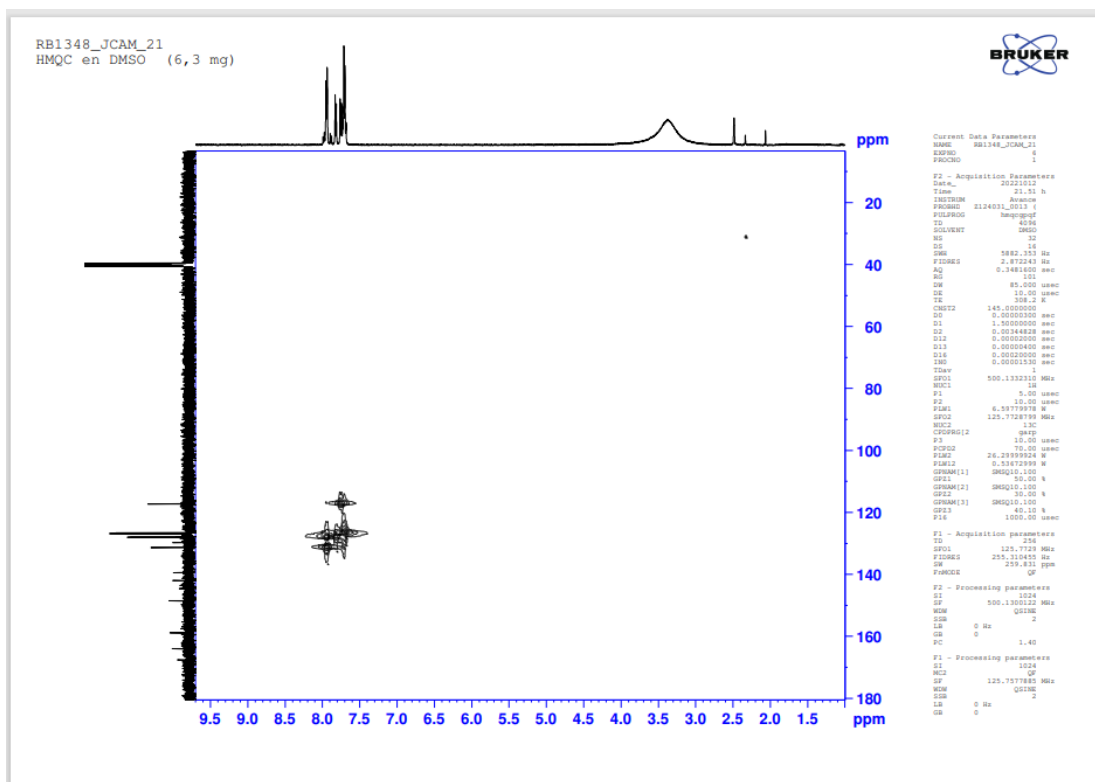

S48

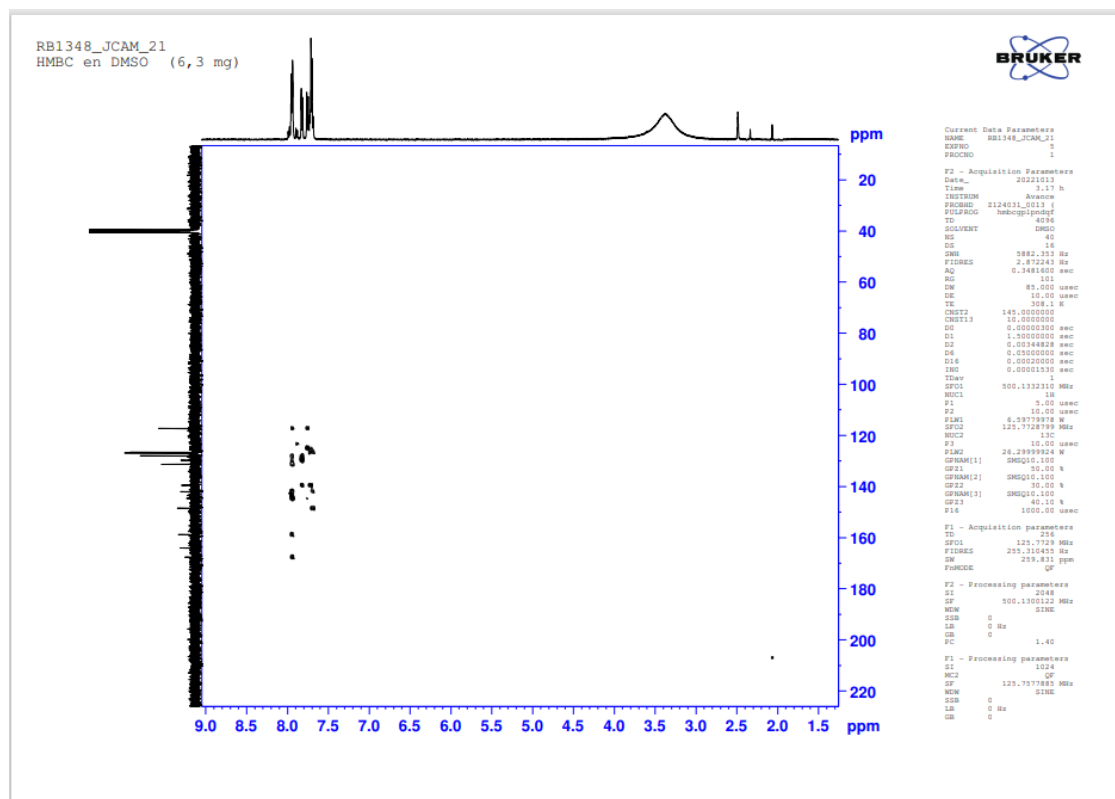

S49

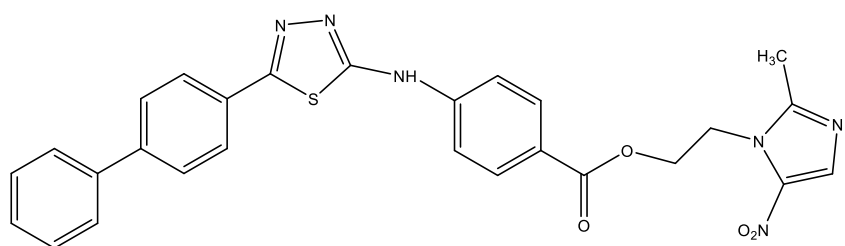

22

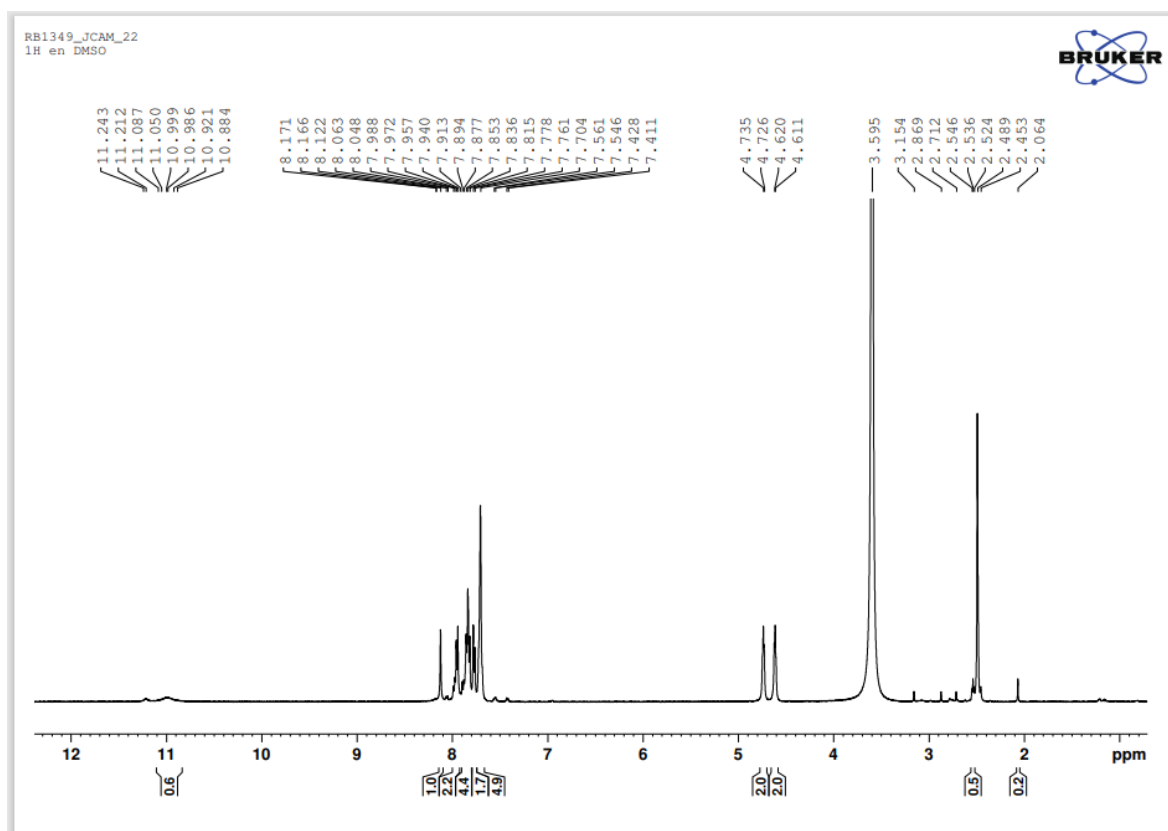

S50

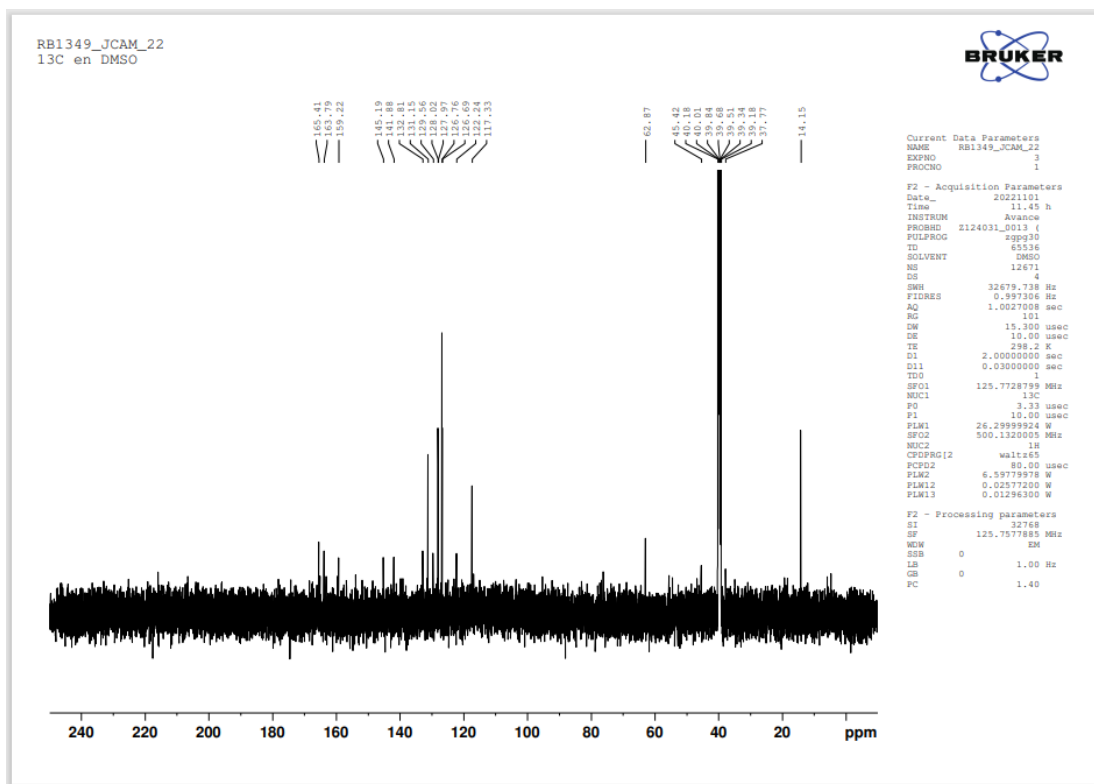

S51

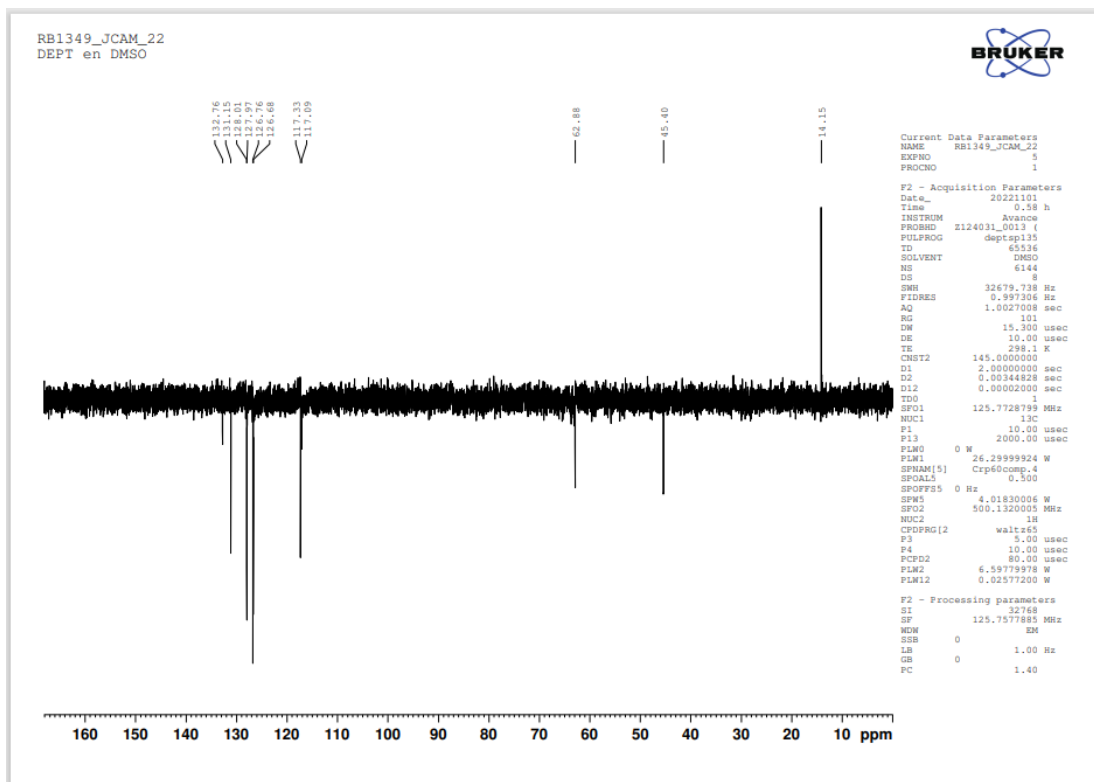

S52

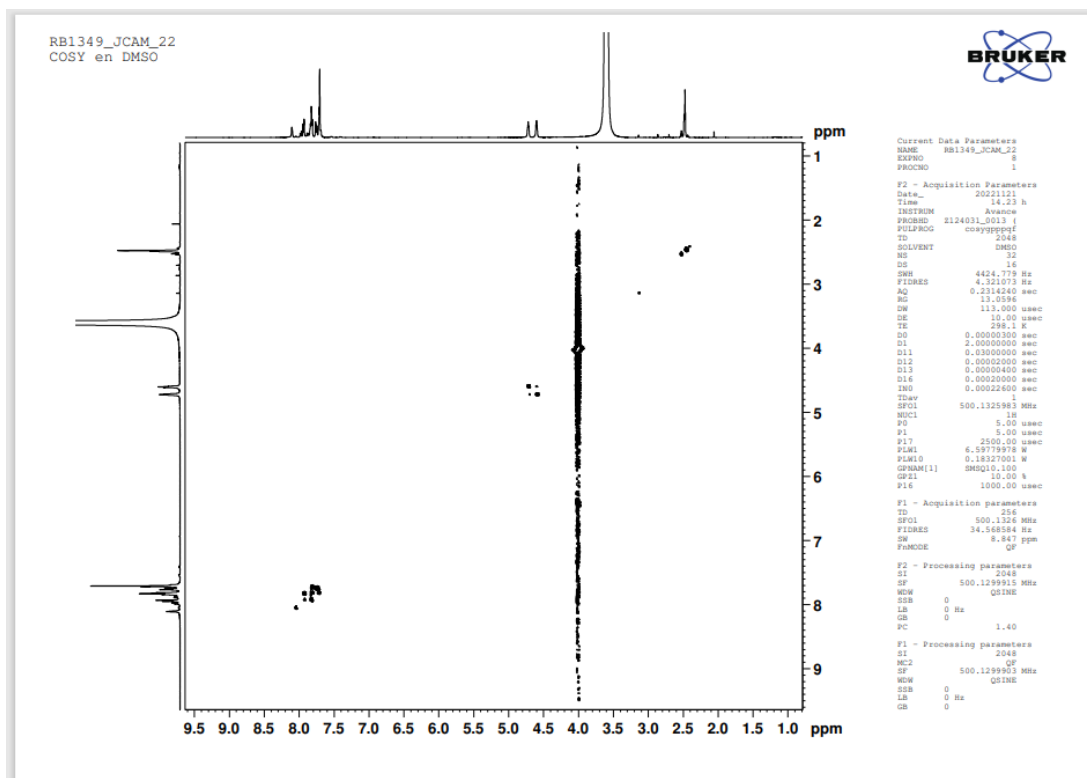

S53

