LS974893 Cladophora glomerata
LS974906 Rhizoclonium sp.
LS974864 Chaetomorpha baicalensis
LS974873 Cladophora compacta
KX586914 Trentepohlia sp.
KX586915 Trentepohlia sp.
KX586977 Trentepohlia chinensis
FJ532300 Printzina lagenifera
KX586951 Trentepohlia rigidula
DQ399586 Printzina lagenifera
KX586898 Trentepohlia sp.
KX586949 Trentepohlia sp.
KX586896 Trentepohlia arborum
KX586982 Trentepohlia sp.
KX586989 Trentepohlia diffusa
KX586897 Trentepohlia sp.
KX586979 Trentepohlia minima
KX586925 Trentepohlia sp.
KX586955 Trentepohlia dialepta
KX586962 Trentepohlia arborum
KX586943 Trentepohlia arborum
KX586941 Trentepohlia arborum
KX587003 Trentepohlia sp.
KX586987 Trentepohlia prolifera
FJ532299 Printzina lagenifera
KX586885 Trentepohlia rigidula
KX587000 Trentepohlia rigidula
KX586883 Trentepohlia aurea
KX586965 Cephaleuros virescens
KX586976 Cephaleuros virescens
KX586960 Cephaleuros karstenii
KX586887 Cephaleuros tumidaesetae
KX586937 Cephaleuros henningsii
KX586947 Trentepohlia aurea
KM020148 Trentepohlia aurea
KC463791 Phycopeltis epiphyton
GQ462999 Uncultured eukaryote
KC463790 Phycopeltis epiphyton
KC463794 Phycopeltis flabellata
KX587006 Printzina bosseae
FJ532297 Printzina bosseae
FJ532296 Printzina bosseae
KC463792 Phycopeltis sp.
KC463793 Phycopeltis aurea
DQ399587 Trentepohlia abietina
FJ532306 Trentepohlia umbrina
KX586935 Trentepohlia sp.
DQ399591 Trentepohlia umbrina
FJ532307 Trentepohlia umbrina
FJ532298 Printzina bosseae
KX586956 Trentepohlia jolithus
KM112092 Trentepohlia jolithus
JN542473 Trentepohlia jolithus
AY220983 Trentepohlia jolithus
KU886296 Trentepohlia jolithus
KM020077 Trentepohlia annulata
DQ399588 Trentepohlia annulata
GQ462686 Uncultured eukaryote
GQ462685 Uncultured eukaryote
GQ462684 Uncultured eukaryote
KX586907 Trentepohlia abietina
KX586954 Trentepohlia annulata
KX586918 Trentepohlia cf. umbrina
KX586879 Trentepohlia odorata
KX586916 Trentepohlia cf. umbrina
GQ462998 Uncultured eukaryote
GQ462995 Uncultured eukaryote
GQ462992 Uncultured eukaryote
GQ462993 Uncultured eukaryote
GQ462975 Uncultured eukaryote
KX586894 Trentepohlia sp.
KX586922 Trentepohlia sp.
KC463795 Phycopeltis prostrata
0.08

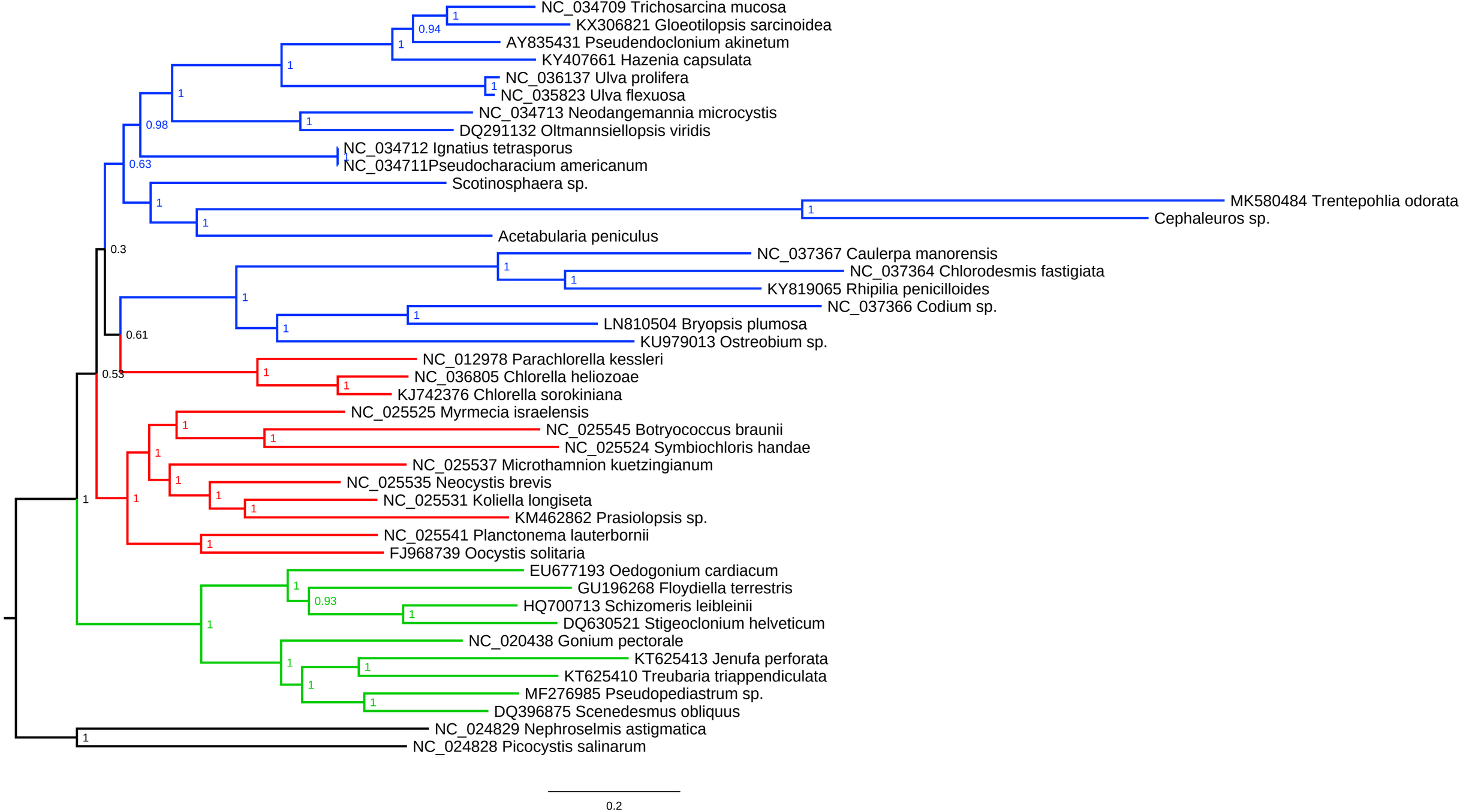
NC_034709 Trichosarcina mucosa
KX306821 Gloeotilopsis sarcinoidea
AY835431 Pseudendoclonium akinetum
KY407661 Hazenia capsulata
NC_036137 Ulva prolifera
NC_035823 Ulva flexuosa
NC_034713 Neodangemannia microcystis
DQ291132 Oltmannsiellopsis viridis
NC_034712 Ignatius tetrasporus
NC_034711Pseudocharacium americanum
Scotinosphaera sp.
MK580484 Trentepohlia odorata
Cephaleuros sp.
Acetabularia peniculus
NC_037367 Caulerpa manorensis
NC_037364 Chlorodesmis fastigiata
KY819065 Rhipilia penicilloides
NC_037366 Codium sp.
LN810504 Bryopsis plumosa
KU979013 Ostreobium sp.
NC_012978 Parachlorella kessleri
NC_036805 Chlorella heliozoae
KJ742376 Chlorella sorokiniana
NC_025525 Myrmecia israelensis
NC_025545 Botryococcus braunii
NC_025524 Symbiochloris handae
NC_025537 Microthamnion kuetzingianum
NC_025535 Neocystis brevis
NC_025531 Koliella longiseta
KM462862 Prasiolopsis sp.
NC_025541 Planctonema lauterbornii
FJ968739 Oocystis solitaria
EU677193 Oedogonium cardiacum
GU196268 Floydiella terrestris
HQ700713 Schizomeris leibleinii
DQ630521 Stigeoclonium helveticum
NC_020438 Gonium pectorale
KT625413 Jenufa perforata
KT625410 Treubaria triappendiculata
MF276985 Pseudopediastrum sp.
DQ396875 Scenedesmus obliquus
NC_024829 Nephroselmis astigmatica
NC_024828 Picocystis salinarum
0.94
1
0.98
0.63
0.3
0.61
0.53
0.93
0.2

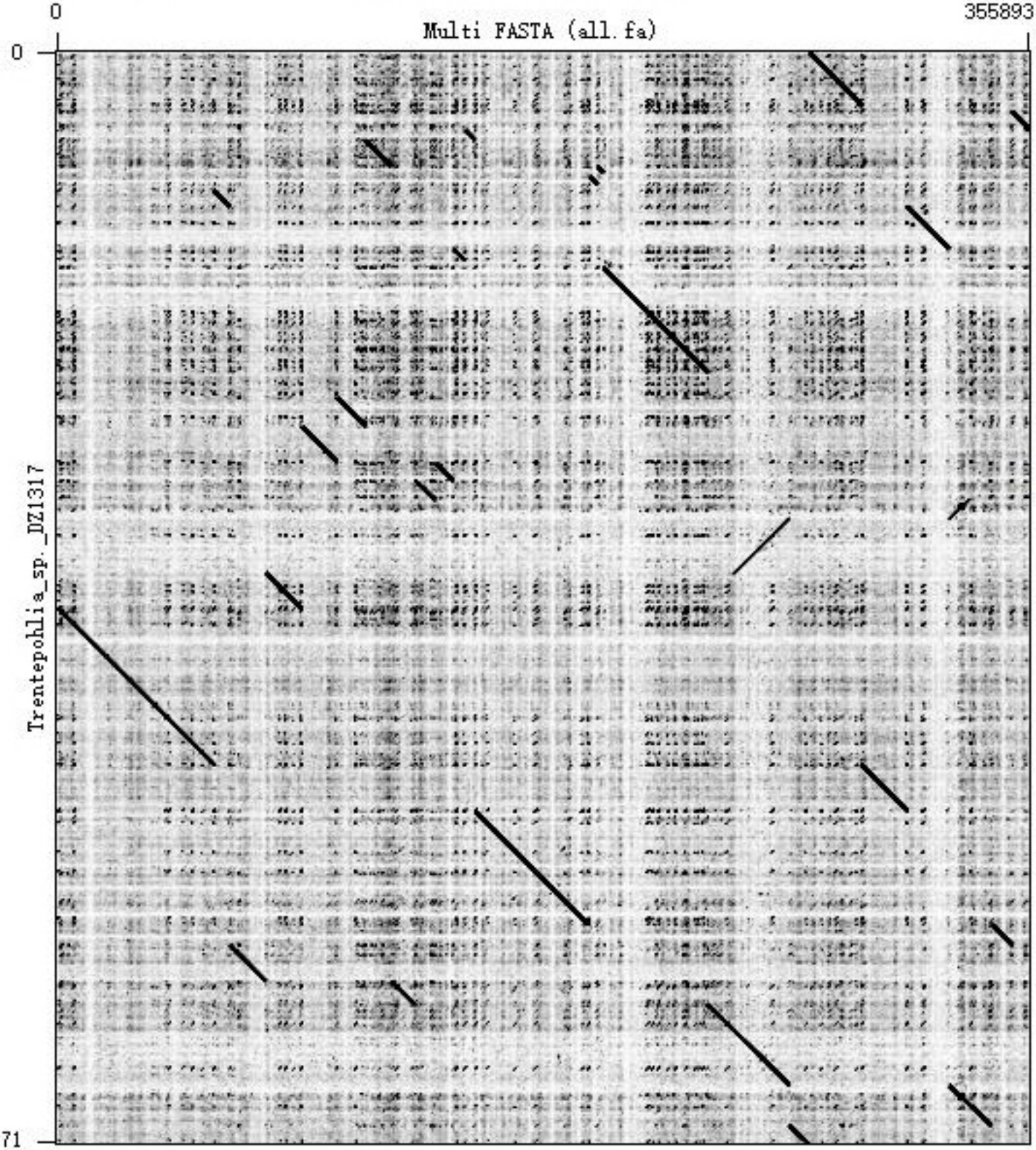
0
355893
Multi FASTA (all.fa)
0
399371
Trentepohlia_sp._DZ1317