

Supplementary Data

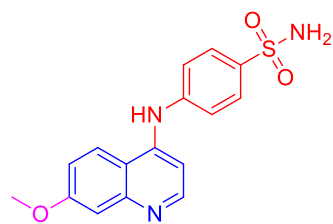

Compound 2

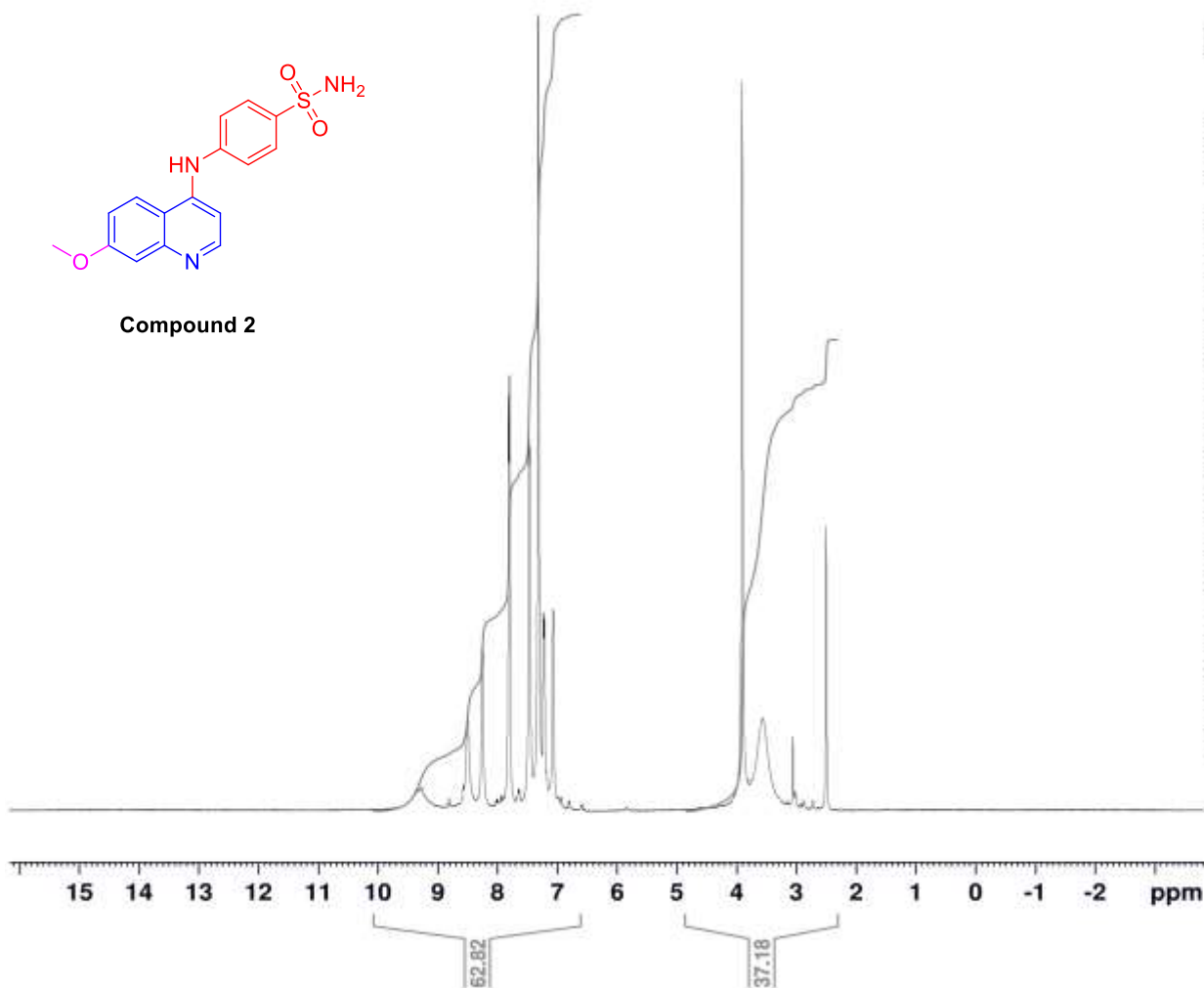

Current Data Parameters
NAME Dec27-2020
EXPNO 20
PROCNO 1

F2 - Acquisition Parameters
Date_ 20201227
Time 14.35 h
INSTRUM spect
PROBHD Z106385_0019 (
PULPROG zg30
TD 65536
SOLVENT DMSO
NS 32
DS 2
SWH 10000.000 Hz
FIDRES 0.305176 Hz
AQ 3.2767999 sec
RG 184.16
DW 50.000 usec
DE 6.50 usec
TE 293.0 K
D1 1.00000000 sec
TD0 1
SFO1 500.1330883 MHz
NUC1 1H
P1 5.00 usec
PLW1 5.00000000 W

F2 - Processing parameters
SI 65536
SF 500.1300000 MHz
WDW EM
SSB 0
LB 0.30 Hz
GB 0
PC 1.00

1- C13

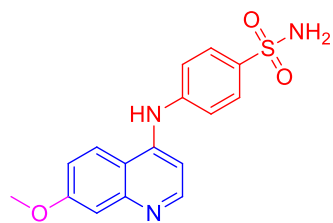

Compound 2

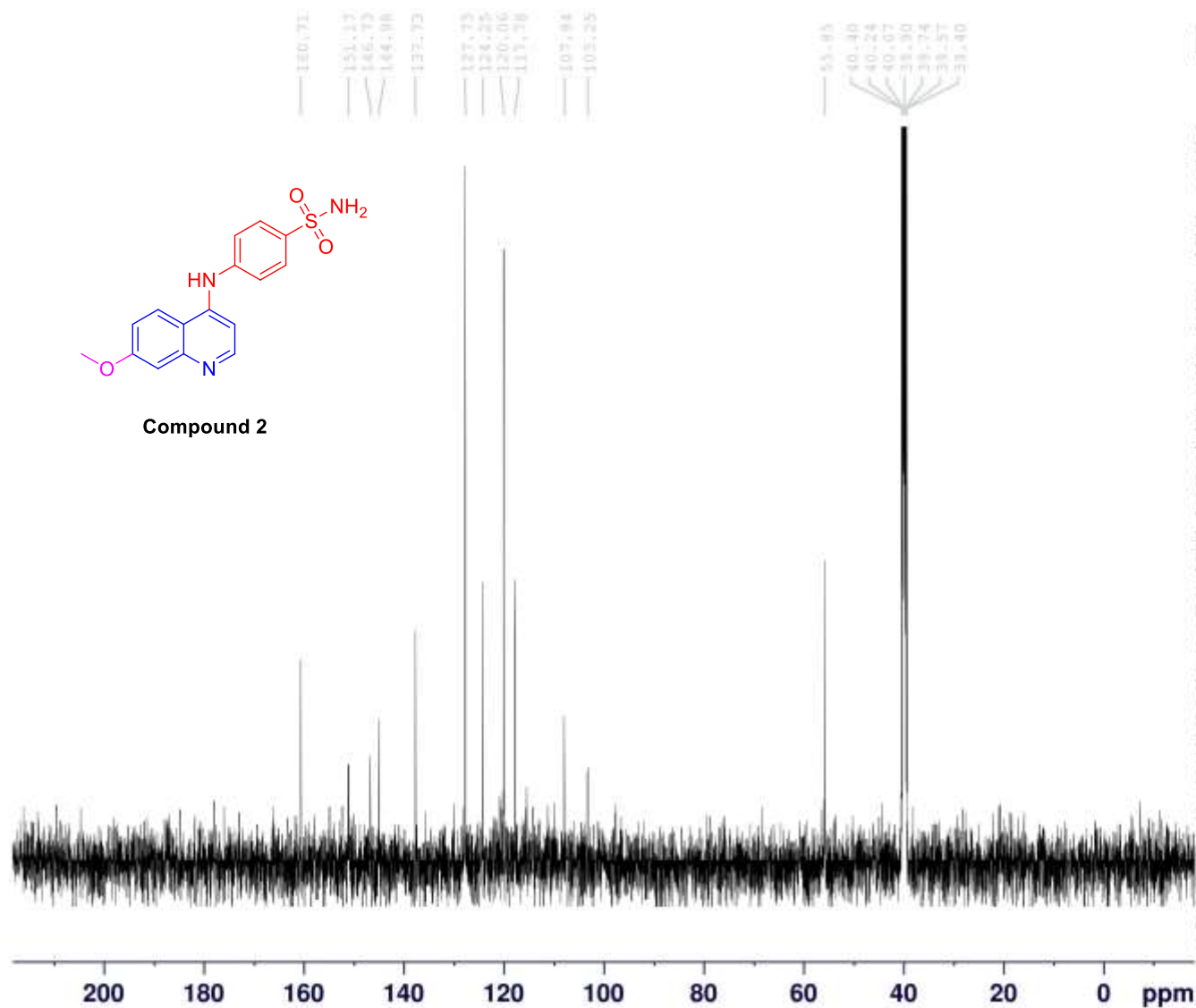

Current Data Parameters
 NAME Dec27-2020
 EXPNO 21
 PROCNO 1

F2 - Acquisition Parameters
 Date_ 20201227
 Time 15.56 h
 INSTRUM spect
 PROBHD Z106385_0019 {
 PULPROG zgpg30
 TD 65536
 SOLVENT DMSO
 NS 1500
 DS 4
 SWH 29761.904 Hz
 FIDRES 0.908261 Hz
 AQ 1.1010048 sec
 RG 184.16
 DW 16.800 usec
 DE 6.50 usec
 TE 293.0 K
 D1 2.00000000 sec
 D11 0.03000000 sec
 TD0 1
 SFO1 125.7703643 MHz
 NUC1 13C
 P1 10.00 usec
 PLW1 27.00000000 W
 SFO2 500.1320005 MHz
 NUC2 1H
 CPDPRG2 waltz16
 PCPD2 80.00 usec
 PLW2 5.00000000 W
 PLW12 0.01953100 W
 PLW13 0.00982410 W

F2 - Processing parameters
 SI 32768
 SF 125.7577885 MHz
 WDW EM
 SSB 0
 LB 1.00 Hz
 GB 0
 PC 1.40



```
Current Data Parameters
NAME          Dec28-2020
EXPNO         30
PROCNO        1
```

```

F2 - Acquisition Parameters
Date_      20201228
Time       16.44 h
INSTRUM    spect
PROBD      Z106385_0019 (
PULPROG    zg30
TD          65536
SOLVENT     DMSO
NS          32
DS          2
SWH         10000.000 Hz
FIDRES      0.305176 Hz
AQ          3.2767999 sec
RG          184.16
DW          50.000 usec
DE          6.50 usec
TE          293.0 K
D1          1.00000000 sec
TD0         1
SFO1       500.1330883 MHz
NUC1        1H
P1          5.00 usec
PLM1       5.00000000 W

```

```
F2 - Processing parameters
SI                      65536
SF                      580.1300000 MHz
WDM                      EM
SSB                      0
LB                      0.30 Hz
GB                      0
PC                      1.00
```

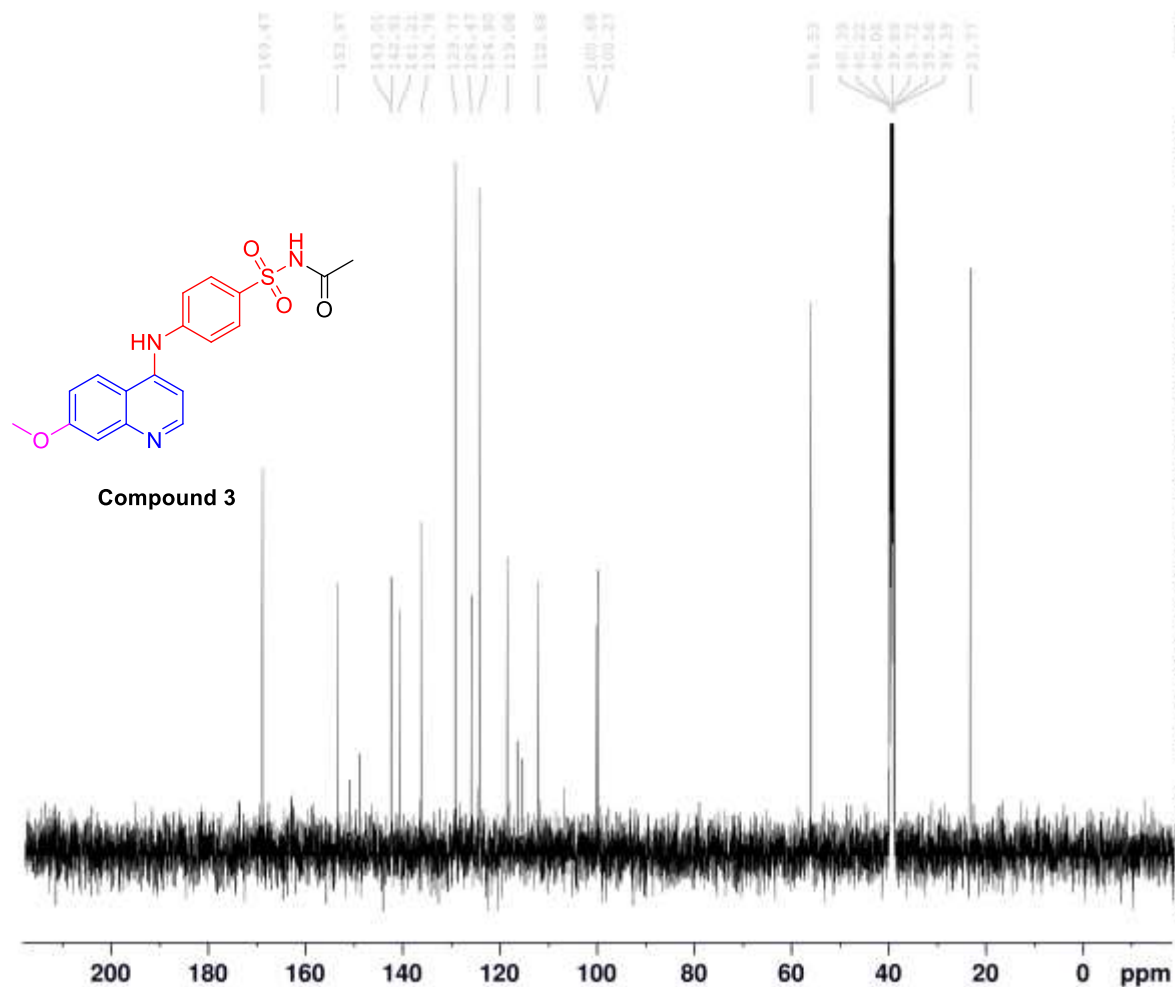

Current Data Parameters
 NAME Dec28-2020
 EXPNO 31
 PROCNO 1

F2 - Acquisition Parameters

Date_ 20201228
 Time 19.24 h
 INSTRUM spect
 PROBRD Z106385_0019 ()
 PULPROG zgpg30
 TD 65536
 SOLVENT DMSO
 NS 3000
 DS 4
 SWH 29761.904 Hz
 FIDRES 0.908261 Hz
 AQ 1.1010048 sec
 RG 184.16
 DW 16.800 usec
 DE 6.50 usec
 TE 293.0 K
 D1 2.00000000 sec
 D11 0.03000000 sec
 TD0 1
 SFO1 125.7703643 MHz
 NUC1 13C
 F1 10.00 usec
 PLW1 27.00000000 W
 SFO2 500.1320005 MHz
 NUC2 1H
 CPDPRG12 waltz16
 PCPD2 80.00 usec
 PLW2 5.00000000 W
 PLW12 0.01953100 W
 PLW13 0.00982410 W

F2 - Processing parameters

SI 32768
 SF 125.7577885 MHz
 WDW EM
 SSB 0
 LB 1.00 Hz
 GB 0
 PC 1.40

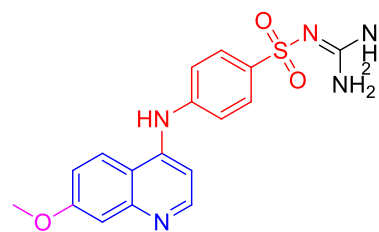

Compound 4

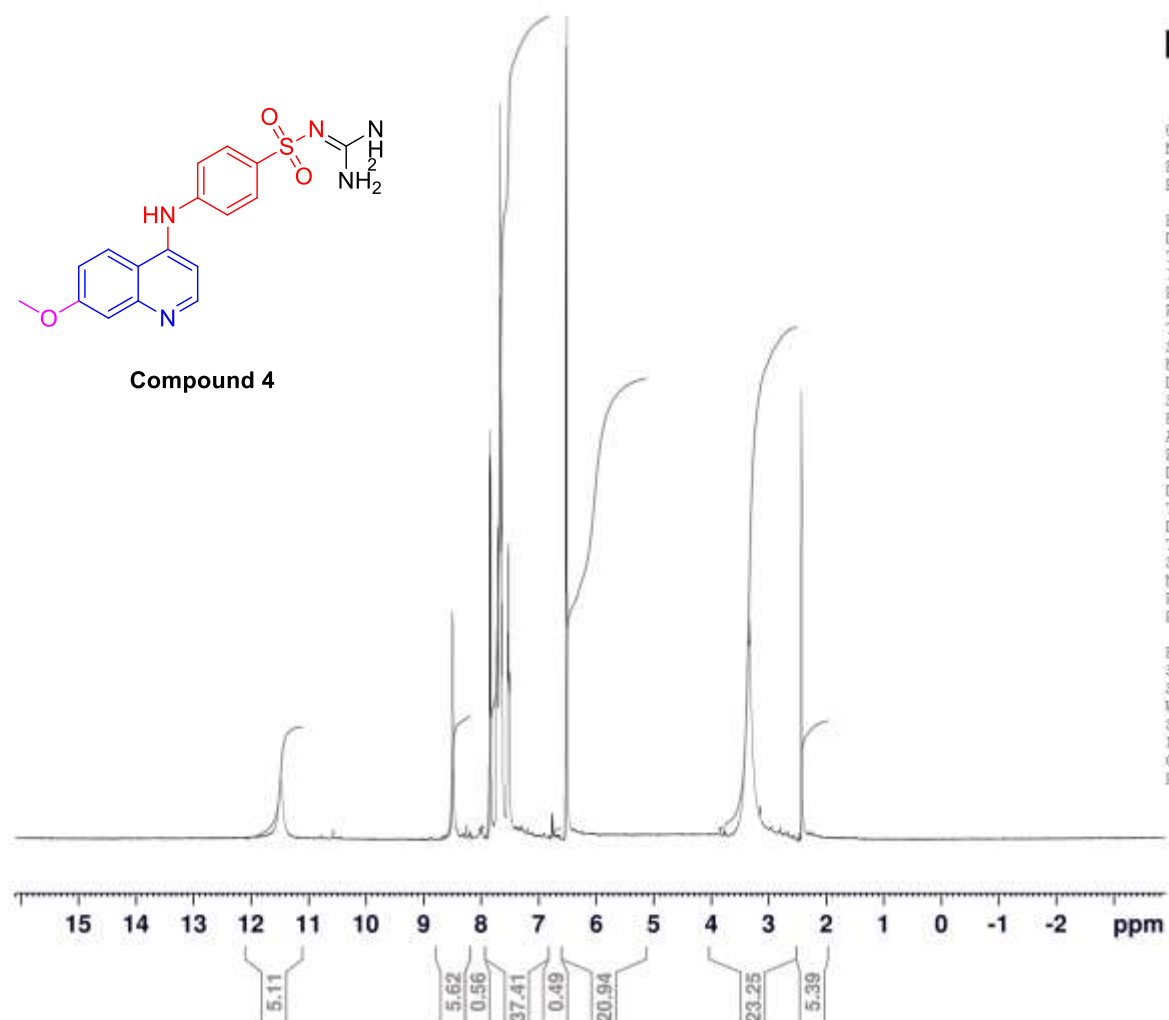

Current Data Parameters
 NAME Dec27-2020
 EXPNO 70
 PROCNO 1

F2 - Acquisition Parameters
 Date_ 20201228
 Time 0.05 h
 INSTRUM spect
 PROBHD Z106385_0019 (
 PULPROG zg30
 TD 65536
 SOLVENT DMSO
 NS 32
 DS 2
 SWH 10000.000 Hz
 FIDRES 0.305176 Hz
 AQ 3.2767999 sec
 RG 184.16
 DW 50.000 usec
 DE 6.50 usec
 TE 293.0 K
 D1 1.00000000 sec
 TDO 1
 SFO1 500.1330883 MHz
 NUC1 1H
 P1 5.00 usec
 PLW1 5.00000000 W

F2 - Processing parameters
 SI 65536
 SF 500.1300346 MHz
 WDW EM
 SSB 0
 LB 0.30 Hz
 GB 0
 PC 1.00

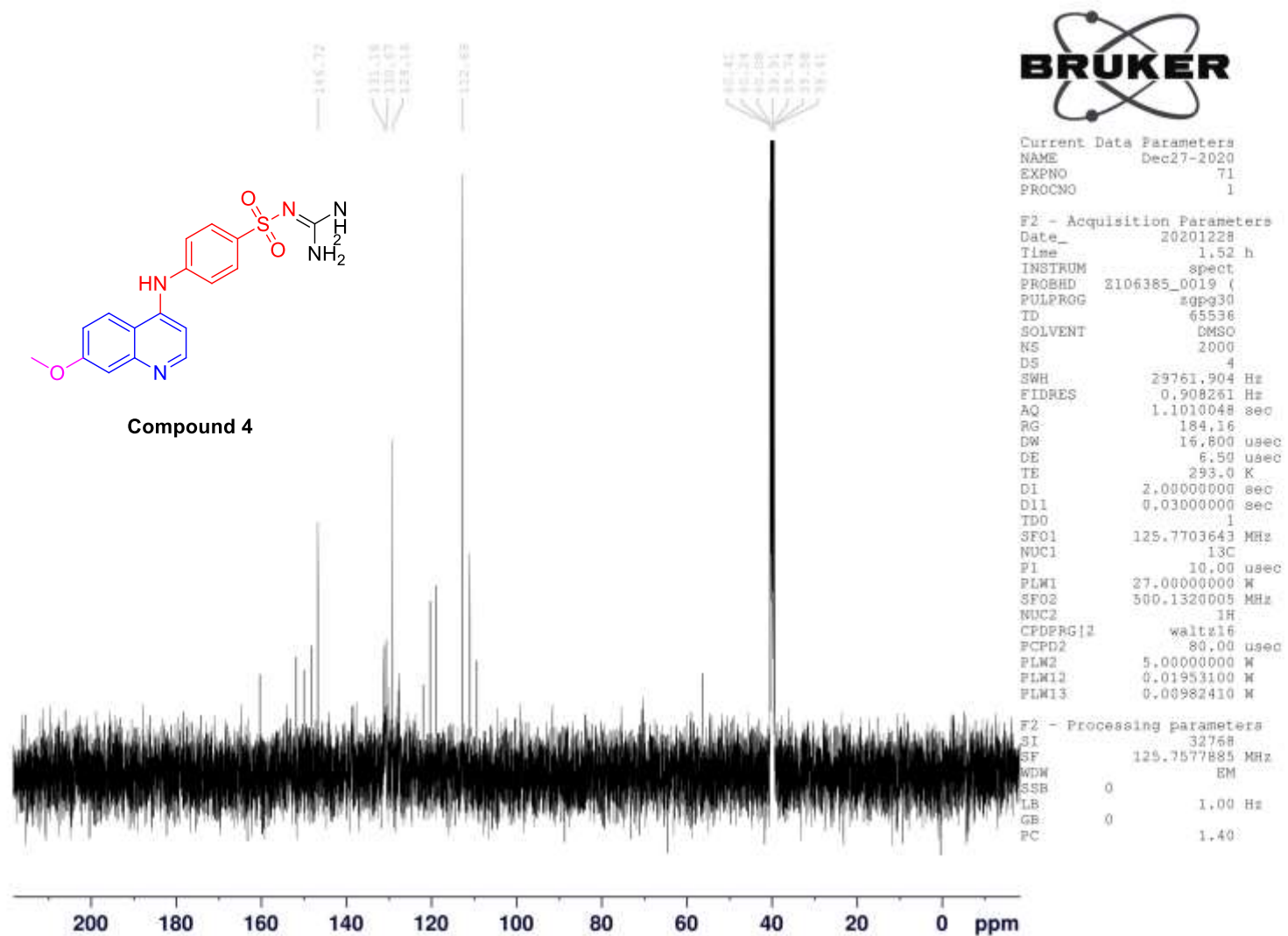

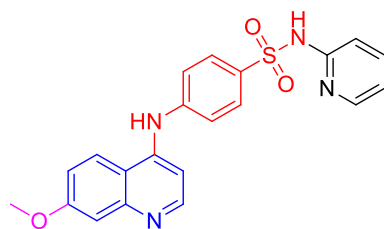

Compound 5

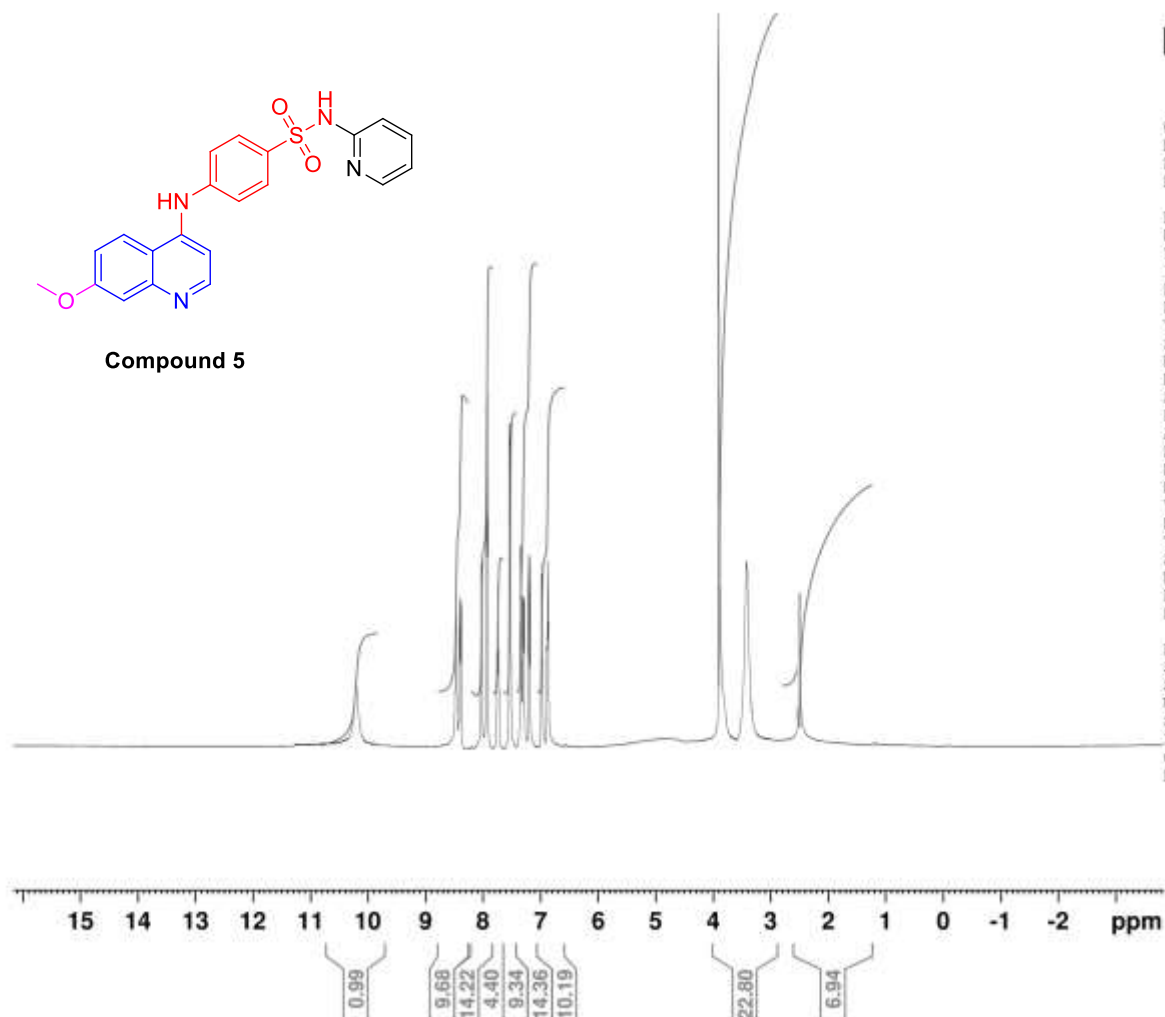

Current Data Parameters
 NAME Dec28-2020
 EXPNO 20
 PROCNO 1

F2 - Acquisition Parameters
 Date_ 20201228
 Time 14.51 h
 INSTRUM spect
 PROBRD Z106385_0019 (
 PULPROG zg30
 TD 65536
 SOLVENT DMSO
 NS 32
 DS 2
 SWH 10000.000 Hz
 FIDRES 0.305176 Hz
 AQ 3.2767999 sec
 RG 184.16
 DW 50.000 usec
 DE 6.50 usec
 TE 293.0 K
 D1 1.00000000 sec
 TDO 1
 SFO1 500.130883 MHz
 NUC1 1H
 P1 5.00 usec
 PLW1 5.00000000 W

F2 - Processing parameters
 SI 65536
 SF 500.130000 MHz
 WDW EM
 SSB 0
 LB 0.30 Hz
 GB 0
 PC 1.00

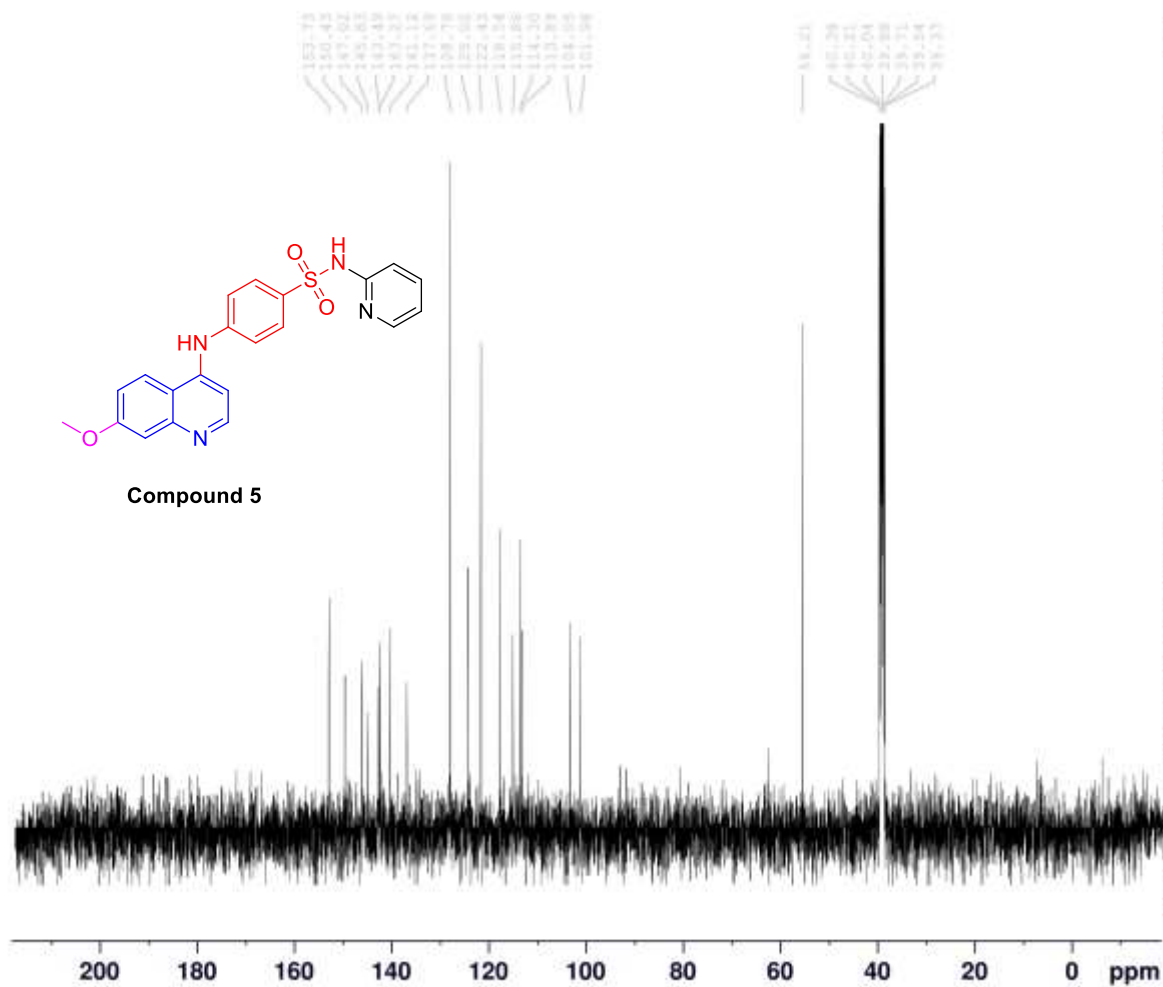

Current Data Parameters
 NAME Dec28-2020
 EXPNO 21
 PROCNO 1

F2 - Acquisition Parameters

Date_ 20201228
 Time_ 16.38 h
 INSTRUM spect
 PROBRD Z106385_0019 (
 PULPROG zgpg30
 TD 65536
 SOLVENT DMSO
 NS 2000
 DS 4
 SWH 29761.904 Hz
 FIDRES 0.908261 Hz
 AQ 1.1010048 sec
 RG 184.16
 DW 16.800 usec
 DE 6.50 usec
 TE 293.0 K
 D1 2.00000000 sec
 D11 0.03000000 sec
 TD0 1
 SFO1 125.7703643 MHz
 NUC1 13C
 F1 10.00 usec
 PLW1 27.00000000 W
 SFO2 500.1320005 MHz
 NUC2 1H
 CPDPRG12 waltz16
 PCPD2 80.00 usec
 PLW2 5.00000000 W
 PLW12 0.01953100 W
 PLW13 0.00982410 W

F2 - Processing parameters

SI 32768
 SF 125.7577885 MHz
 WDW EM
 SSB 0
 LB 1.00 Hz
 GB 0
 PC 1.40

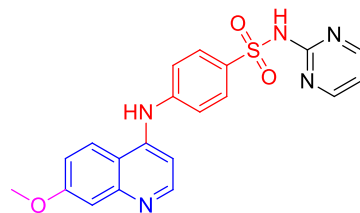

Compound 6

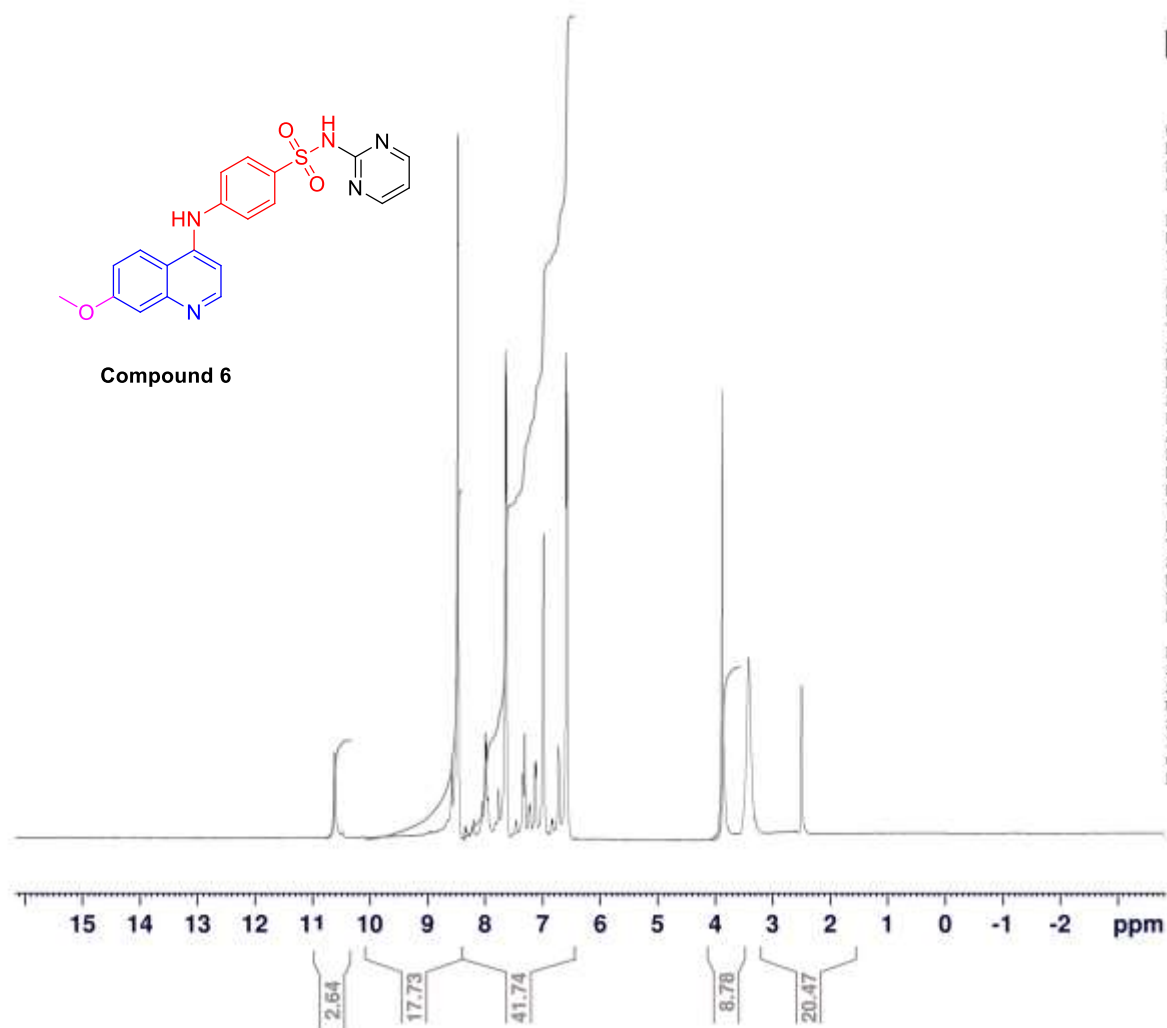

Current Data Parameters
NAME Dec27-2020
EXPNO 60
PROCNO 1

F2 - Acquisition Parameters

Date_ 20201227
Time 22.12 h
INSTRUM spect
PROBHD Z106385_0019 (
PULPROG zg30
TD 65536
SOLVENT DMSO
NS 32
DS 2
SWH 10000.000 Hz
FIDRES 0.305176 Hz
AQ 3.2767999 sec
RG 131.78
DW 50.000 usec
DE 6.50 usec
TE 293.0 K
D1 1.00000000 sec
TDO 1
SF01 500.130883 MHz
NUC1 1H
P1 5.00 usec
PLW1 5.00000000 W

F2 - Processing parameters

SI 65536
SF 500.130000 MHz
WDW EM
SSB 0
LB 0.30 Hz
GB 0
PC 1.00

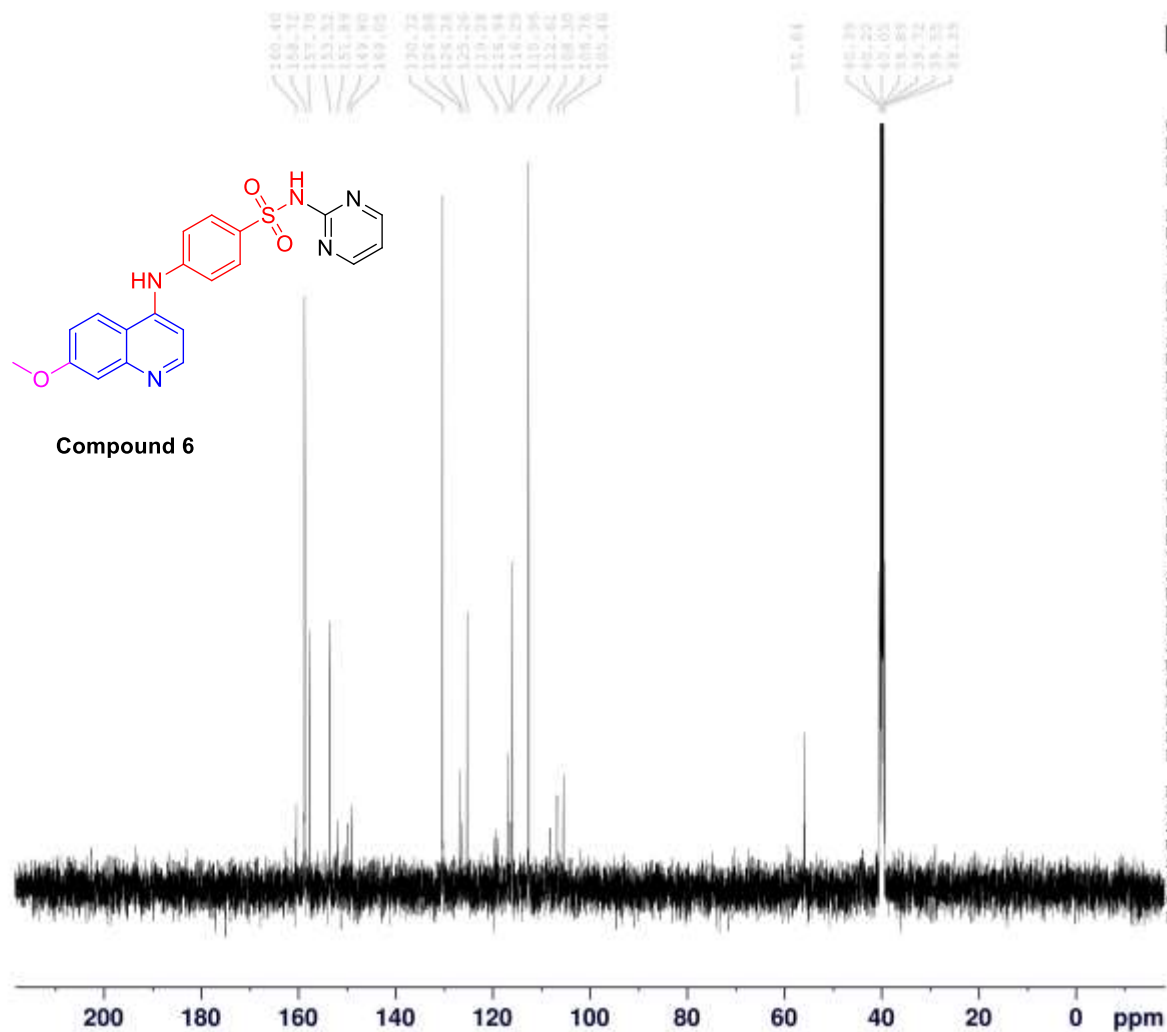

Current Data Parameters
 NAME Dec27-2020
 EXPNO 61
 PROCNO 1

F2 - Acquisition Parameters

Date_ 20201227
 Time 23.58 h
 INSTRUM spect
 PROBHD Z106385_0019 (
 PULPROG zgpg30
 TD 65536
 SOLVENT DMSO
 NS 2000
 DS 4
 SWH 29761.904 Hz
 FIDRES 0.908261 Hz
 AQ 1.1010048 sec
 RG 184.16
 DW 16.800 usec
 DE 6.50 usec
 TE 293.0 K
 D1 2.00000000 sec
 D11 0.03000000 sec
 TD0 1
 SF01 125.7703643 MHz
 NUC1 13C
 F1 10.00 usec
 PLW1 27.00000000 W
 SF02 500.1320005 MHz
 NUC2 1H
 CPDPRG12 waltz16
 FCPD2 80.00 usec
 PLW2 5.00000000 W
 PLW12 0.01953100 W
 PLW13 0.00982410 W

F2 - Processing parameters

SI 32768
 SF 125.7577885 MHz
 WDW EM
 SSB 0
 LB 1.00 Hz
 GB 0
 PC 1.40

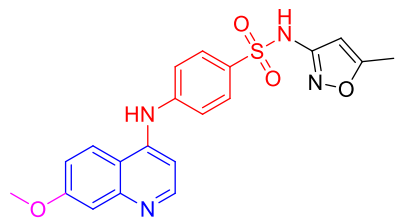

Compound 7

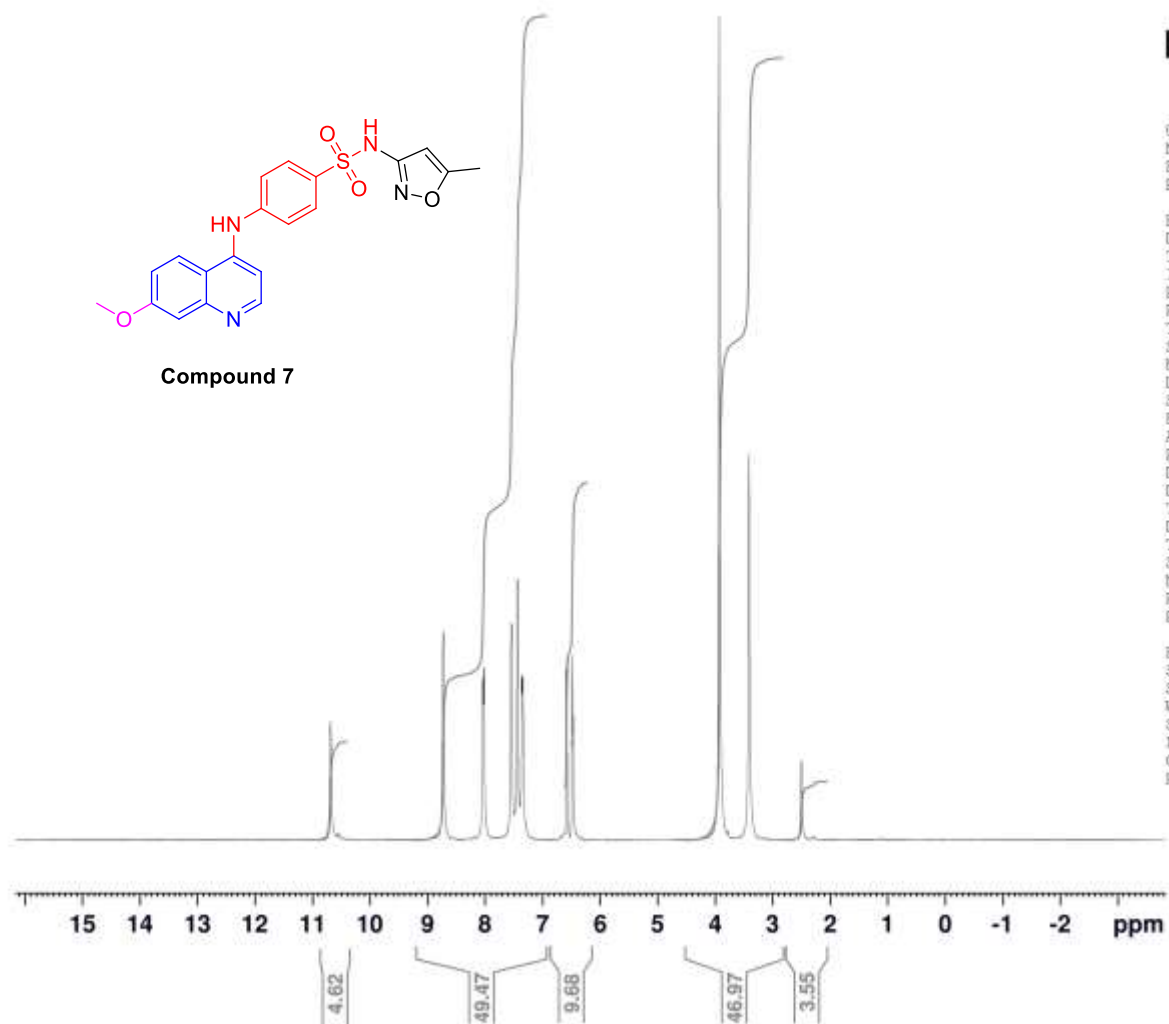

Current Data Parameters
 NAME Dec28-2020
 EXPNO 50
 PROCNO 1

F2 - Acquisition Parameters
 Date_ 20201228
 Time 21.24 h
 INSTRUM spect
 PROBHD Z106385_0019 (
 PULPROG zg30
 TD 65536
 SOLVENT DMSO
 NS 32
 DS 2
 SWH 10000.000 Hz
 FIDRES 0.305176 Hz
 AQ 3.2767999 sec
 RG 184.16
 DW 50.000 usec
 DE 6.50 usec
 TE 293.0 K
 D1 1.00000000 sec
 TDO 1
 SF01 500.1300883 MHz
 NUC1 1H
 P1 5.00 usec
 PLW1 5.00000000 W

F2 - Processing parameters
 SI 65536
 SF 500.1300000 MHz
 WDW EM
 SSB 0
 LB 0.30 Hz
 GB 0
 PC 1.00

15- C13

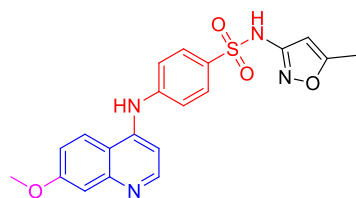

Compound 7

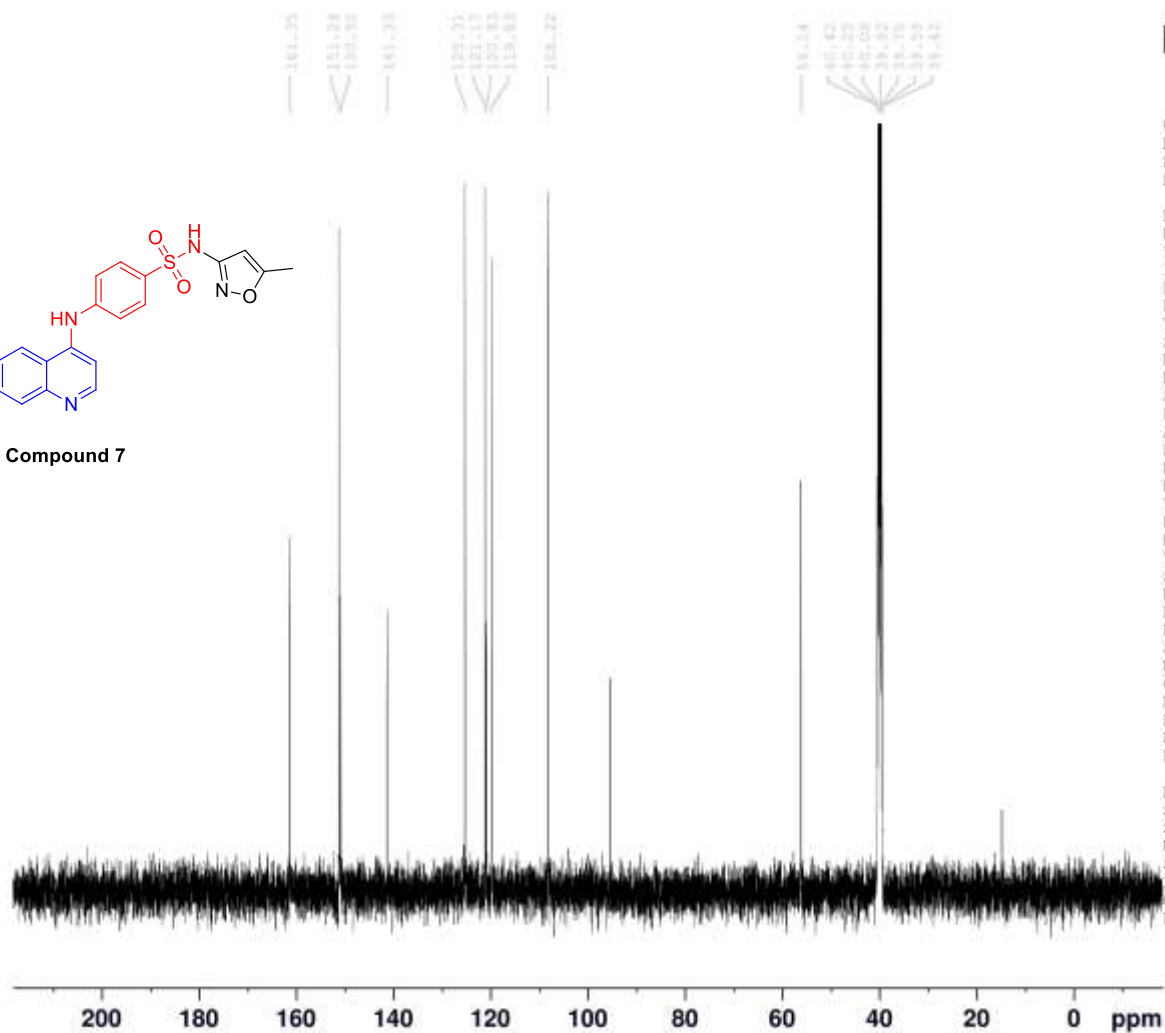

Current Data Parameters
NAME Dec28-2020
EXPNO 51
PROCNO 1

F2 - Acquisition Parameters

Date_ 20201229
Time 0.03 h
INSTRUM spect
PROBHD Z106385_0019 (
PULPROG zgpg30
TD 65536
SOLVENT DMSO
NS 3000
DS 4
SWH 29761.904 Hz
FIDRES 0.908261 Hz
AQ 1.1010048 sec
RG 184.16
DW 16.800 usec
DE 6.50 usec
TE 293.0 K
D1 2.00000000 sec
D11 0.03000000 sec
TD0 1
SF01 125.7703643 MHz
NUC1 13C
P1 10.00 usec
PLW1 27.00000000 W
SF02 500.1320005 MHz
NUC2 1H
CPDPRG12 waltz16
PCPD2 80.00 usec
PLW2 5.00000000 W
PLW12 0.01953100 W
PLW13 0.00982410 W

F2 - Processing parameters

SI 32768
SF 125.7577885 MHz
WDW EM
SSB 0
LB 1.00 Hz
GB 0
PC 1.40

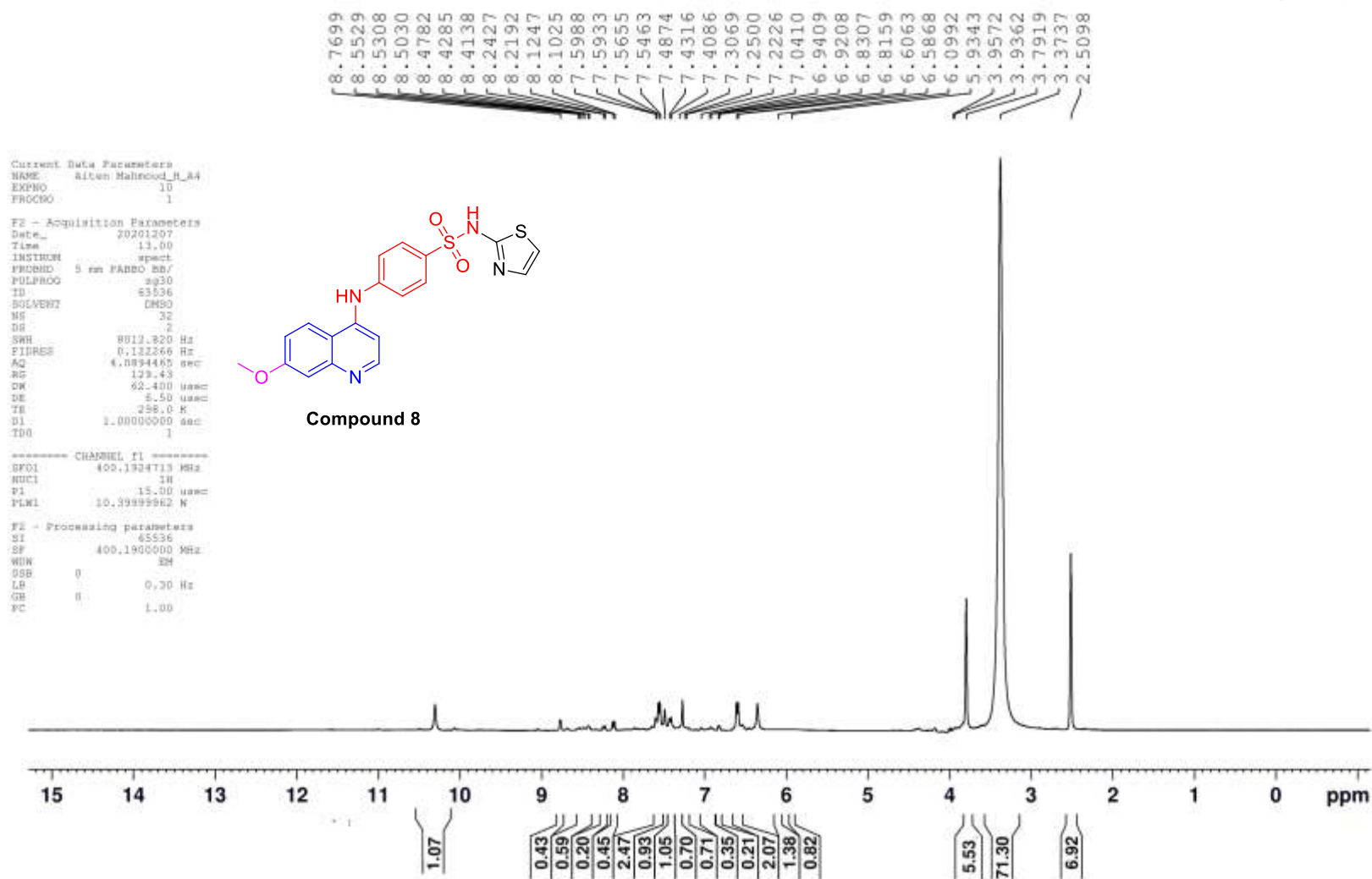



Current Data Parameters
NAME Aiten Mahmoud_C_A4
EXPNO 10
PROCNO 1

F2 - Acquisition Parameters
Date_ 20201225
Time 7.01
INSTRUM spect
PROBHD 5 mm F400 BB/
PULPROG zgpg30
TD 65536
SOLVENT DMSO
NS 1500
DS 4
SWH 24038.461 Hz
FIDRES 0.366798 Hz
AQ 1.3631488 sec
RG 202.37
DW 20.800 usec
DE 6.50 usec
TE 298.1 K
D1 2.00000000 sec
D11 0.03000000 sec
TD0 1

----- CHANNEL f1 -----
SFO1 100.6379178 MHz
NUC1 13C
P1 10.00 usec
PLW1 45.00000000 W

----- CHANNEL f2 -----
SFO2 400.1916008 MHz
NUC2 1H
CPDPRG12 waltz16

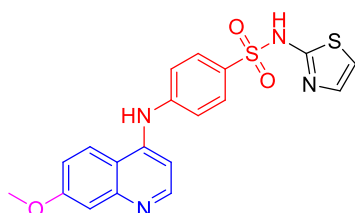

Compound 8

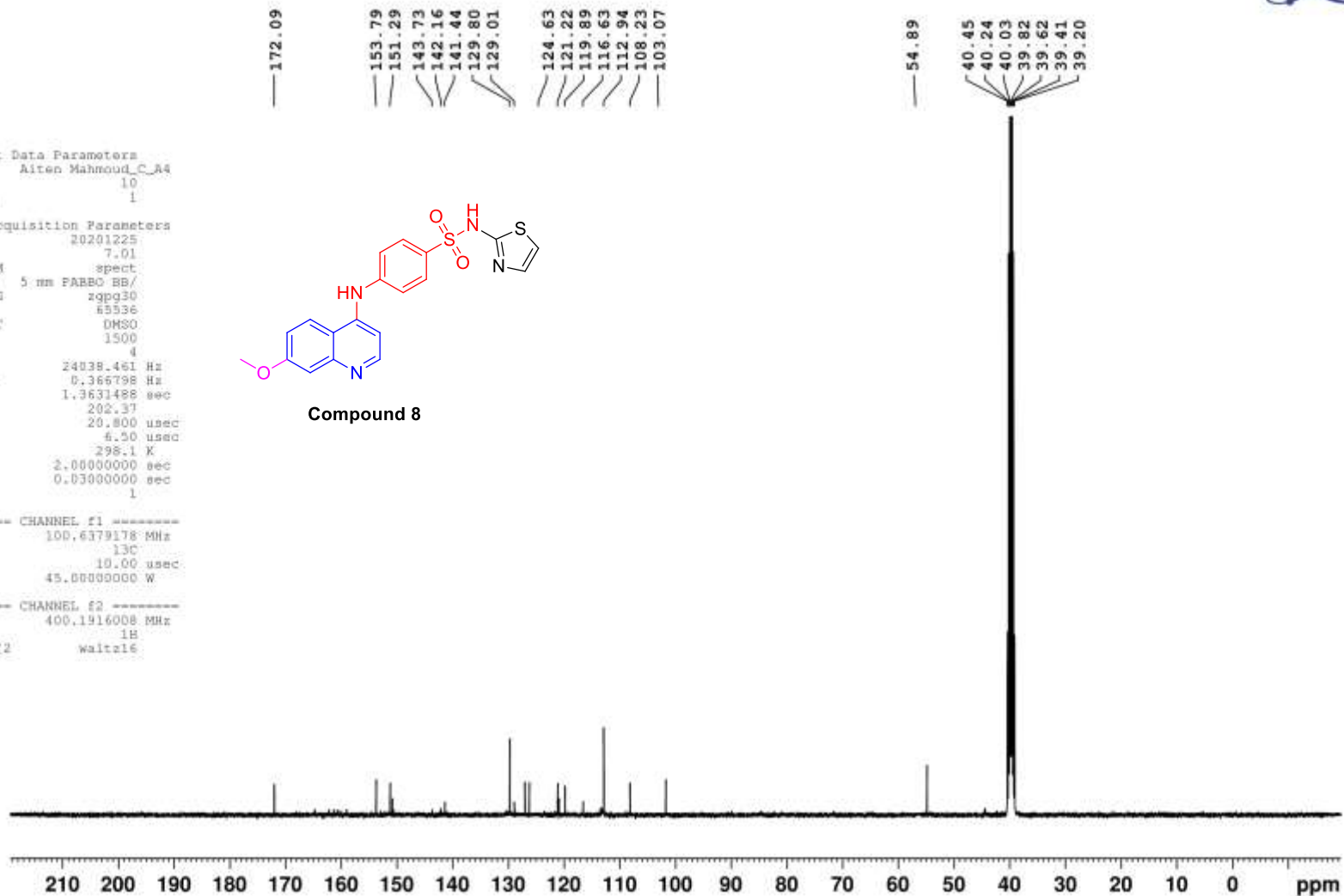

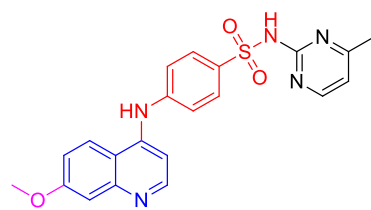

Compound 9

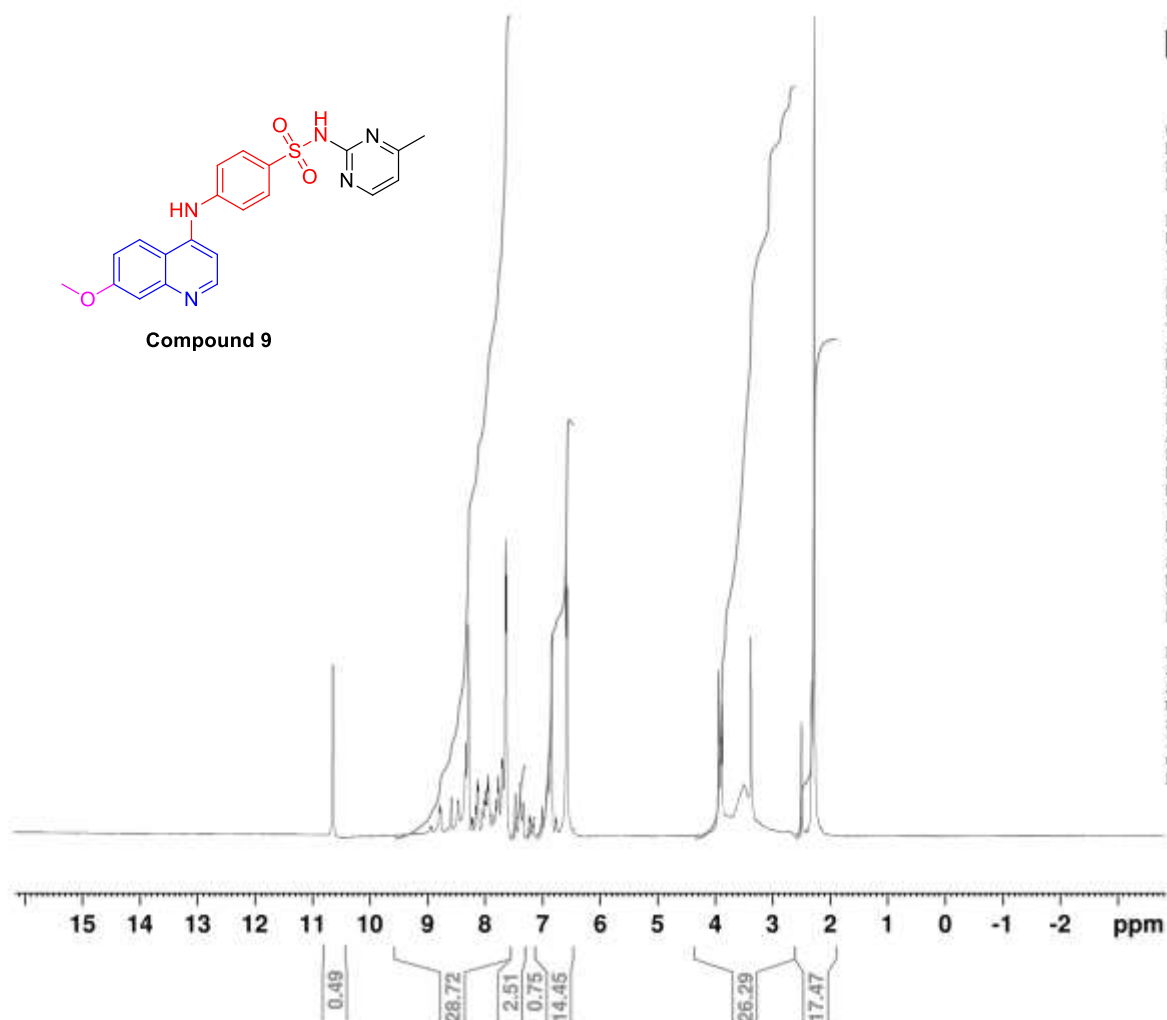

Current Data Parameters
 NAME Dec27-2020
 EXPNO 50
 PROCNO 1

F2 - Acquisition Parameters
 Date_ 20201227
 Time 20.18 h
 INSTRUM spect
 PROBRD Z106385_0019 (
 PULPROG zg30
 TD 65536
 SOLVENT DMSO
 NS 32
 DS 2
 SWH 10000.000 Hz
 FIDRES 0.305176 Hz
 AQ 3.2767999 sec
 RG 117.51
 DW 50.000 usec
 DE 6.50 usec
 TE 293.0 K
 D1 1.00000000 sec
 TDO 1
 SF01 500.130883 MHz
 NUC1 1H
 P1 5.00 usec
 PLW1 5.00000000 W

F2 - Processing parameters
 SI 65536
 SF 500.130000 MHz
 WDW EM
 SSB 0
 LB 0.30 Hz
 GB 0
 PC 1.00

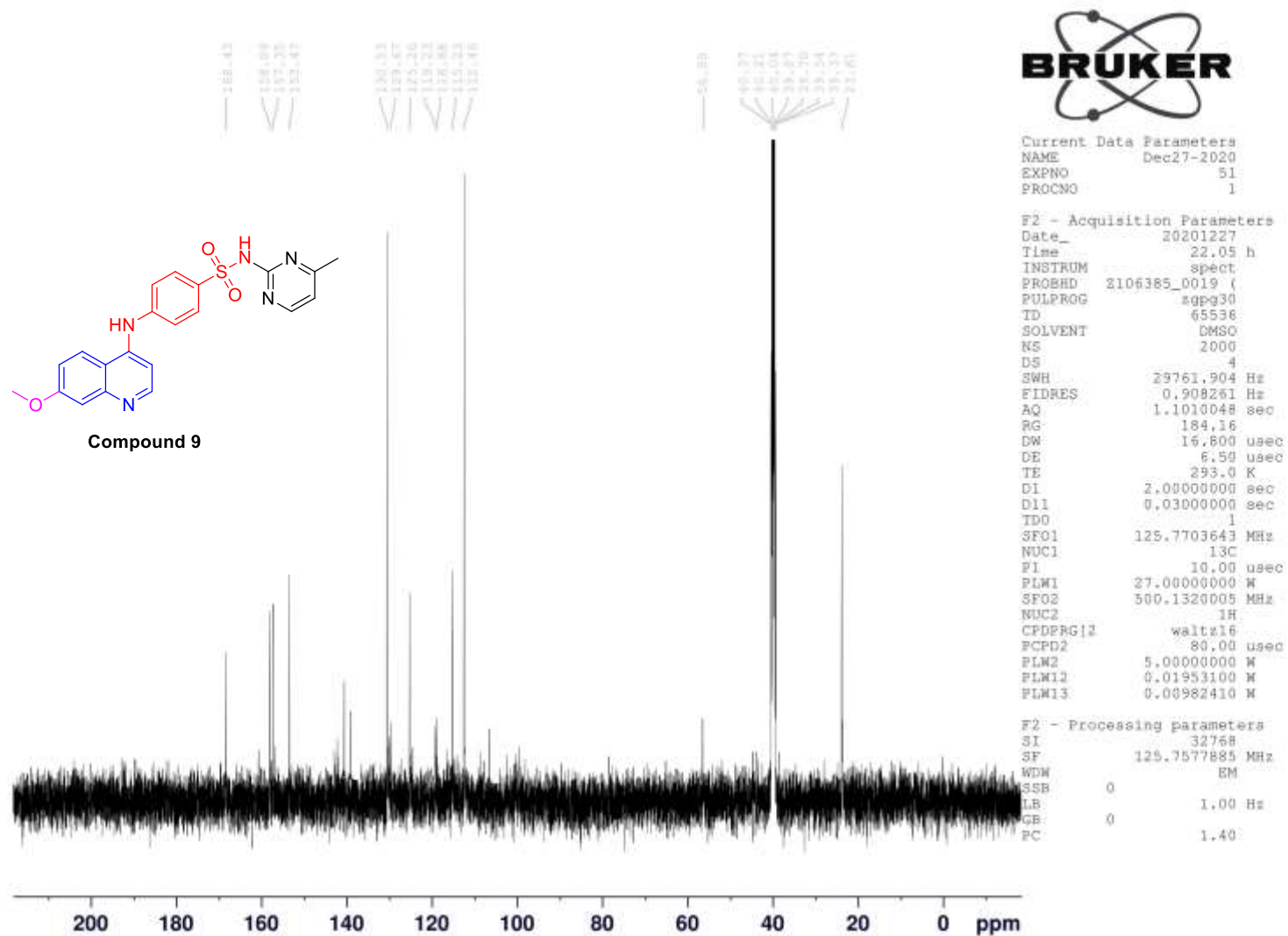

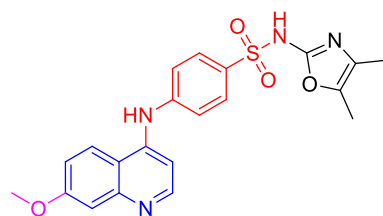

Compound 10

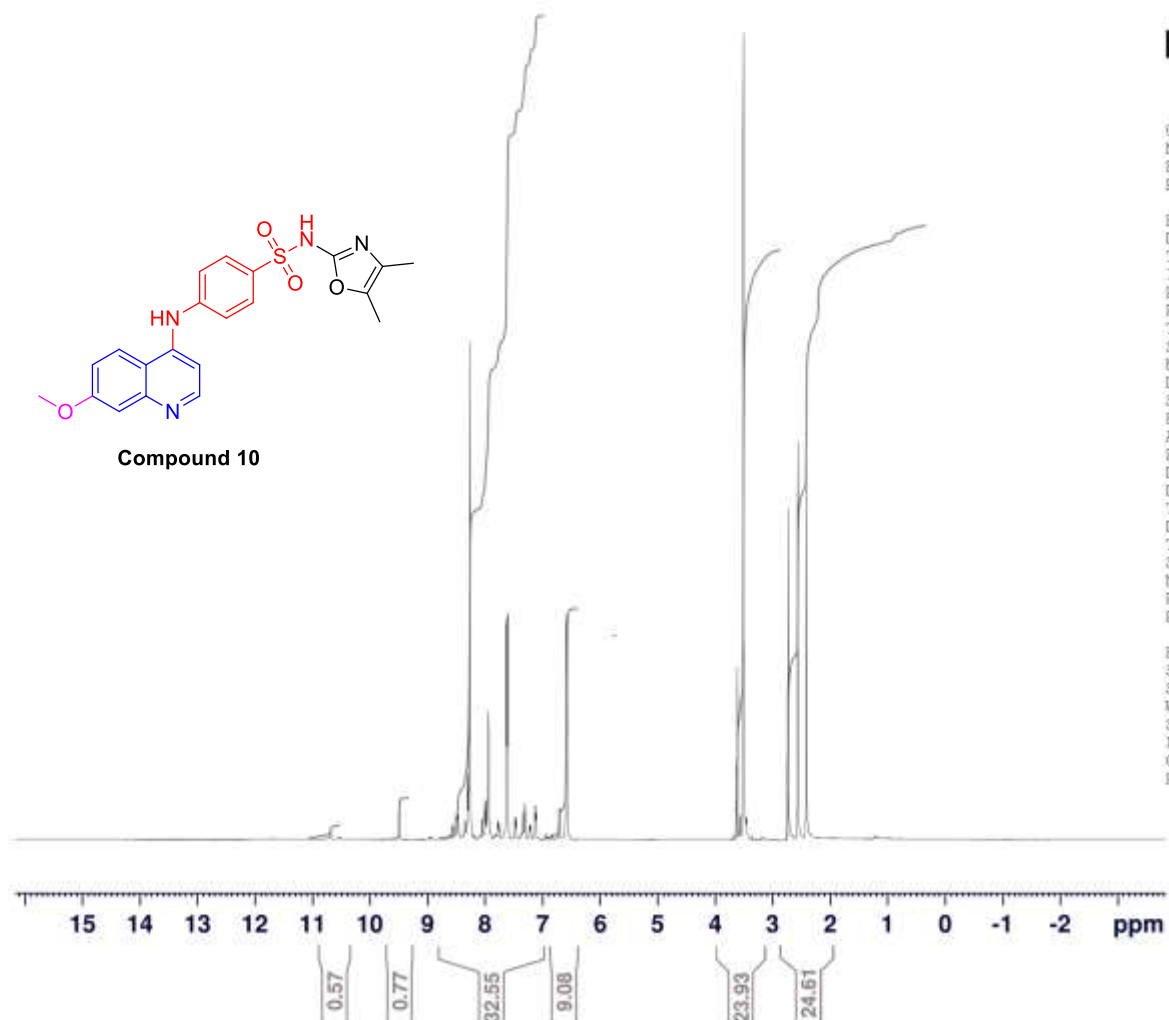

Current Data Parameters
NAME Dec27-2020
EXPNO 110
PROCNO 1

F2 - Acquisition Parameters
Date_ 20201228
Time 7.40 h
INSTRUM spect
PROBHD Z106385_0019 (
PULPROG zg30
TD 65536
SOLVENT DMSO
NS 32
DS 2
SWH 10000.000 Hz
FIDRES 0.305176 Hz
AQ 3.2767999 sec
RG 102.86
DW 50.000 usec
DE 6.50 usec
TE 293.0 K
D1 1.00000000 sec
TD0 1
SF01 500.130883 MHz
NUC1 1H
P1 5.00 usec
PLW1 5.00000000 W

F2 - Processing parameters
SI 65536
SF 500.130000 MHz
WDW EM
SSB 0
LB 0.30 Hz
GB 0
PC 1.00

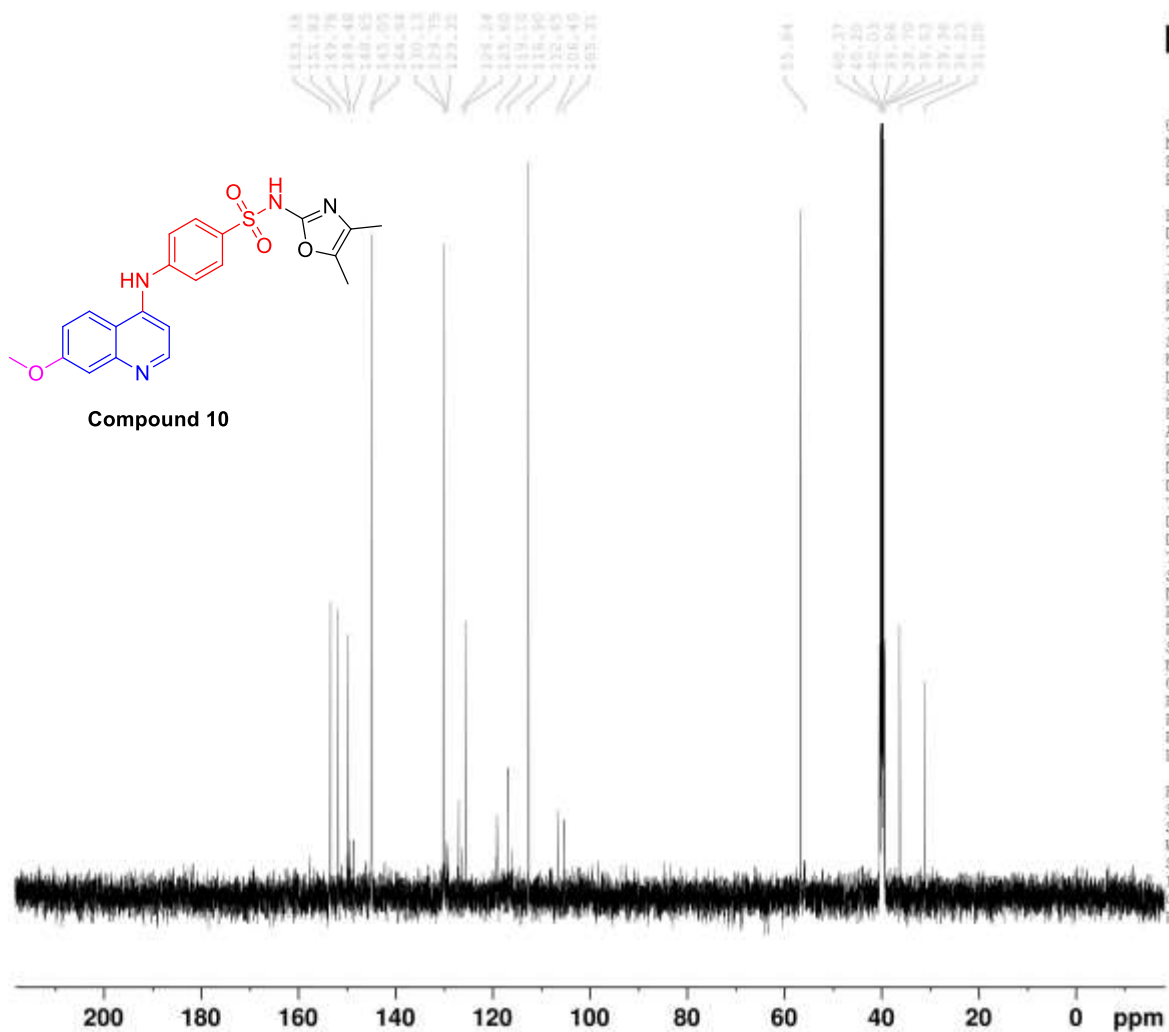

Current Data Parameters
 NAME Dec27-2020
 EXPNO 111
 PROCNO 1

F2 - Acquisition Parameters
 Date_ 20201228
 Time_ 9.27 h
 INSTRUM spect
 PROBHD Z106385_0019 (
 PULPROG zgpg30
 TD 65536
 SOLVENT DMSO
 NS 2000
 DS 4
 SWH 29761.904 Hz
 FIDRES 0.908261 Hz
 AQ 1.1010048 sec
 RG 184.16
 DW 16.800 usec
 DE 6.50 usec
 TE 293.0 K
 D1 2.00000000 sec
 D11 0.03000000 sec
 TD0 1
 SF01 125.7703643 MHz
 NUC1 13C
 F1 10.00 usec
 PLW1 27.00000000 W
 SF02 500.1320005 MHz
 NUC2 1H
 CPDPRG12 waltz16
 FCPD2 80.00 usec
 PLW2 5.00000000 W
 PLW12 0.01953100 W
 PLW13 0.00982410 W

F2 - Processing parameters
 SI 32768
 SF 125.7577885 MHz
 WDW EM
 SSB 0
 LB 1.00 Hz
 GB 0
 PC 1.40

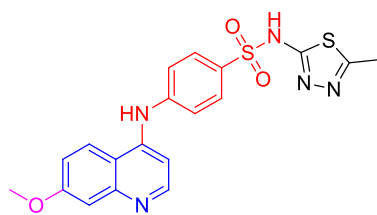

Compound 11

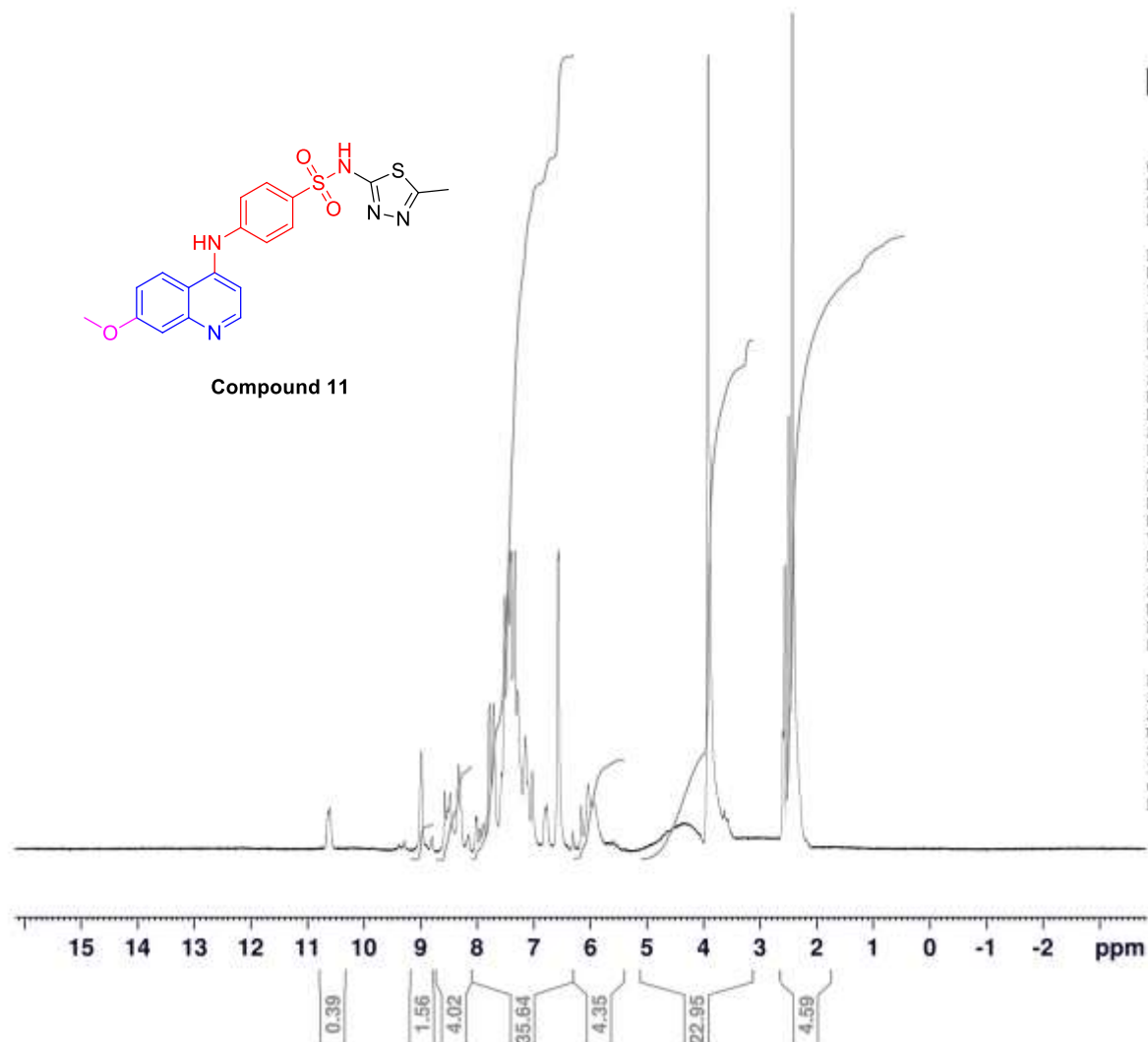

Current Data Parameters
NAME Dec28-2020
EXPNO 100
PROCNO 1

F2 - Acquisition Parameters

Date_ 20201229
Time 23.36 h
INSTRUM spect
PROBHD Z106385_0019 (
PULPROG zg30
TD 65536
SOLVENT DMSO
NS 32
DS 2
SWH 10000.000 Hz
FIDRES 0.305176 Hz
AQ 3.2767999 sec
RG 184.16
DW 50.000 usec
DE 6.50 usec
TE 293.0 K
D1 1.00000000 sec
TDO 1
SFO1 500.130883 MHz
NUC1 1H
P1 5.00 usec
PLW1 5.00000000 W

F2 - Processing parameters

SI 65536
SF 500.130000 MHz
WDW EM
SSB 0
LB 0.30 Hz
GB 0
PC 1.00

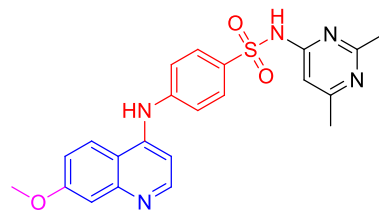

Compound12

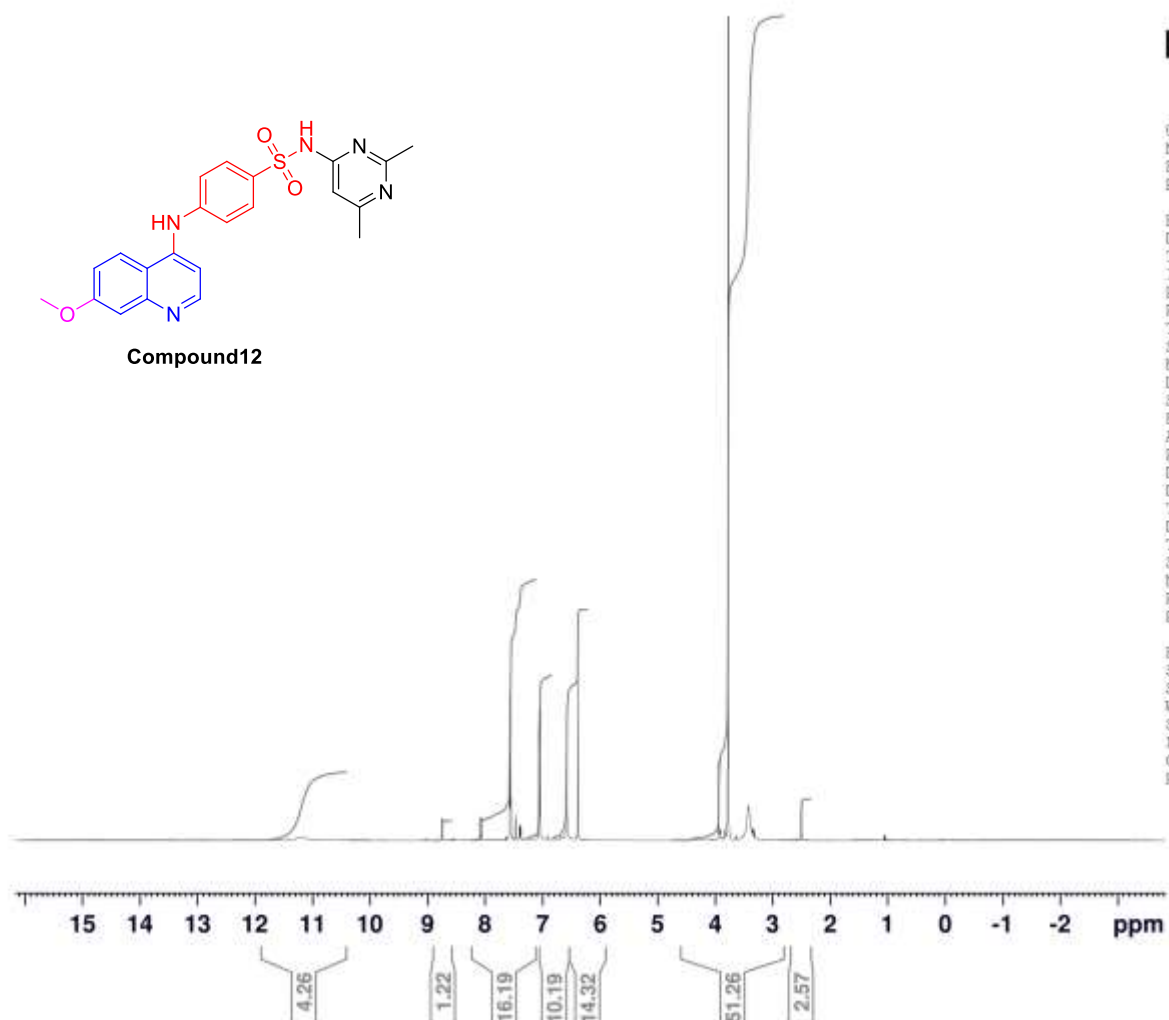

Current Data Parameters
NAME Dec28-2020
EXPNO 40
PROCNO 1

F2 - Acquisition Parameters
Date_ 20201228
Time 19.30 h
INSTRUM spect
PROBHD Z106385_0019 (
PULPROG zg30
TD 65536
SOLVENT DMSO
NS 32
DS 2
SWH 10000.000 Hz
FIDRES 0.305176 Hz
AQ 3.2767999 sec
RG 184.16
DW 50.000 usec
DE 6.50 usec
TE 293.0 K
D1 1.00000000 sec
TDO 1
SFO1 500.130883 MHz
NUC1 1H
P1 5.00 usec
PLW1 5.00000000 W

F2 - Processing parameters
SI 65536
SF 500.130000 MHz
WDW EM
SSB 0
LB 0.30 Hz
GB 0
PC 1.00

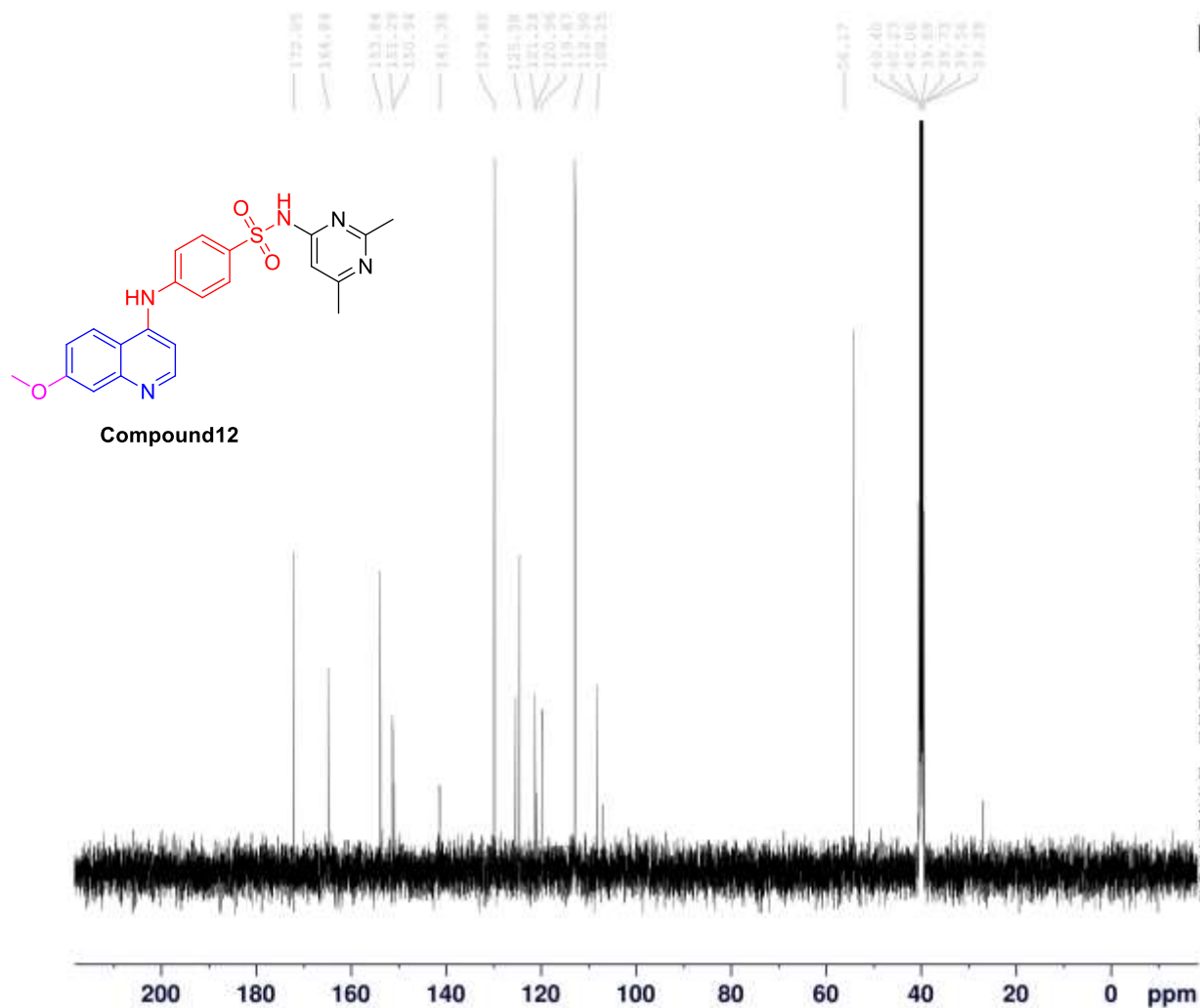

Current Data Parameters
 NAME Dec28-2020
 EXPNO 41
 PROCNO 1

F2 - Acquisition Parameters

Date_ 20201228
 Time 21.17 h
 INSTRUM spect
 PROBHD Z106385_0019 (
 PULPROG zgpg30
 TD 65536
 SOLVENT DMSO
 NS 2000
 DS 4
 SWH 29761.904 Hz
 FIDRES 0.908261 Hz
 AQ 1.1010048 sec
 RG 184.16
 DW 16.800 usec
 DE 6.50 usec
 TE 293.0 K
 D1 2.00000000 sec
 D11 0.03000000 sec
 TD0 1
 SF01 125.7703643 MHz
 NUC1 13C
 P1 10.00 usec
 PLW1 27.00000000 W
 SF02 500.1320005 MHz
 NUC2 1H
 CPDPRG12 waltz16
 FCPD2 80.00 usec
 PLW2 5.00000000 W
 PLW12 0.01953100 W
 PLW13 0.00982410 W

F2 - Processing parameters

SI 32768
 SF 125.7577885 MHz
 WDW EM
 SSB 0
 LB 1.00 Hz
 GB 0
 PC 1.40

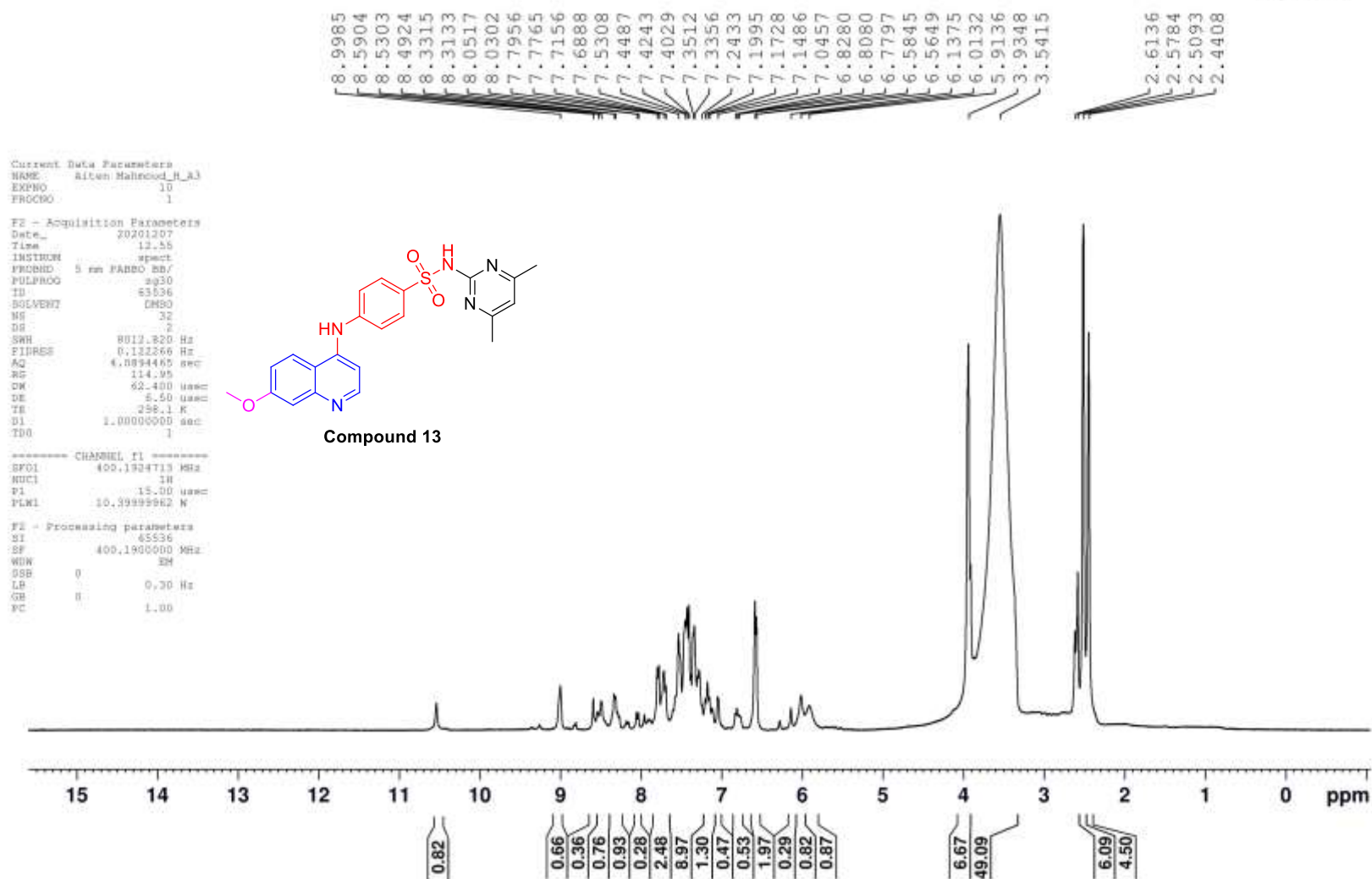

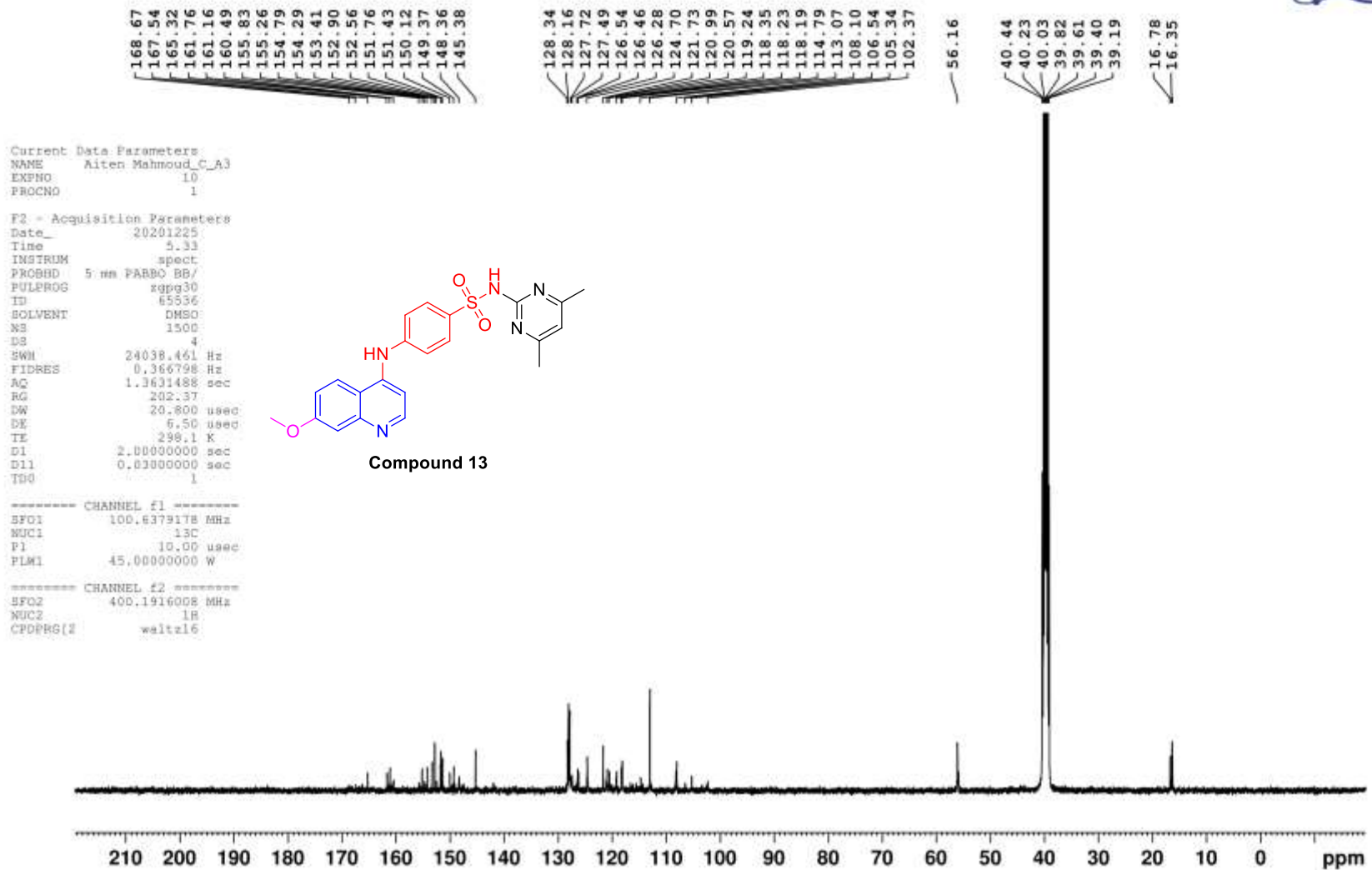

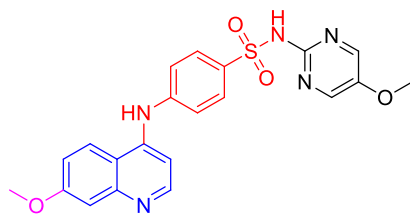

Compound 14

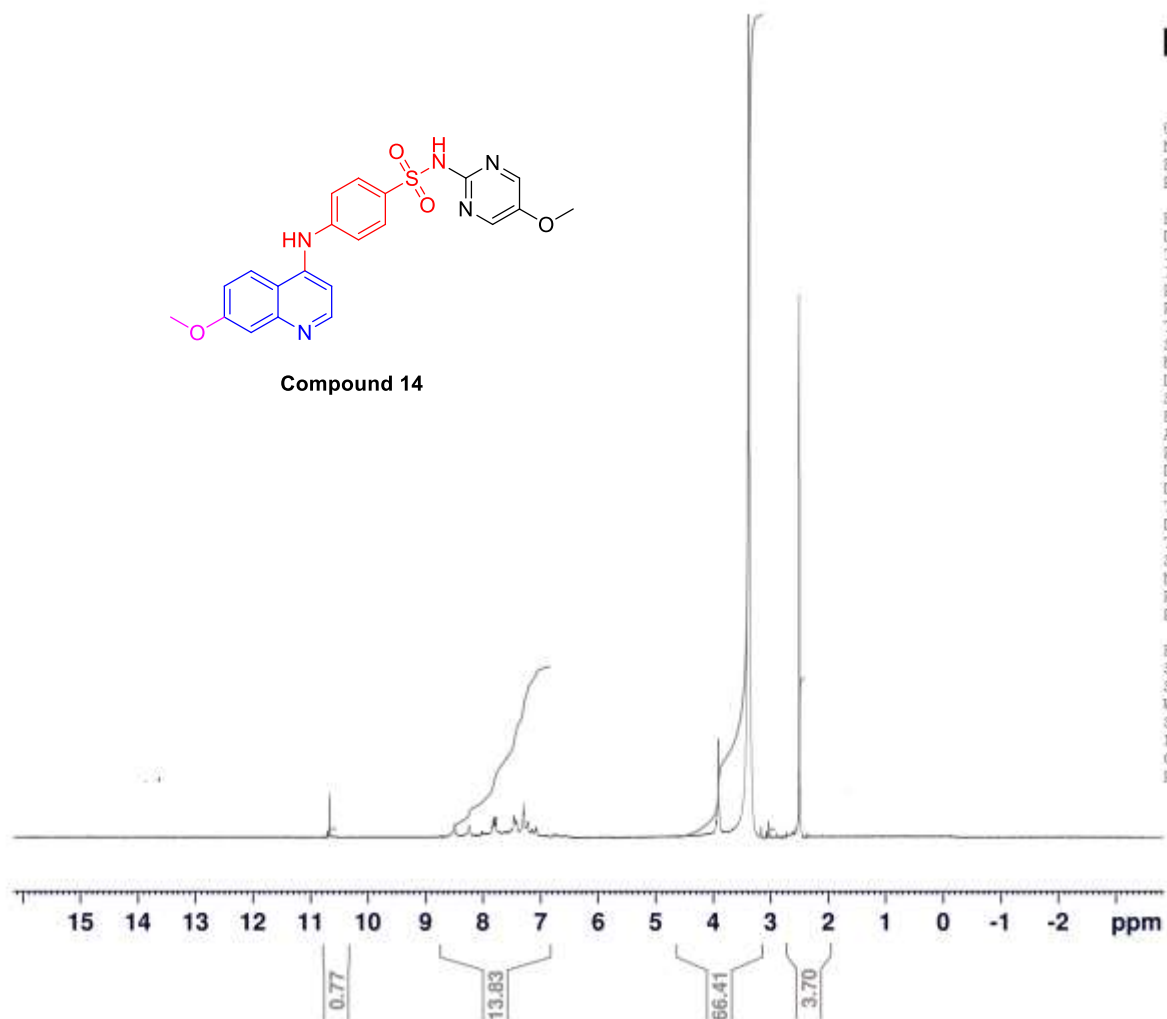

Current Data Parameters
NAME Dec28-2020
EXPNO 90
PROCNO 1

F2 - Acquisition Parameters
Date_ 20201229
Time 21.41 h
INSTRUM spect
PROBHD Z106385_0019 (
PULPROG zg30
TD 65536
SOLVENT DMSO
NS 32
DS 2
SWH 10000.000 Hz
FIDRES 0.305176 Hz
AQ 3.2767999 sec
RG 184.16
DW 50.000 usec
DE 6.50 usec
TE 293.0 K
D1 1.00000000 sec
TDO 1
SFO1 500.130883 MHz
NUC1 1H
P1 5.00 usec
PLW1 5.00000000 W

F2 - Processing parameters
SI 65536
SF 500.130000 MHz
WDW EM
SSB 0
LB 0.30 Hz
GB 0
PC 1.00

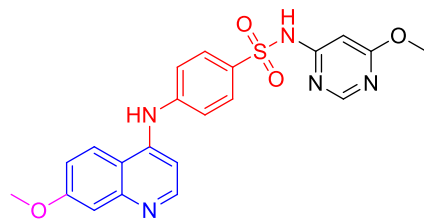

Compound 15

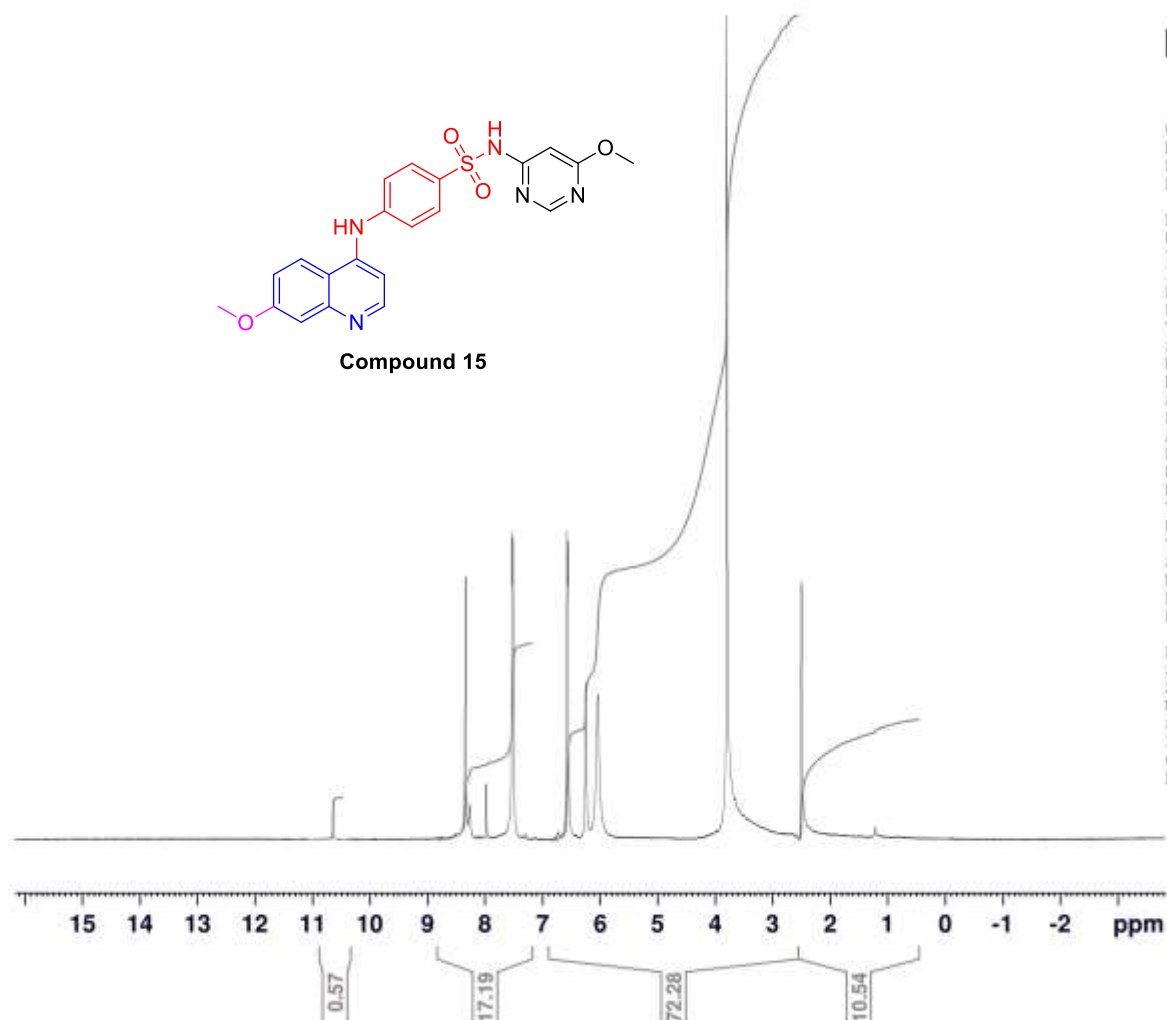

Current Data Parameters
NAME Dec28-2020
EXPNO 10
PROCNO 1

F2 - Acquisition Parameters
Date_ 20201228
Time 12.57 h
INSTRUM spect
PROBHD Z106385_0019 (
PULPROG zg30
TD 65536
SOLVENT DMSO
NS 32
DS 2
SWH 10000.000 Hz
FIDRES 0.305176 Hz
AQ 3.2767999 sec
RG 184.16
DW 50.000 usec
DE 6.50 usec
TE 293.0 K
D1 1.00000000 sec
TDO 1
SFO1 500.1330883 MHz
NUC1 1H
P1 5.00 usec
PLW1 5.00000000 W

F2 - Processing parameters
SI 65536
SF 500.1300000 MHz
WDW EM
SSB 0
LB 0.30 Hz
GB 0
PC 1.00

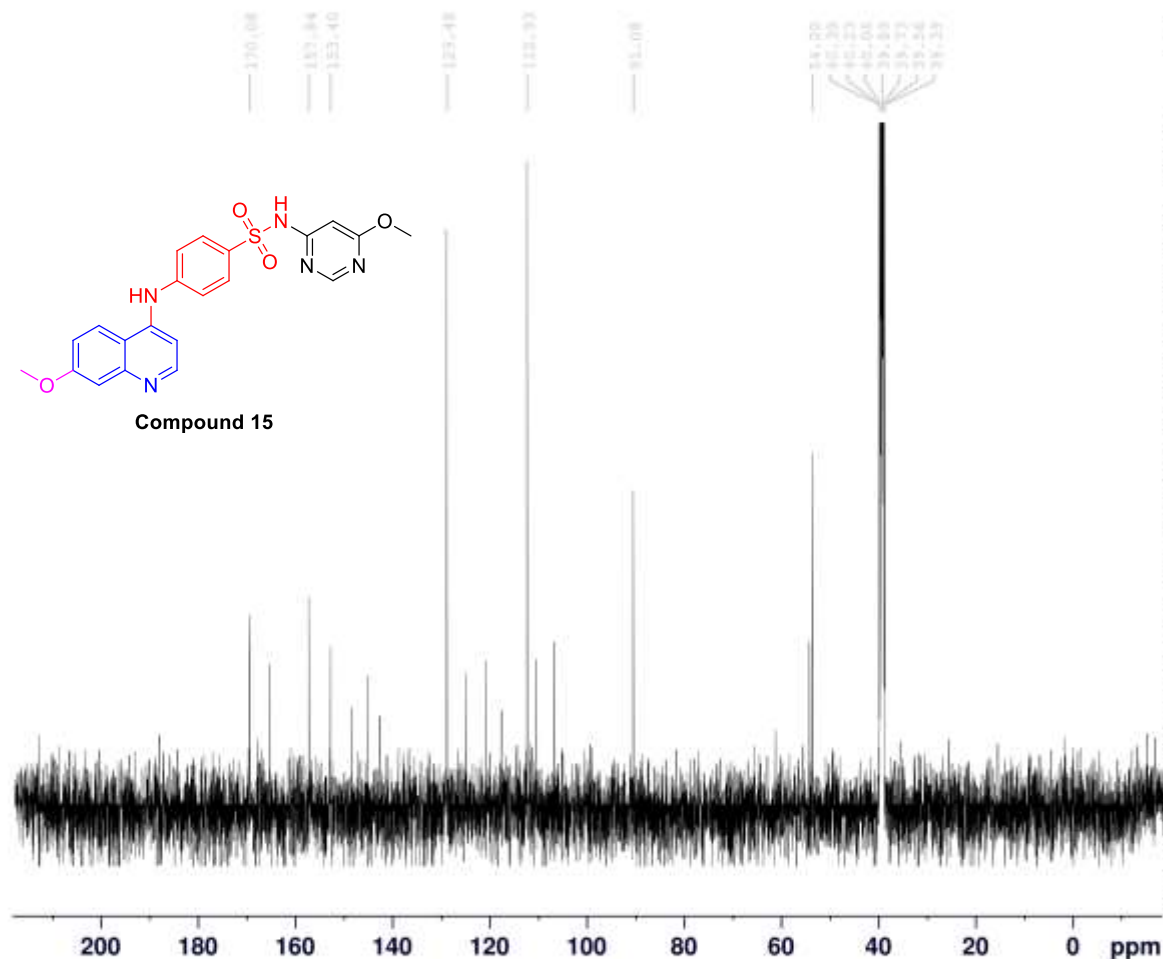

```
Current Data Parameters
NAME          Dec28-2020
EXPNO         11
PROCNO        1
```

F2 - Acquisition Parameters

```

%2- Acquisition Parameters
Date_                20201228
Time                 14.44 h
INSTRUM              spect
PROBHD               2106385_0019 h
PULPRG               zgpg30
TD                   65536
SOLVENT              DMSO
NS                    2000
DS                     4
SWH                  29761.904 Hz
FIDRES               0.908261 Hz
AQ                   1.1010048 sec
RG                    184.16
DW                   16.800 usec
DE                    6.50 usec
TE                   293.0 K
D1                   2.00000000 sec
D11                  0.03000000 sec
TD0                   1
SF01                 125.7703643 MHz
NUC1                  13C
F1                    10.00 usec
PLW1                 27.00000000 W
SF02                 500.1320005 MHz
NUC2                  1H
CPDPRG12            waltz16
PCPD2                80.00 usec
PLW2                 5.00000000 W
PLW12                0.01953100 W
PLW13                0.00982410 W

```

```

F2 - Processing parameters
SI          32768
SF          125.7577885 MHz
WDW          EM
SSB          0
LB          1.00 Hz
GB          0
PC          1.40

```

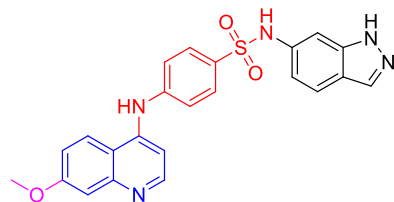

Compound 16

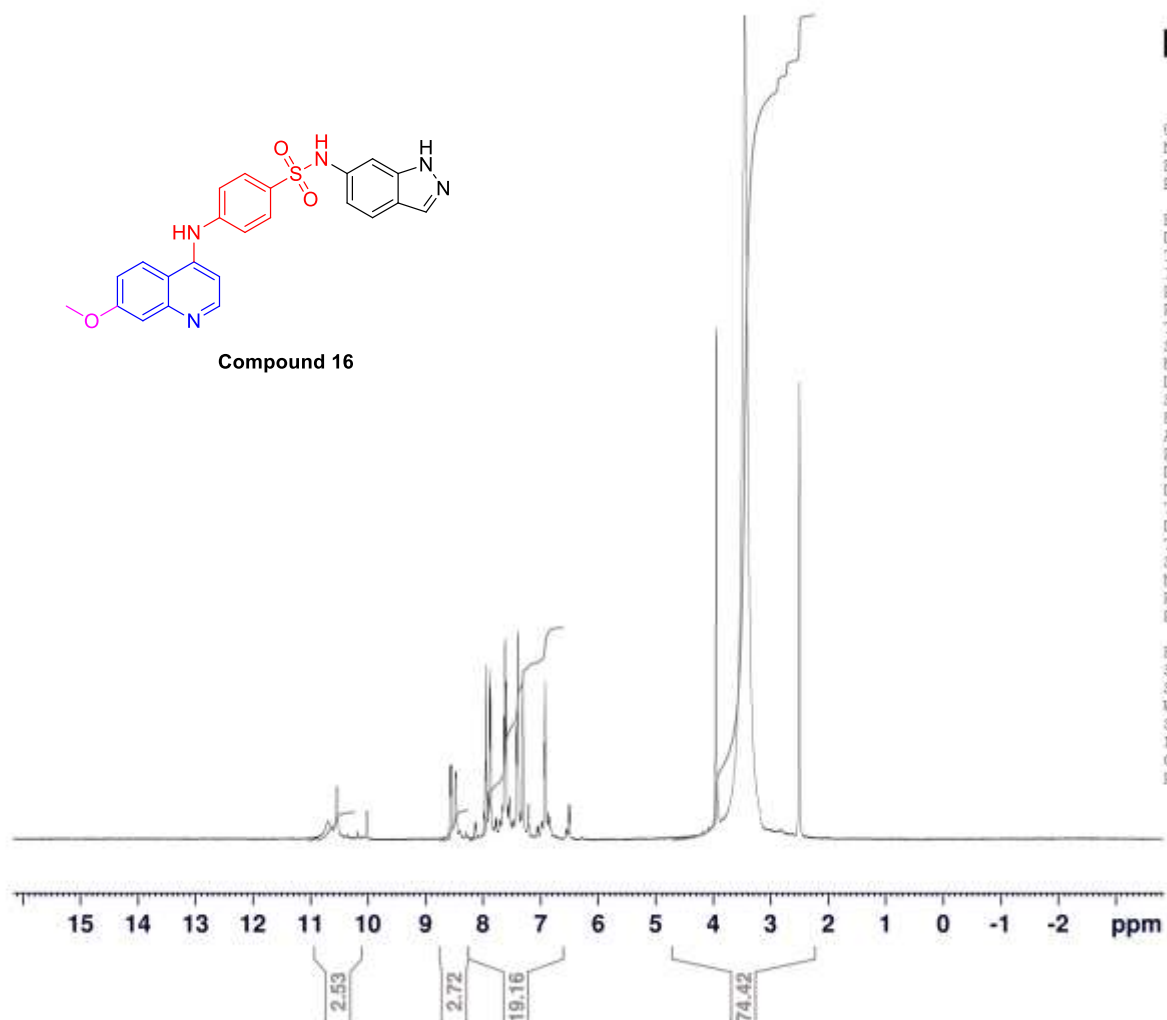

Current Data Parameters
NAME Dec28-2020
EXPNO 70
PROCNO 1

F2 - Acquisition Parameters

Date_ 20201229
Time 17.01 h
INSTRUM spect
PROBHD Z106385_0019 (
PULPROG zg30
TD 65536
SOLVENT DMSO
NS 32
DS 2
SWH 10000.000 Hz
FIDRES 0.305176 Hz
AQ 3.2767999 sec
RG 184.16
DW 50.000 usec
DE 6.50 usec
TE 293.0 K
D1 1.00000000 sec
TDO 1
SFO1 500.1330883 MHz
NUC1 1H
P1 5.00 usec
PLW1 5.00000000 W

F2 - Processing parameters

SI 65536
SF 500.1300000 MHz
WDW EM
SSB 0
LB 0.30 Hz
GB 0
PC 1.00

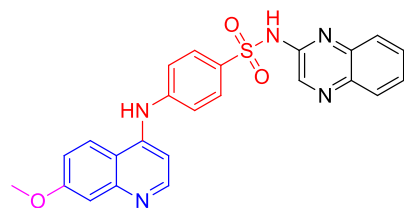

Compound 17

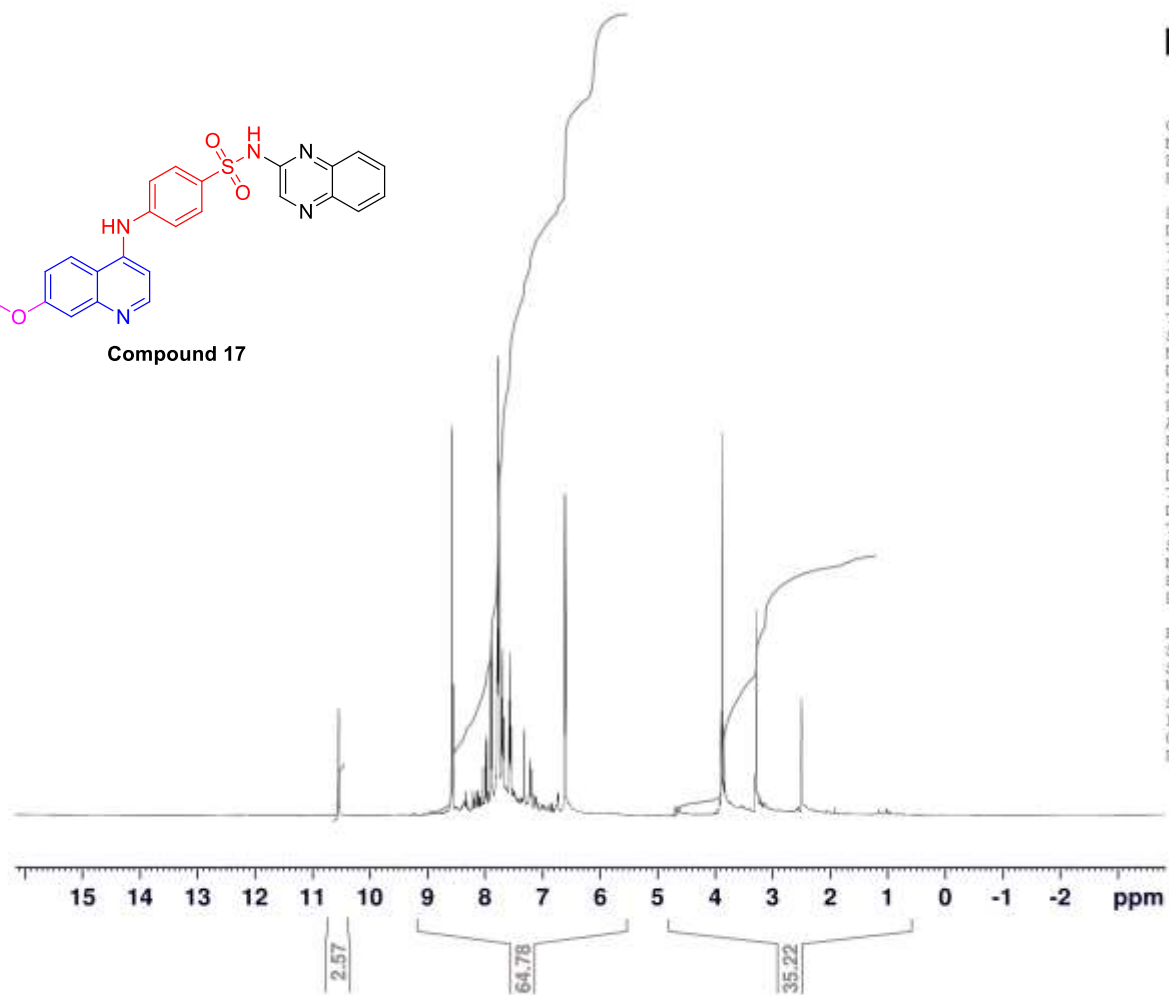

Current Data Parameters
 NAME Dec27-2020
 EXPNO 80
 PROCNO 1

F2 - Acquisition Parameters
 Date_ 20201228
 Time 1.59 h
 INSTRUM spect
 PROBHD 2106385_0019 (
 PULPROG zg30
 TD 65536
 SOLVENT DMSO
 NS 32
 DS 2
 SWH 10000.000 Hz
 FIDRES 0.305176 Hz
 AQ 3.2767999 sec
 RG 131.78
 DW 50.000 usec
 DE 6.50 usec
 TE 293.0 K
 D1 1.00000000 sec
 TD0 1
 SF01 500.1330883 MHz
 NUC1 1H
 P1 5.00 usec
 PLW1 5.00000000 W

F2 - Processing parameters
 SI 65536
 SF 500.1300000 MHz
 WDM EM
 SSB 0
 LB 0.30 Hz
 GB 0
 PC 1.00

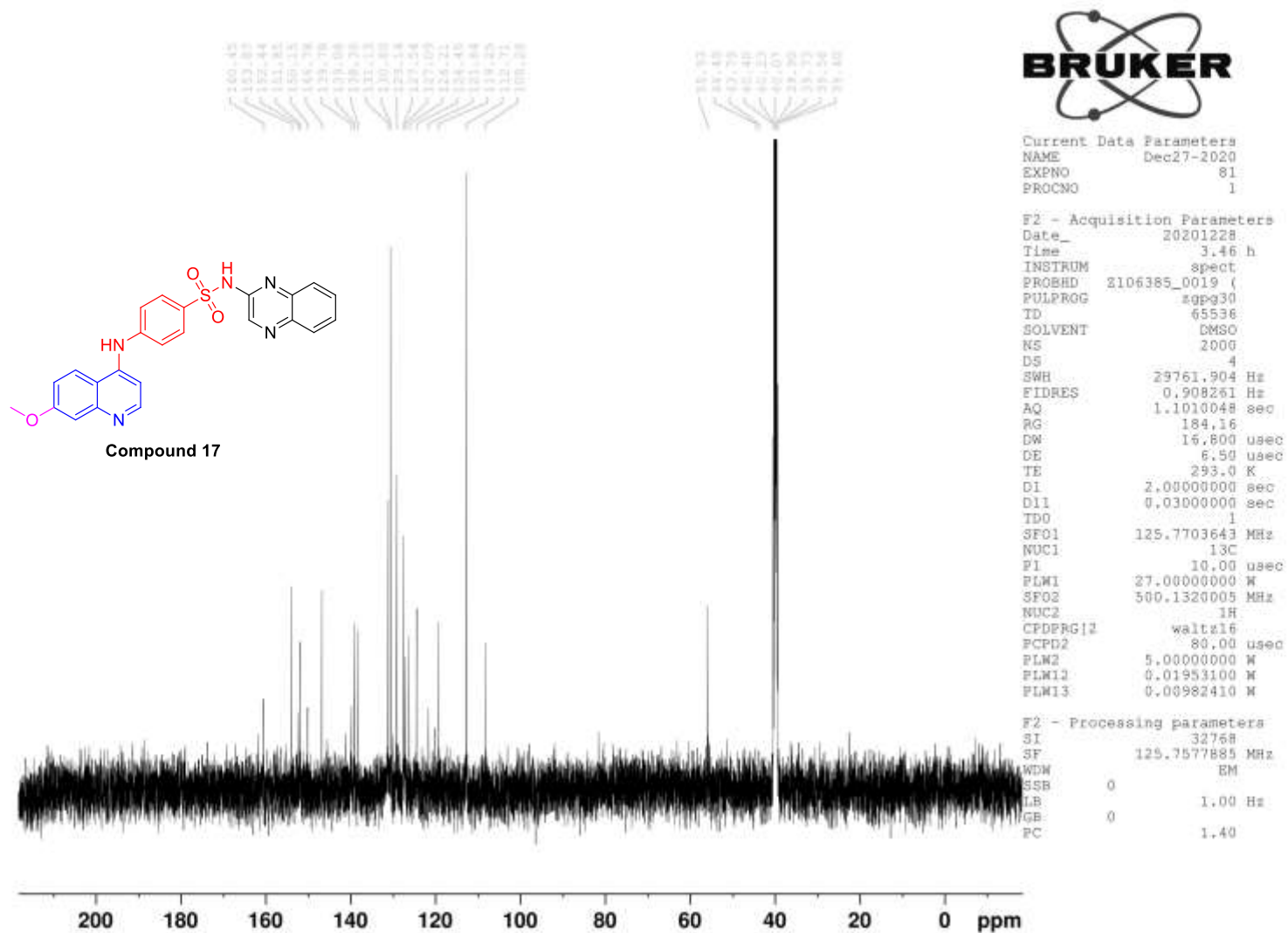

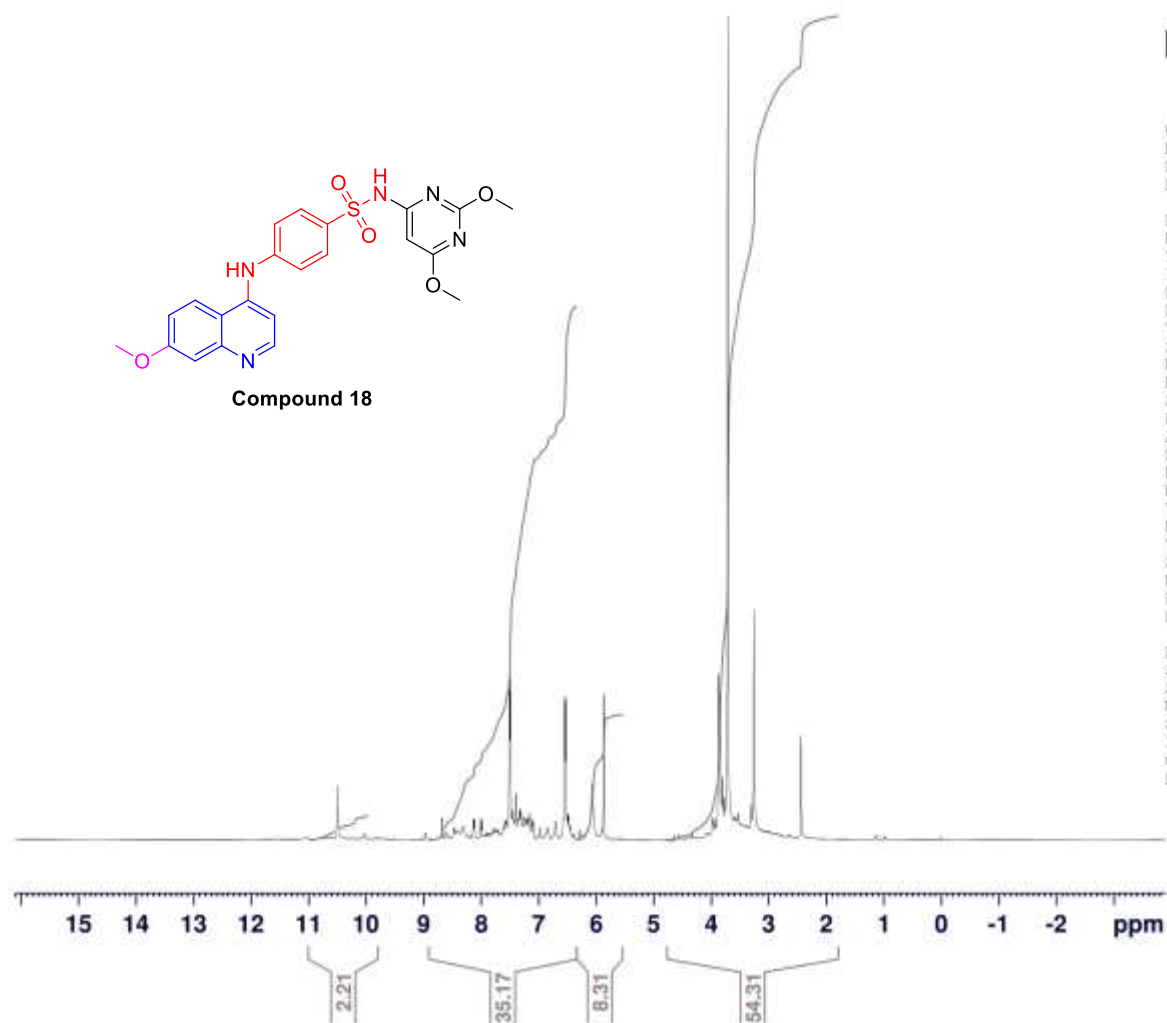

Current Data Parameters
 NAME Dec27-2020
 EXPNO 90
 PROCNO 1

F2 - Acquisition Parameters
 Date_ 20201228
 Time 3.53 h
 INSTRUM spect
 PROBRD Z106385_0019 (
 PULPROG zg30
 TD 65536
 SOLVENT DMSO
 NS 32
 DS 2
 SWH 10000.000 Hz
 FIDRES 0.305176 Hz
 AQ 3.2767999 sec
 RG 144.96
 DW 50.000 usec
 DE 6.50 usec
 TE 293.0 K
 D1 1.00000000 sec
 TDO 1
 SF01 500.1330883 MHz
 NUC1 1H
 P1 5.00 usec
 PLW1 5.00000000 W

F2 - Processing parameters
 SI 65536
 SF 500.1300339 MHz
 WDW EM
 SSB 0
 LB 0.30 Hz
 GB 0
 PC 1.00

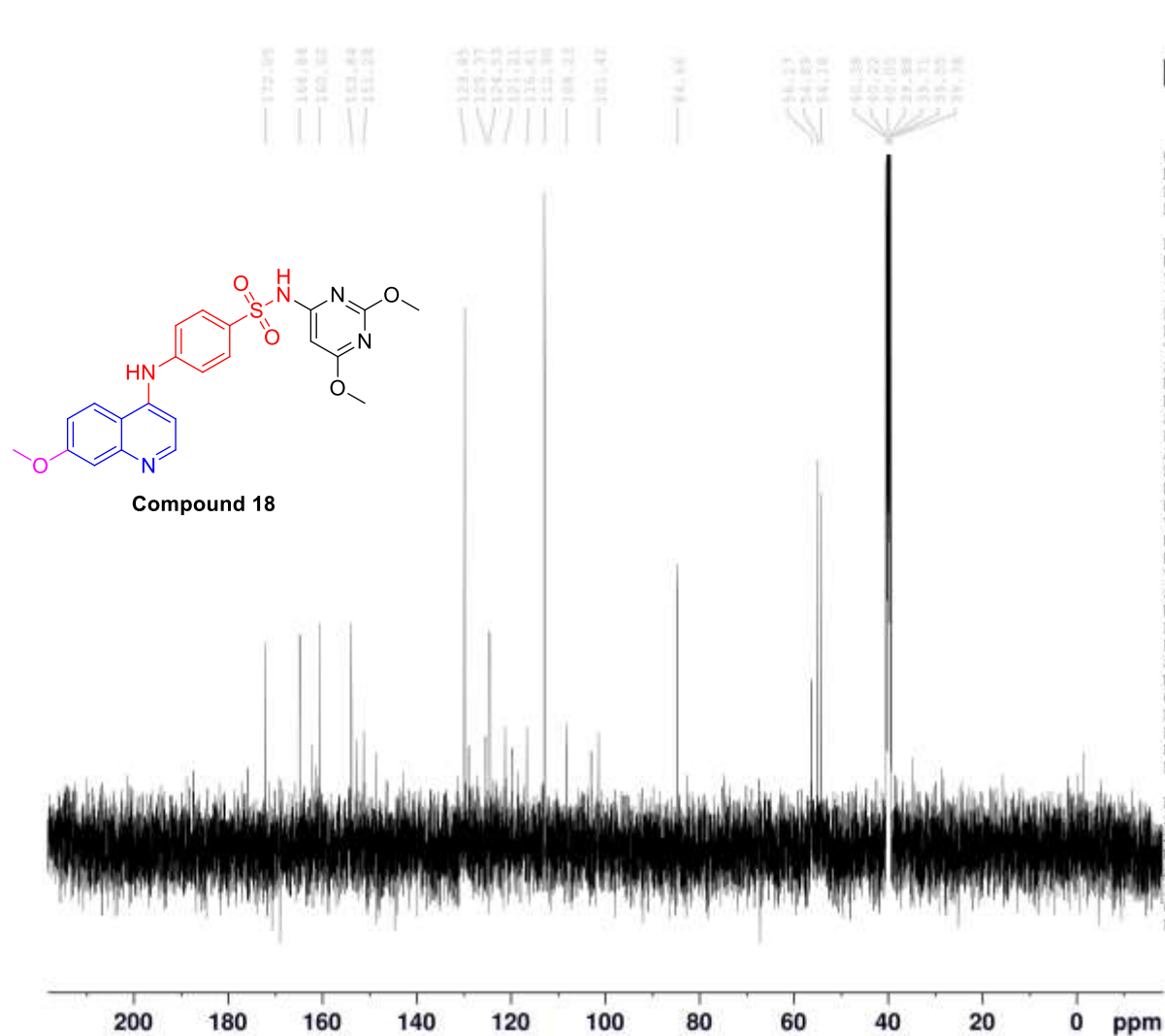

Current Data Parameters
 NAME Dec27-2020
 EXPNO 91
 PROCNO 1

F2 - Acquisition Parameters

Date_ 20201228
 Time_ 5.40 h
 INSTRUM spect
 PROBHD Z106385_0019 (
 PULPROG zgpg30
 TD 65536
 SOLVENT DMSO
 NS 2000
 DS 4
 SWH 29761.904 Hz
 FIDRES 0.908261 Hz
 AQ 1.1010048 sec
 RG 184.16
 DW 16.800 usec
 DE 6.50 usec
 TE 293.0 K
 D1 2.00000000 sec
 D11 0.03000000 sec
 TD0 1
 SF01 125.7703643 MHz
 NUC1 13C
 F1 10.00 usec
 PLW1 27.00000000 W
 SF02 500.1320005 MHz
 NUC2 1H
 CPDPRG12 waltz16
 FCPD2 80.00 usec
 PLW2 5.00000000 W
 PLW12 0.01953100 W
 PLW13 0.00982410 W

F2 - Processing parameters

SI 32768
 SF 125.7577885 MHz
 WDW EM
 SSB 0
 LB 1.00 Hz
 GB 0
 PC 1.40

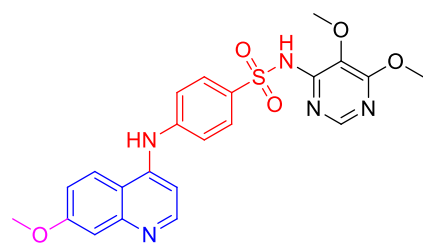

Compound 19

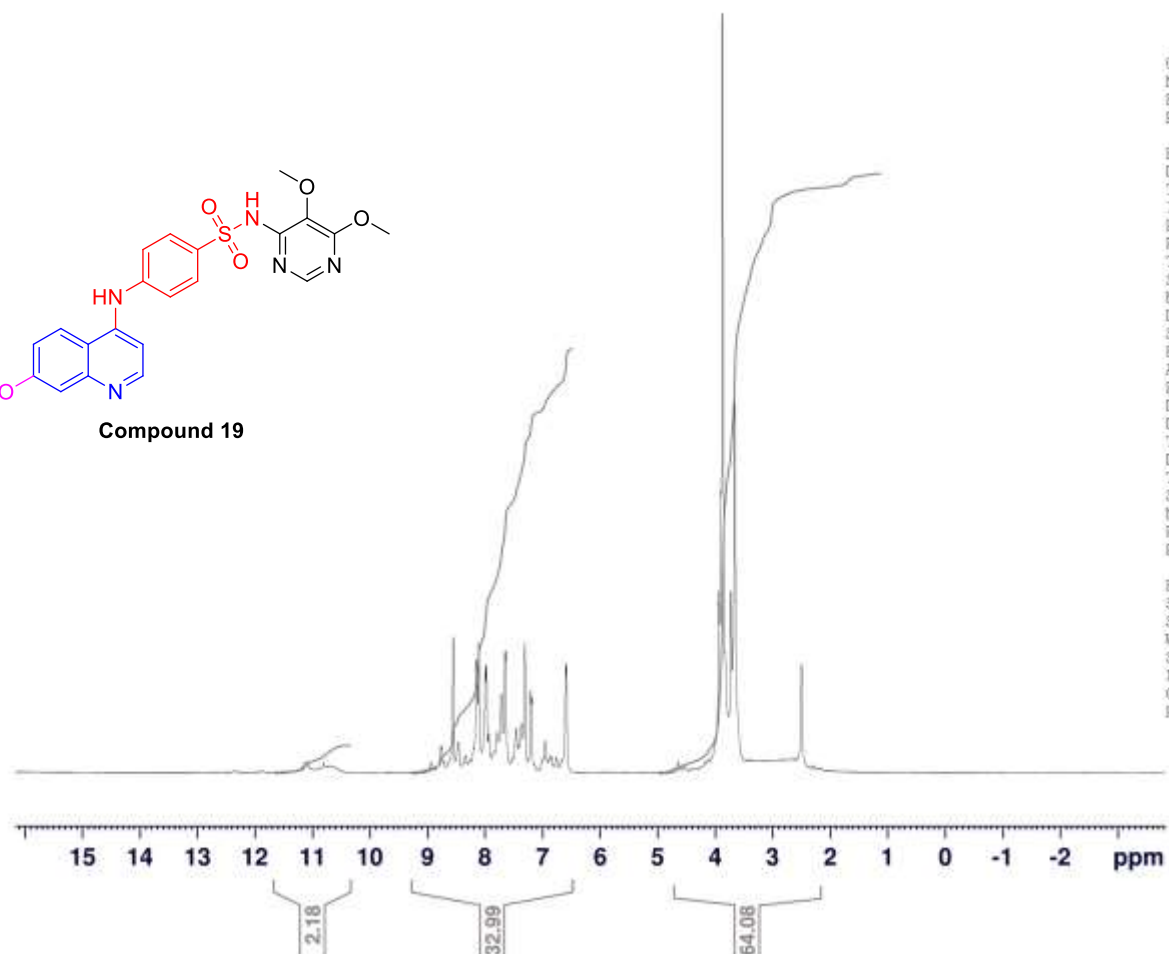

Current Data Parameters
NAME Dec27-2020
EXPNO 100
PROCNO 1

F2 - Acquisition Parameters

Date_ 20201228
Time 5.47 h
INSTRUM spect
PROBHD Z106385_0019 (
PULPROG zg30
TD 65536
SOLVENT DMSO
NS 32
DS 2
SWH 10000.000 Hz
FIDRES 0.305176 Hz
AQ 3.2767999 sec
RG 102.86
DW 50.000 usec
DE 6.50 usec
TE 293.0 K
D1 1.00000000 sec
TDO 1
SF01 500.1330883 MHz
NUC1 1H
P1 5.00 usec
PLW1 5.00000000 W

F2 - Processing parameters

SI 65536
SF 500.1300000 MHz
WDW EM
SSB 0
LB 0.30 Hz
GB 0
PC 1.00

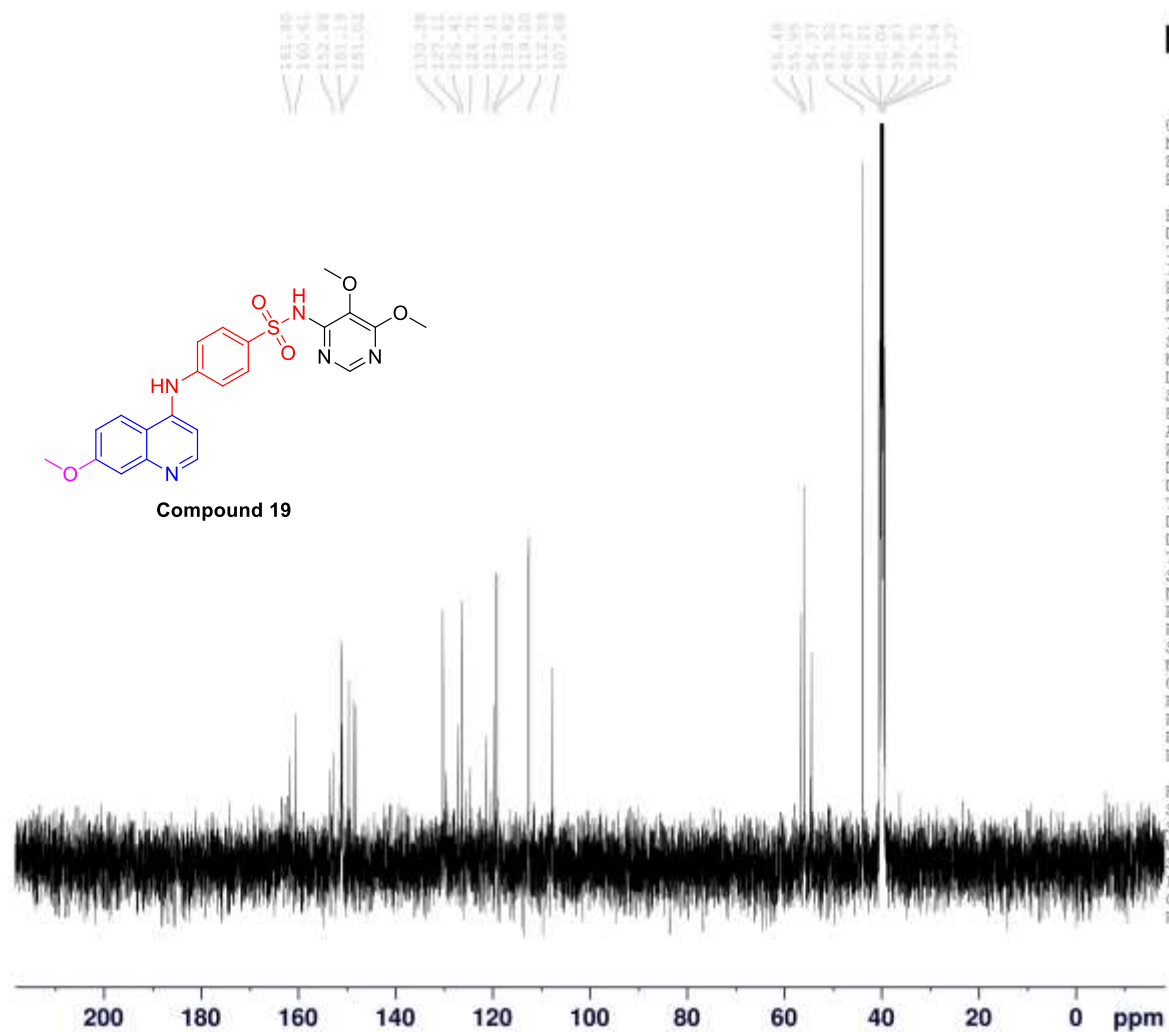

Current Data Parameters
 NAME Dec27-2020
 EXPNO 101
 PROCNO 1

F2 - Acquisition Parameters

Date_ 20201228
 Time_ 7.34 h
 INSTRUM spect
 PROBHD Z106385_0019 (
 PULPROG zgpg30
 TD 65536
 SOLVENT DMSO
 NS 2000
 DS 4
 SWH 29761.904 Hz
 FIDRES 0.908261 Hz
 AQ 1.1010048 sec
 RG 184.16
 DW 16.800 usec
 DE 6.50 usec
 TE 293.0 K
 D1 2.00000000 sec
 D11 0.03000000 sec
 TD0 1
 SFO1 125.7703643 MHz
 NUC1 13C
 F1 10.00 usec
 PLW1 27.00000000 W
 SFO2 500.1320005 MHz
 NUC2 1H
 CPDPRG12 waltz16
 FCPD2 80.00 usec
 PLW2 5.00000000 W
 PLW12 0.01953100 W
 PLW13 0.00982410 W

F2 - Processing parameters

SI 32768
 SF 125.7577885 MHz
 WDW EM
 SSB 0
 LB 1.00 Hz
 GB 0
 PC 1.40

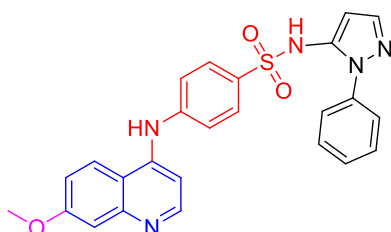

Compound 20

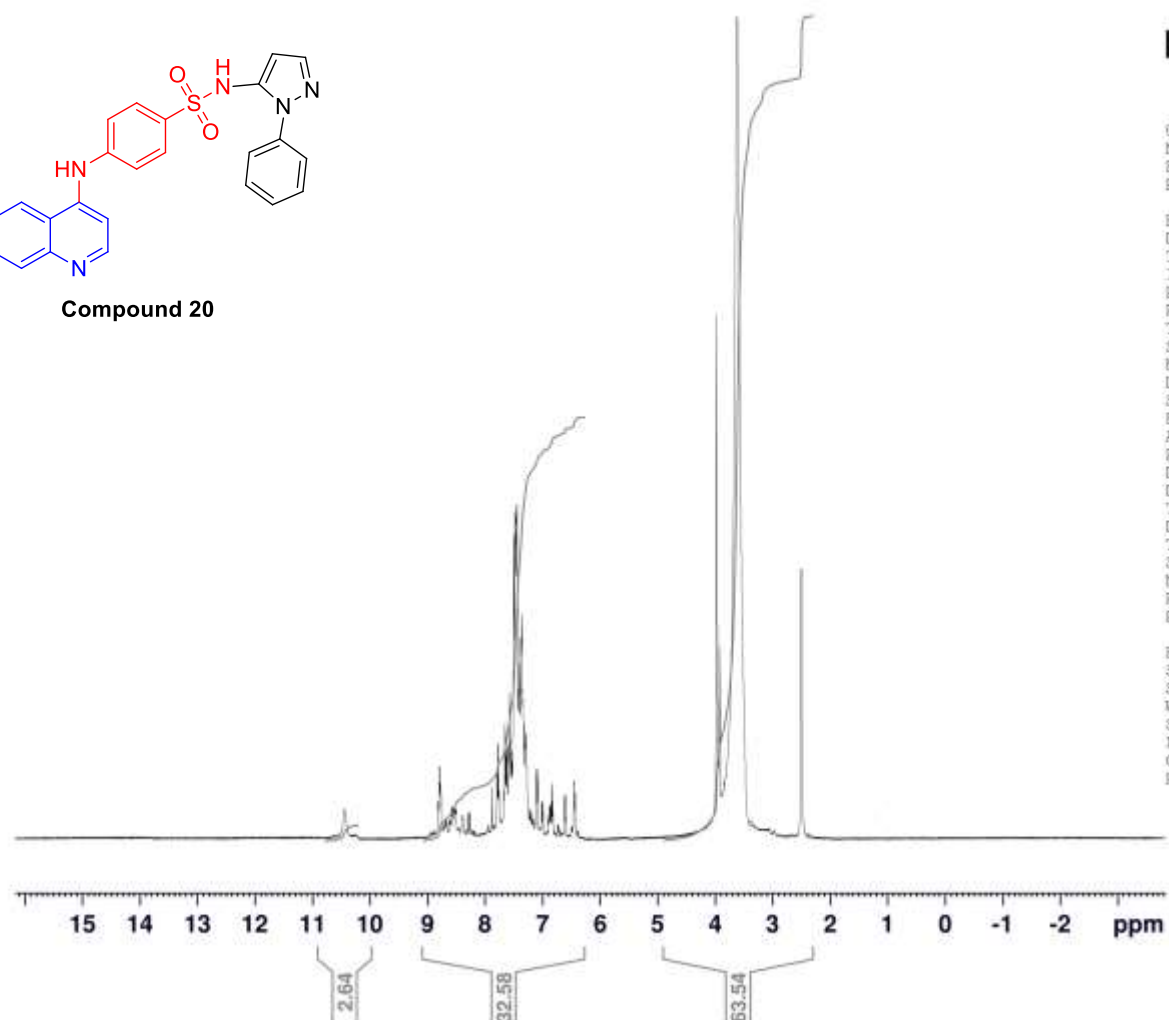

Current Data Parameters
NAME Dec28-2020
EXPNO 60
PROCNO 1

F2 - Acquisition Parameters
Date_ 20201229
Time 14.15 h
INSTRUM spect
PROBHD Z106385_0019 (
PULPROG zg30
TD 65536
SOLVENT DMSO
NS 32
DS 2
SWH 10000.000 Hz
FIDRES 0.305176 Hz
AQ 3.2767999 sec
RG 184.16
DW 50.000 usec
DE 6.50 usec
TE 293.0 K
D1 1.00000000 sec
TDO 1
SFO1 500.1330883 MHz
NUC1 1H
P1 5.00 usec
PLW1 5.00000000 W

F2 - Processing parameters
SI 65536
SF 500.1300000 MHz
WDW EM
SSB 0
LB 0.30 Hz
GB 0
PC 1.00