

SUPPORTING INFORMATION

New Allyl Derivative of Curcumin: Synthesis and Crystal Structure of (1*E*,6*E*)-4-allyl-1,7-bis(4'-allyloxy-3'-methoxyphenyl)hepta-1,6-diene-3,5-dione

Anna A. Druzina ^{1,*} , Olga B. Zhidkova ¹, Sergey A. Anufriev ¹ , Ekaterina V. Dubasova ², Ivan V. Ananyev ^{1,2} , Samya Banerjee ³, Igor B. Sivaev ^{1,4}  and Vladimir I. Bregadze ¹ 

¹ A.N. Nesmeyanov Institute of Organoelement Compounds, Russian Academy of Sciences, 28 Vavilov Str., 119991 Moscow, Russia; zolga57@mail.ru (O.B.Z.); trueman476@mail.ru (S.A.A.); i.ananyev@gmail.com (I.V.A.); sivaev@ineos.ac.ru (I.B.S.); bre@ineos.ac.ru (V.I.B.)

² N.S. Kurnakov Institute of General and Inorganic Chemistry, Russian Academy of Sciences, 31 Leninsky Avenue, 119991 Moscow, Russia; dubasova.ek@gmail.com

³ Department of Chemistry, Indian Institute of Technology (BHU), Varanasi UP 221005, India; sam.ban40@gmail.com

⁴ Basic Department of Chemistry of Innovative Materials and Technologies, G.V. Plekhanov Russian University of Economics, 36 Stremyannyi Line, 117997 Moscow, Russia

* Correspondence: ilinova_anna@mail.ru

¹H, ¹¹B and ¹³C NMR, IR and high-resolution mass spectra of compound **2**

Display Report

Analysis Info

Analysis Name D:\Data\Ilyushenkova\DA-66.d
Method tune_100-1200.m
Sample Name DA-66
Comment

Acquisition Date 19.09.2024 18:39:48

Operator BDAL@DE
Instrument / Ser# maXis 43

Acquisition Parameter

Source Type	ESI	Ion Polarity	Positive	Set Nebulizer	1.0 Bar
Focus	Active			Set Dry Heater	200 °C
Scan Begin	50 m/z	Set Capillary	4500 V	Set Dry Gas	4.0 l/min
Scan End	1800 m/z	Set End Plate Offset	-500 V	Set Divert Valve	Waste

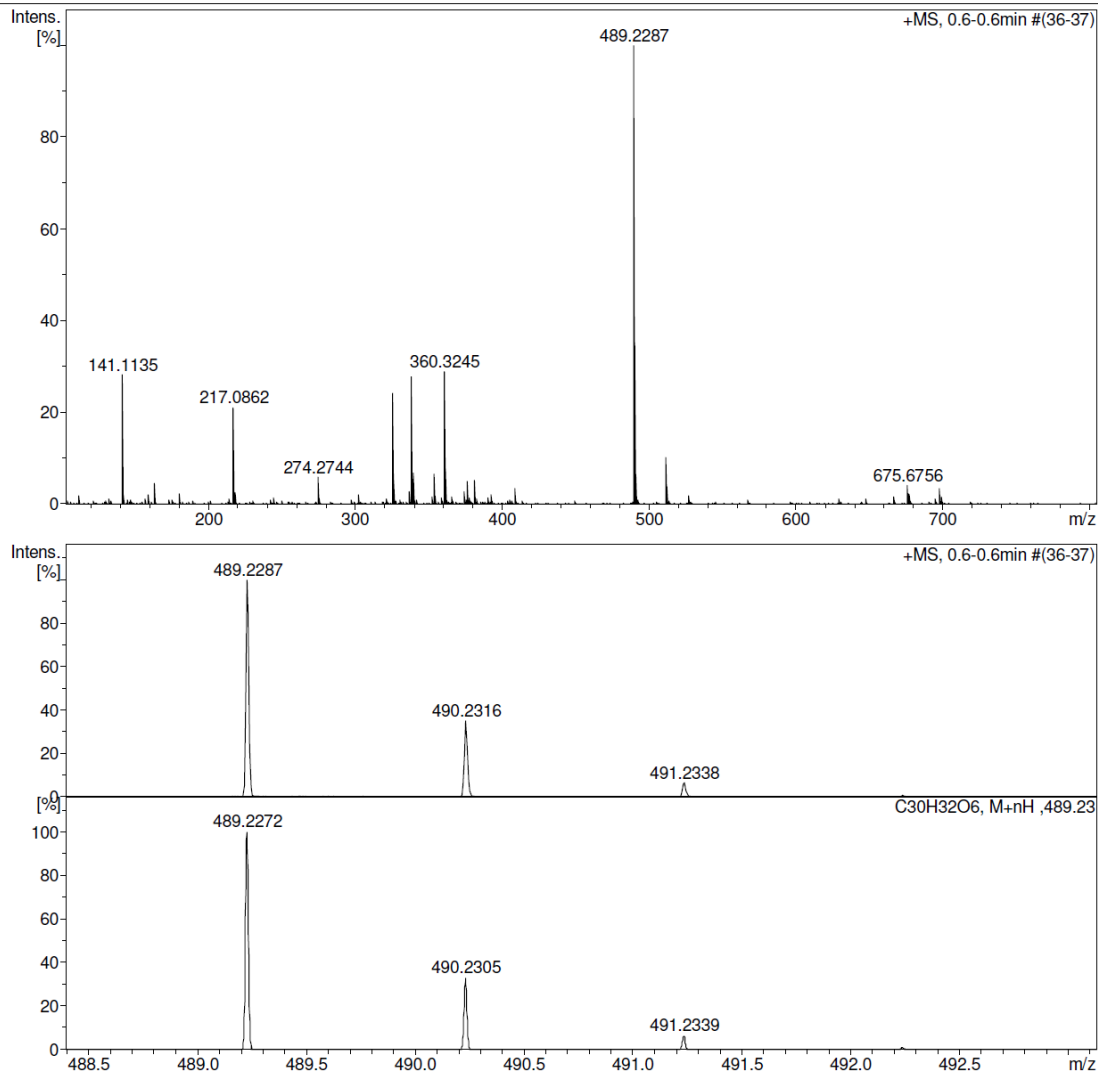

Figure S1. ESI-HRMS spectrum of compound 2

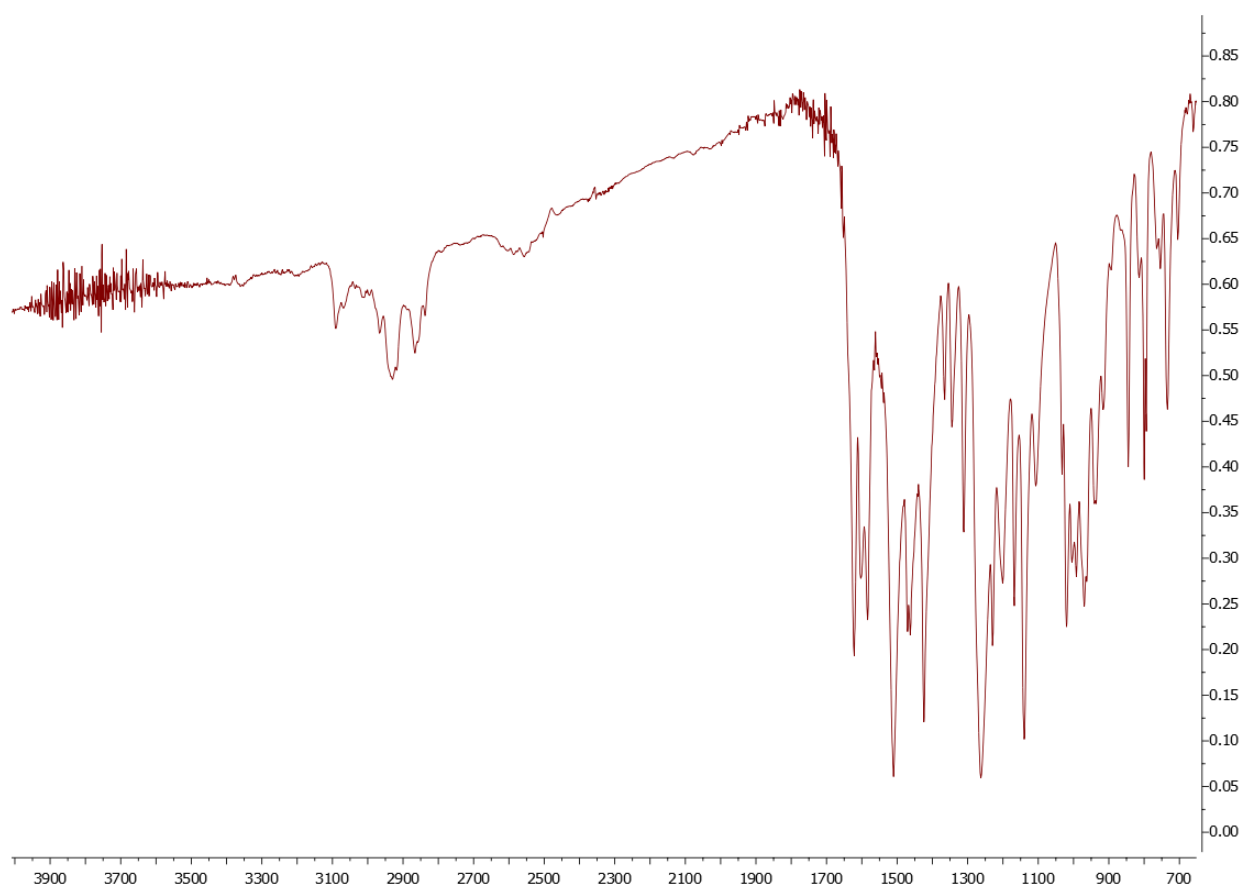

Figure S2. IR spectrum of compound **2**

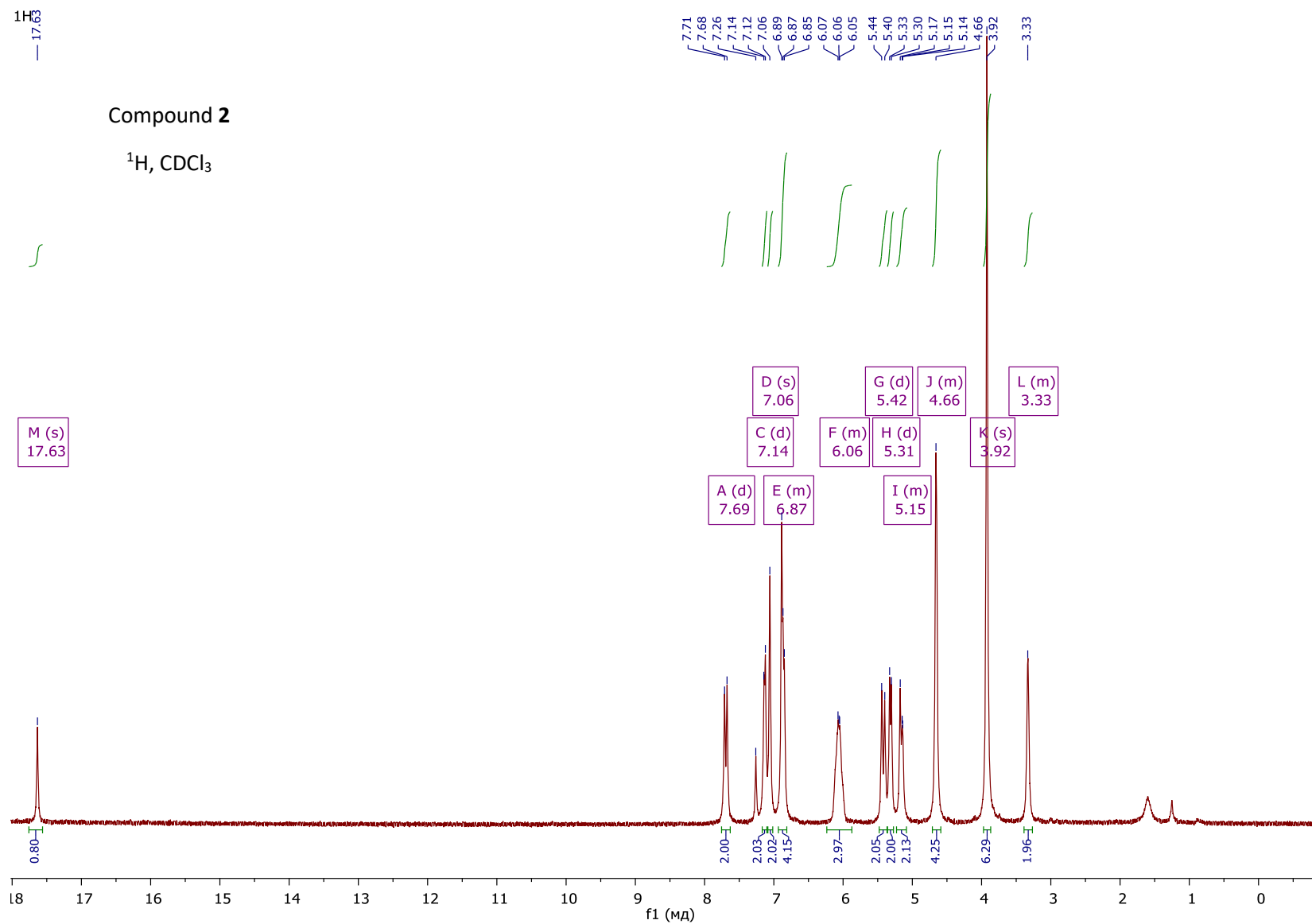

Figure S3. ^1H NMR spectrum of compound **2**

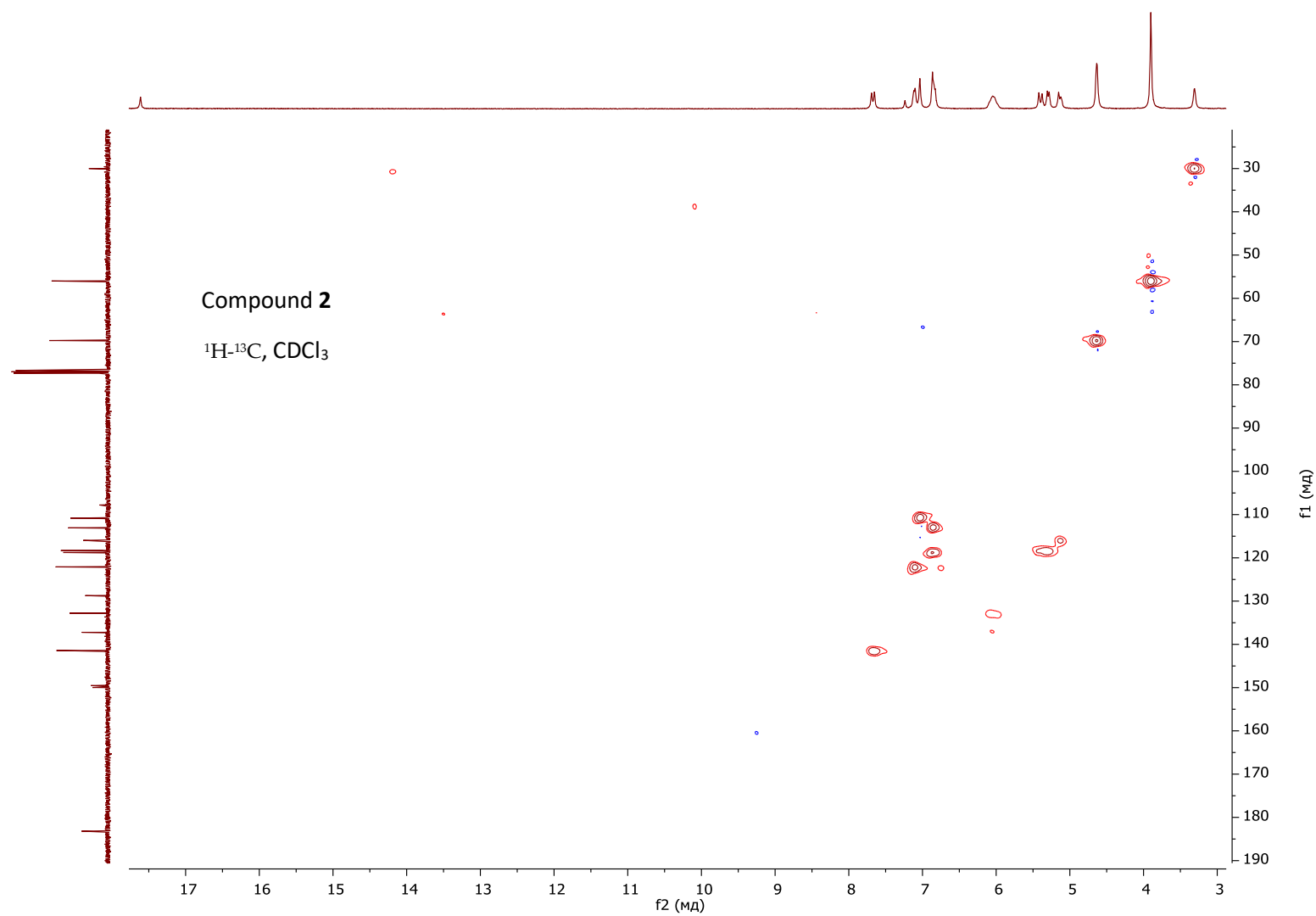

Figure S4. ^1H - ^{13}C HMQC NMR spectrum of compound 2

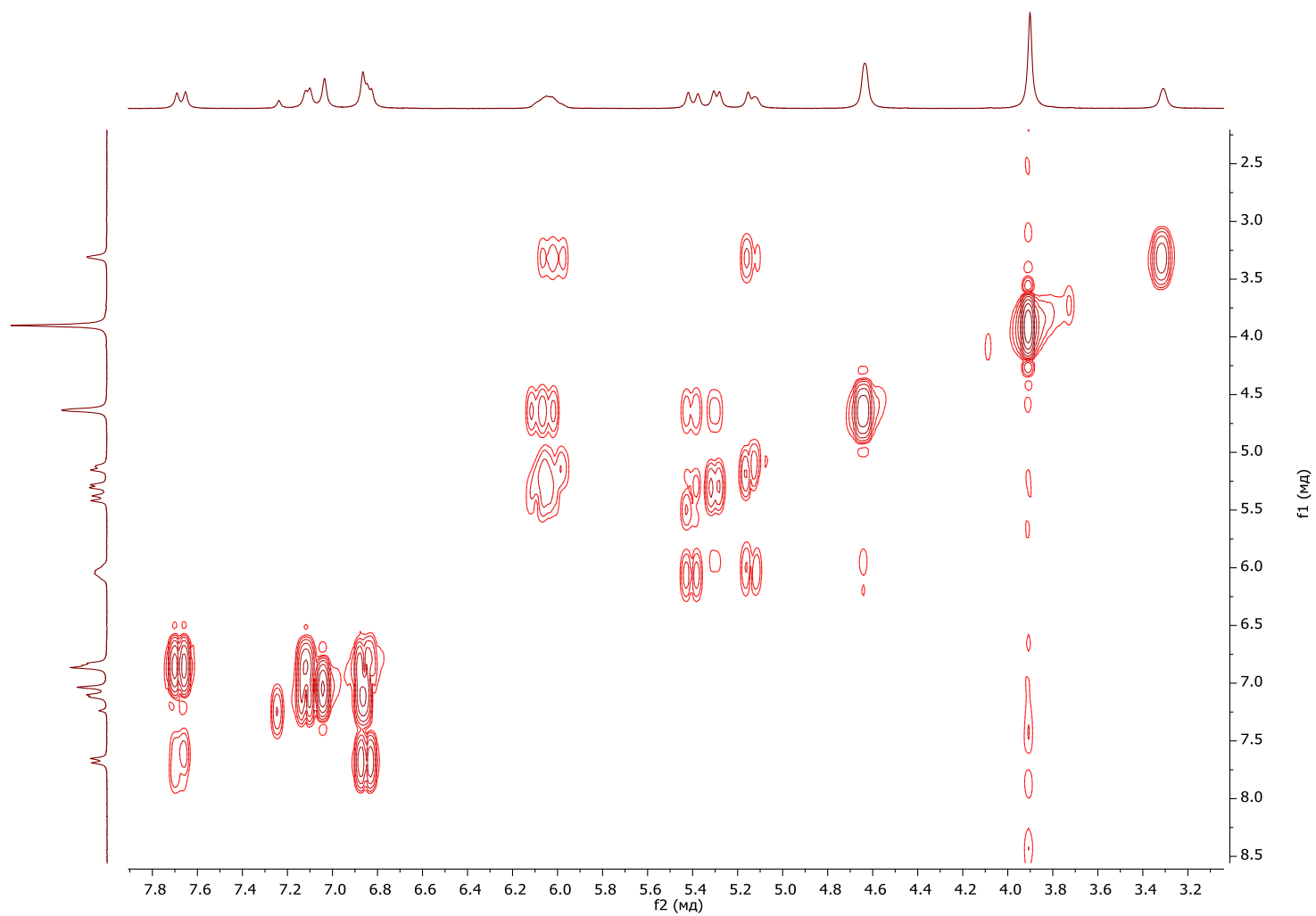

Figure S5. ^1H - ^1H COSY NMR spectrum of compound 2

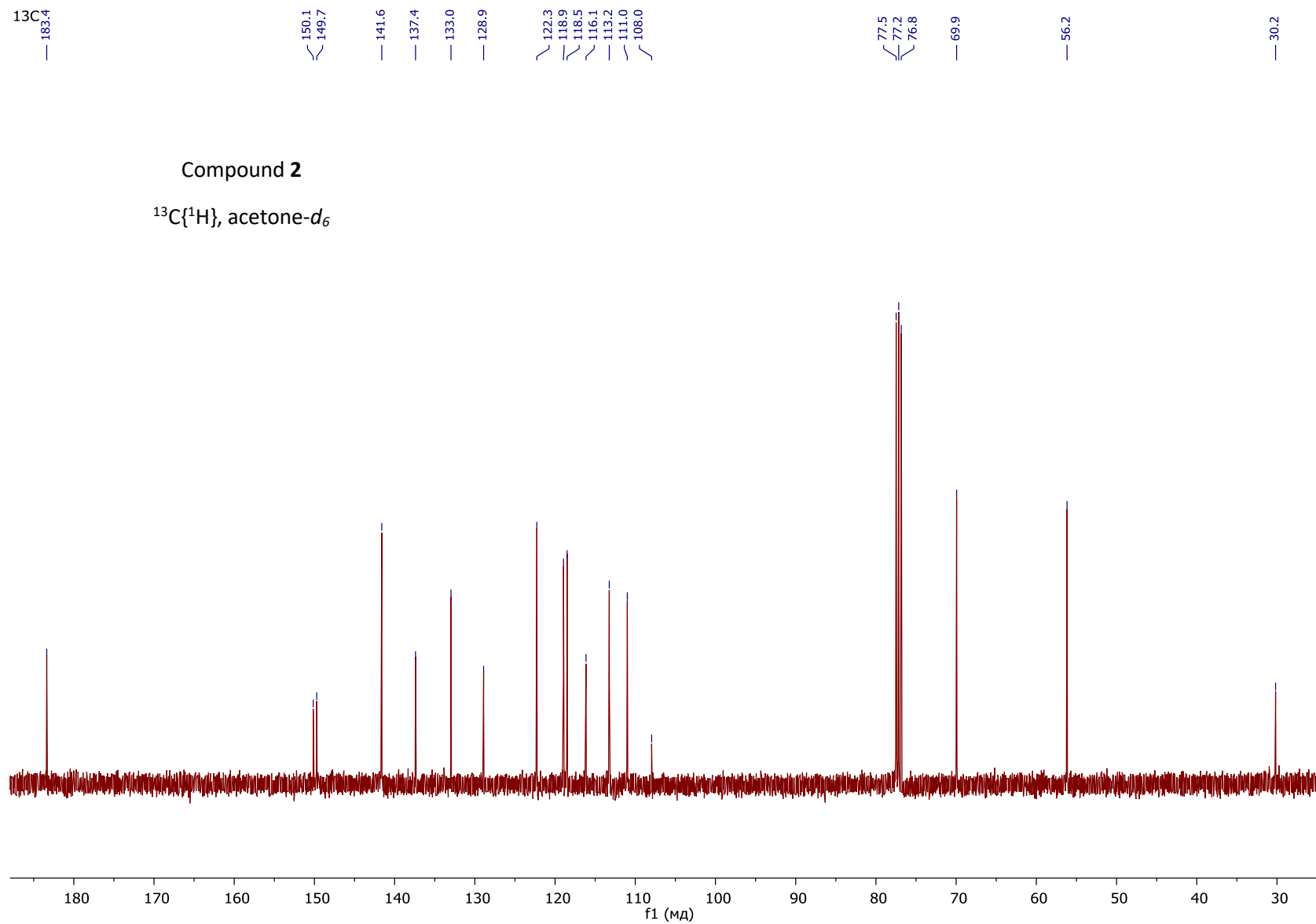

Figure S6. $^{13}\text{C}\{^1\text{H}\}$ NMR spectrum of compound 2