

Supplementary Information

Design and synthesis of novel symmetric diaminofluorene prolinamide analogues as potent anti-hepatitis C virus

AUTHOR NAMES

*Mai H. A. Mousa**, *Nermin S. Ahmed*[±]*, *Efseveia Frakolaki[§]*, *Niki Vassilaki[§]*, *Grigoris Zoidis[†]*,
Jan J. Weigand[‡] and *Ashraf H. Abadi**

AUTHOR ADDRESS

*Department of Pharmaceutical Chemistry, Faculty of Pharmacy and Biotechnology, German University in Cairo, Cairo 11835, Egypt.

[§]Molecular Virology Laboratory, Hellenic Pasteur Institute, 127 Vas. Sofias Avenue, 11521, Athens, Greece.

[†]Department of Pharmacy, Division of Pharmaceutical Chemistry, School of Health Sciences, National and Kapodistrian University of Athens, 15771, Athens, Greece.

[‡] Faculty of Chemistry and Food Chemistry, Technische Universität Dresden, 01062 Dresden, Germany

[±]To whom correspondences should be addressed: email: nermin.salah@guc.edu.eg;
Tel: +202-27590700 Ext: 3429; Fax: +202-27581041

Contents

^1H -NMR and ^{13}C -NMR spectra of selected compounds	page S3
--	---------

$^1\text{H-NMR}$ and $^{13}\text{C-NMR}$ spectra of selected compounds

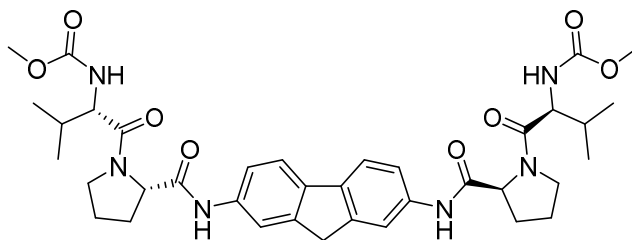

1

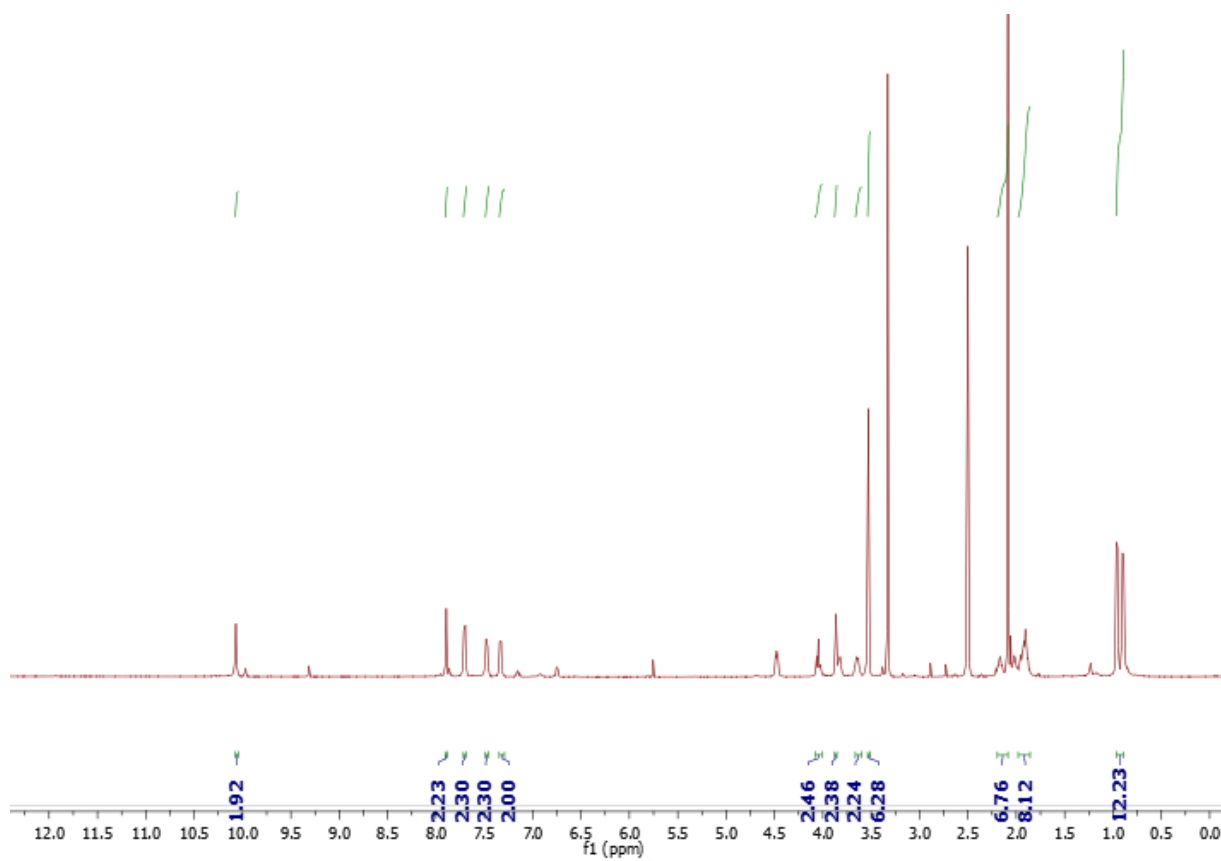

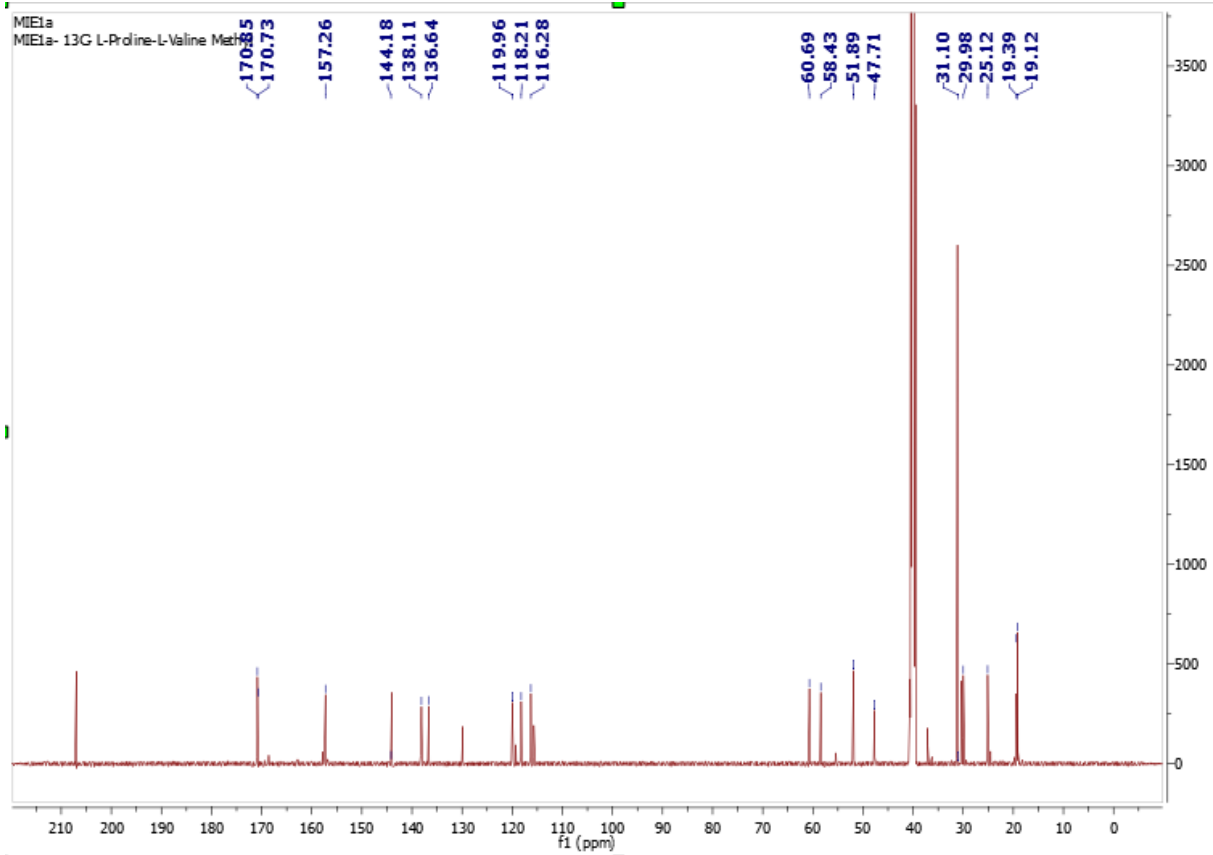

23-Jan-2018

mie1

1: MS2 ES+
705
1.18e7

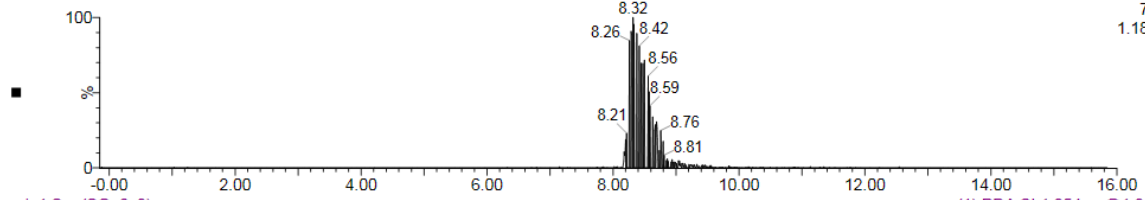

mie1 Sm (SG, 2x2)

(1) PDA Ch1 254nm@1.2nm

Range: 2

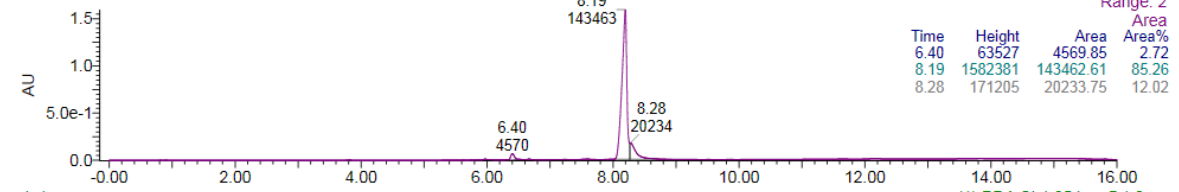

Time	Height	Area	Area%
6.40	63527	4569.85	2.72
8.19	1582381	143462.61	85.26
8.28	171205	20233.75	12.02

mie1

(1) PDA Ch1 254nm@1.2nm

Range: 2

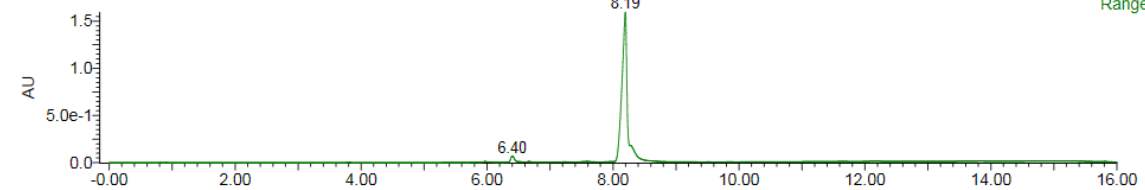

mie1

1: MS2 ES+
TIC
3.64e7

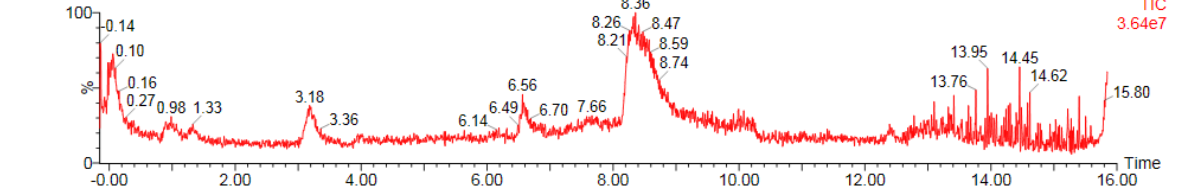

23-Jan-2018 22:36:31

mie1 1143 (8.506) Cm (1115:1150)

1: MS2 ES+
9.46e6

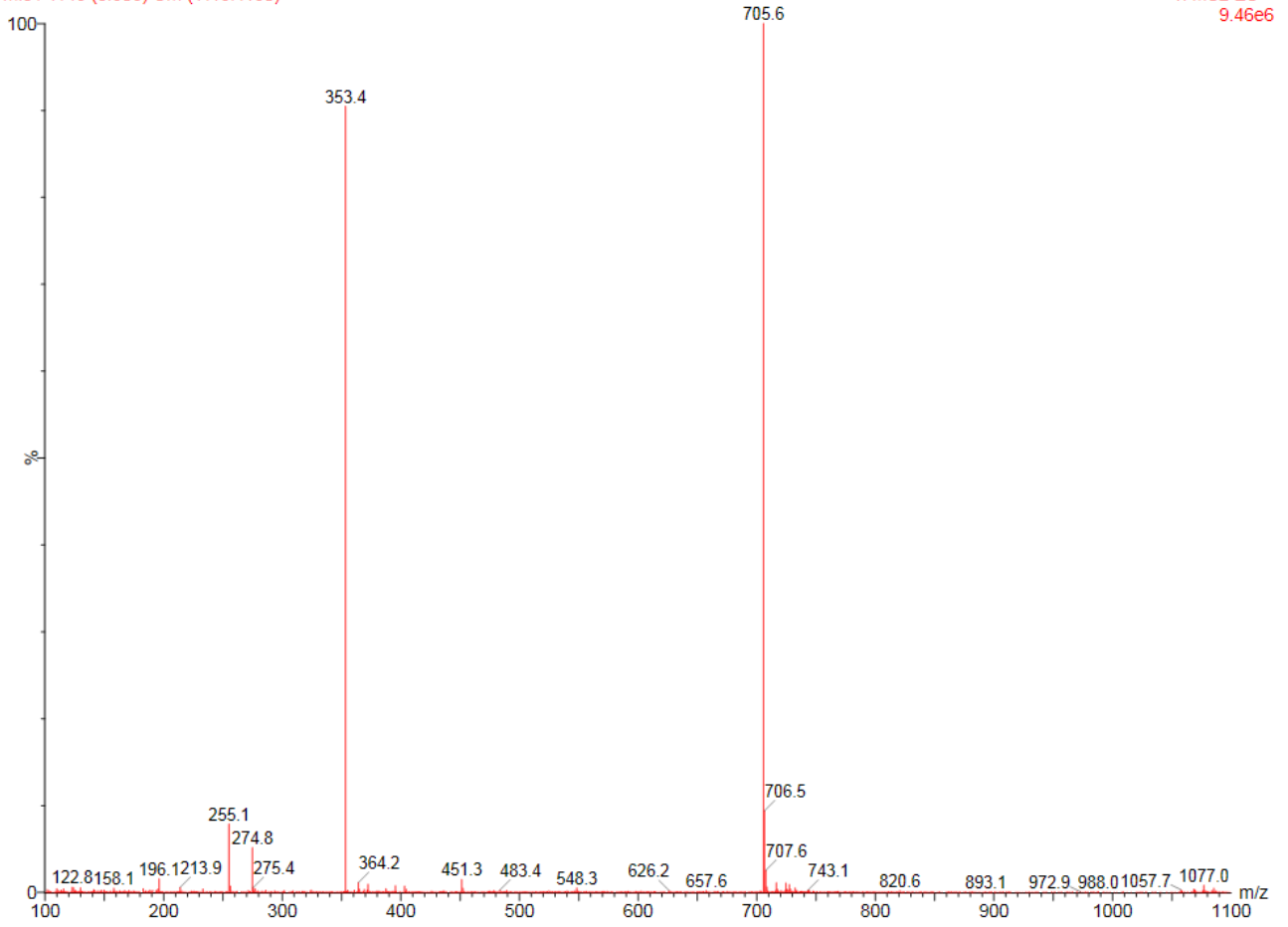

23-Jan-2018 22:36:31

mie1 1175 (8.744) Cm (1175:1231)

1: MS2 ES+
5.33e6

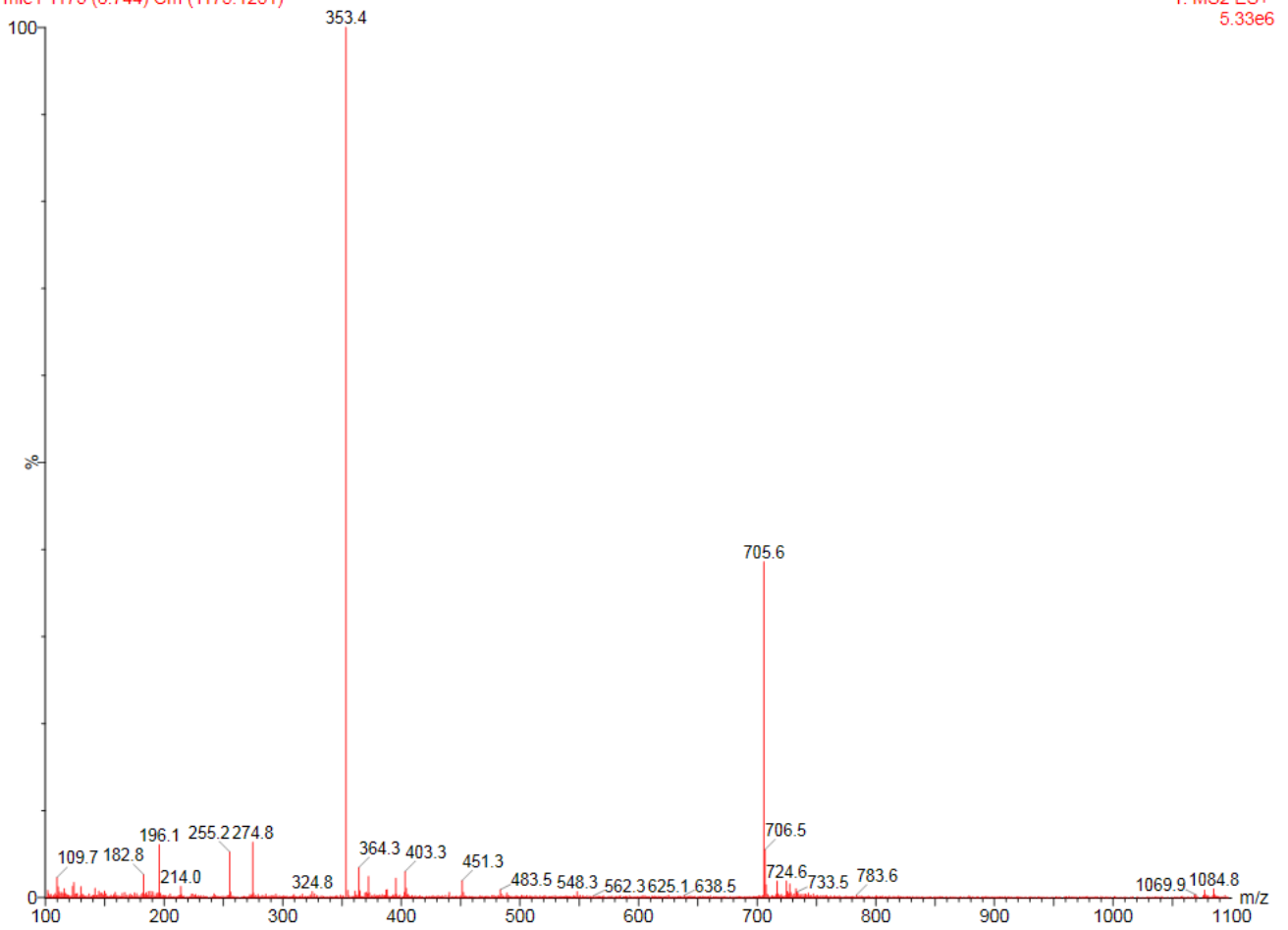

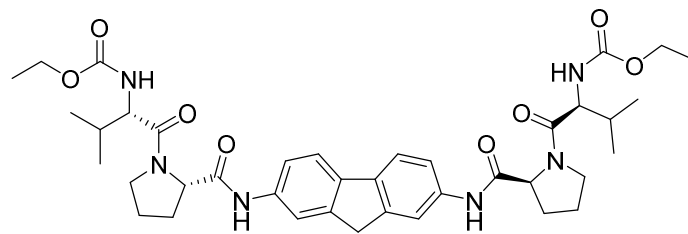

2

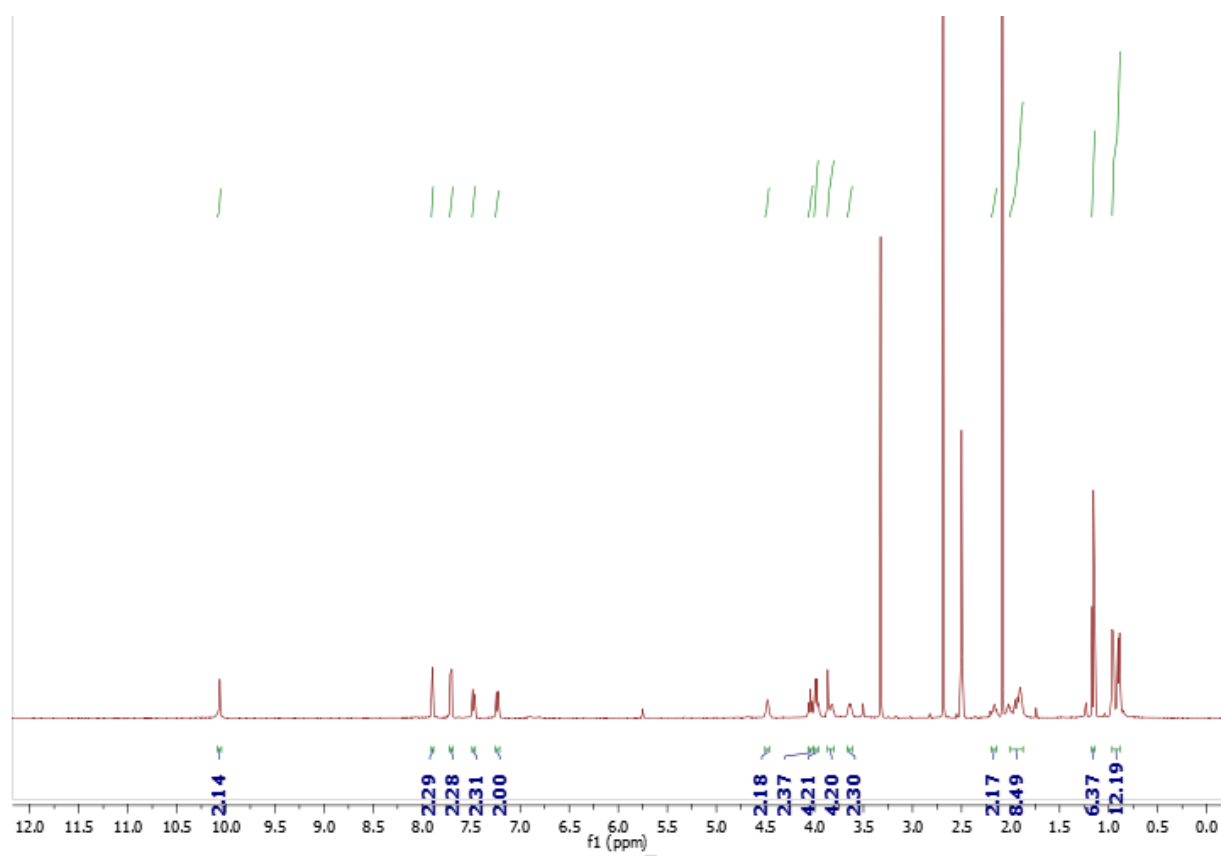

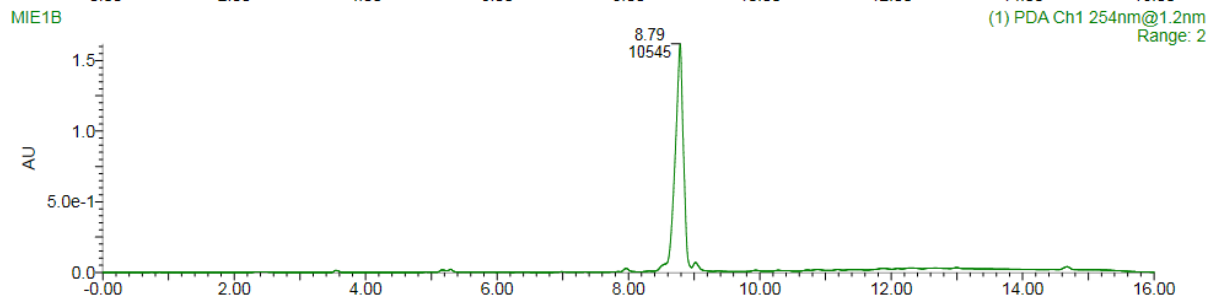
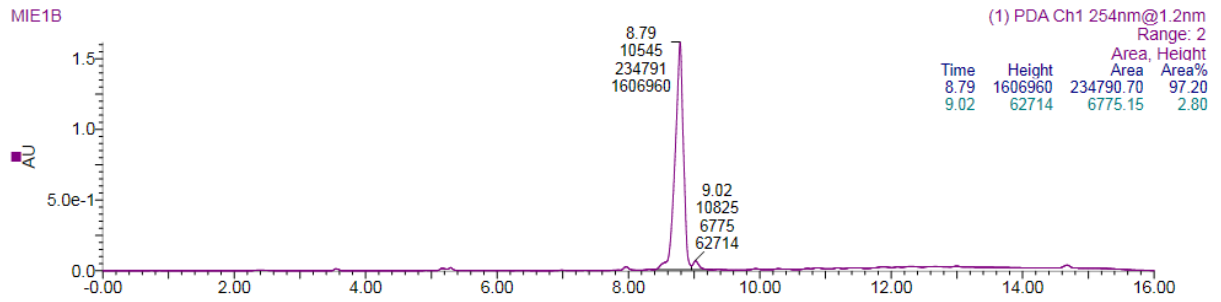
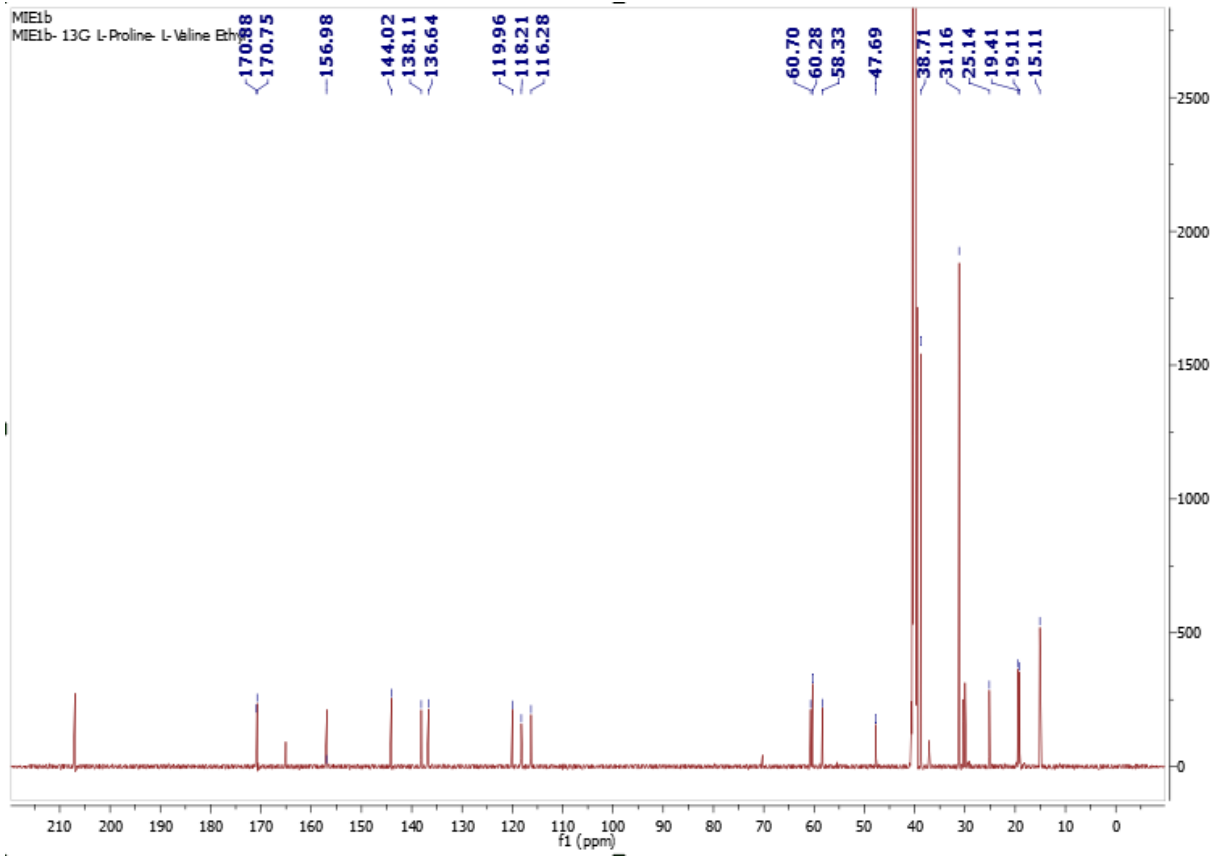

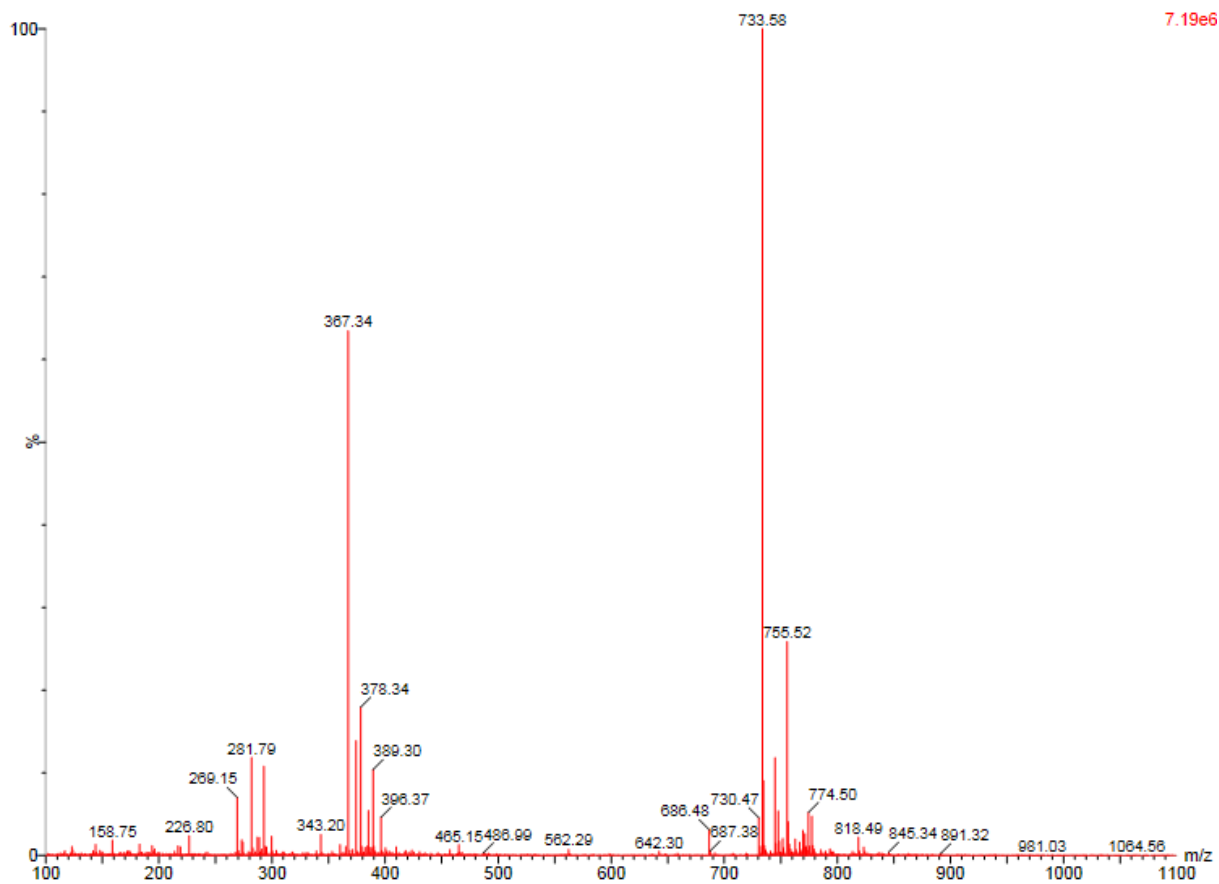

7.19e6

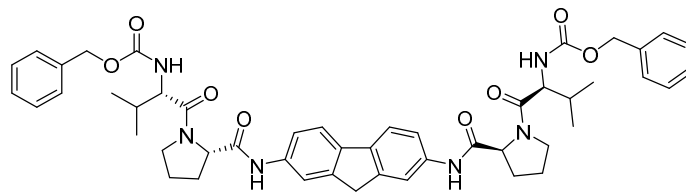

4

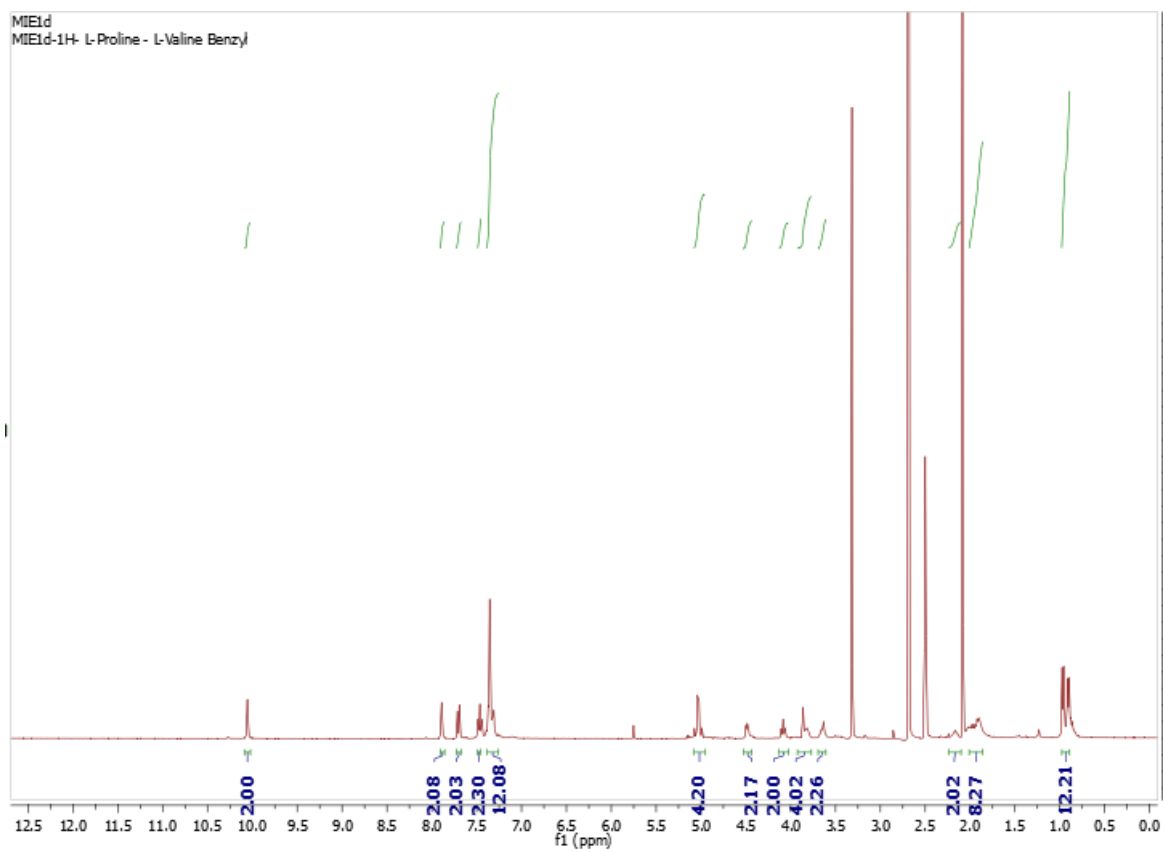

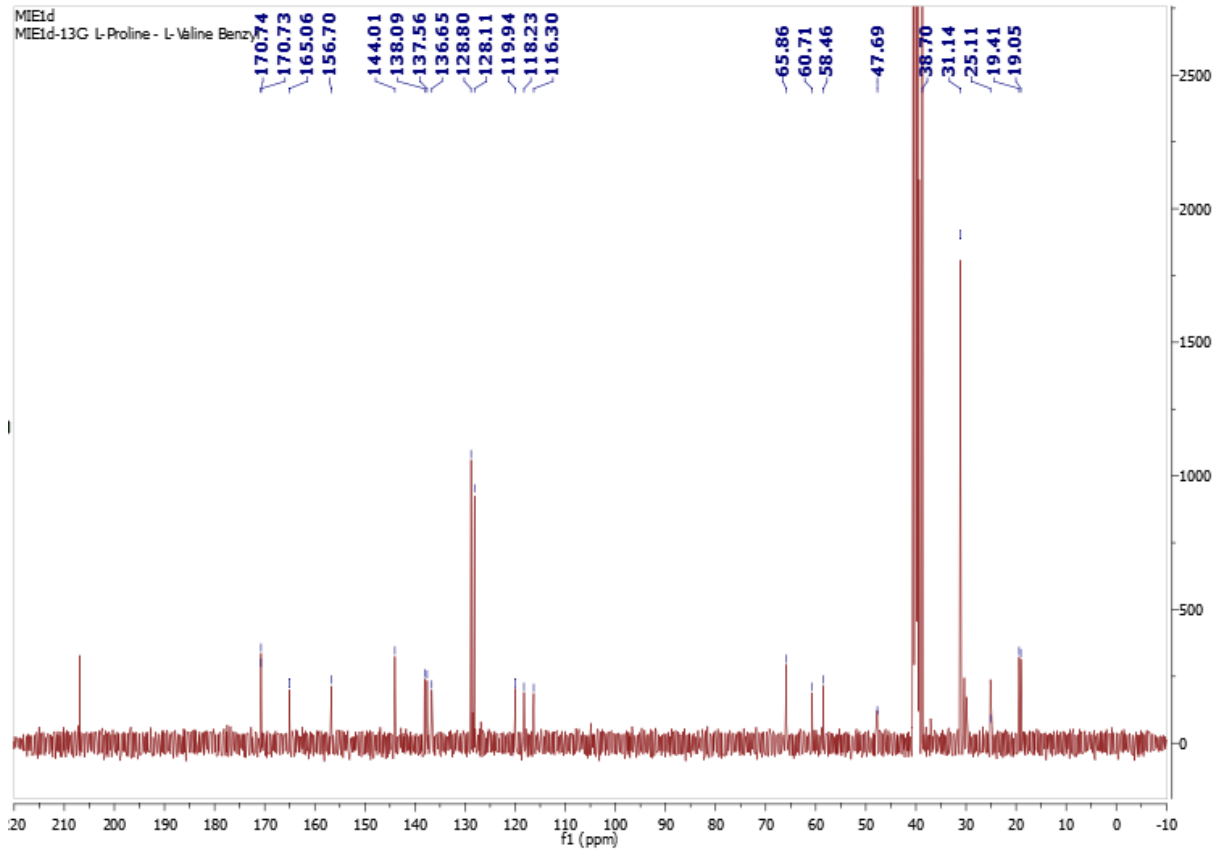

05-Sep-2018
MIE1D

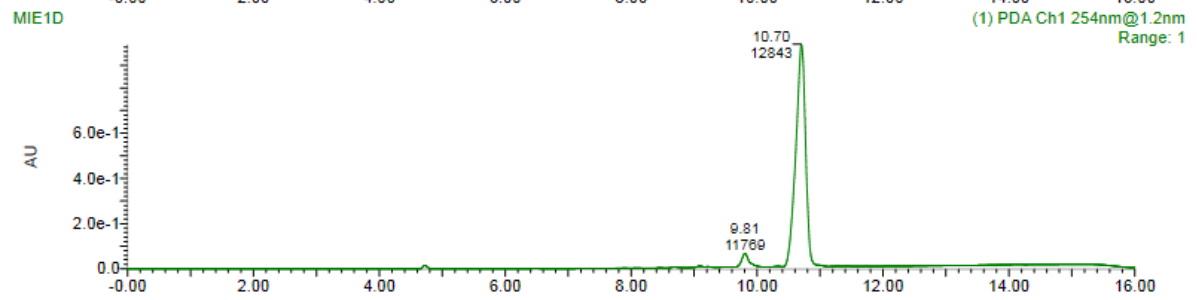
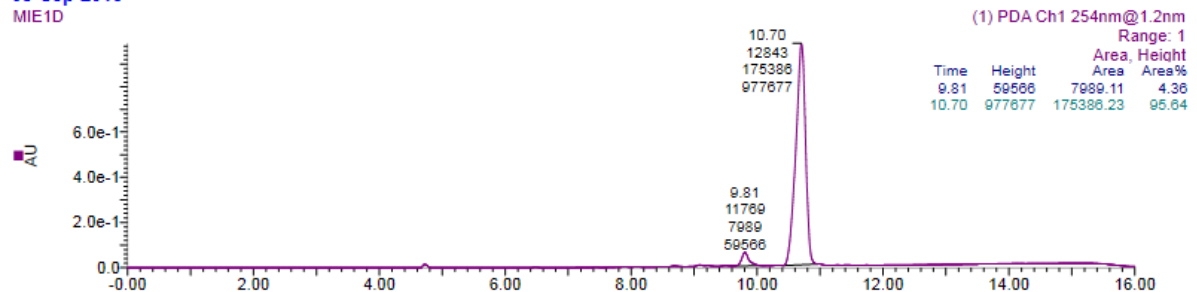

MIE1D 1476 (10.984) Cm (1436:1556)

1: MS2 ES+
4.04e6

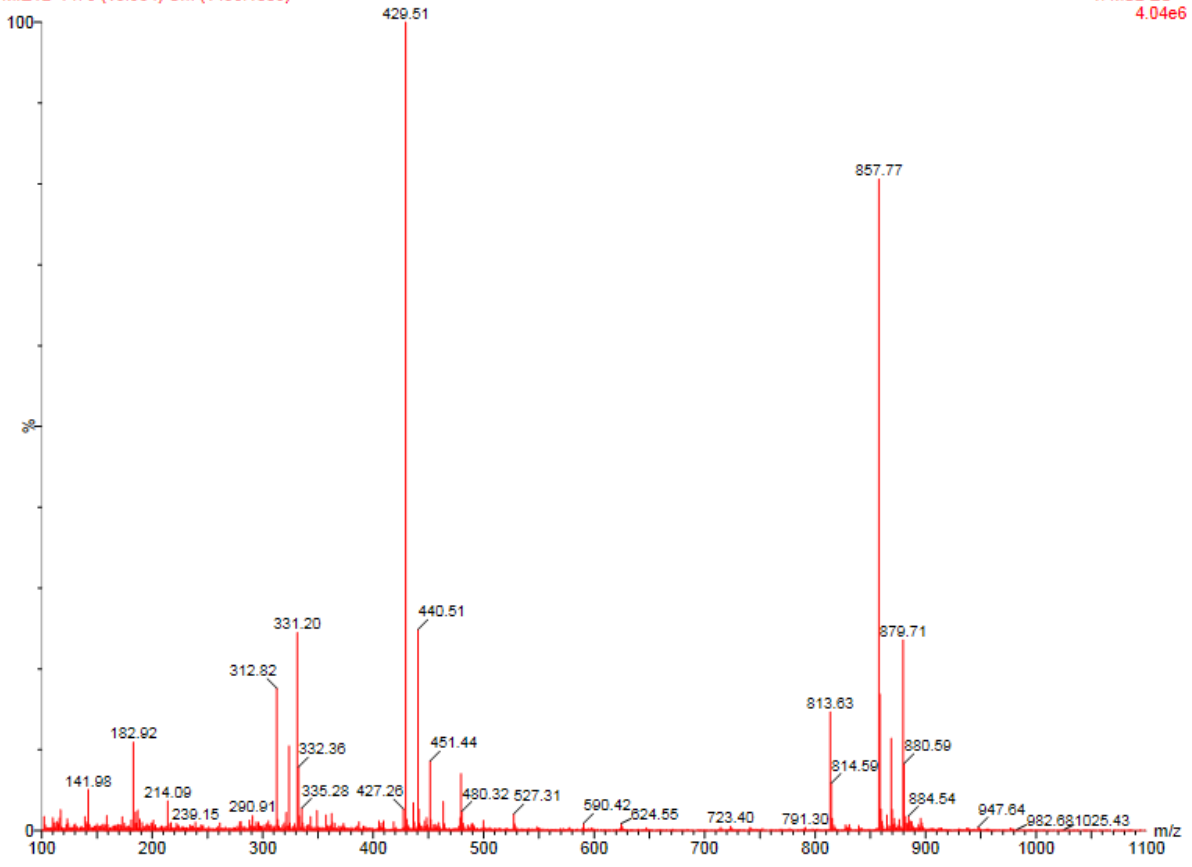

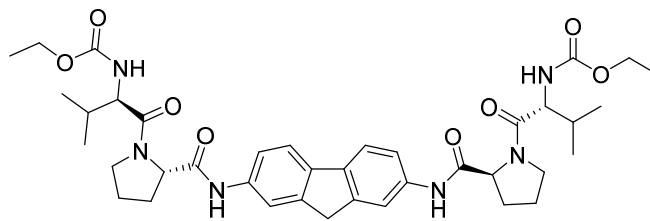

6

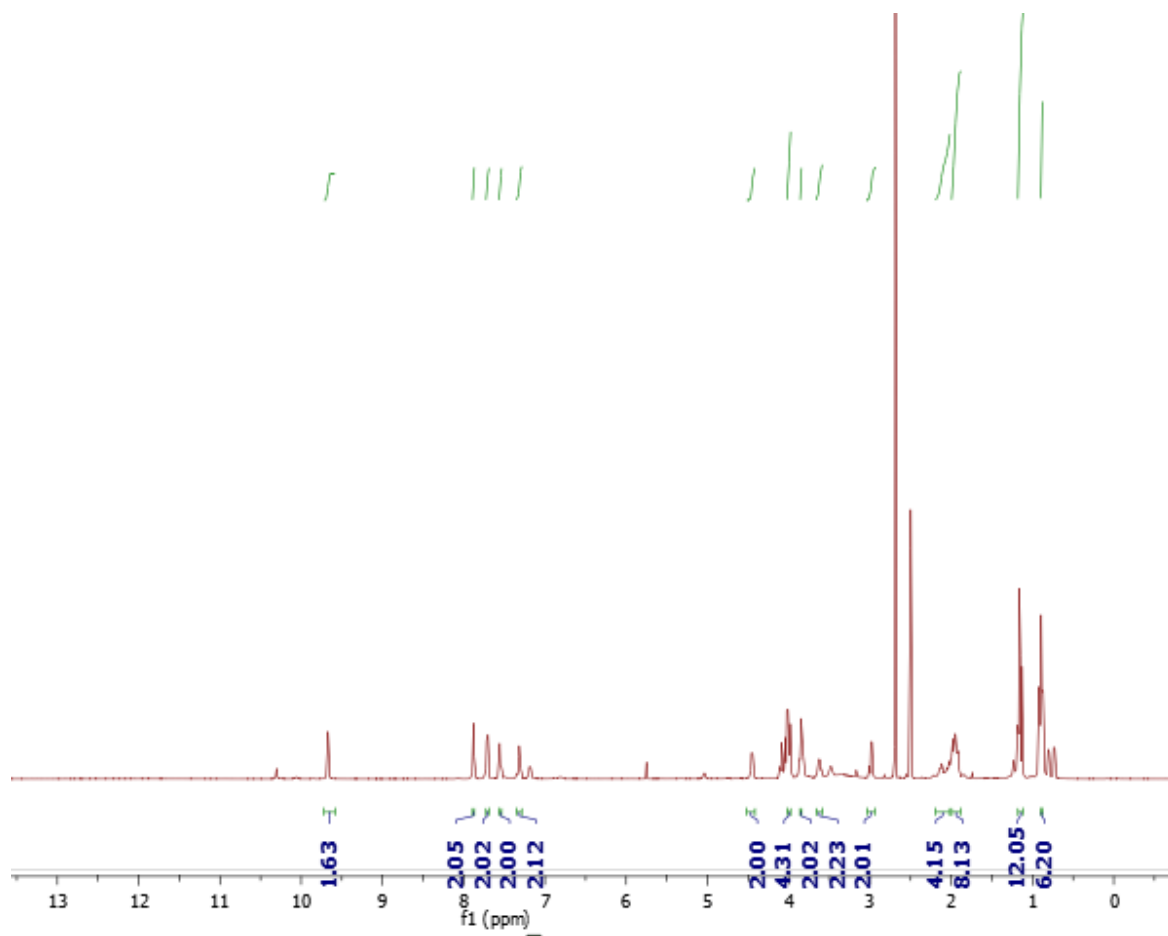

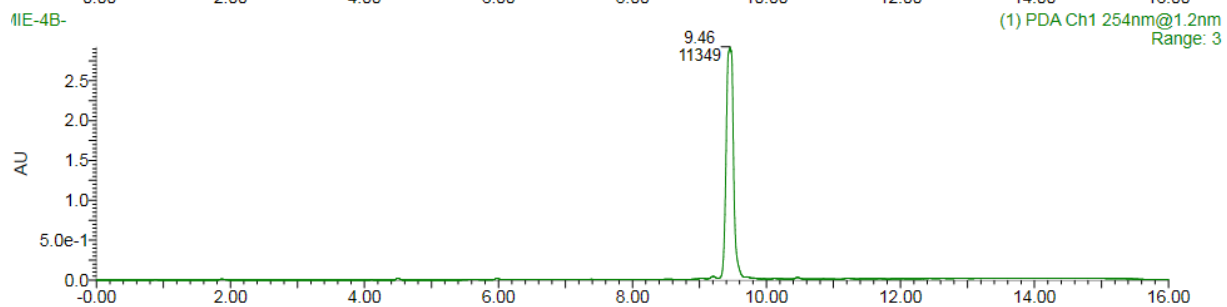
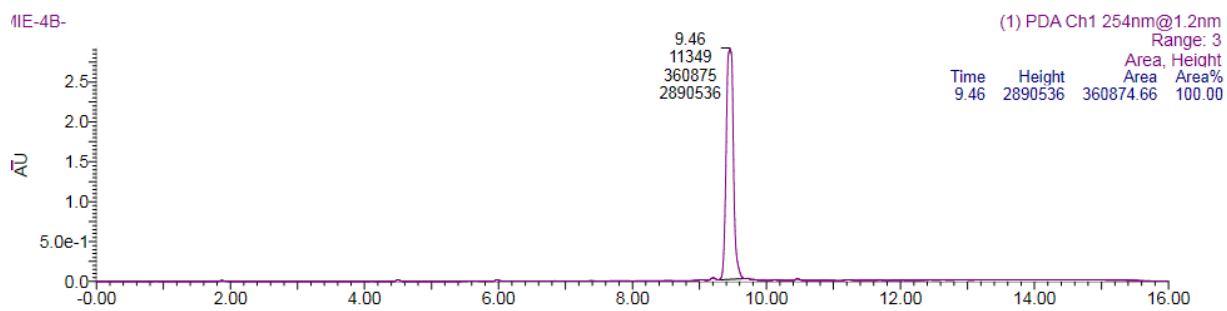
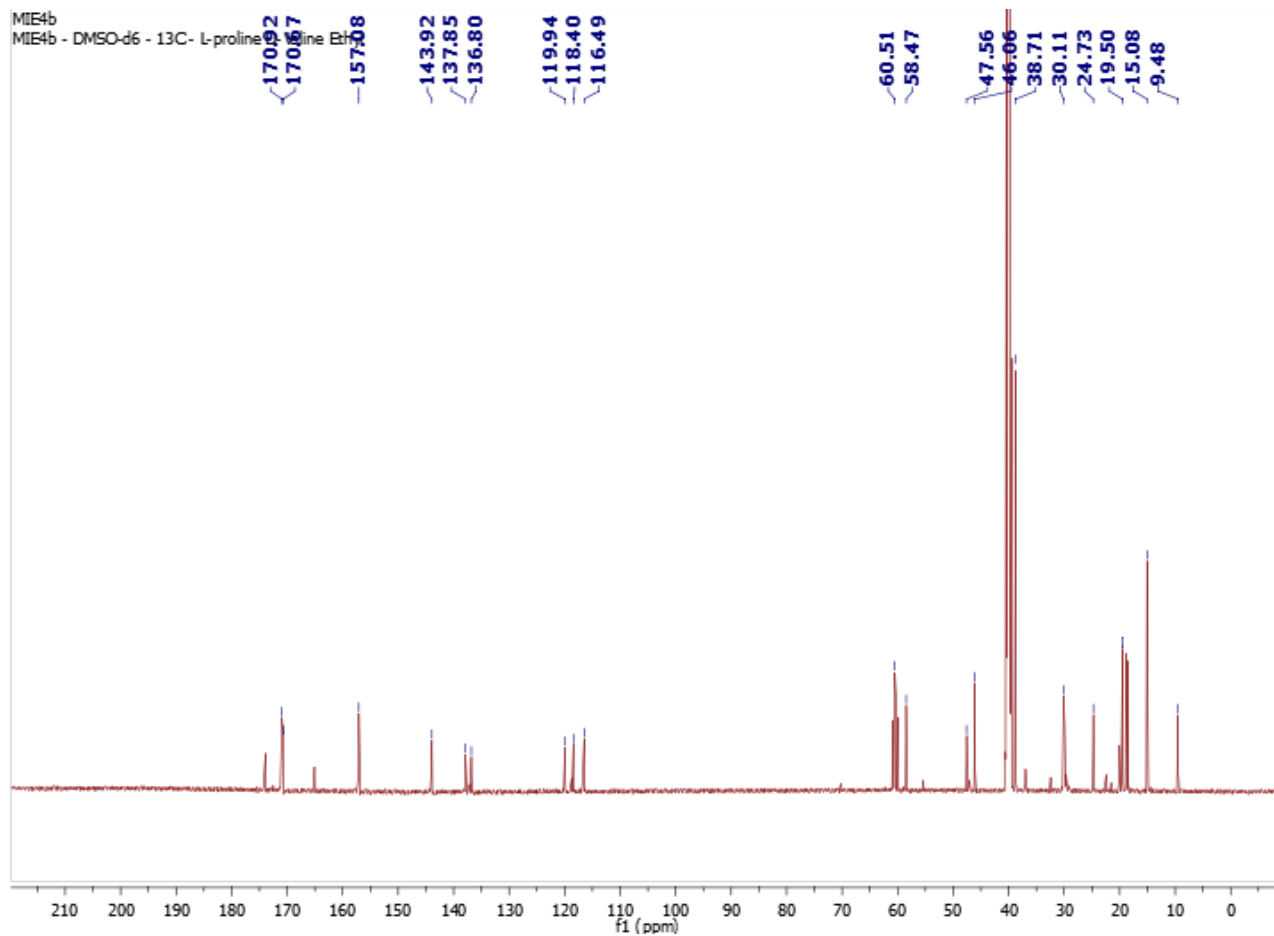

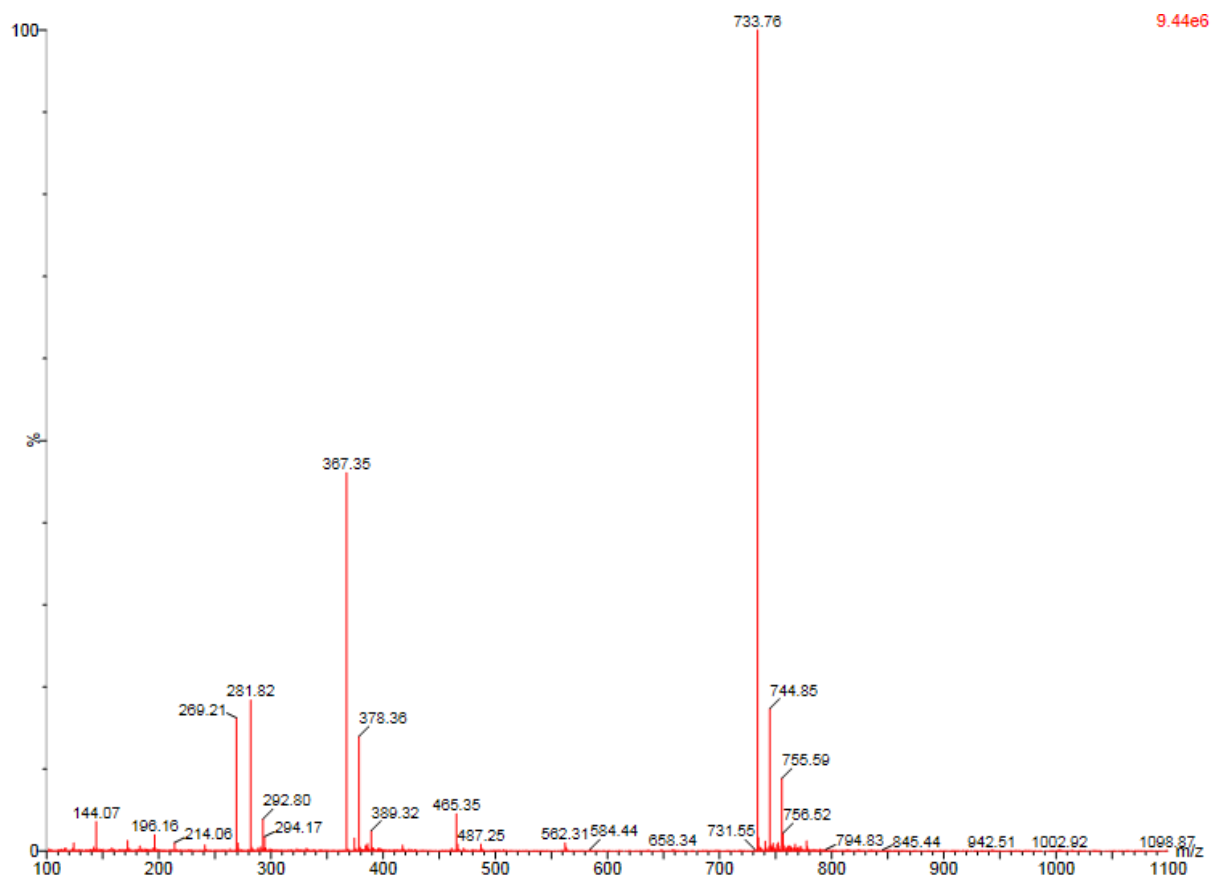

9.44e6

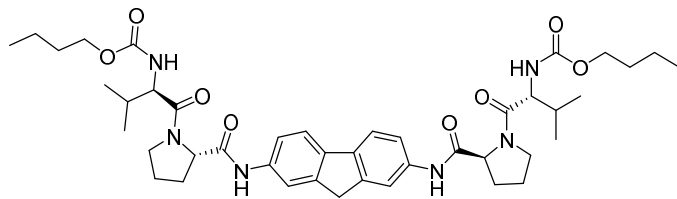

7

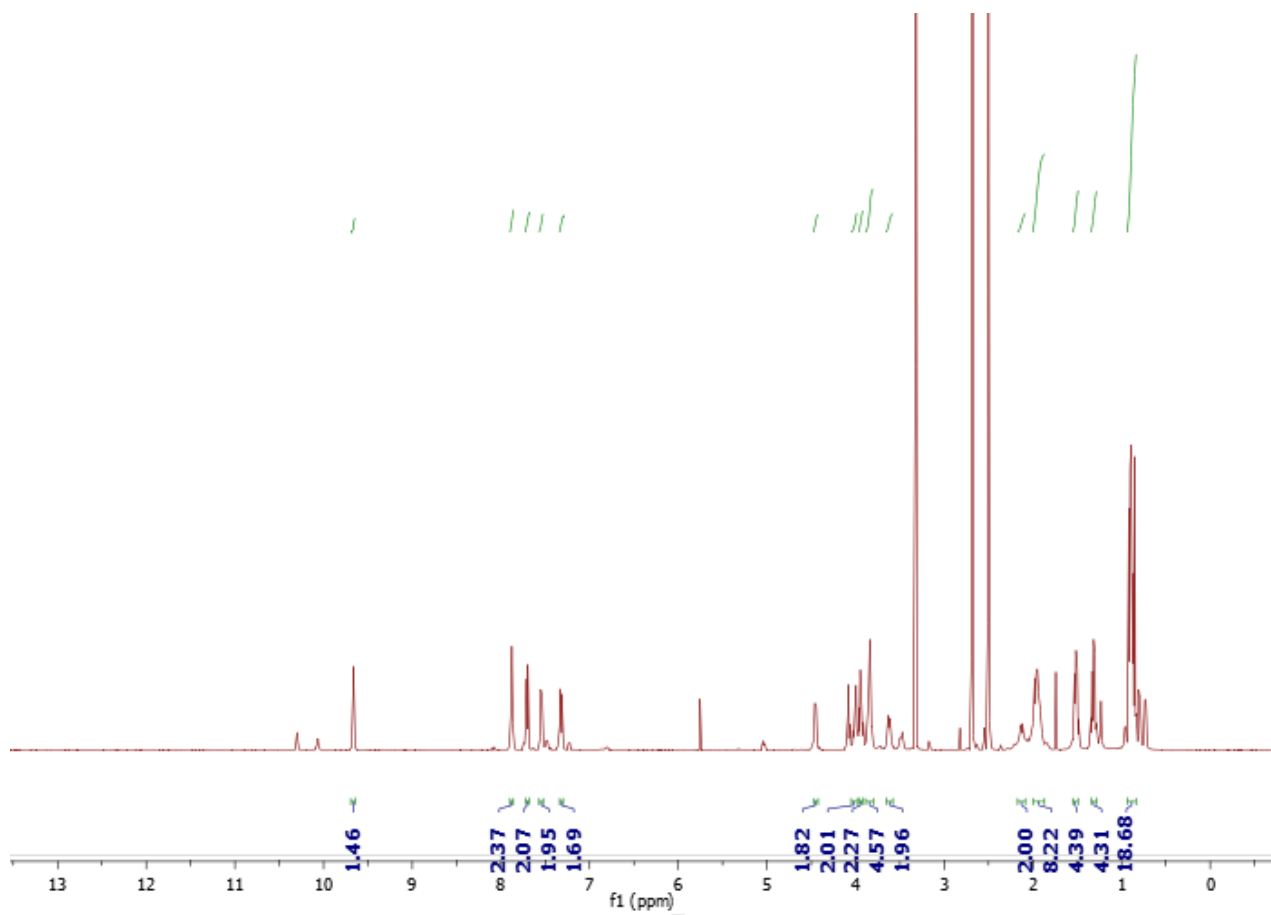

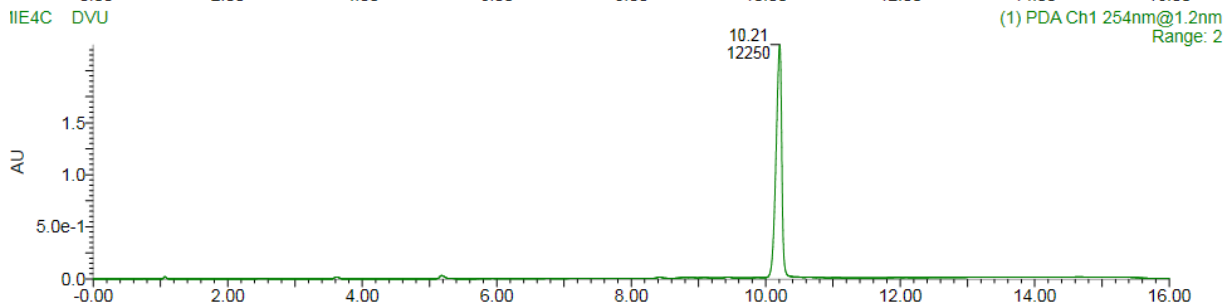
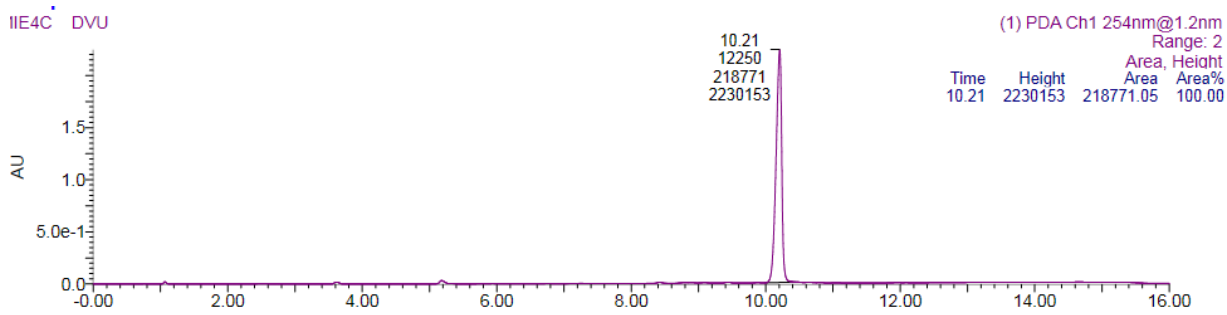
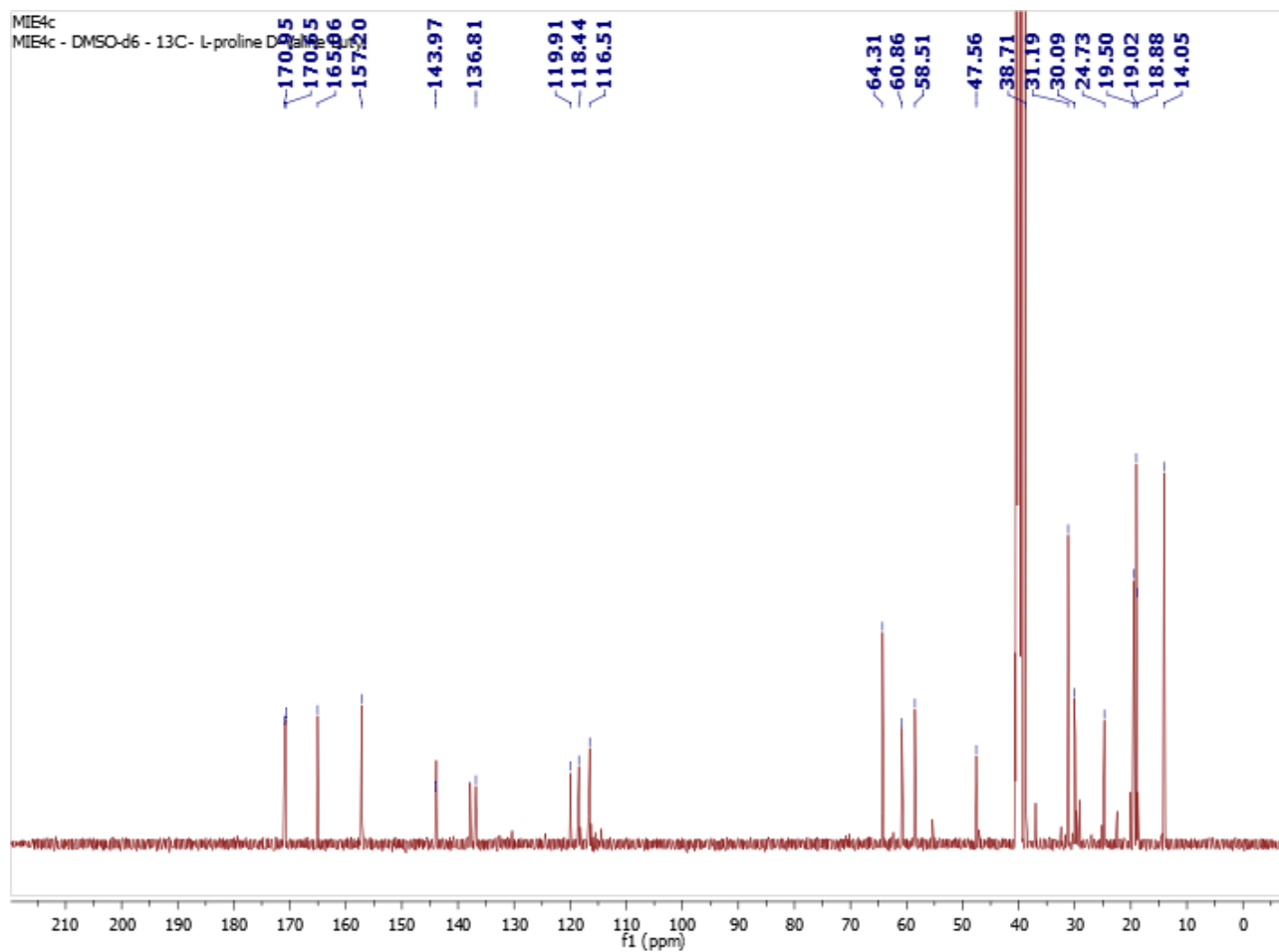

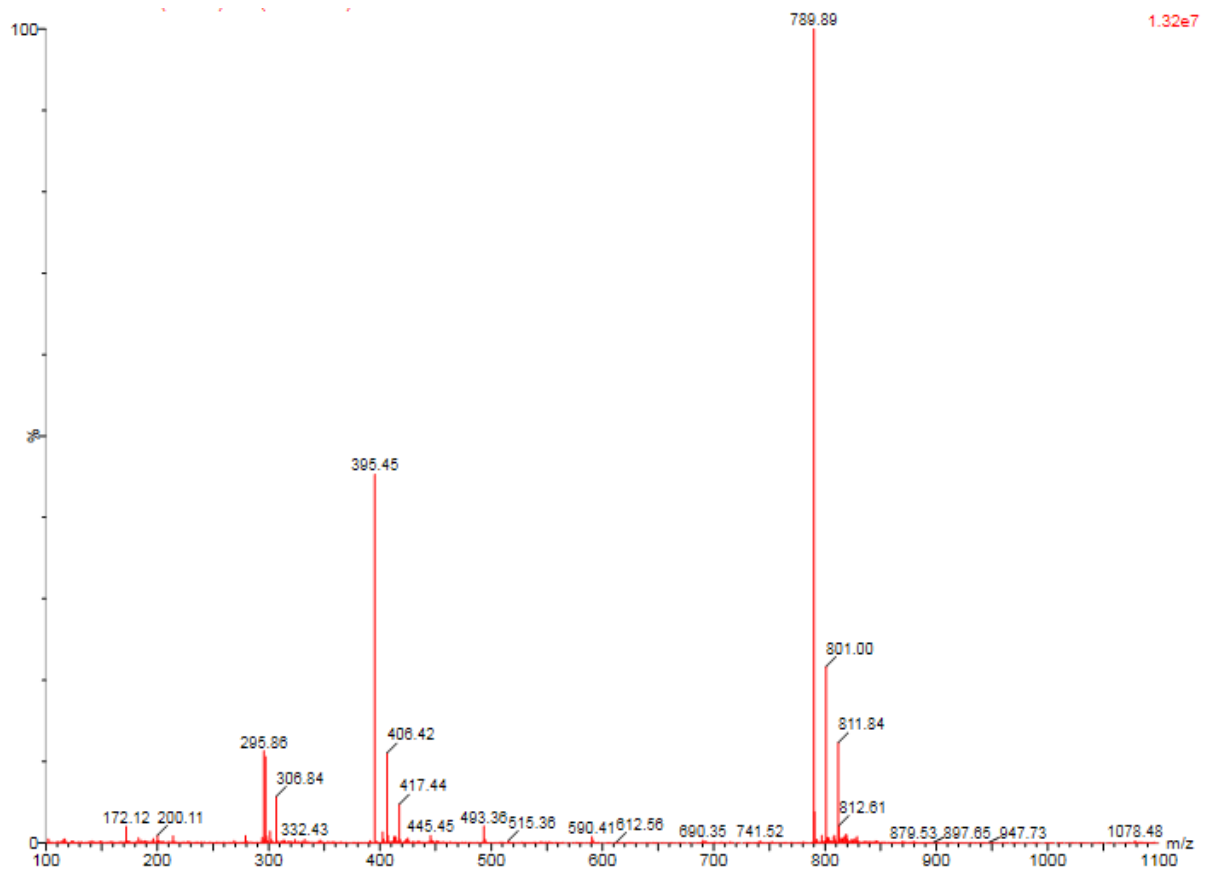

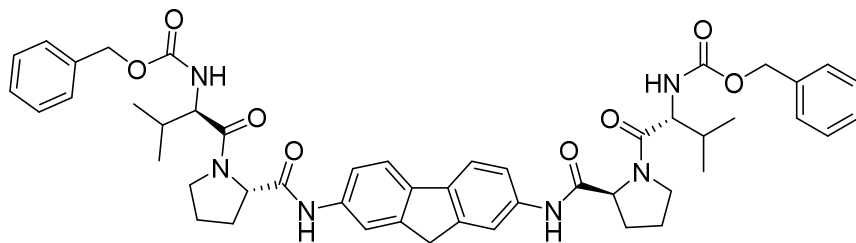

8

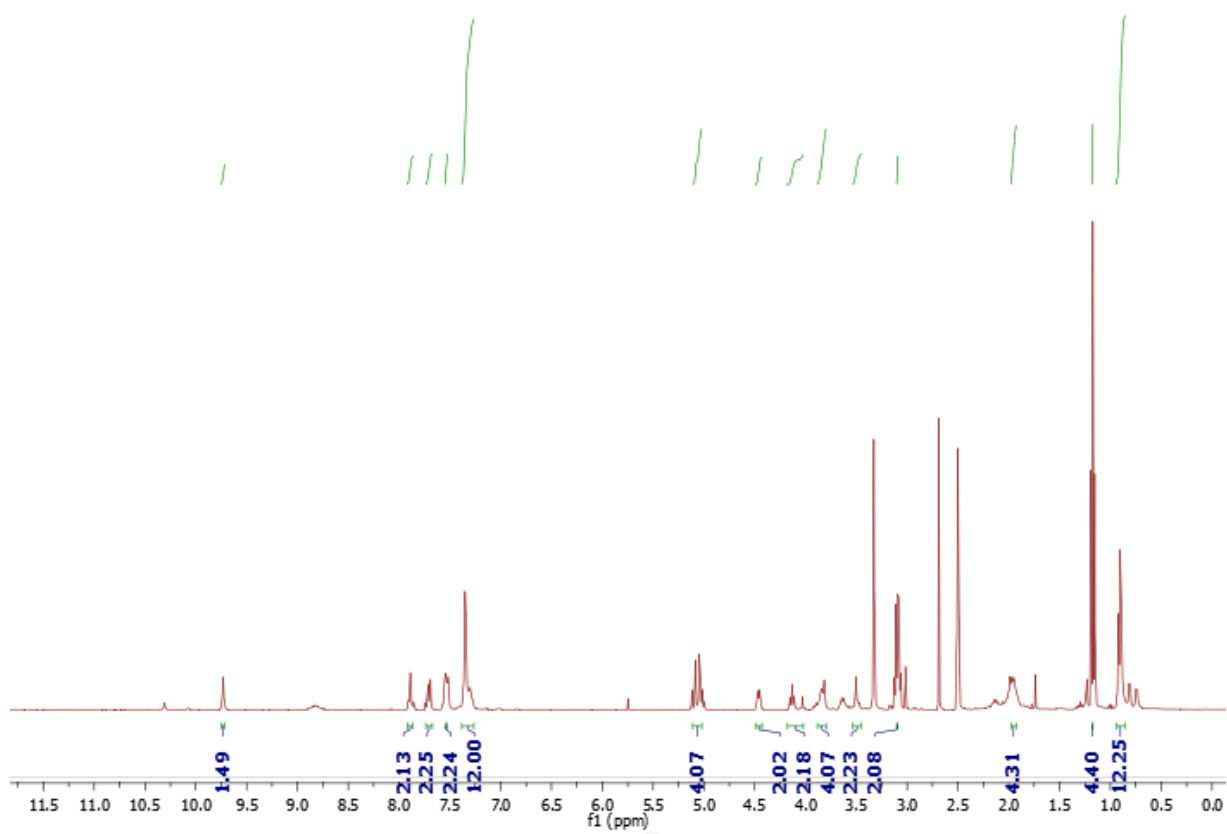

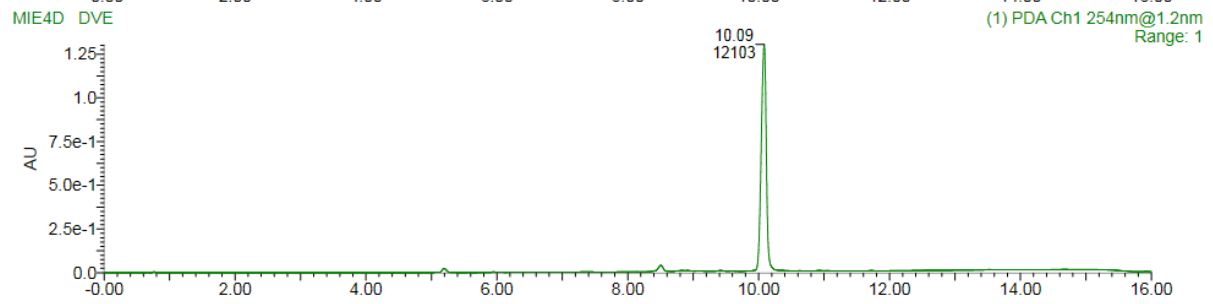
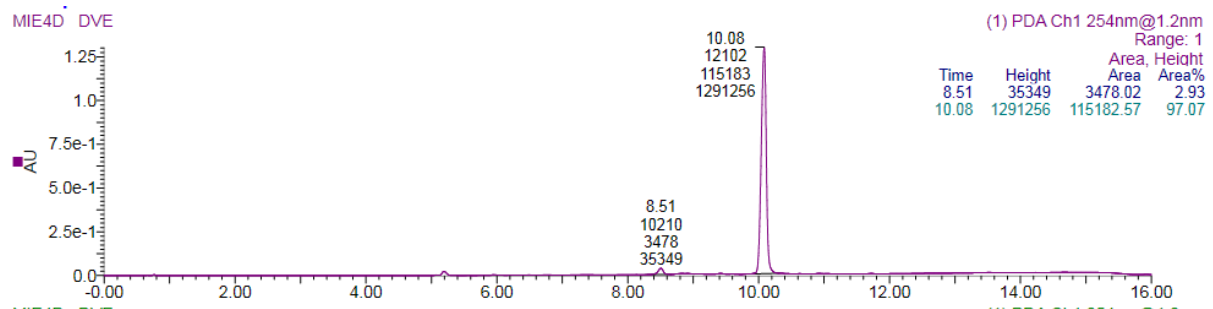
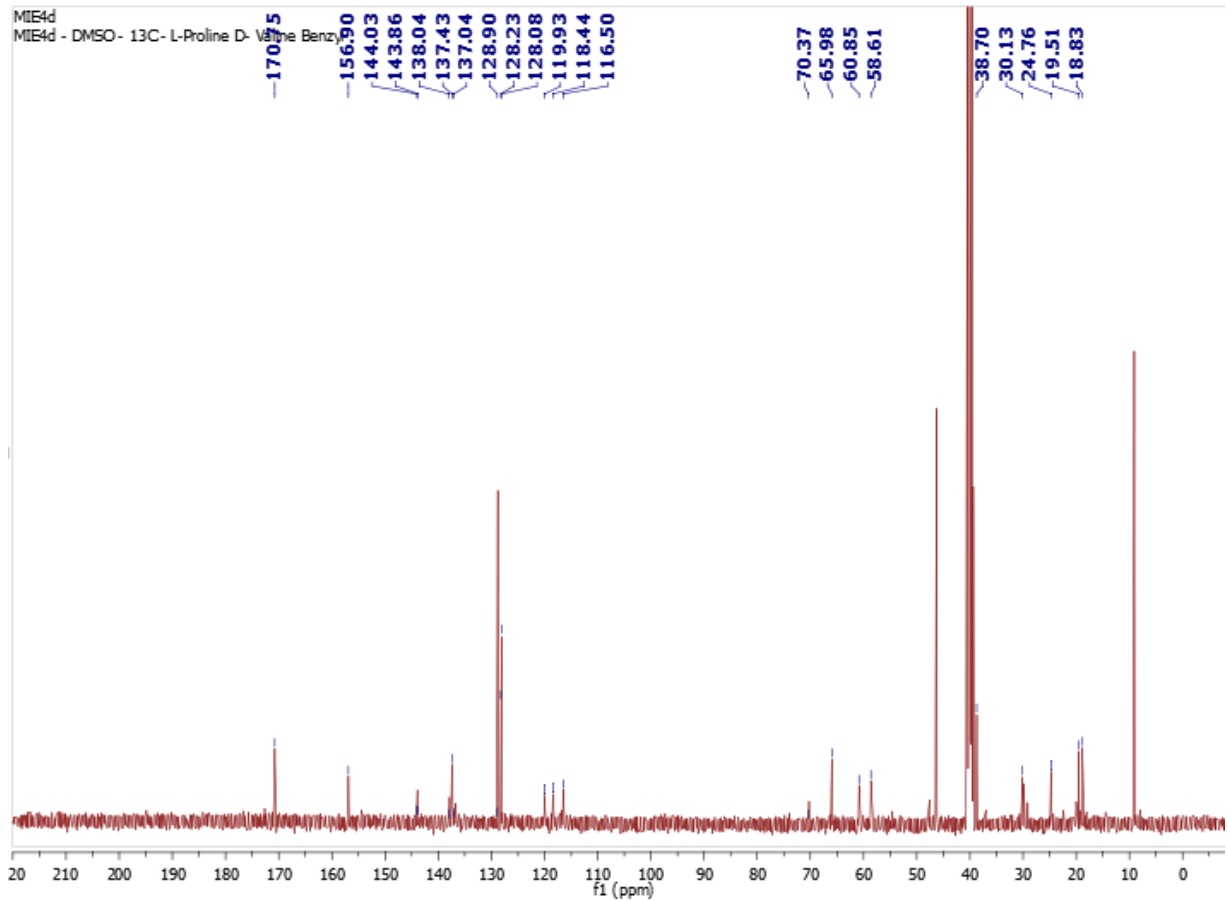

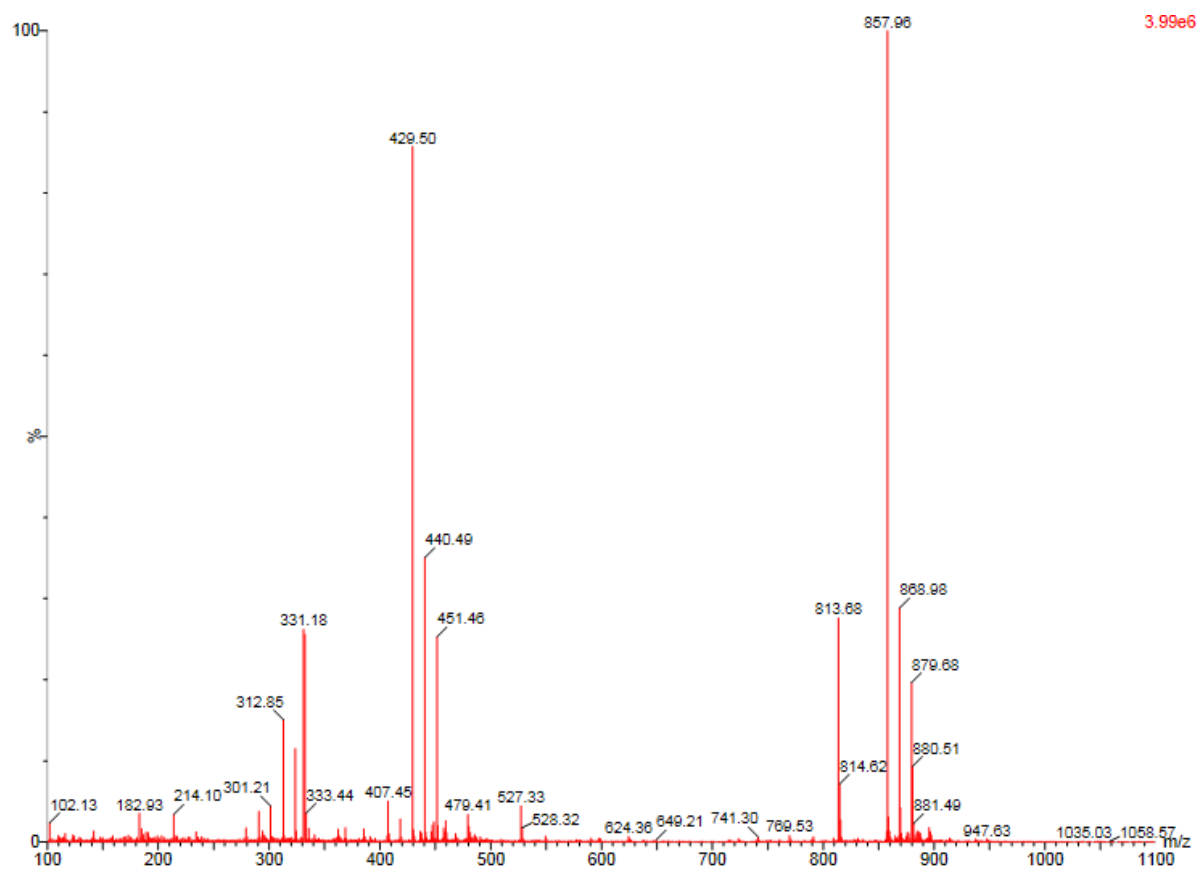

3.99e6

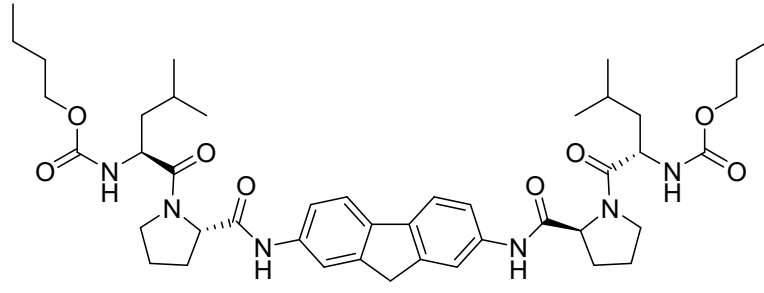

11

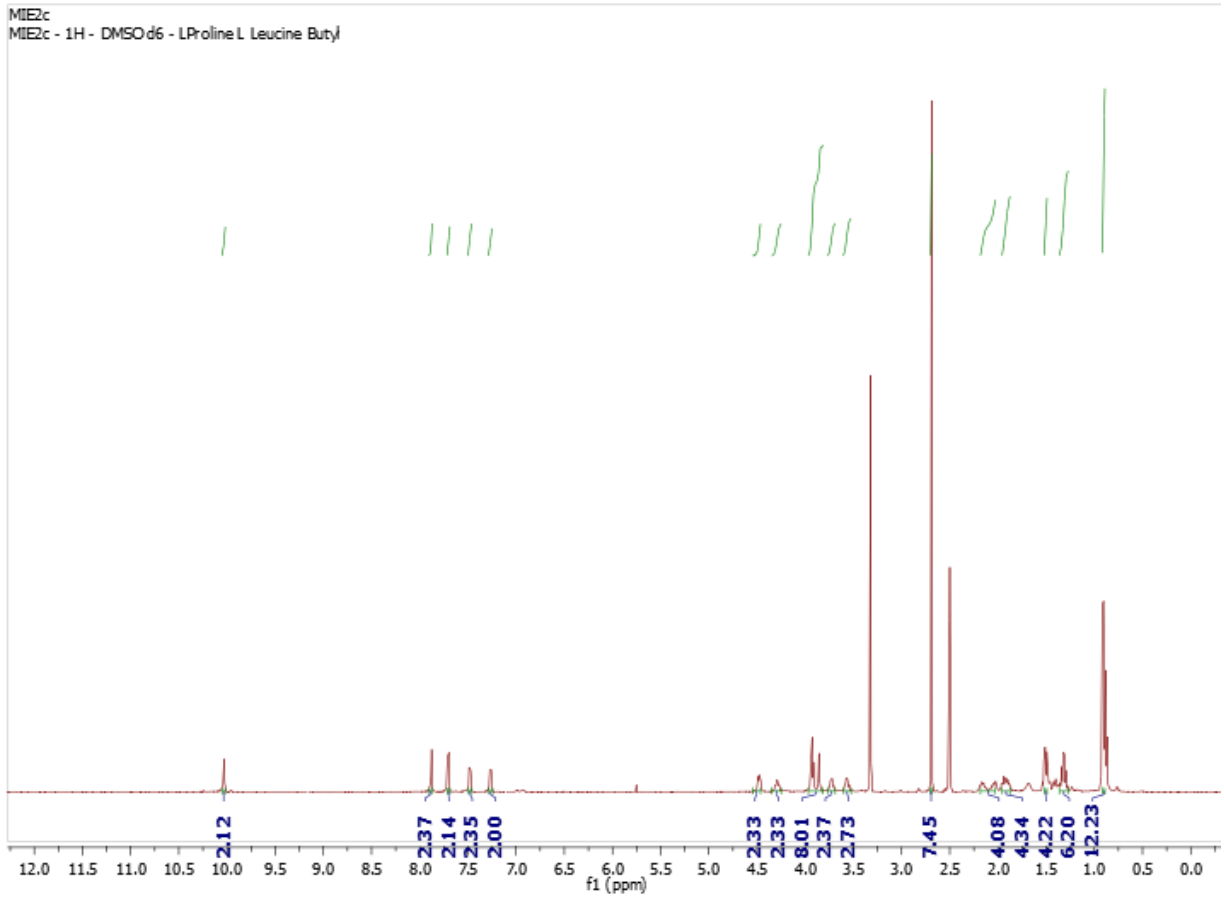

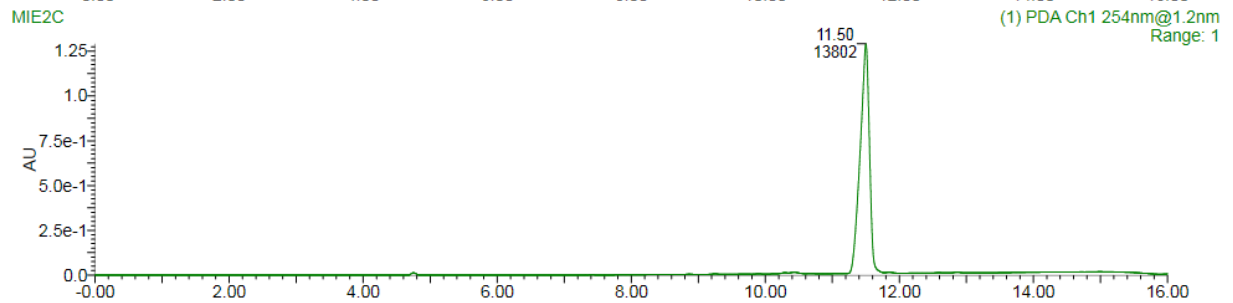
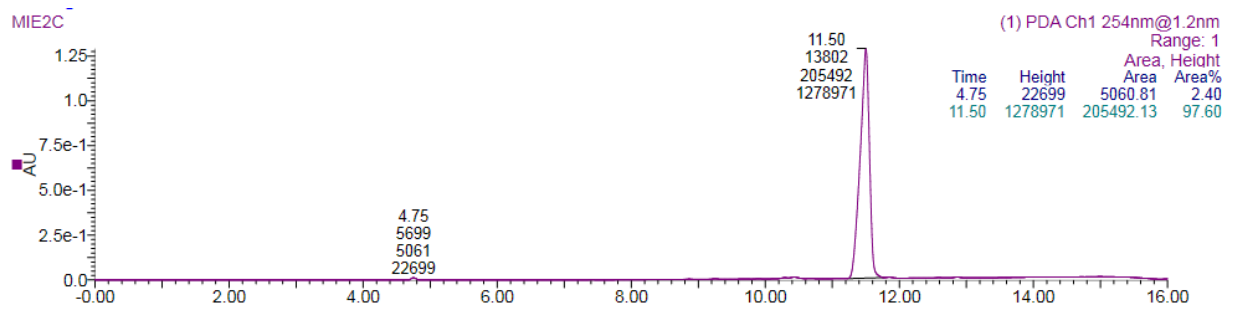
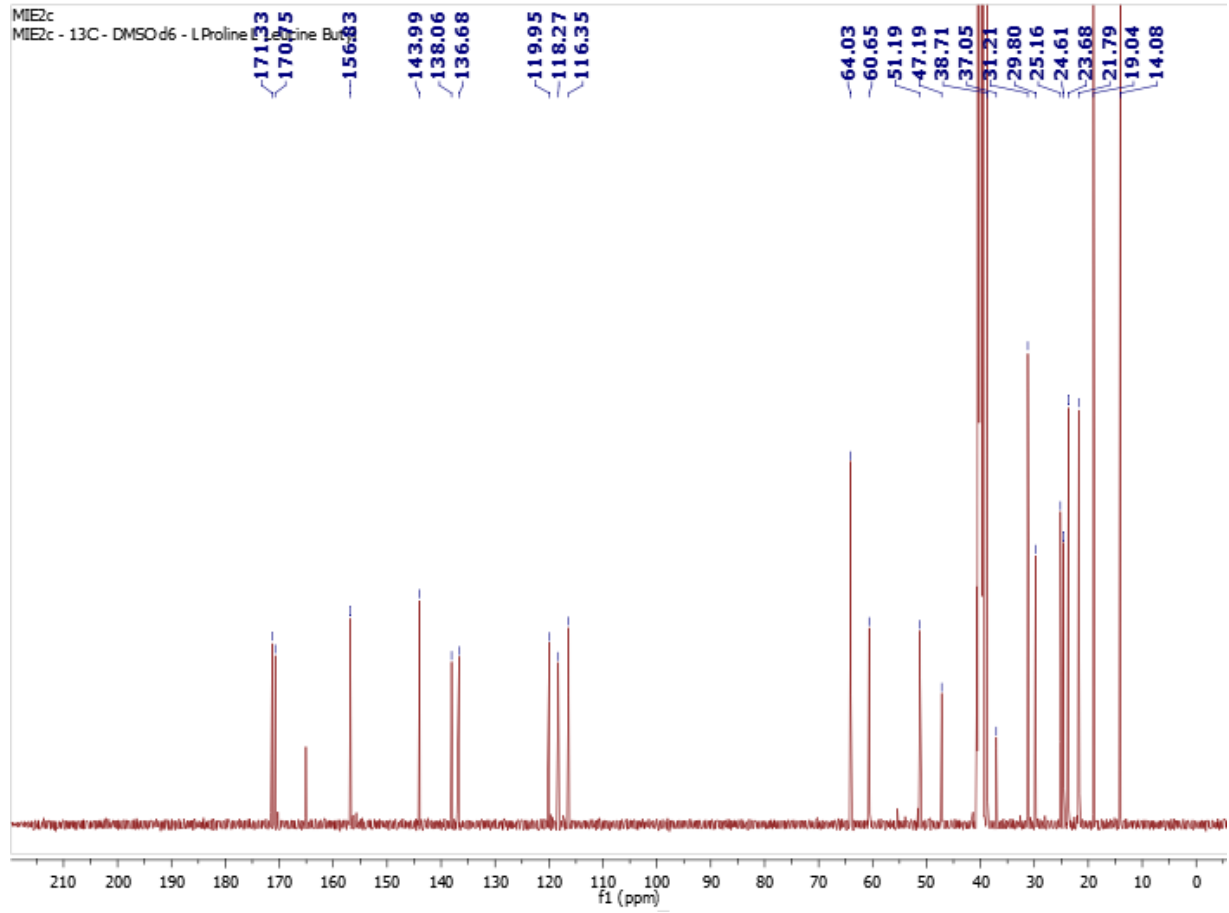

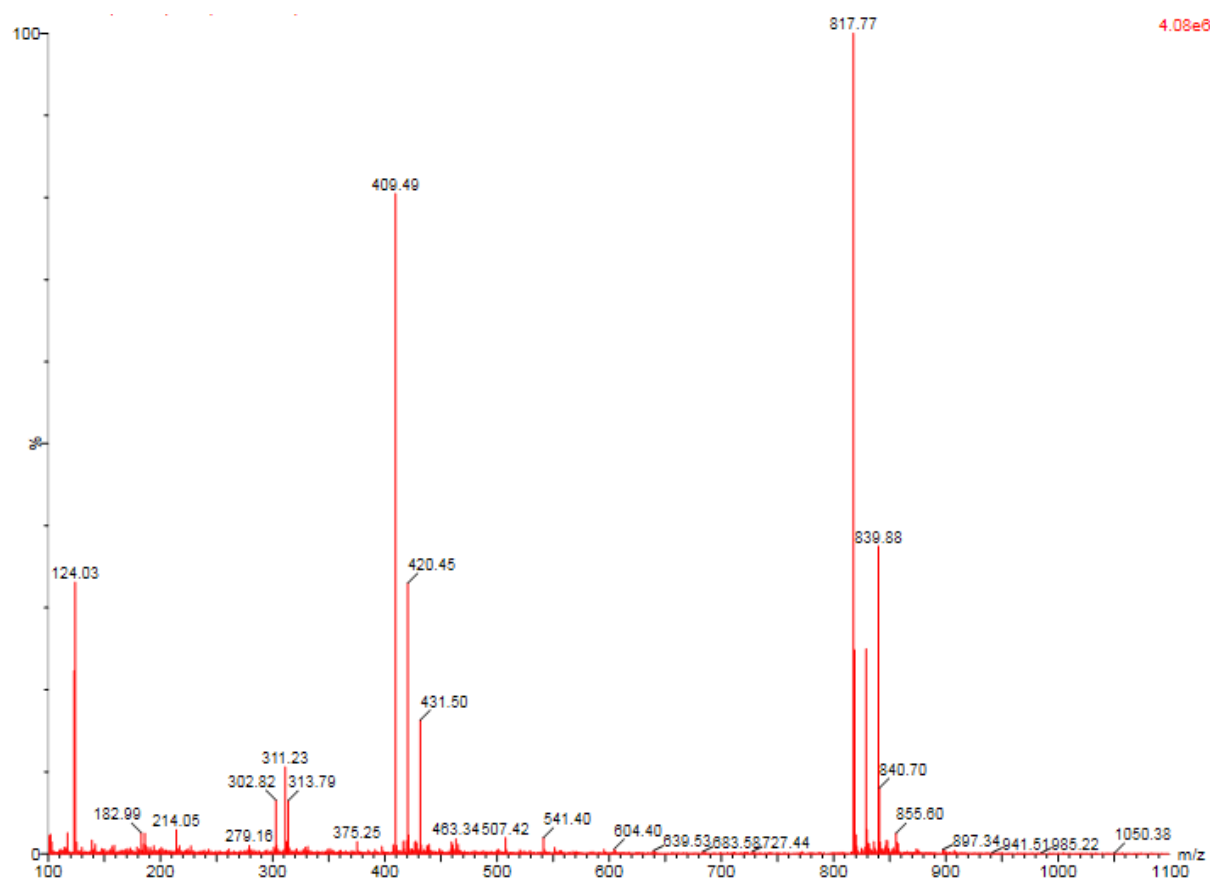

4.08e6

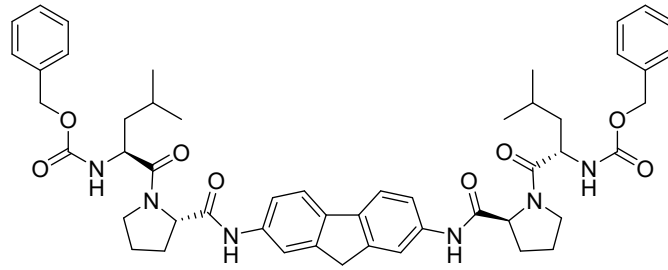

12

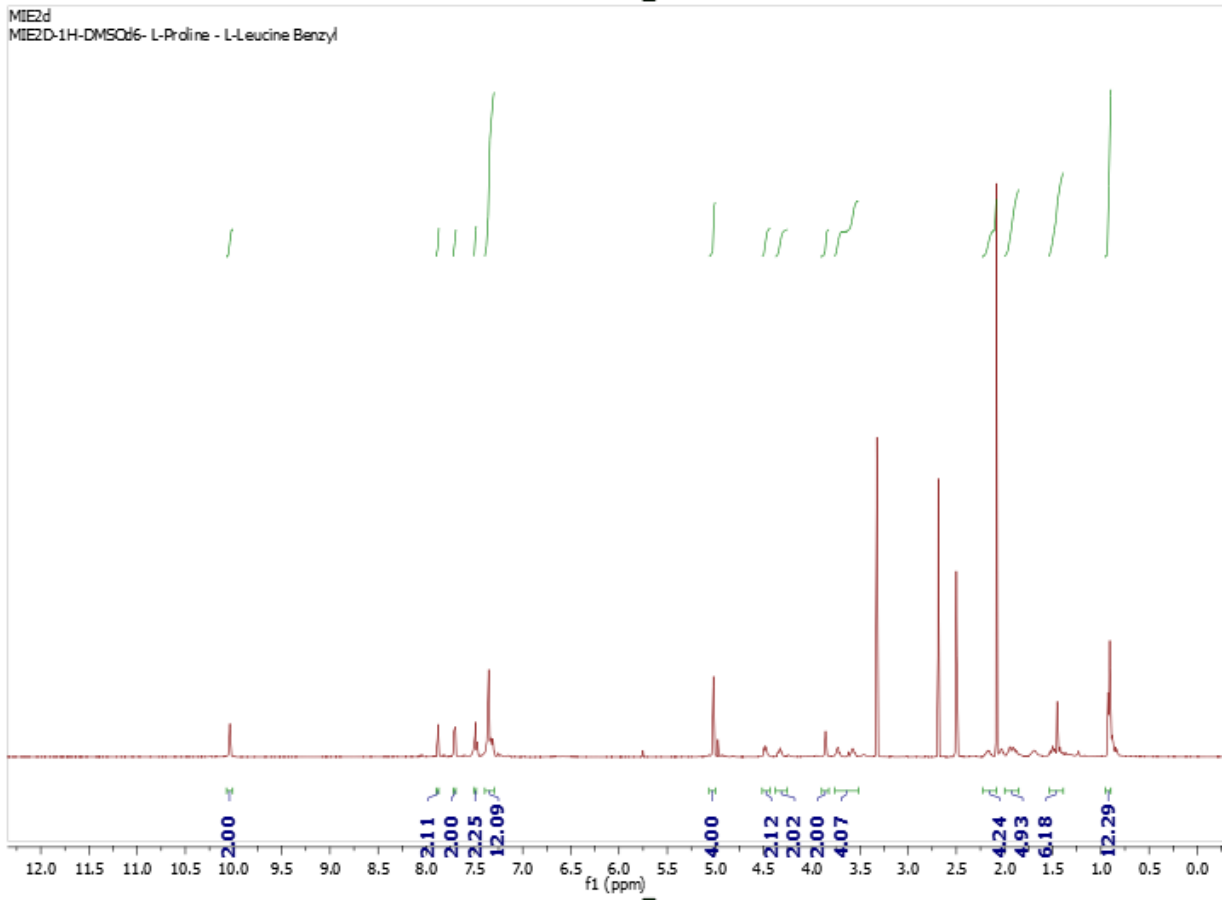

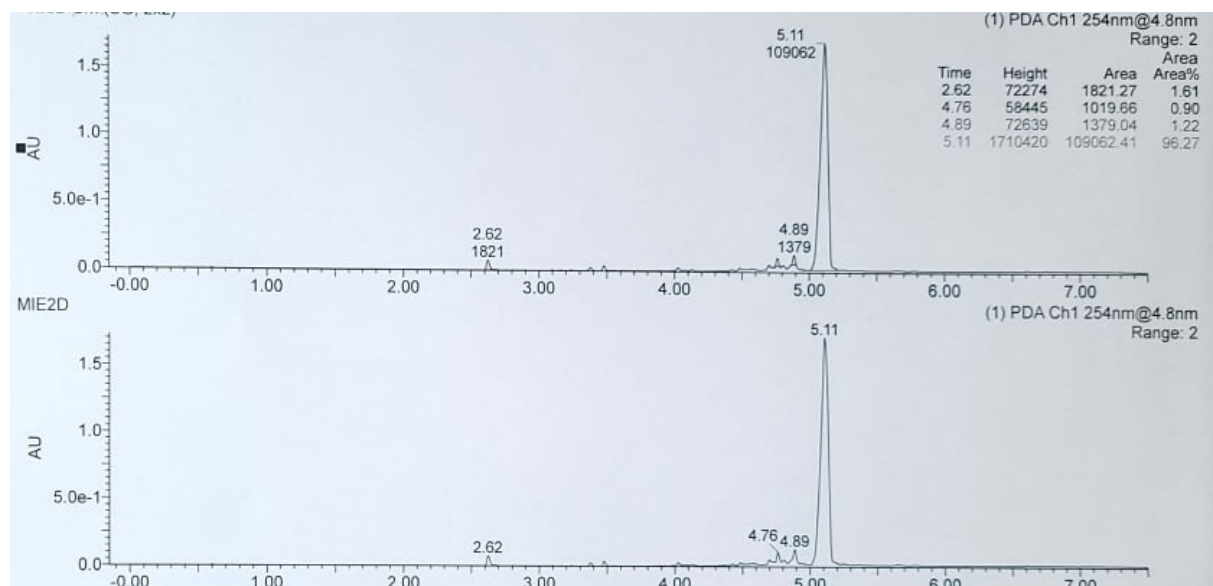
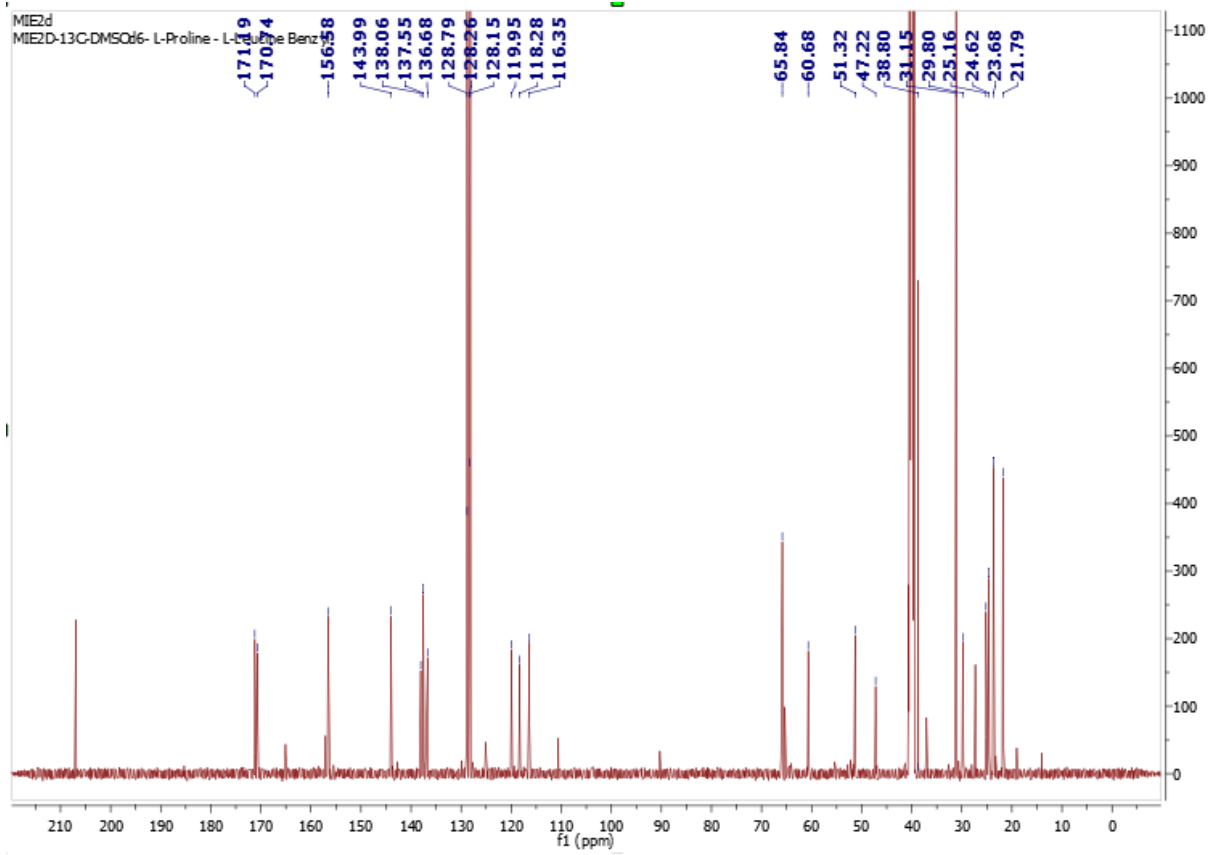

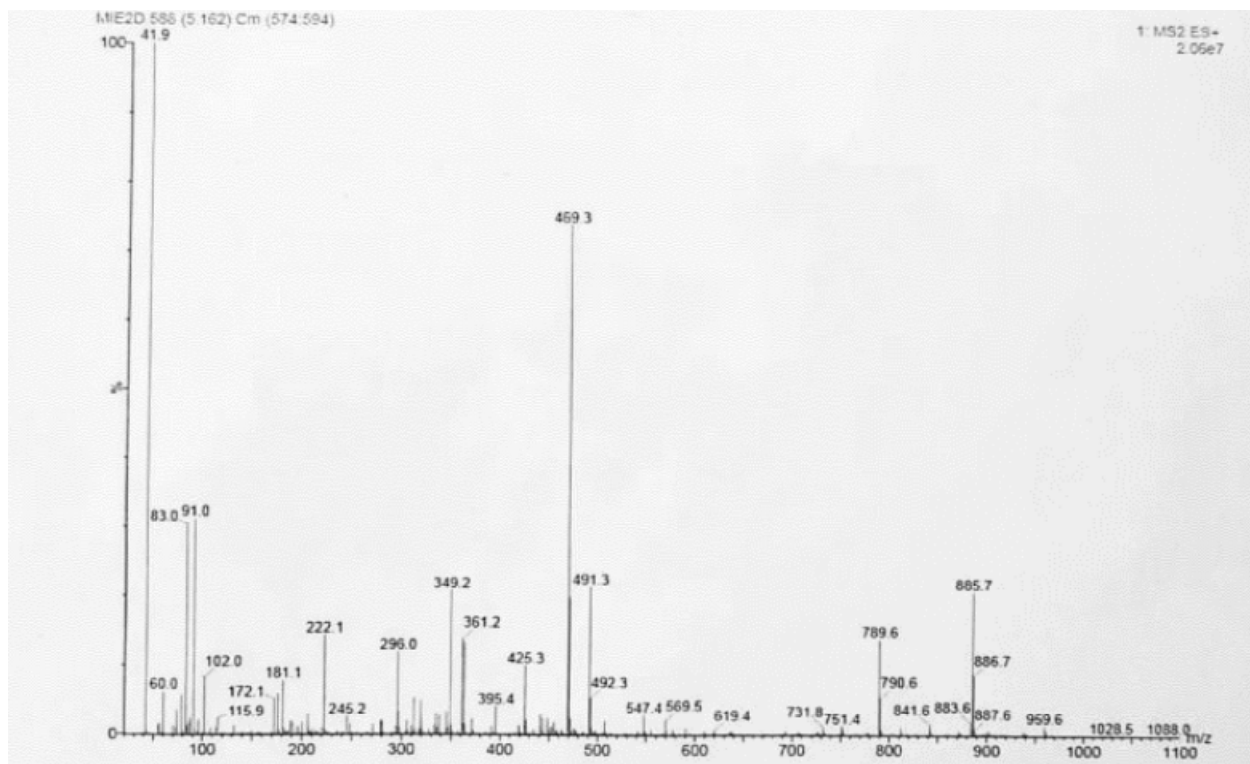

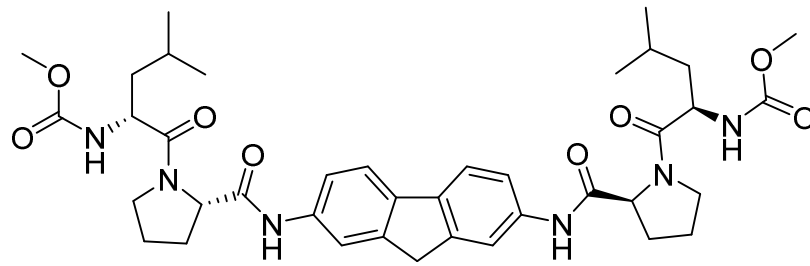

13

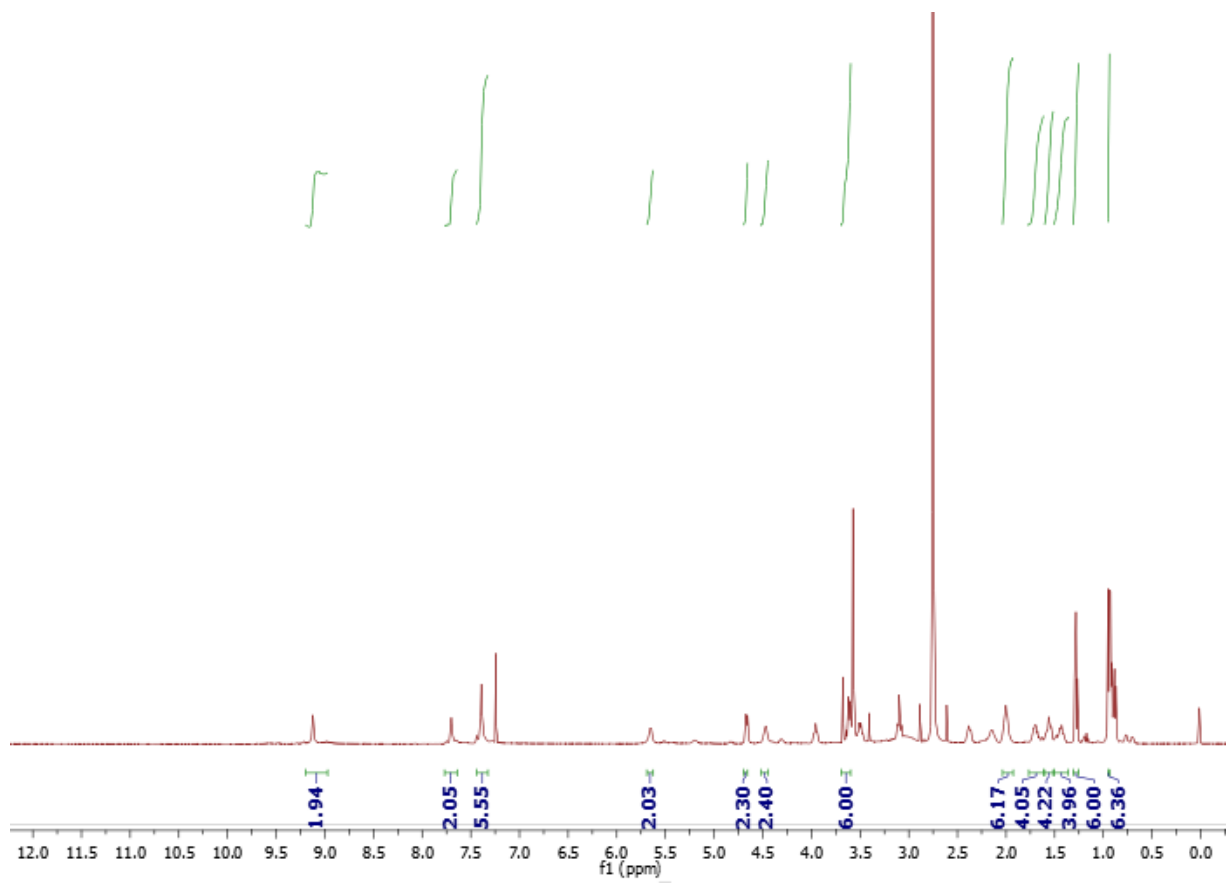

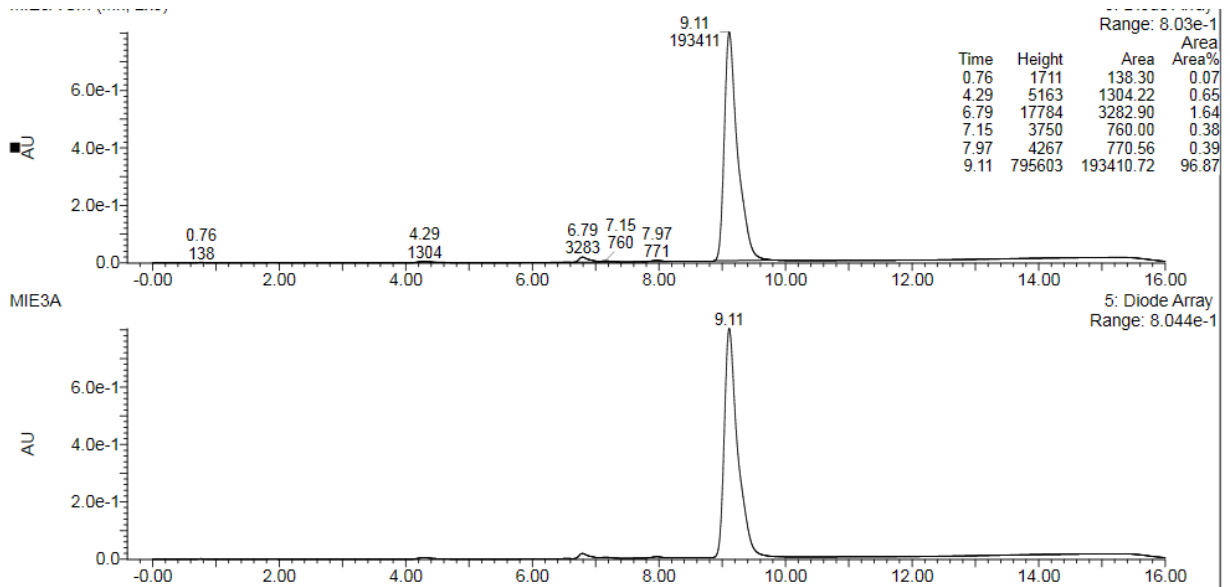
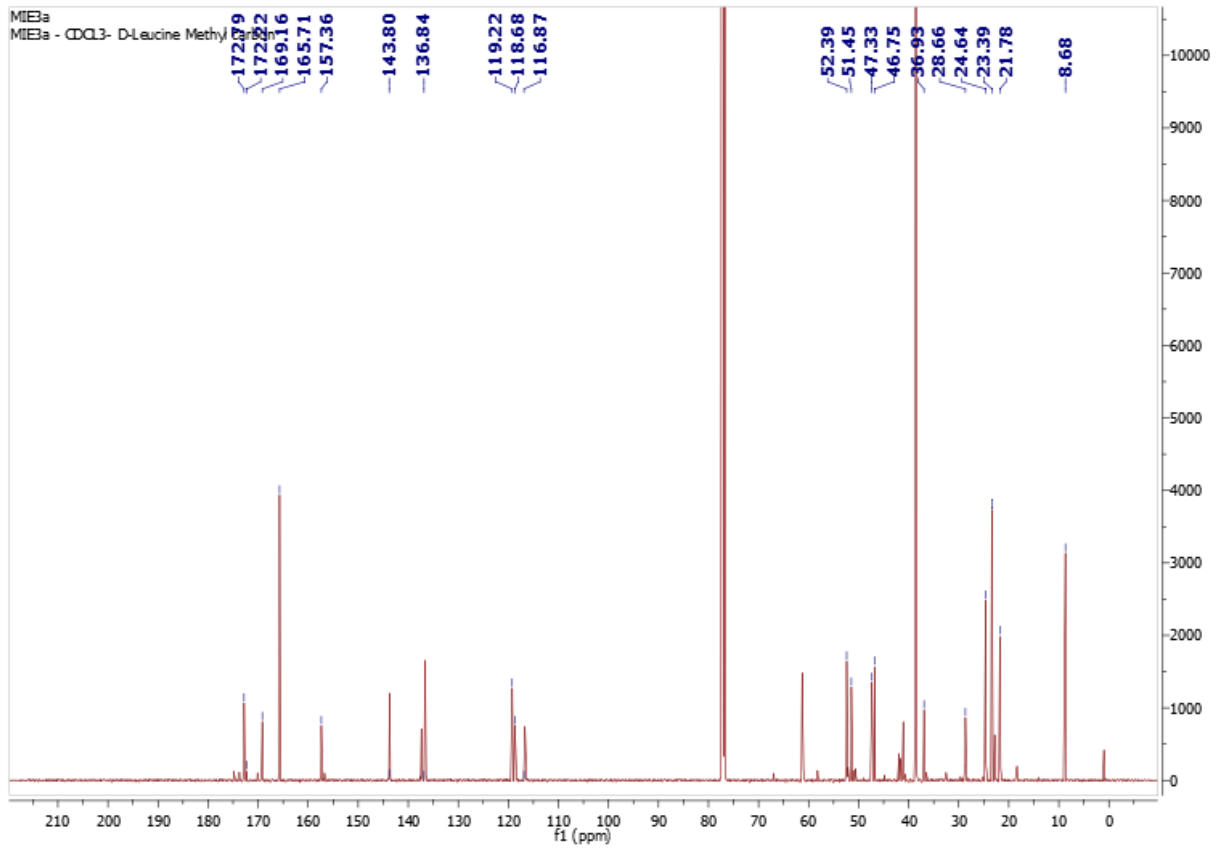

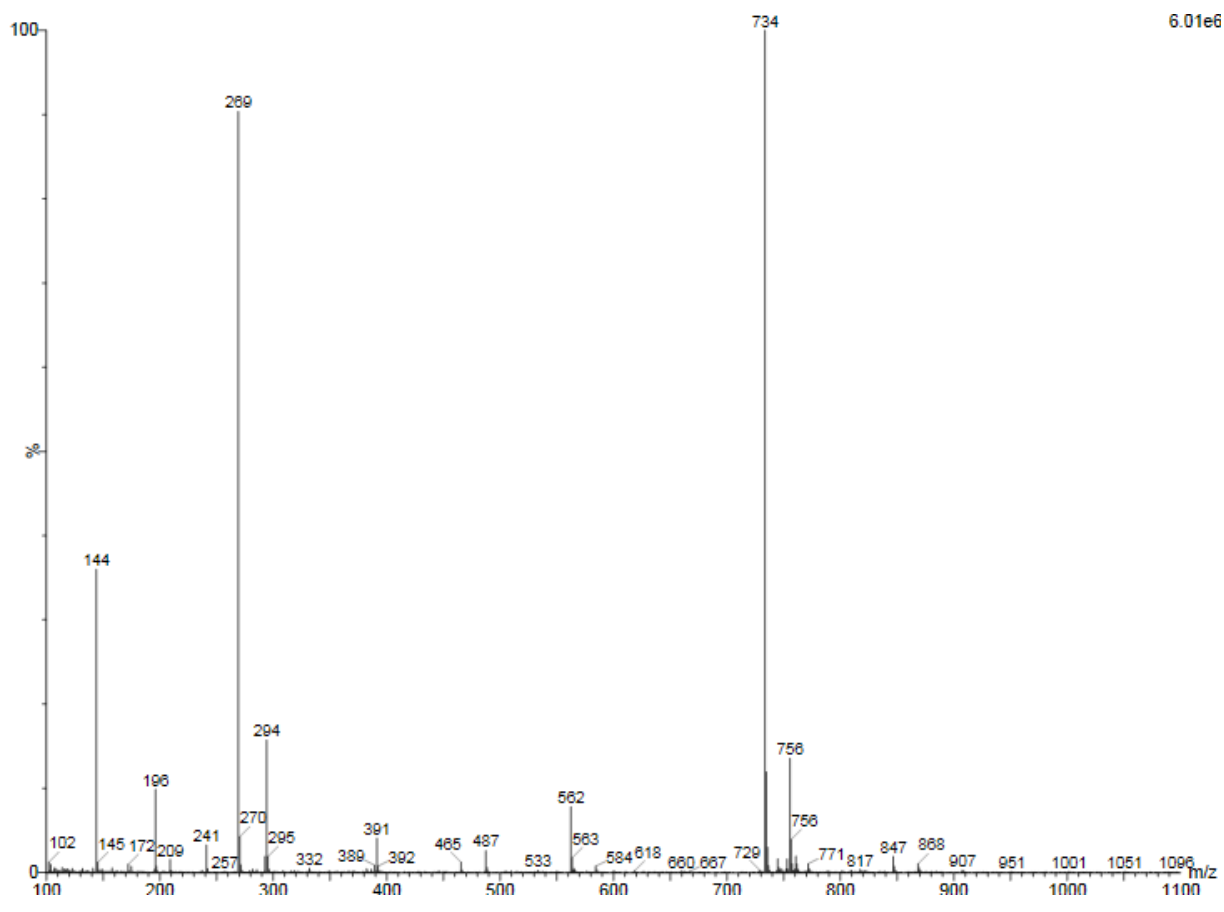

6.01e6

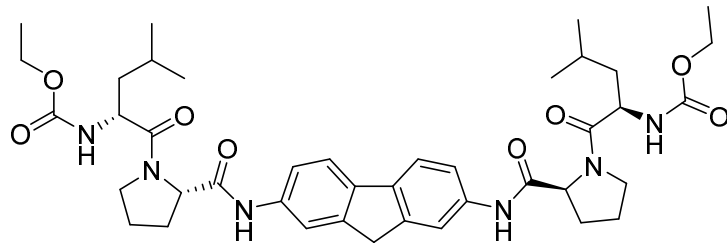

14

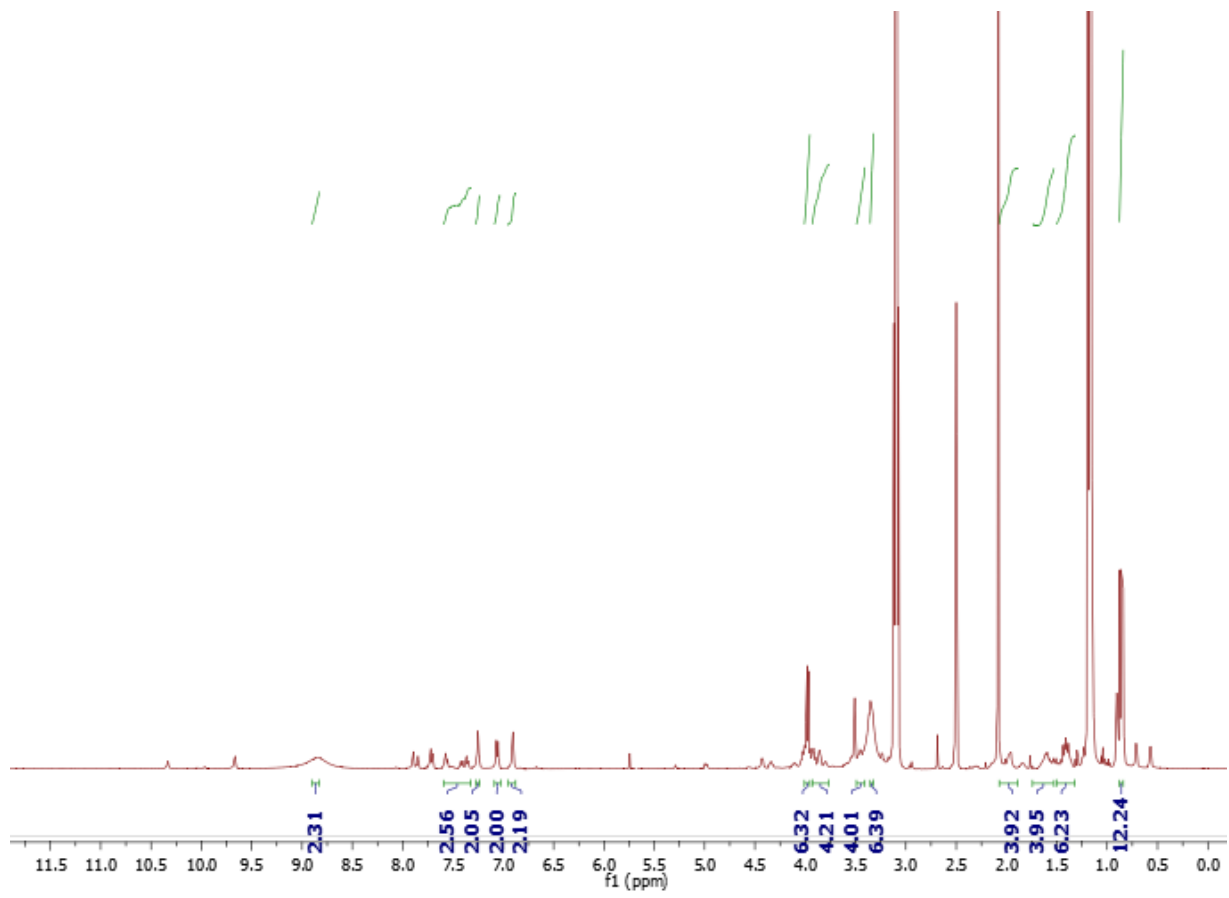

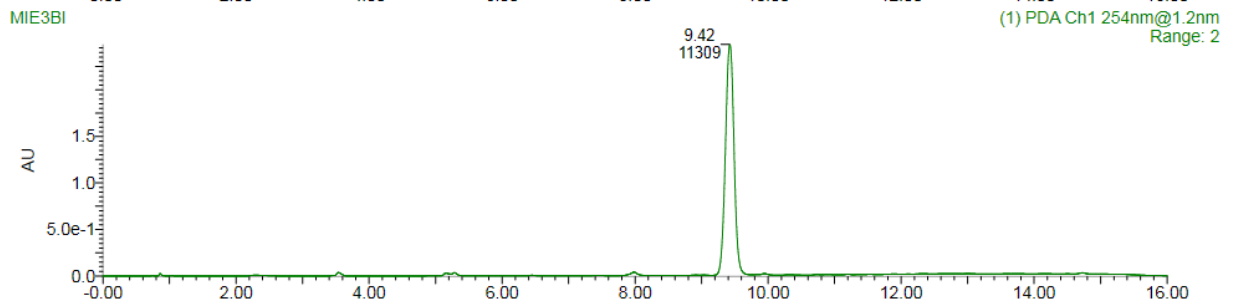
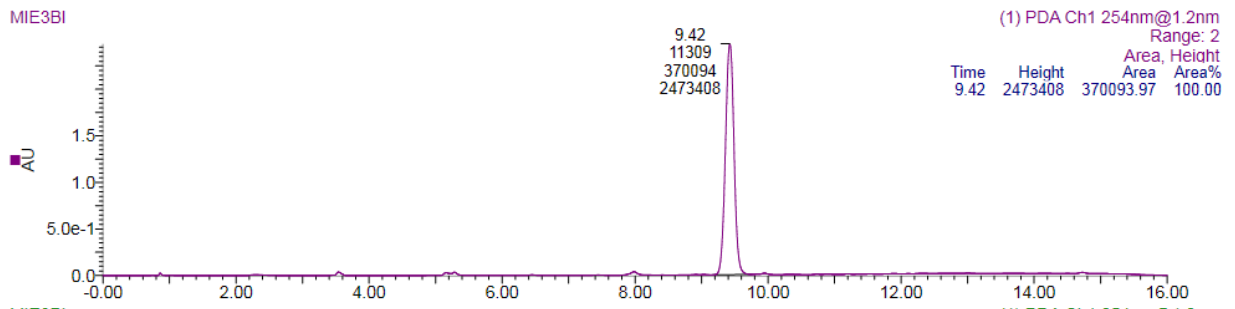
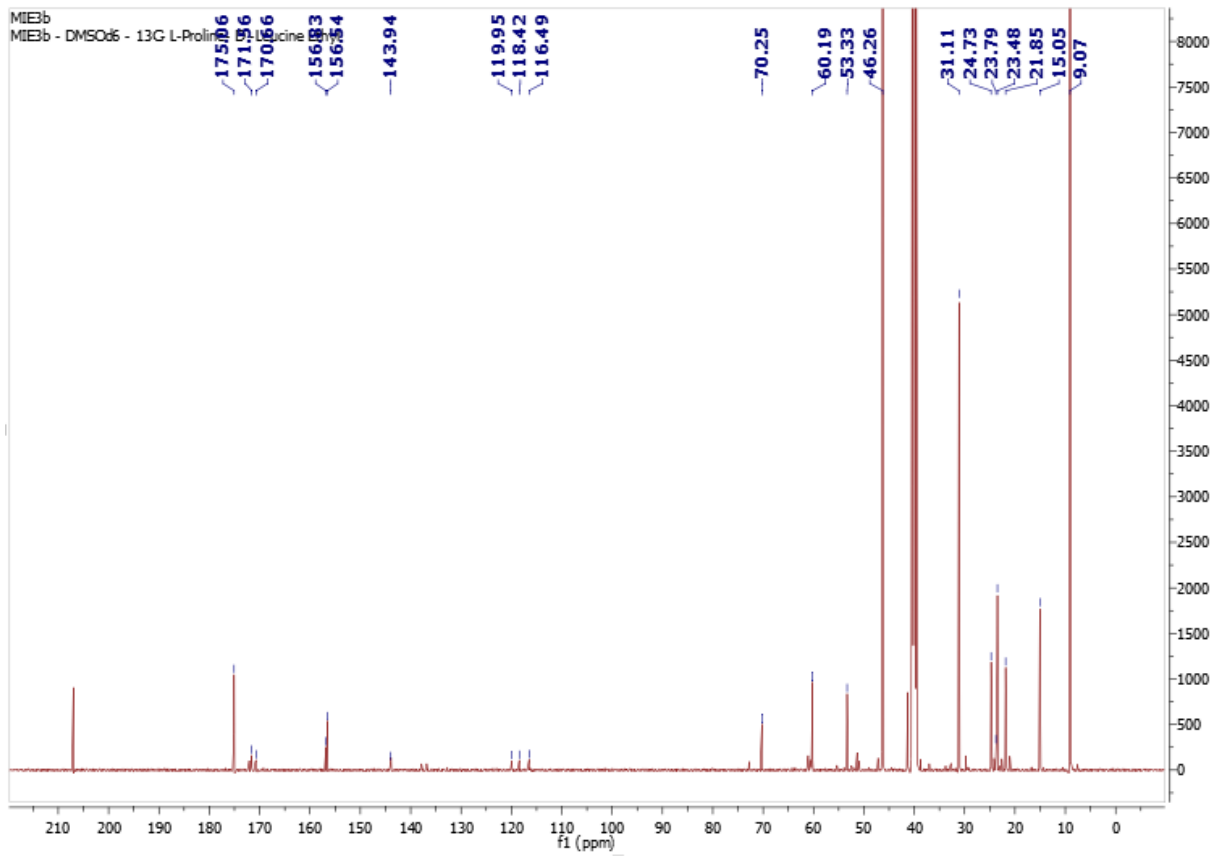

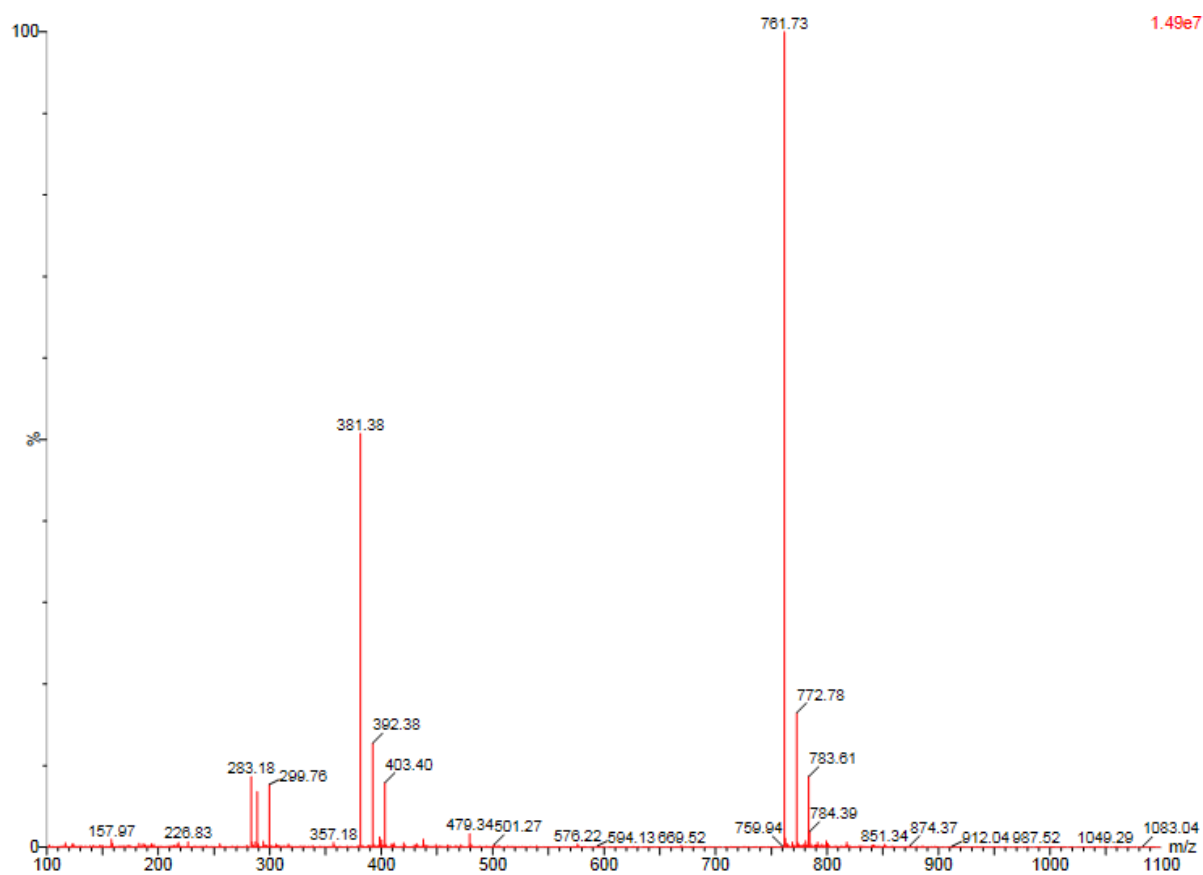

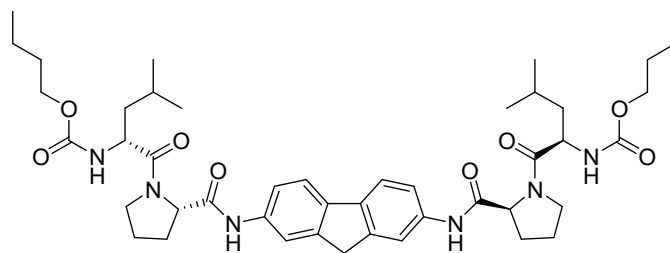

15

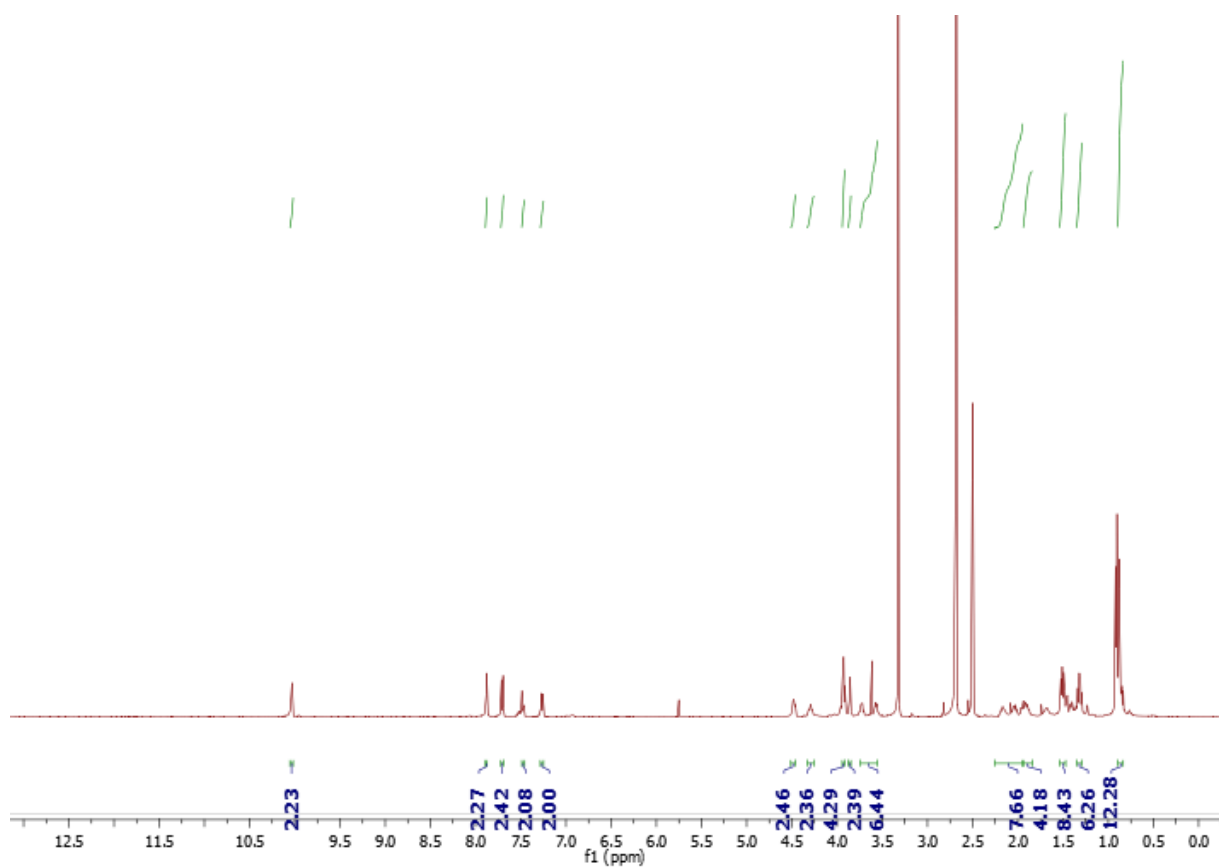

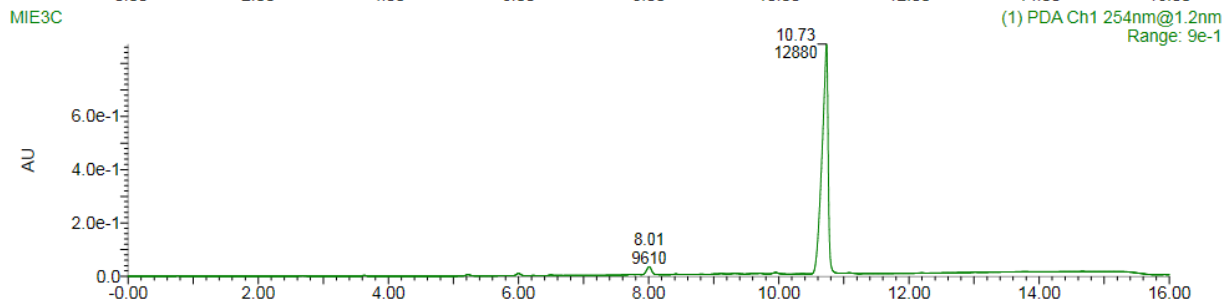
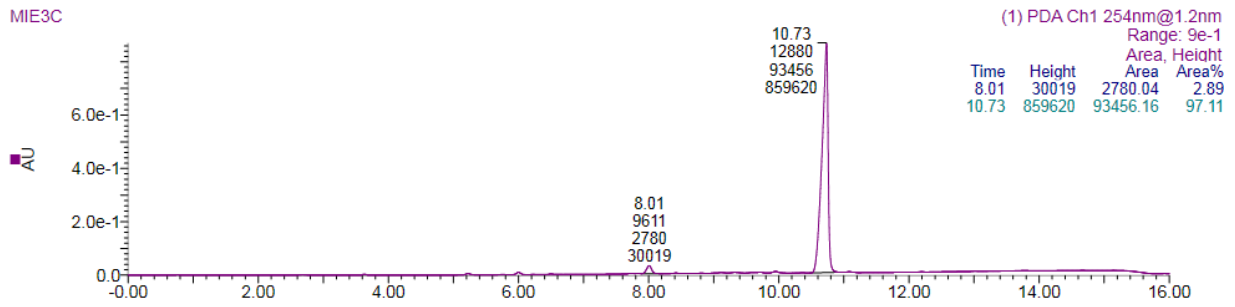
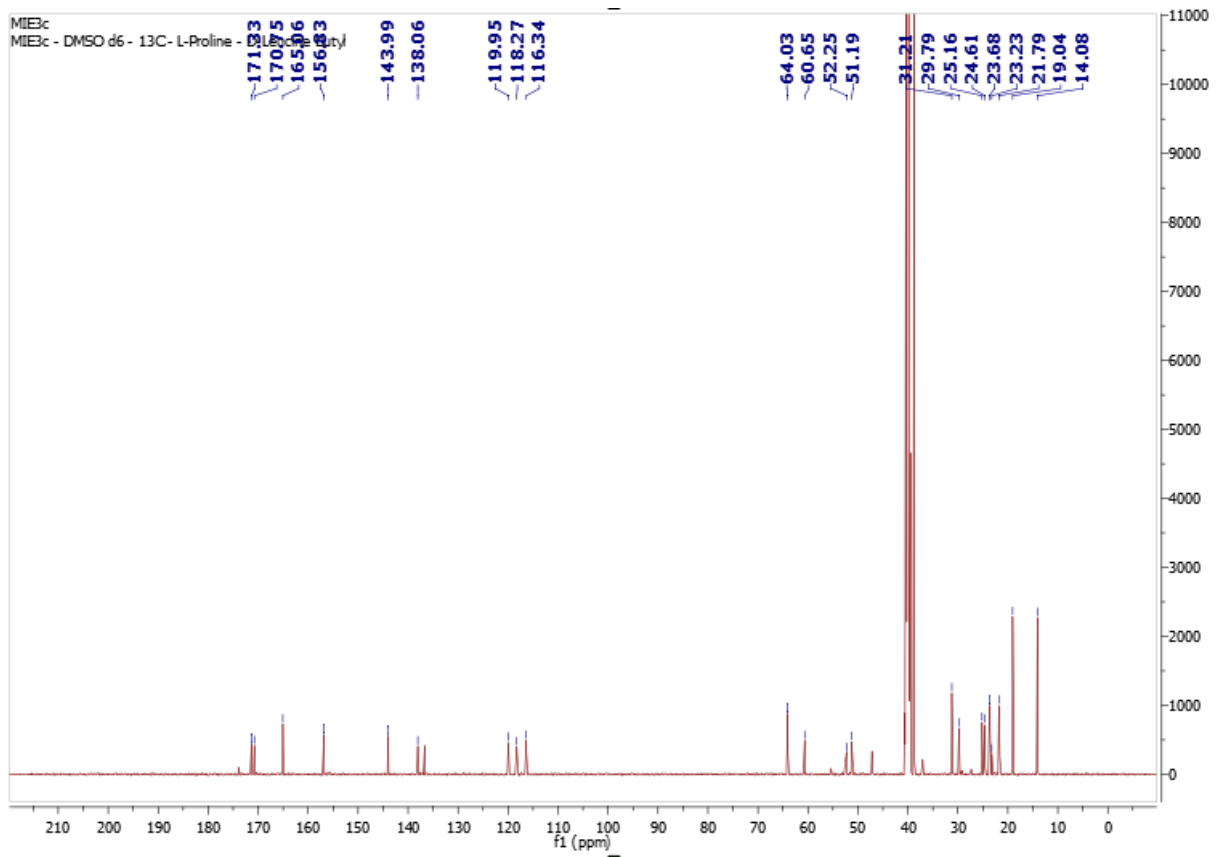

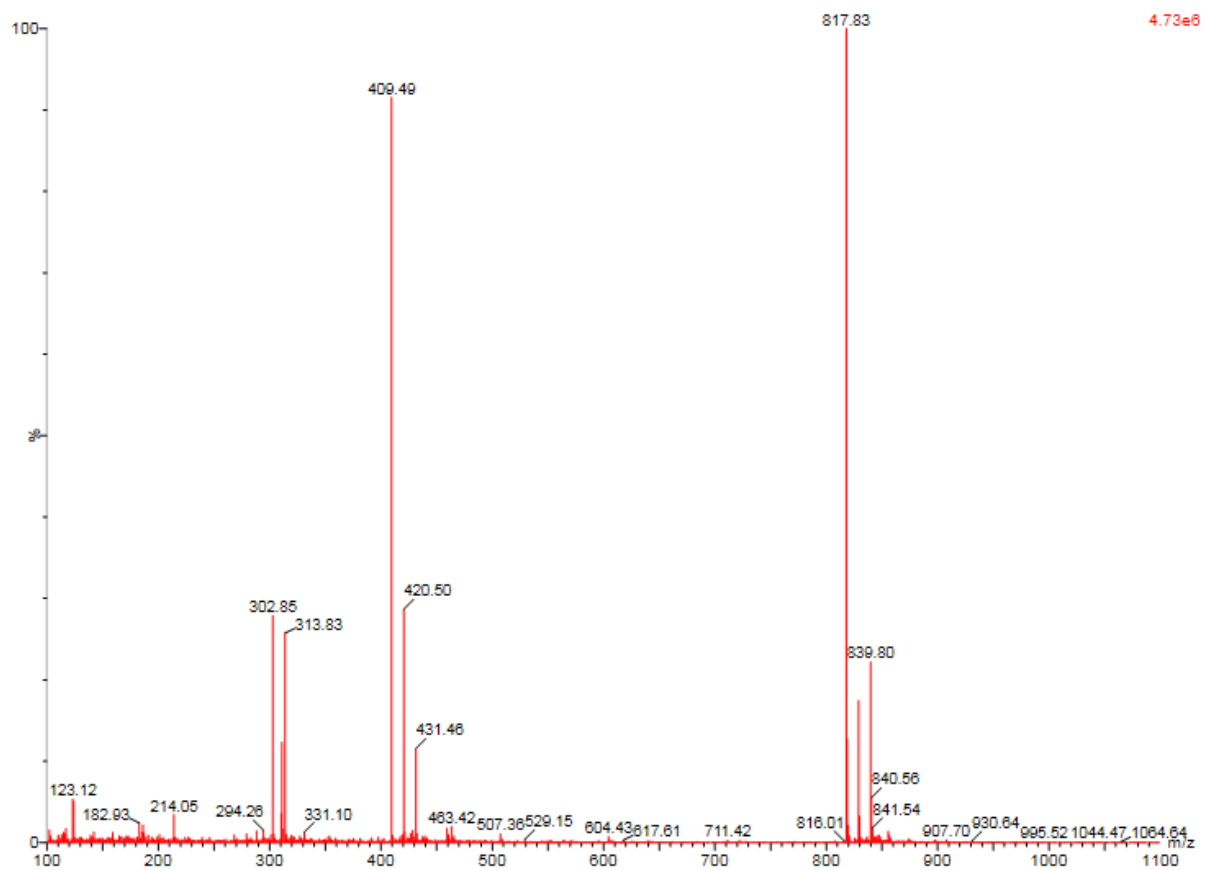

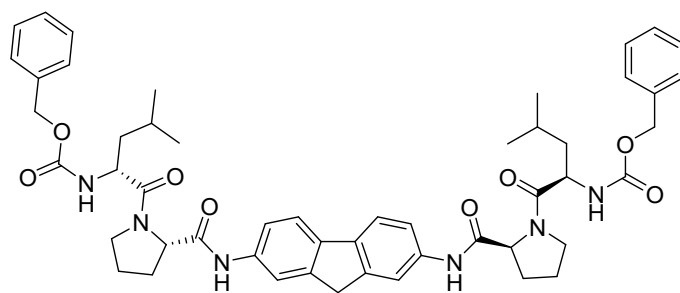

16

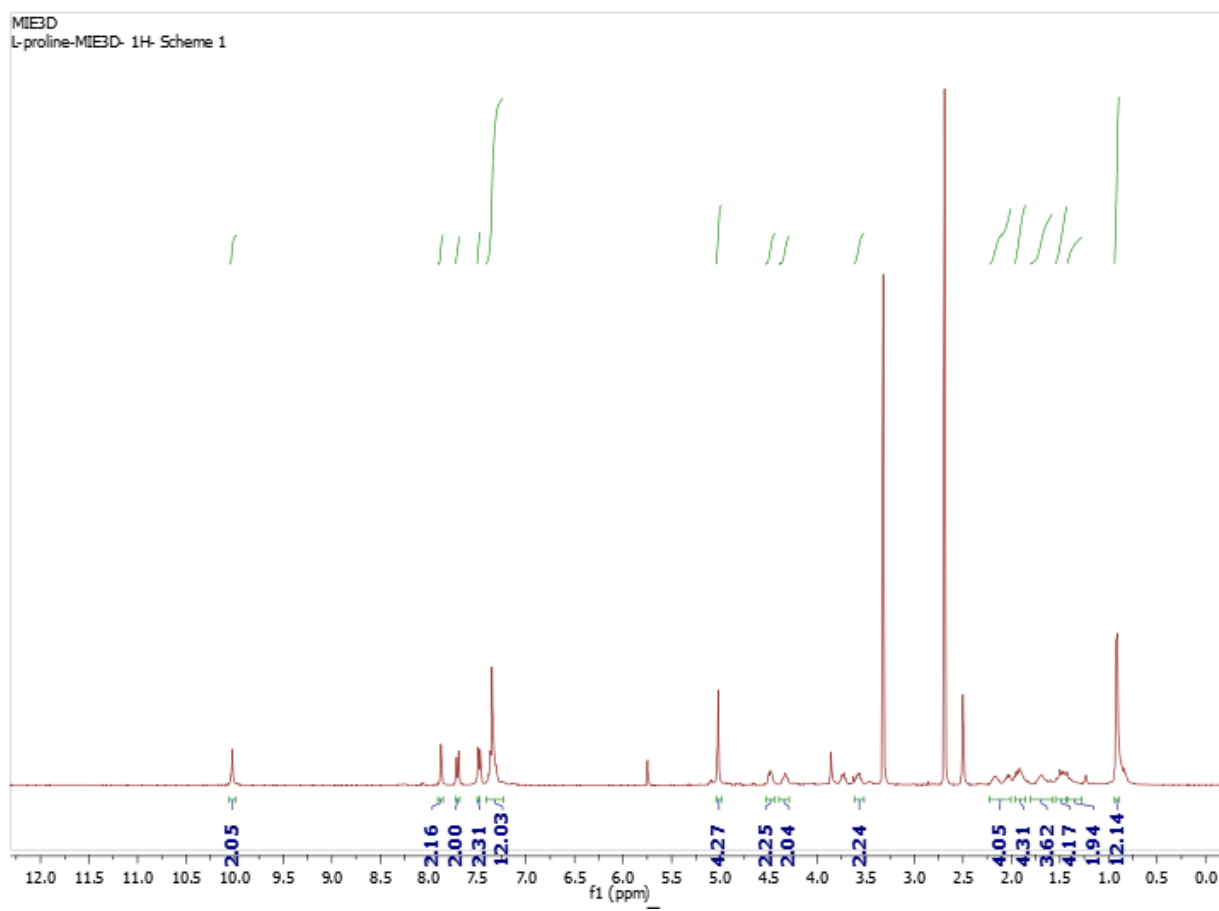

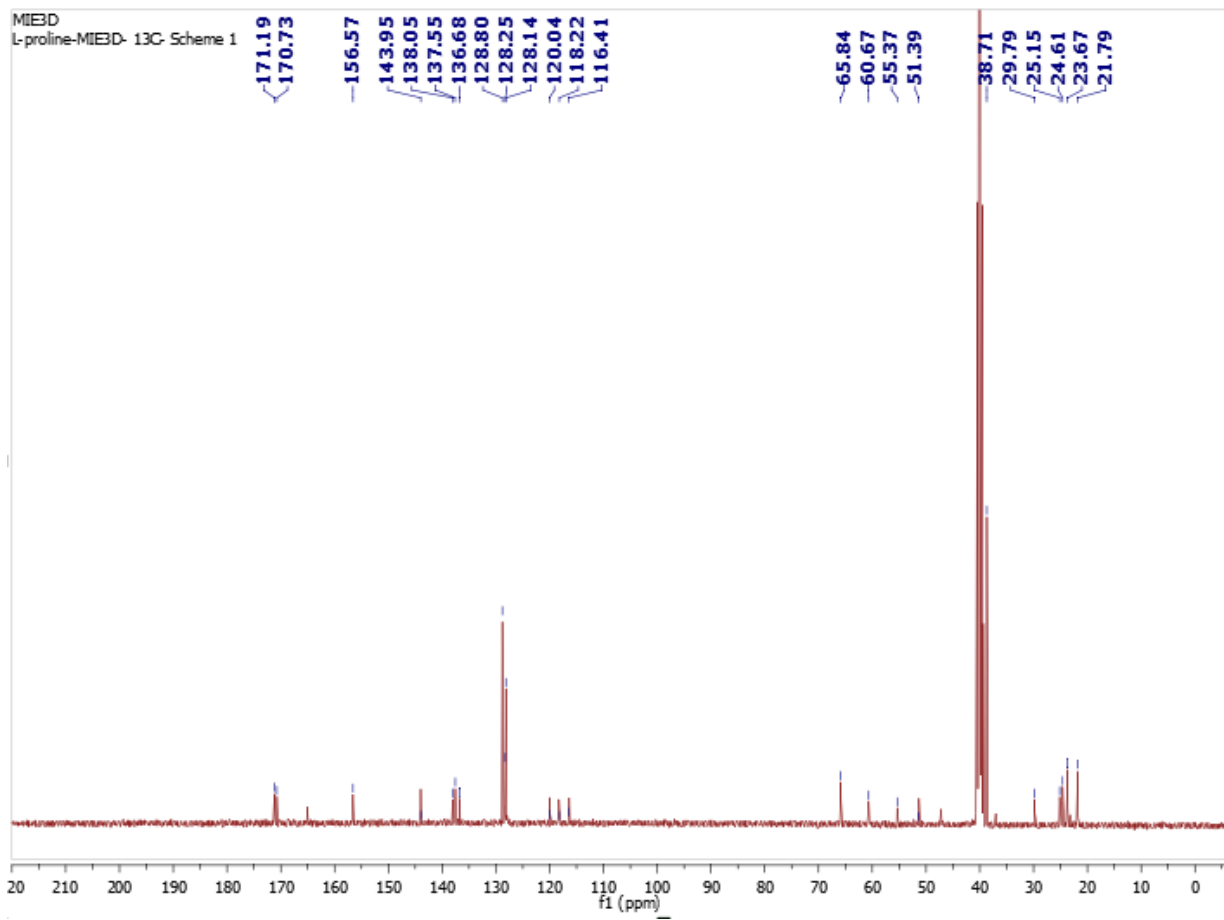

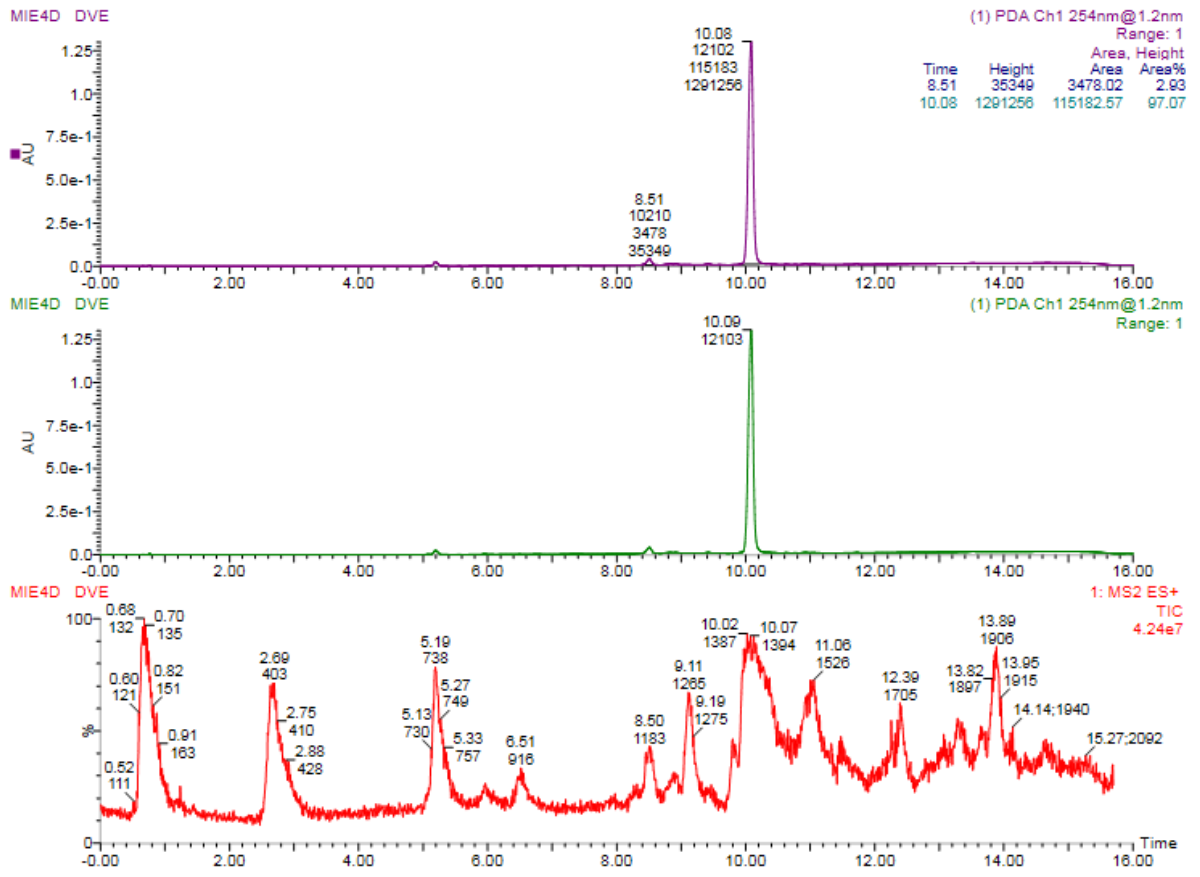

MIE3d 427 (7.202) Cm (418:482)

1: Scan ES+
3.21e7

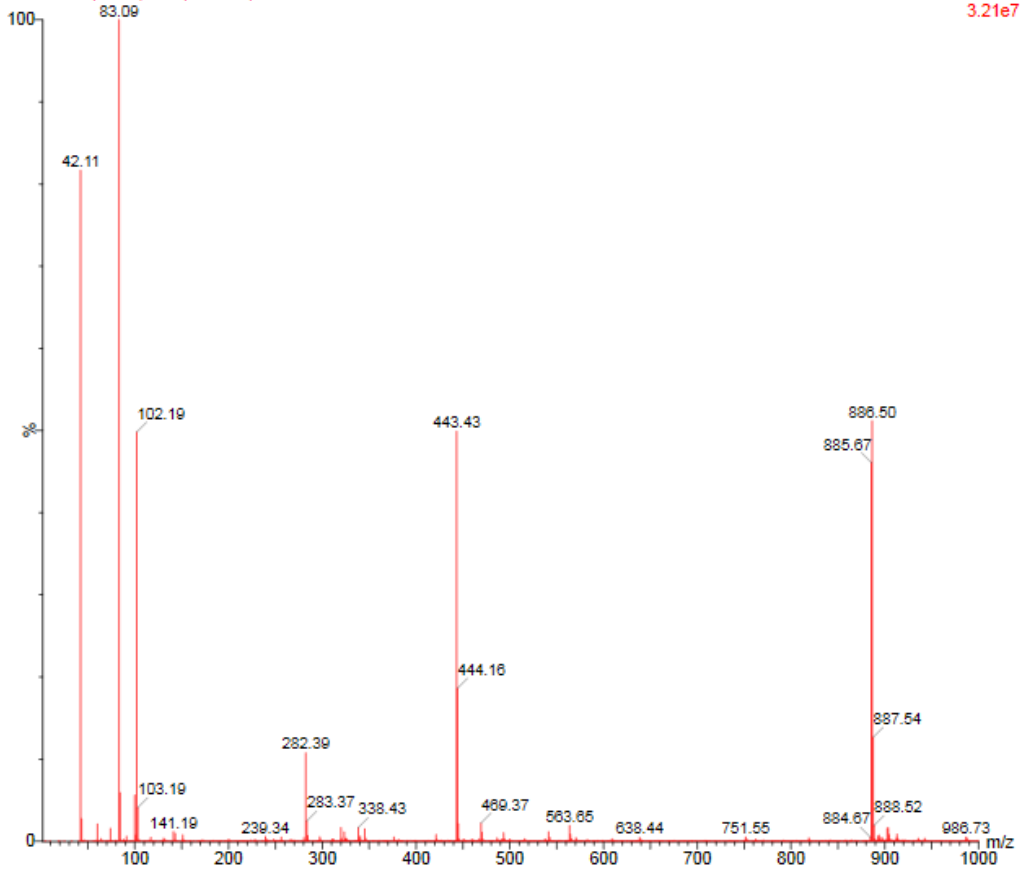

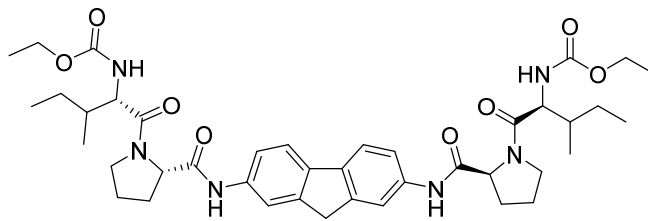

18

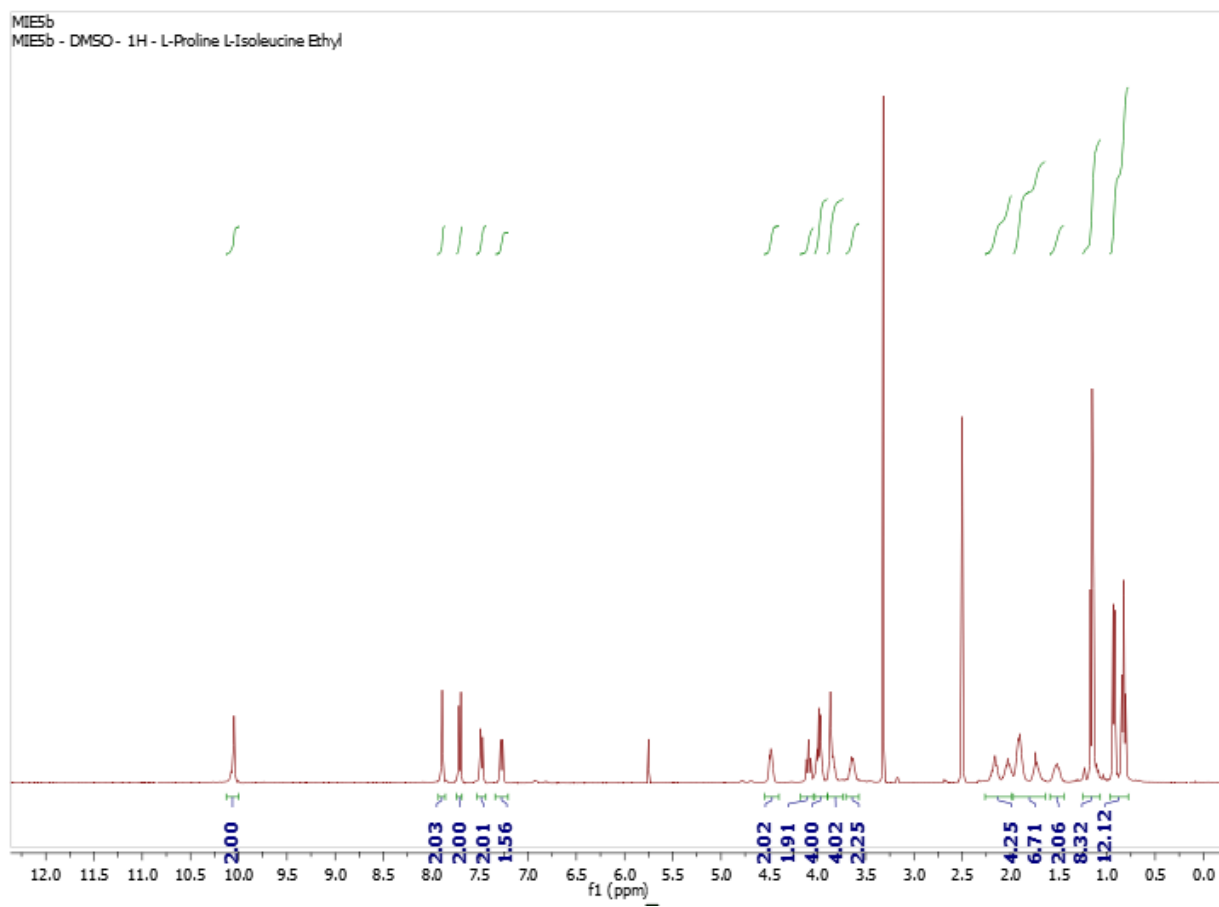

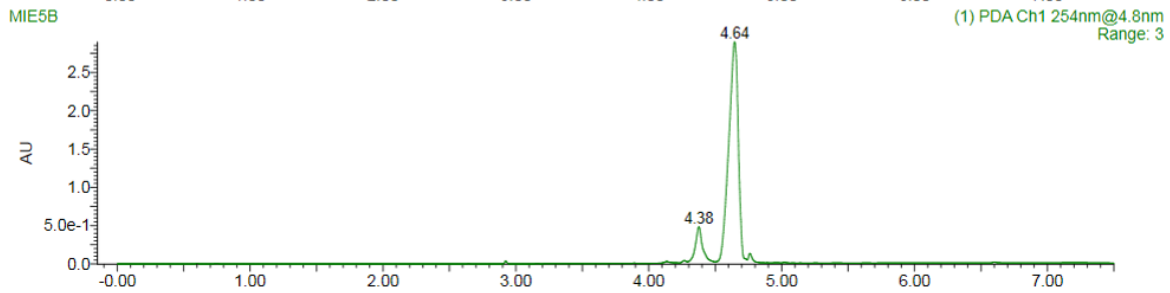
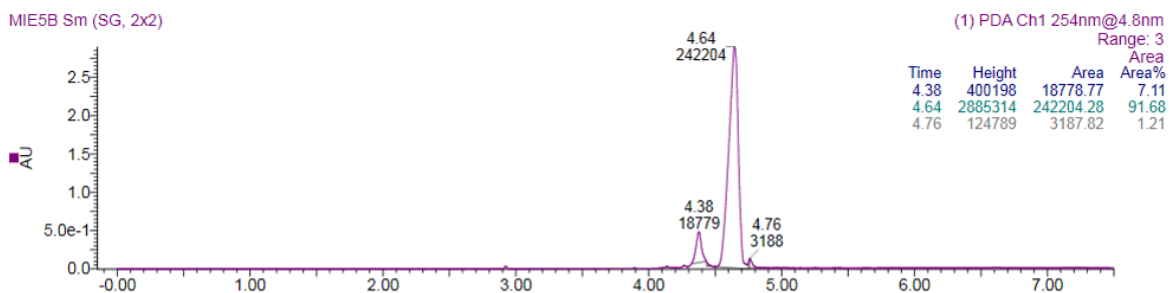
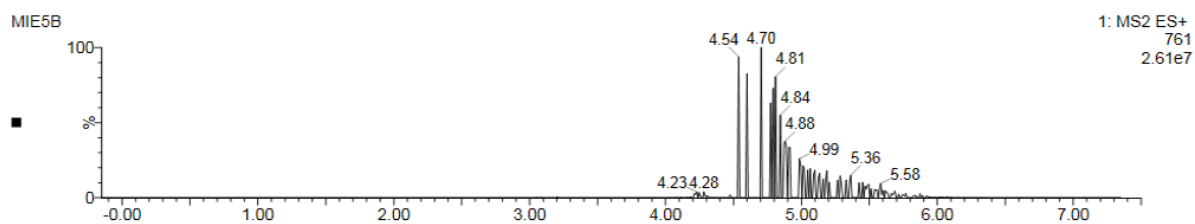
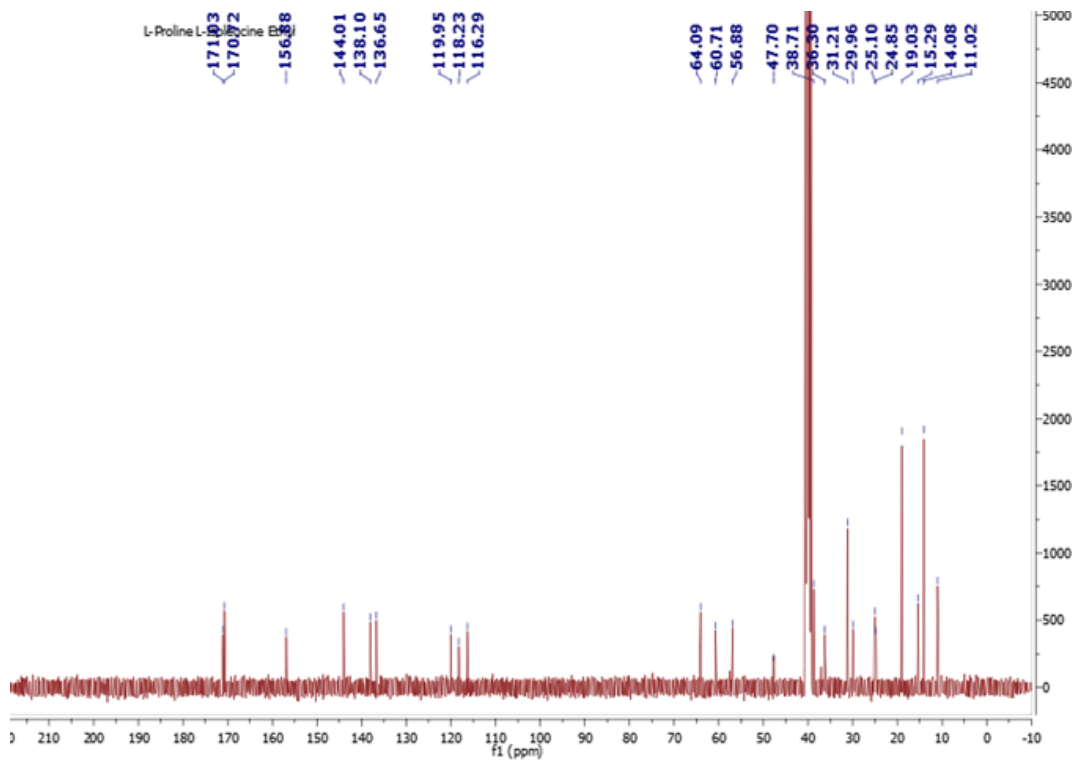

MIE5B 564 (4.951) Cm (543:585)

1: MS2 ES+
1.86e7

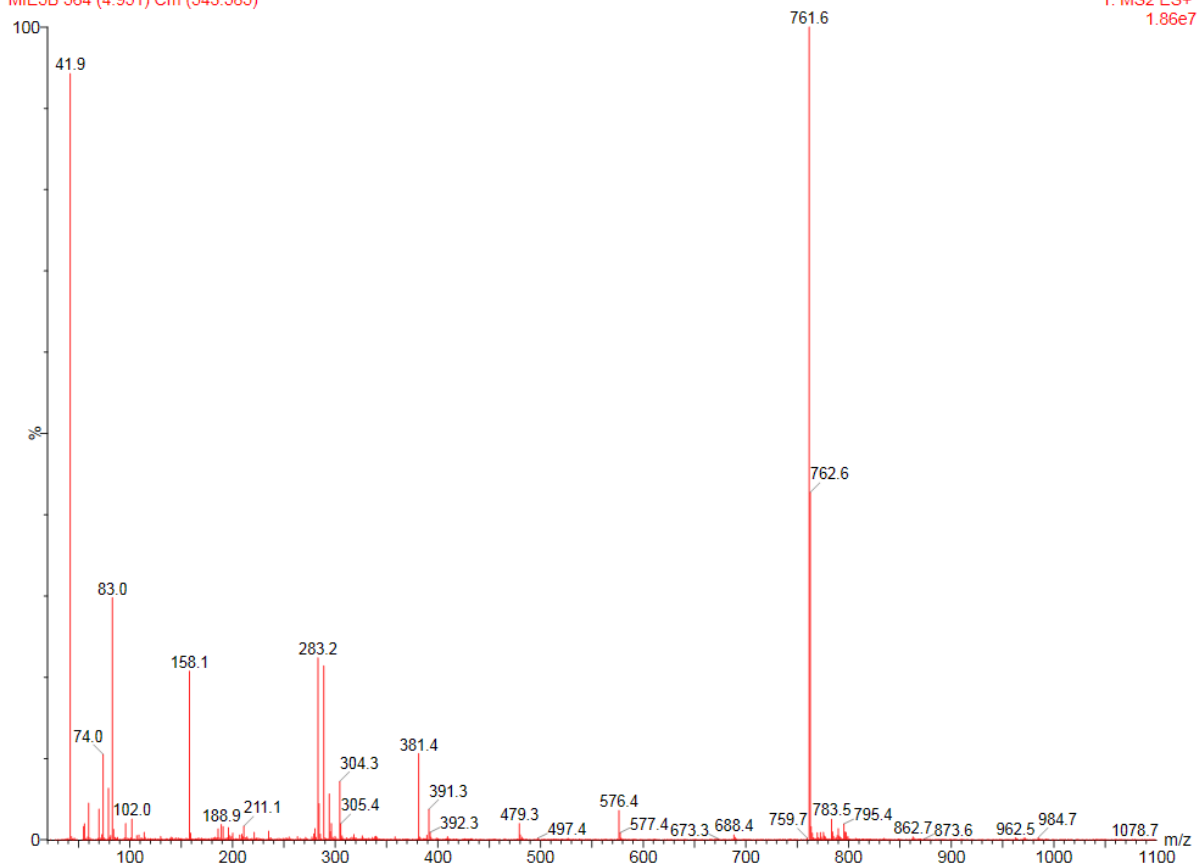

MIE5B 587 (5.153) Cm (583:609)

1: MS2 ES+
2.44e7

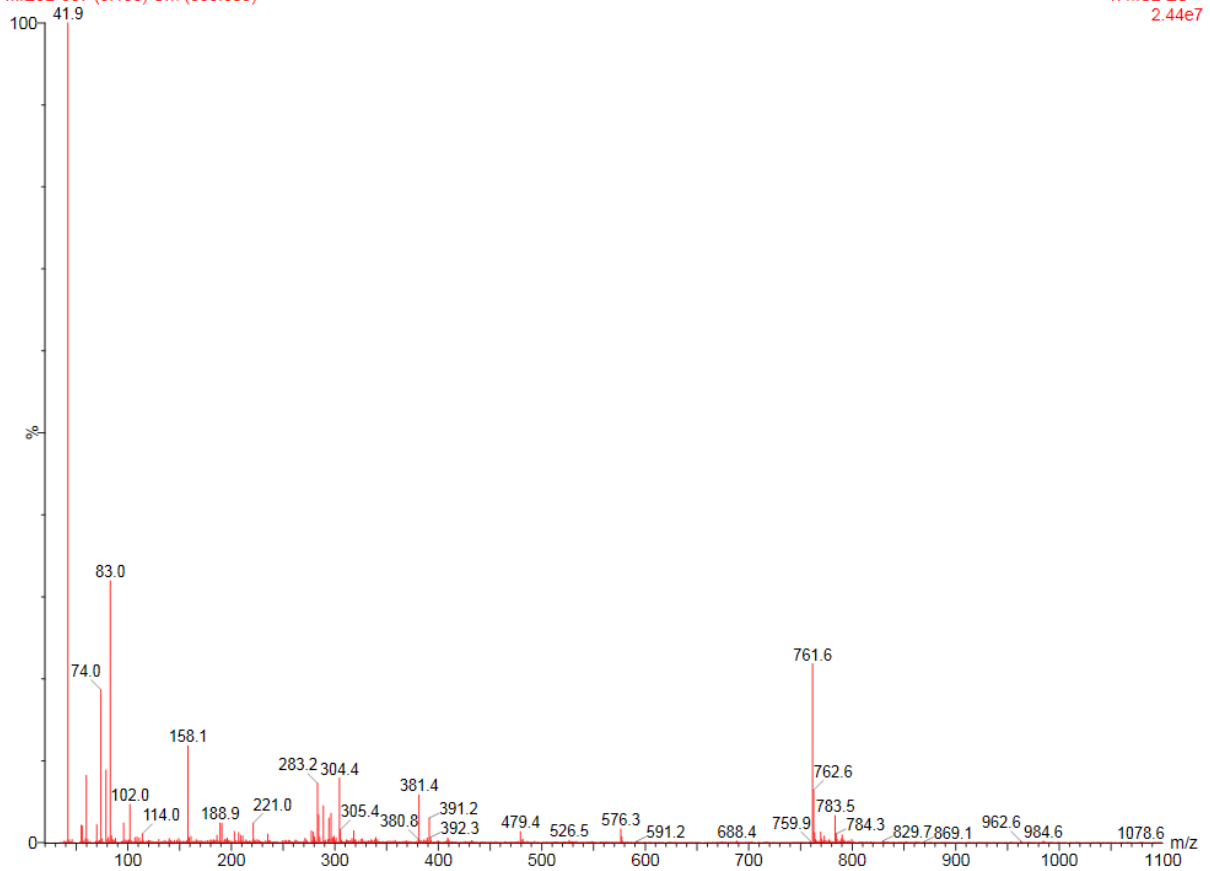

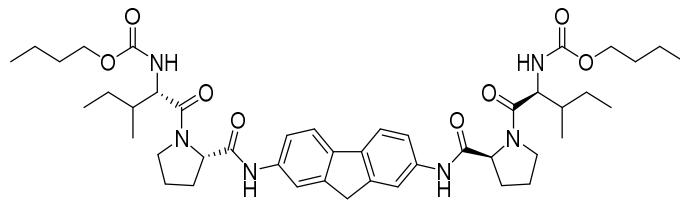

19

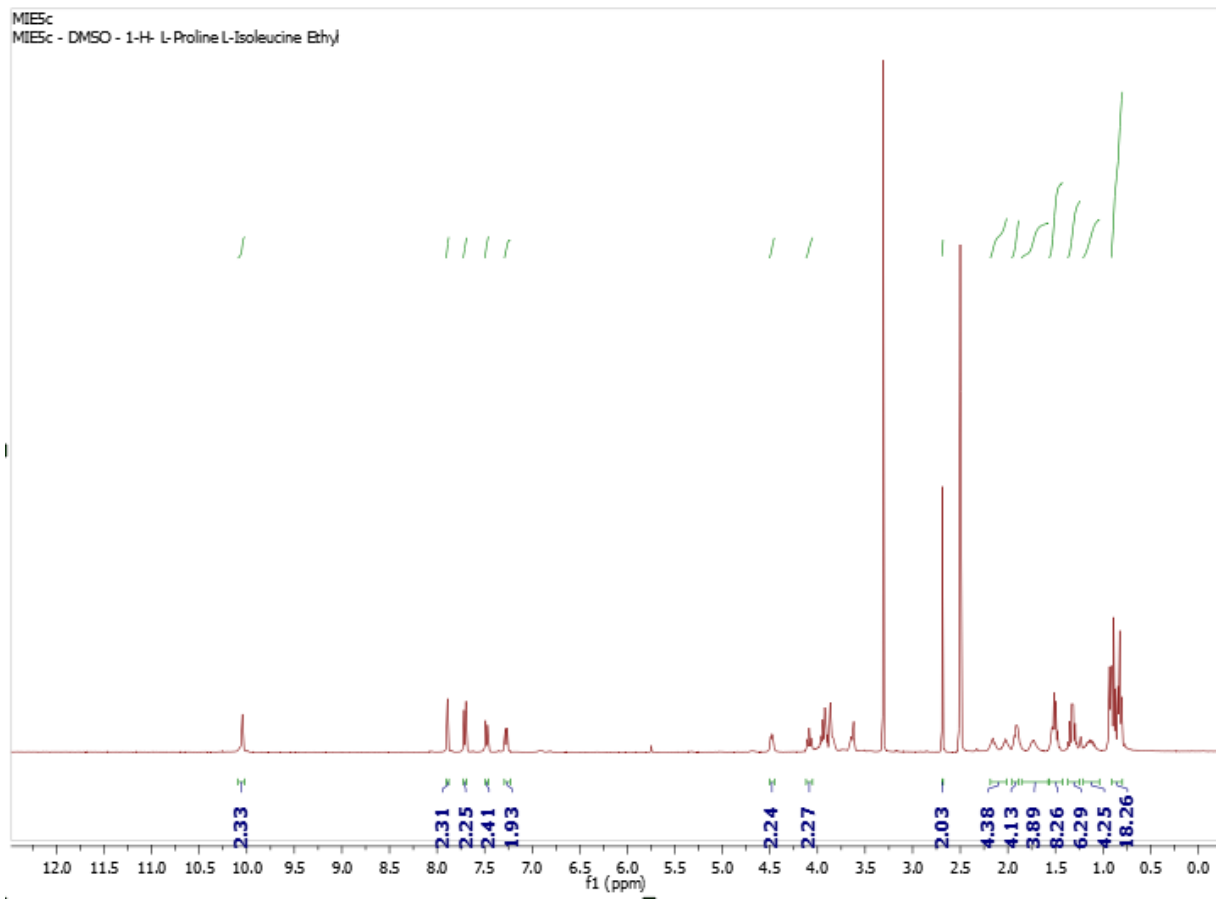

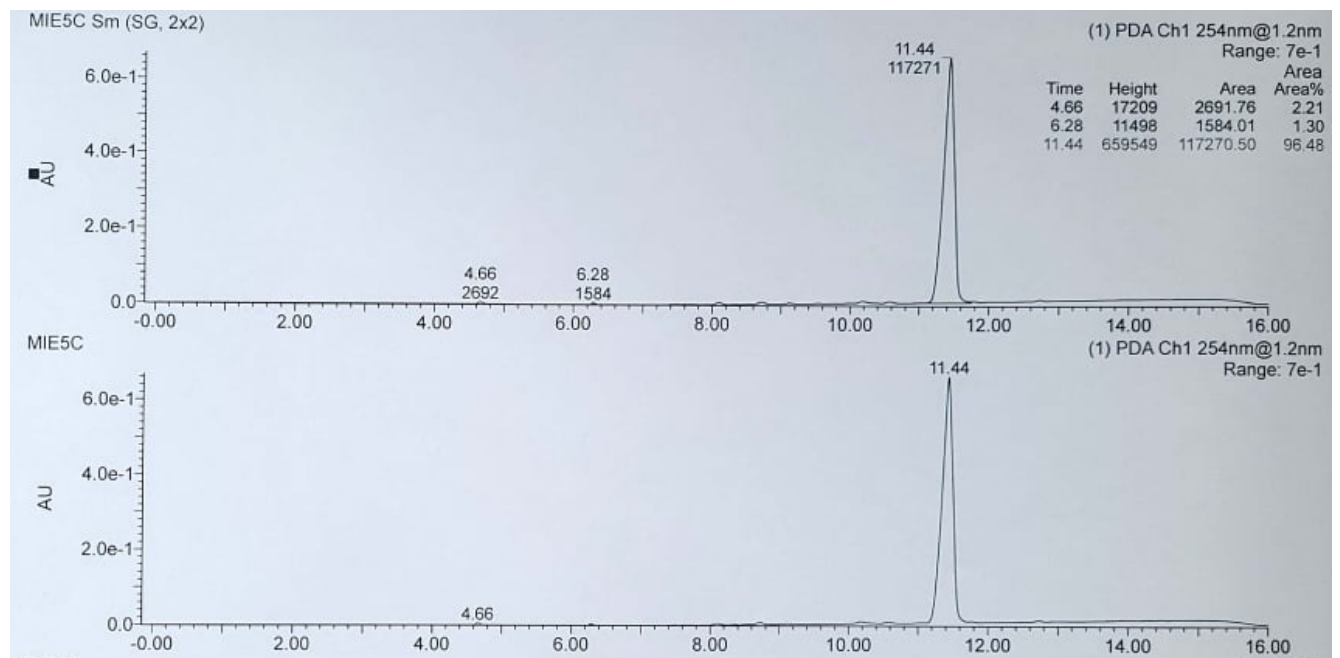
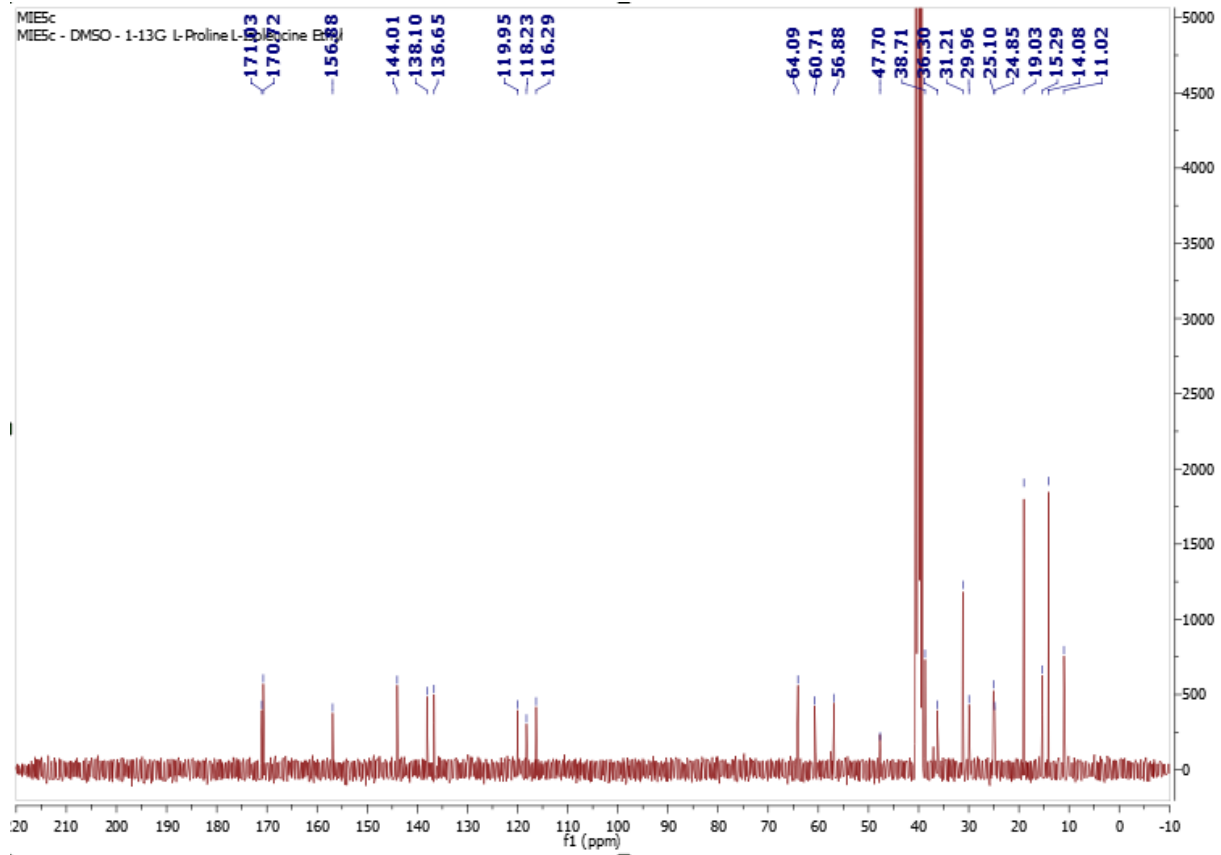

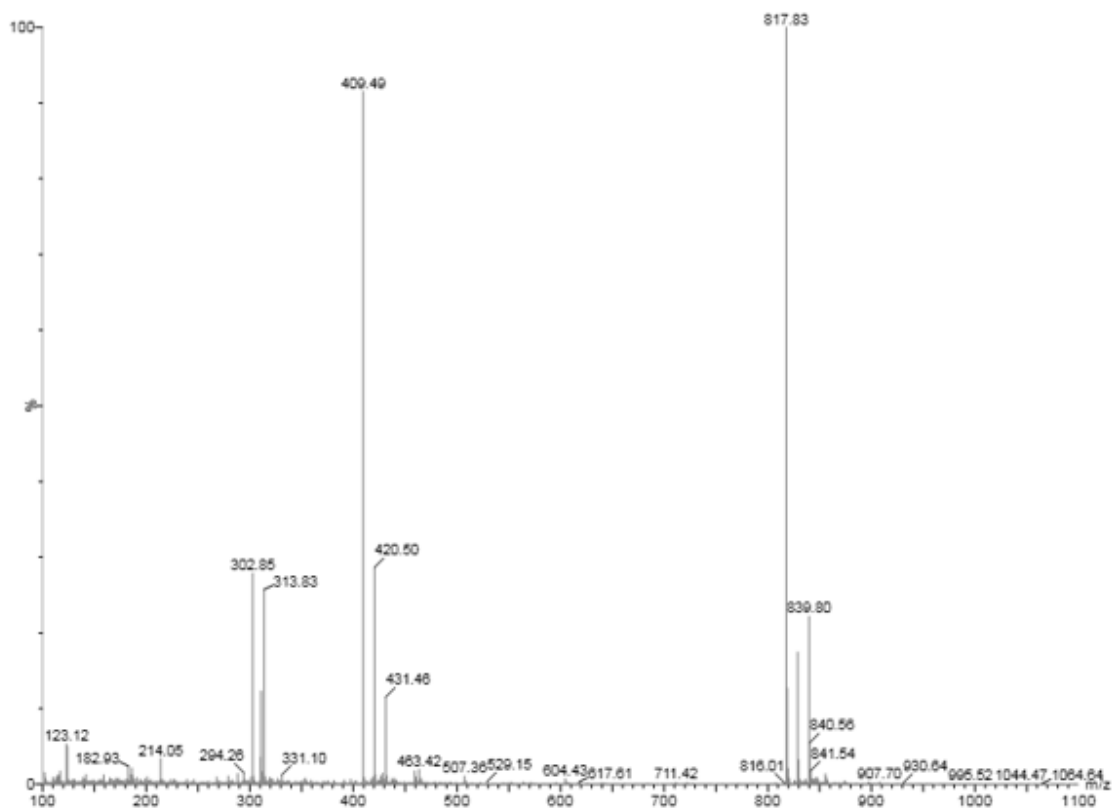

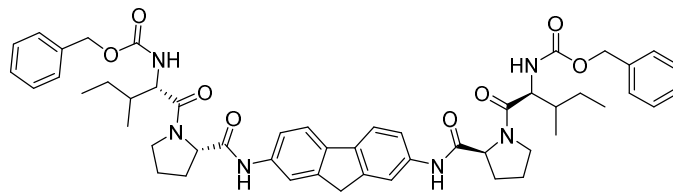

20

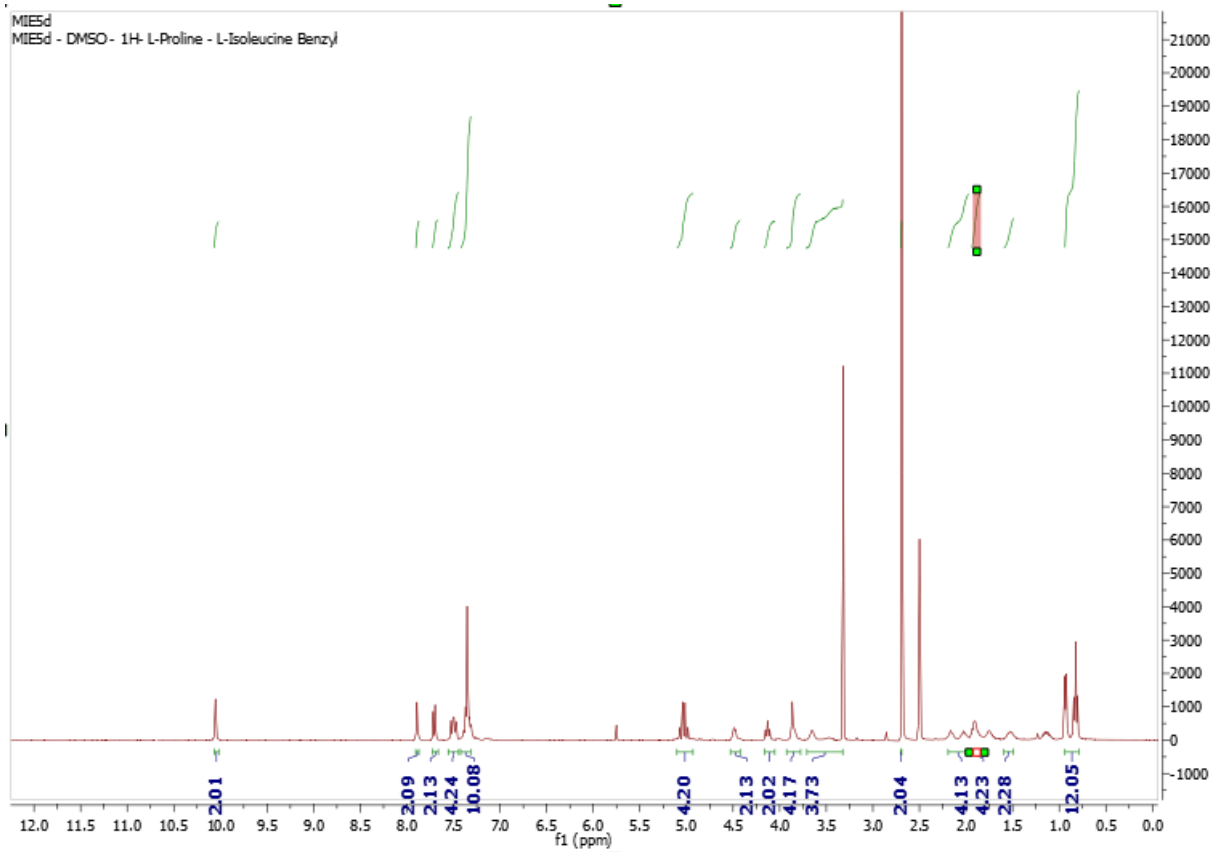

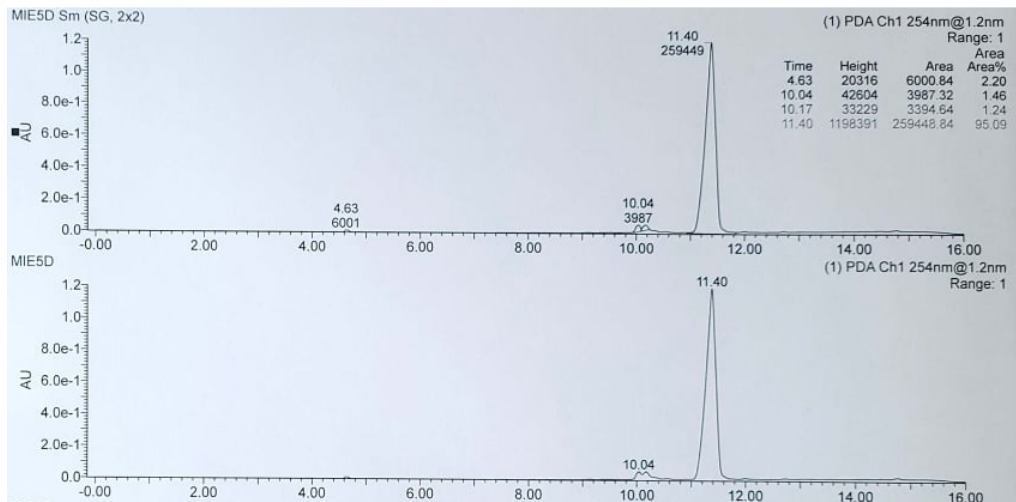
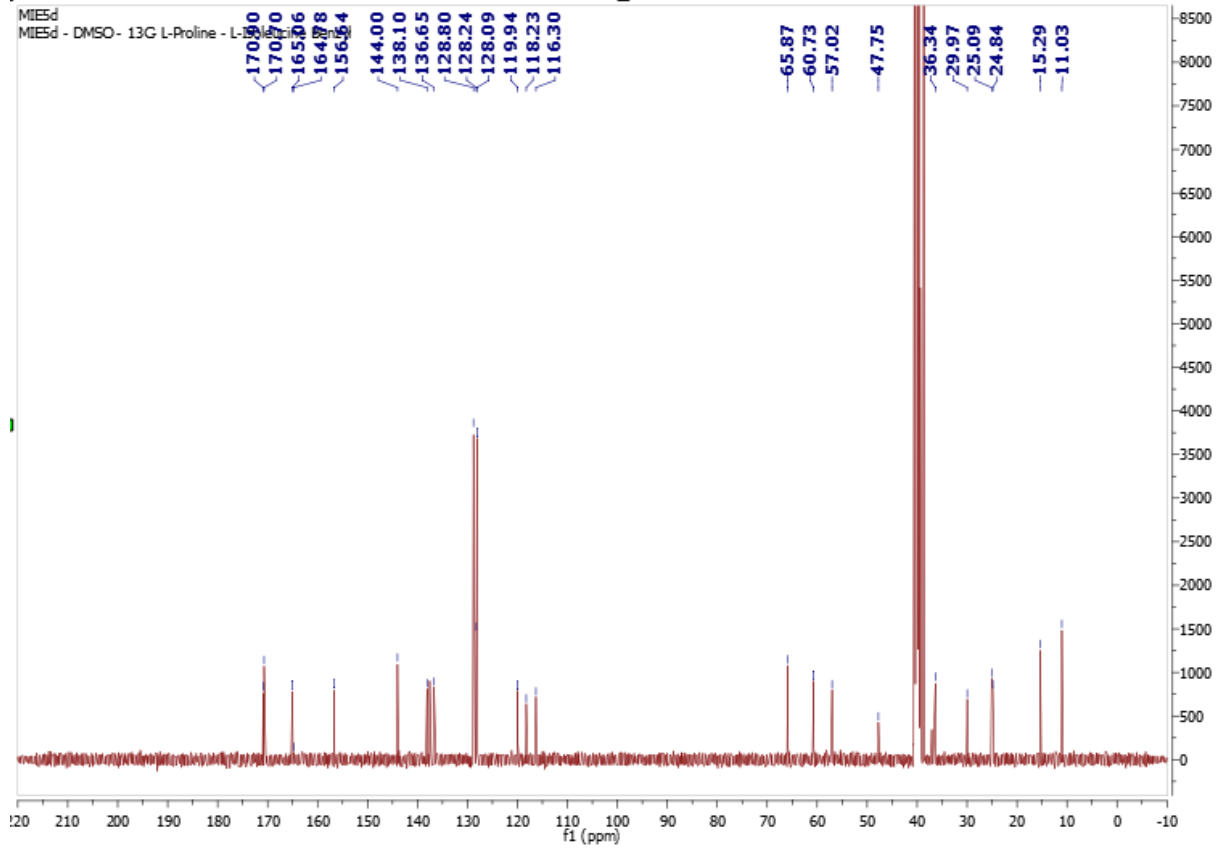

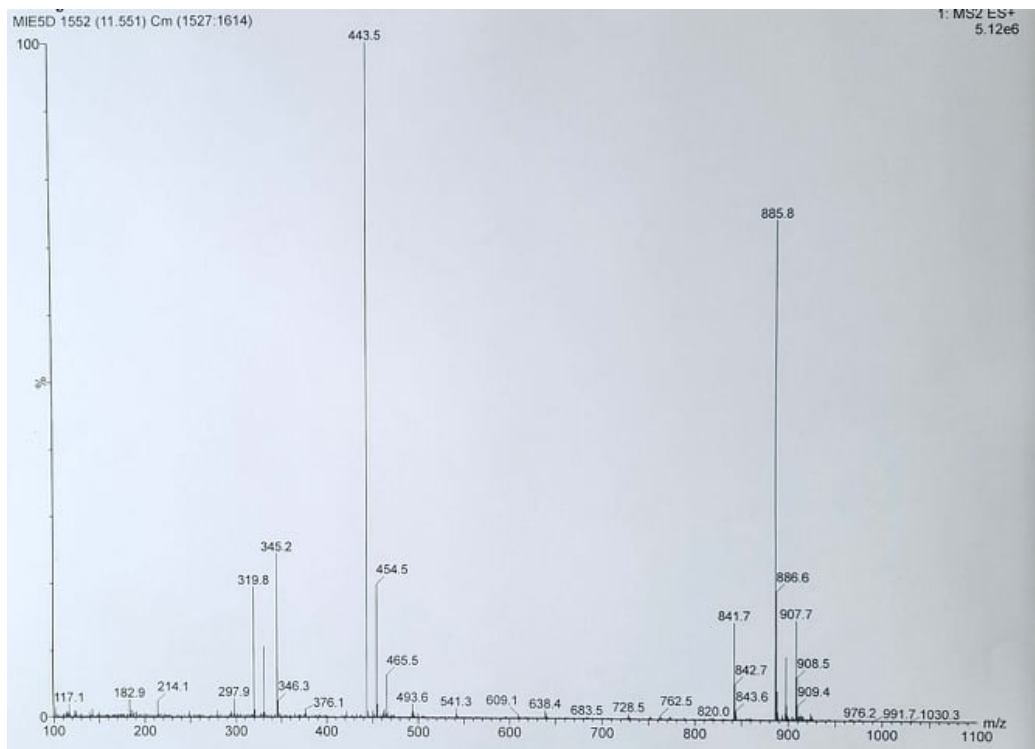

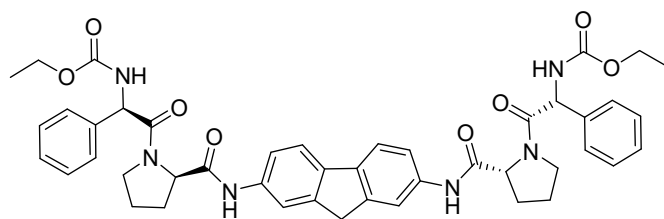

26

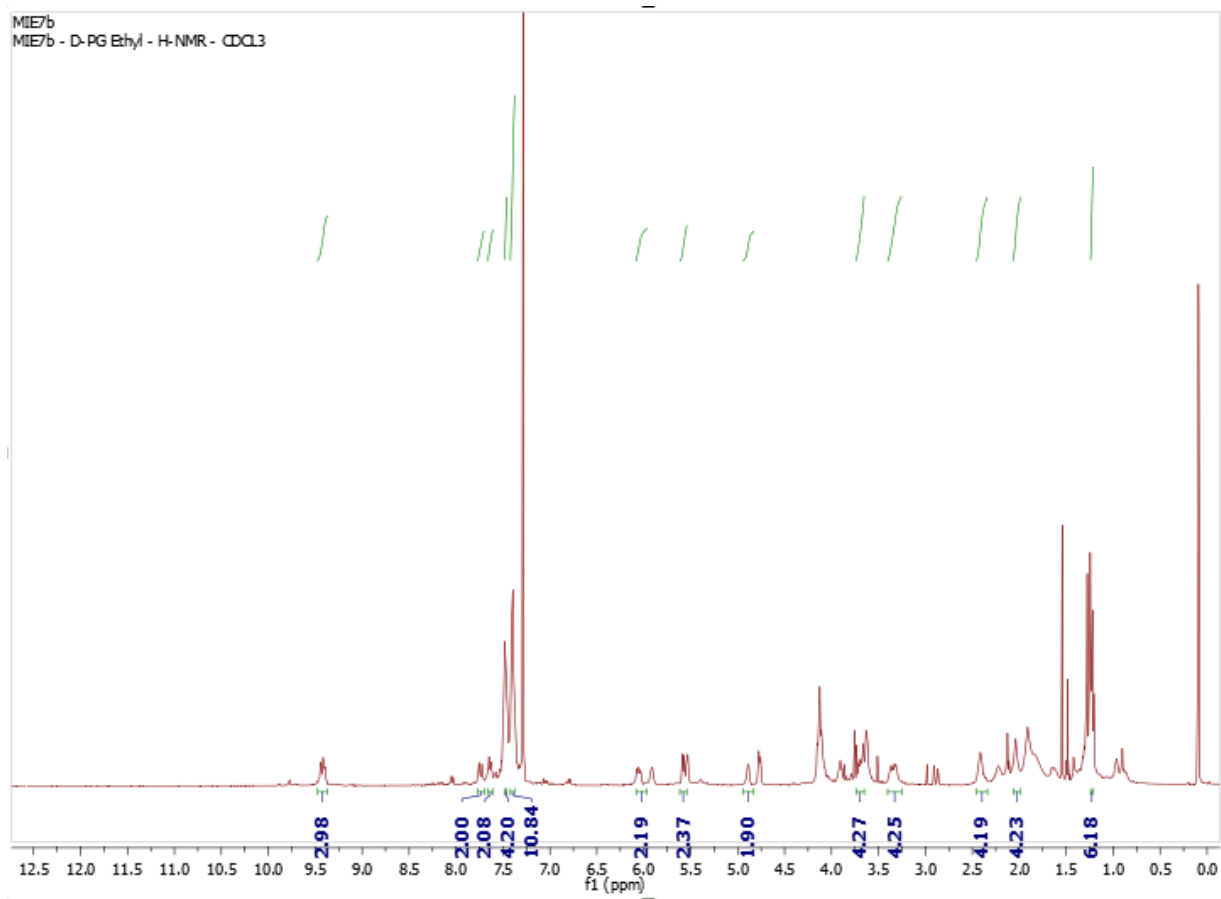

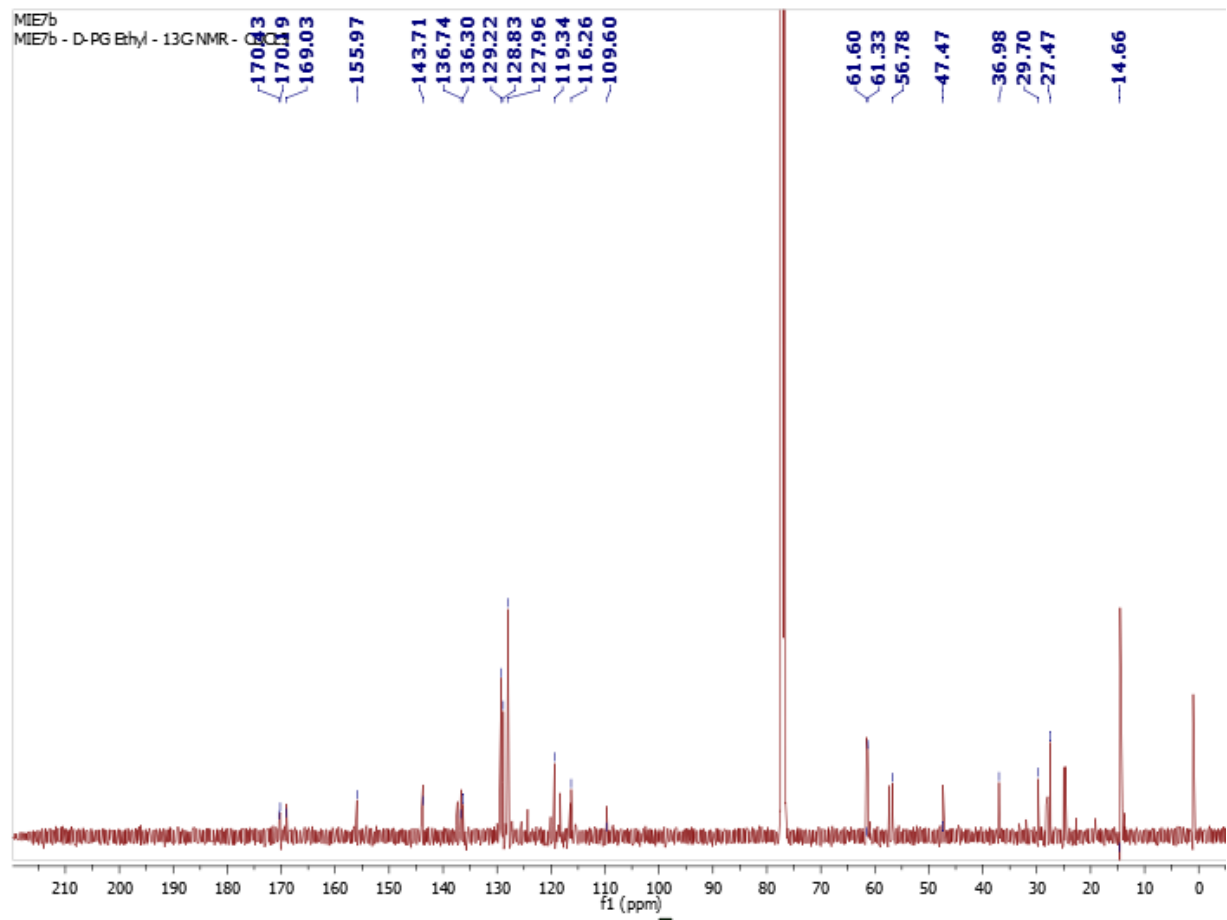

08-Mar-2019

MIE7b Sm (Mn, 2x2)

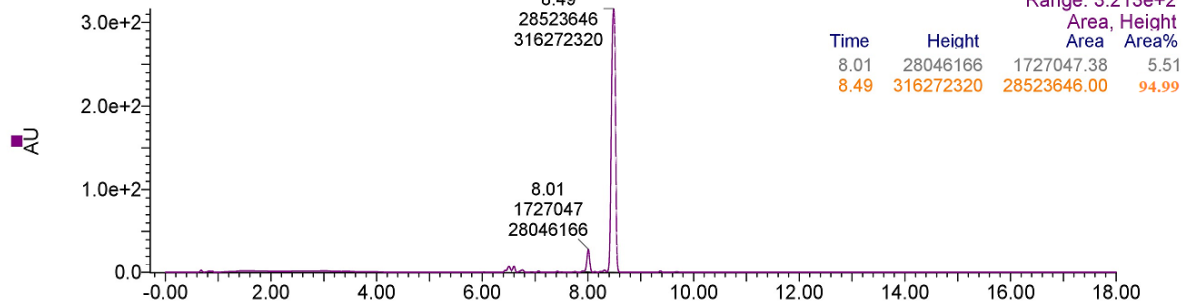

2: Diode Array
Range: 3.213e+2

MIE7b

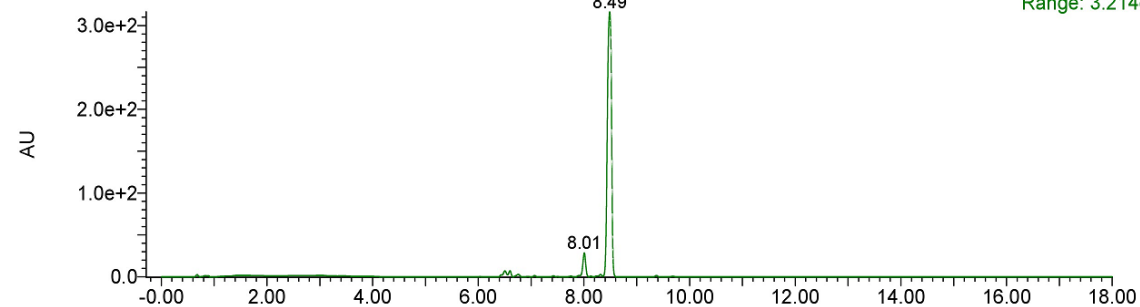

2: Diode Array
Range: 3.214e+2

MIE7b 498 (8.400) Cm (495.513)

1: Scan ES+
1.09e6

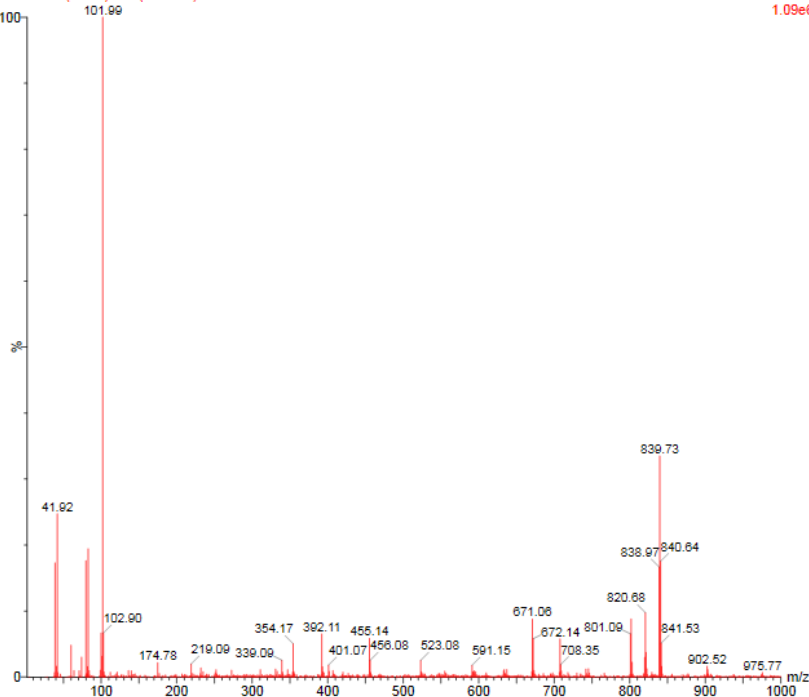

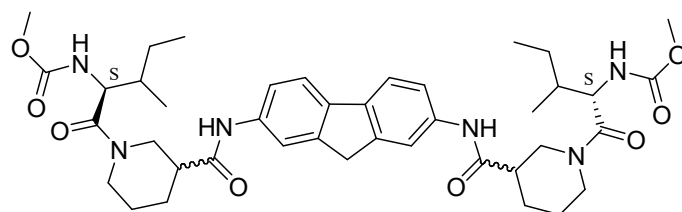

31

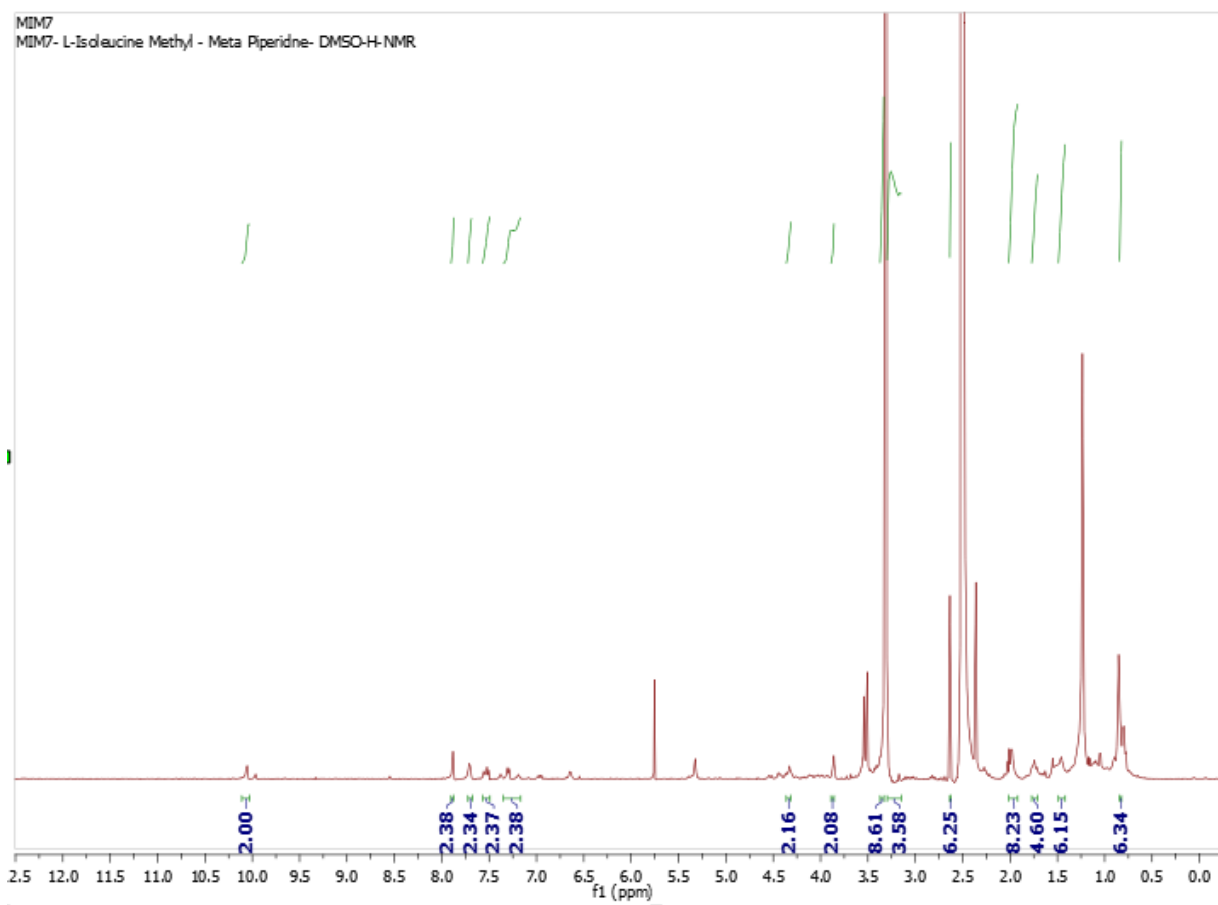

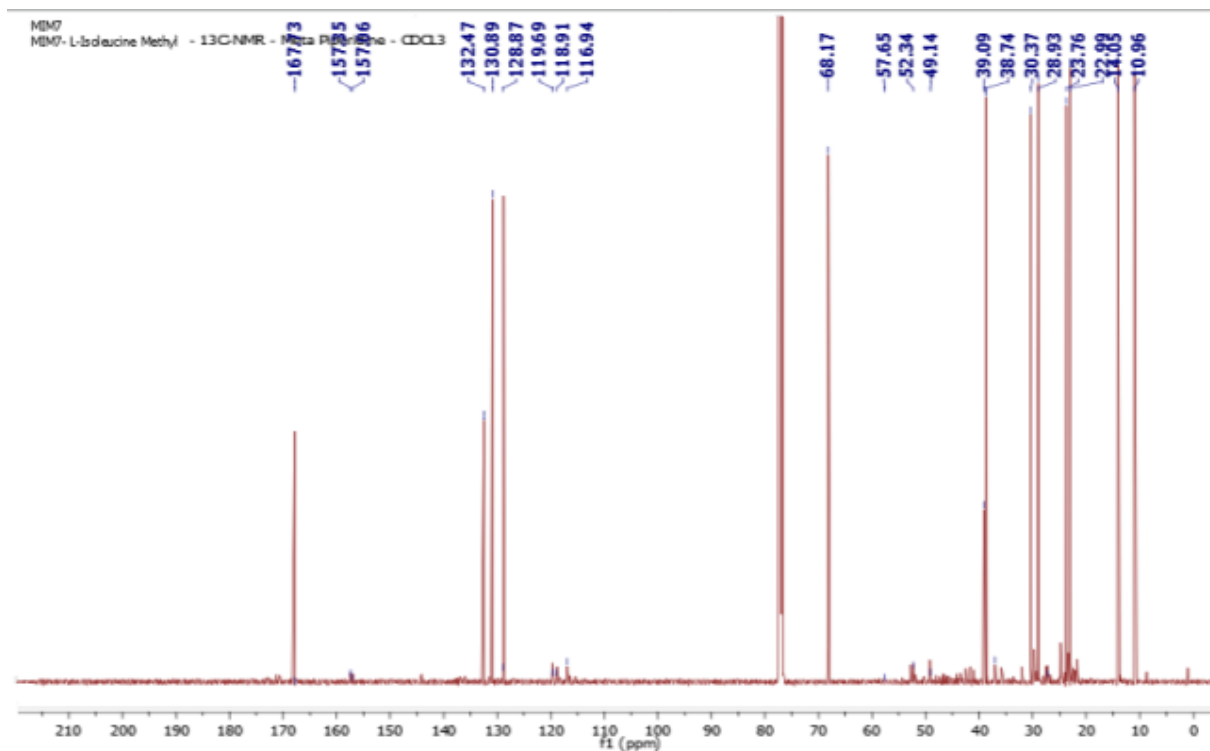

15-Mar-2019

MIM7 Band 1 Sm (Mn, 2x2)

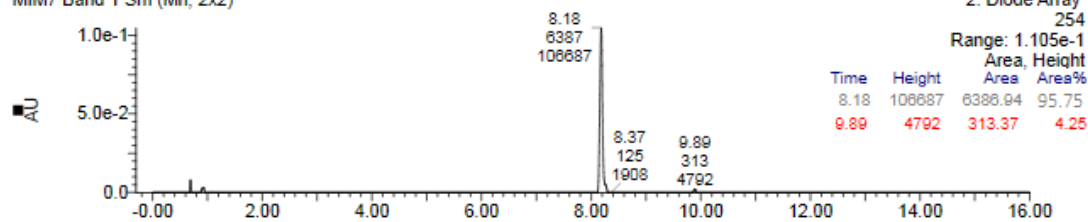

2: Diode Array

254

Range: 1.105e-1

Area, Height

Area, Height

Area, Height

Area, Height

Area, Height

Area, Height

Area, Height

MIM7 Band 1

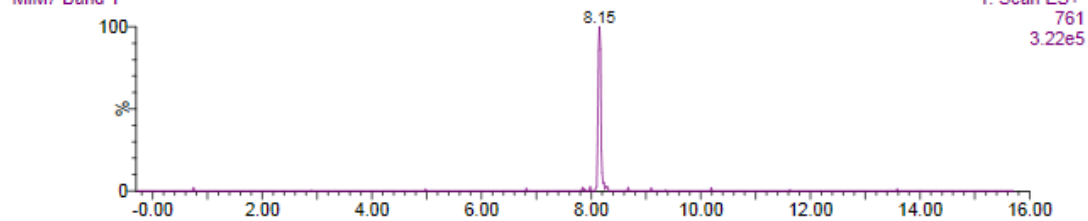

MIM7 Band 1

