

Supplementary Material – Survey questionnaire

Page 1: Consent Survey

The purpose of this research is to understand public perception of Brownfield regeneration through urban rewilding for resilience. This is a research project being [.....]Please select your choice below.

Clicking on the "agree" button below indicates that:

- you have read the above information
- you voluntarily agree to participate
- you are at least 18 years of age

If you do not wish to participate in the research study, please decline participation by clicking on the "disagree" button.

- ☐ Agree
- ☐ Disagree

Thank you

Page 2: Page 1

Your age:

- ☒ 18-20
- ☐ 21-30
- ☐ 31-50
- ☐ 50-65
- ☐ Above 65

Your gender:

Your ethnic group:

- ☐ White
- ☐ Mixed/Multiple ethnic groups
- ☐ Asian/Asian British
- ☐ Black/ African/Caribbean/Black British
- ☐ Other

Your education:

- ☐ Level 3/4 (A Level/GNVQ/B Tech)
- ☐ Level 5 (HND)
- ☐ Level 6 (BA/BSc)
- ☐ Level 7 (MA/MSc/Diploma)
- ☐ Level 8 (Doctorate or PhD)
- ☐ Professional Registration

Work:

- ☐ Employed (Full Time)

- ☐ Employed (Part Time)
- ☐ Homemaker
- ☐ Student
- ☐ Retired
- ☐ Not Working
- ☐ Self Employed

Where do you live (and mainly work from)?

- ☐ Southeast England
- ☐ Southwest England
- ☐ Midlands
- ☐ Northeast England
- ☐ East of England
- ☐ Northwest England
- ☐ Yorkshire and Humber
- ☐ Wales
- ☐ Northern Ireland
- ☐ Scotland
- ☐ European Union
- ☐ Other

Do you have access to green space (garden, parks, and open areas)?

Do you feel need for more green spaces or nature in urban areas?

- ☐ Yes
- ☐ No
- ☐ Not sure

In your opinion, how important is biodiversity in urban areas?

Please select exactly 1 answer(s).

- ☐ Not important
- ☐ Slightly Important
- ☐ Moderately Important
- ☐ Very Important
- ☐ Extremely Important

Have you heard about urban regeneration of brownfield land? *Brownfields are developed lands, which are partially or completely abandoned, unused or unoccupied, with traces of construction and industry*

Would rewilding of brownfield sites/ abandoned land in Urban areas be useful to the community? *Urban rewilding, as a term, includes those initiatives or programs that seek to encourage biodiversity, ecosystem function, and the persistence of native species in a range of urban settings, including on private and public land.*
(Source:WLA)

[More info](#)

In order of your preference (where 1 is most important and 8 is least important), what type of land-use should be considered for brownfield regeneration in urban areas?

Please don't select more than 1 answer(s) per row.

Please don't select more than 1 answer(s) in any single column.

	Area for parks	Area for food production	Area for housing	Areas to enhance biodiversity	Areas for retail and leisure	Areas to generate employment opportunities	Urban woodlands, areas for ecosystem services for community and wildlife	Others
1	<input type="checkbox"/>	<input type="checkbox"/>	<input type="checkbox"/>	<input type="checkbox"/>	<input type="checkbox"/>	<input type="checkbox"/>	<input type="checkbox"/>	<input type="checkbox"/>
2	<input type="checkbox"/>	<input type="checkbox"/>	<input type="checkbox"/>	<input type="checkbox"/>	<input type="checkbox"/>	<input type="checkbox"/>	<input type="checkbox"/>	<input type="checkbox"/>
3	<input type="checkbox"/>	<input type="checkbox"/>	<input type="checkbox"/>	<input type="checkbox"/>	<input type="checkbox"/>	<input type="checkbox"/>	<input type="checkbox"/>	<input type="checkbox"/>
4	<input type="checkbox"/>	<input type="checkbox"/>	<input type="checkbox"/>	<input type="checkbox"/>	<input type="checkbox"/>	<input type="checkbox"/>	<input type="checkbox"/>	<input type="checkbox"/>
5	<input type="checkbox"/>	<input type="checkbox"/>	<input type="checkbox"/>	<input type="checkbox"/>	<input type="checkbox"/>	<input type="checkbox"/>	<input type="checkbox"/>	<input type="checkbox"/>

6	<input type="checkbox"/>	<input type="checkbox"/>	<input type="checkbox"/>	<input type="checkbox"/>	<input type="checkbox"/>	<input type="checkbox"/>	<input type="checkbox"/>	<input type="checkbox"/>
7	<input type="checkbox"/>	<input type="checkbox"/>	<input type="checkbox"/>	<input type="checkbox"/>	<input type="checkbox"/>	<input type="checkbox"/>	<input type="checkbox"/>	<input type="checkbox"/>
8	<input type="checkbox"/>	<input type="checkbox"/>	<input type="checkbox"/>	<input type="checkbox"/>	<input type="checkbox"/>	<input type="checkbox"/>	<input type="checkbox"/>	<input type="checkbox"/>

On a scale 1 to 8, please rank (where 1 is most important and 8 is least important) as options for brownfield regeneration in urban areas.

Please don't select more than 1 answer(s) per row.

Please don't select more than 1 answer(s) in any single column.

	Urban Agriculture	Urban woodland and wetlands	Gardens	Sports/Leisure facilities	Venues for Cultural / Public events	Low Intervention Parks	Nature Experience Areas (see wildlife/birds)	Urban Wilderness
1	<input type="checkbox"/>	<input type="checkbox"/>	<input type="checkbox"/>	<input type="checkbox"/>	<input type="checkbox"/>	<input type="checkbox"/>	<input type="checkbox"/>	<input type="checkbox"/>
2	<input type="checkbox"/>	<input type="checkbox"/>	<input type="checkbox"/>	<input type="checkbox"/>	<input type="checkbox"/>	<input type="checkbox"/>	<input type="checkbox"/>	<input type="checkbox"/>
3	<input type="checkbox"/>	<input type="checkbox"/>	<input type="checkbox"/>	<input type="checkbox"/>	<input type="checkbox"/>	<input type="checkbox"/>	<input type="checkbox"/>	<input type="checkbox"/>
4	<input type="checkbox"/>	<input type="checkbox"/>	<input type="checkbox"/>	<input type="checkbox"/>	<input type="checkbox"/>	<input type="checkbox"/>	<input type="checkbox"/>	<input type="checkbox"/>
5	<input type="checkbox"/>	<input type="checkbox"/>	<input type="checkbox"/>	<input type="checkbox"/>	<input type="checkbox"/>	<input type="checkbox"/>	<input type="checkbox"/>	<input type="checkbox"/>
6	<input type="checkbox"/>	<input type="checkbox"/>	<input type="checkbox"/>	<input type="checkbox"/>	<input type="checkbox"/>	<input type="checkbox"/>	<input type="checkbox"/>	<input type="checkbox"/>
7	<input type="checkbox"/>	<input type="checkbox"/>	<input type="checkbox"/>	<input type="checkbox"/>	<input type="checkbox"/>	<input type="checkbox"/>	<input type="checkbox"/>	<input type="checkbox"/>
8	<input type="checkbox"/>	<input type="checkbox"/>	<input type="checkbox"/>	<input type="checkbox"/>	<input type="checkbox"/>	<input type="checkbox"/>	<input type="checkbox"/>	<input type="checkbox"/>

What factors should drive/ be considered for brownfield regeneration in urban areas?

How well should ecological regeneration principles be identified in Brownfield Regeneration

- ☐ Extremely well
- ☐ Very well
- ☐ Moderately well
- ☐ Slightly Well
- ☐ No well at all

Should Urban Green spaces approach high levels of ecological and environmental quality

- ☐ Yes
- ☐ No
- ☐ Don't know

Would rewilding of brownfield sites/ abandoned land in Urban areas be useful to the community?

Page 3: Photo-elicitation Survey

The example below shows a transformation of a brownfield site. Do you think the transformation is good for biodiversity?

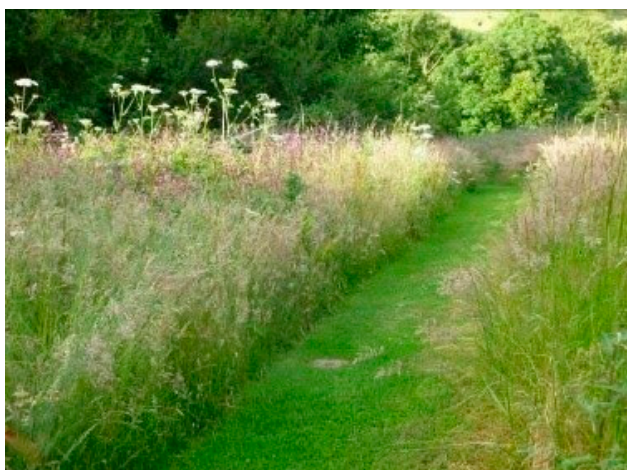

- ☐ Yes
- ☐ No
- ☐ Don't know

The example below shows a transformation of a brownfield site. Which scenario provides more benefits?



01 - No wildness

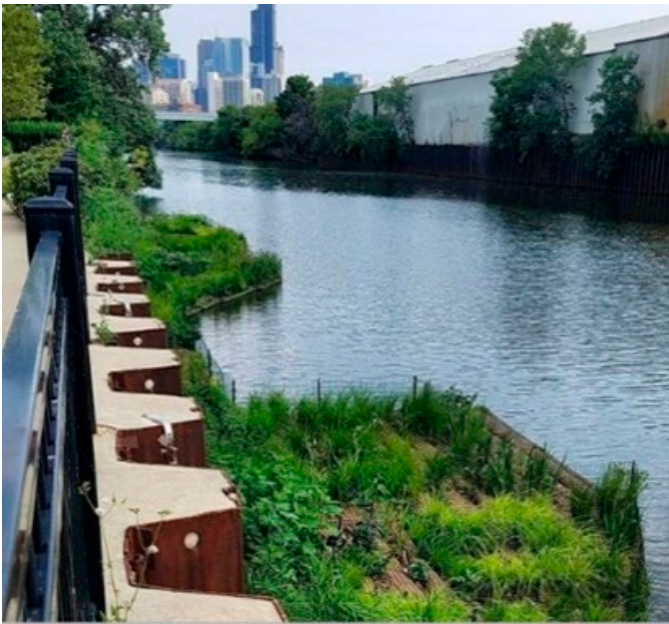

02 - Low wildness



03 - Medium wildness

Please don't select more than 1 answer(s) per row.

	01 - No wildness	02 - Low wildness	03 - Medium wildness
Which scenario provides more benefits?	<input type="checkbox"/>	<input type="checkbox"/>	<input type="checkbox"/>

Consider the below transformation of a brownfield site. Do you think it provides environmental benefit?



Before



After

- ☐ Yes
- ☐ No
- ☐ Don't know

Do you think the below transformation provides improved access to green spaces for the community and provides social benefit?



- ☐ Yes
- ☐ No
- ☐ Don't know

Do you think the below transformation to urban wetlands offers economic benefits for the community?



- ☐ Yes
- ☐ No
- ☐ Don't know

Would rewilding of the site below improve the quality of life and access to green space for the community?



- ☐ Yes
- ☐ No
- ☐ Don't know

Would rewilding of the site below lead to upliftment of socio-economic fabric of the area?



- ☐ Yes
- ☐ No
- ☐ Don't know

Would rewilding of the site below uplift the land value of the area?

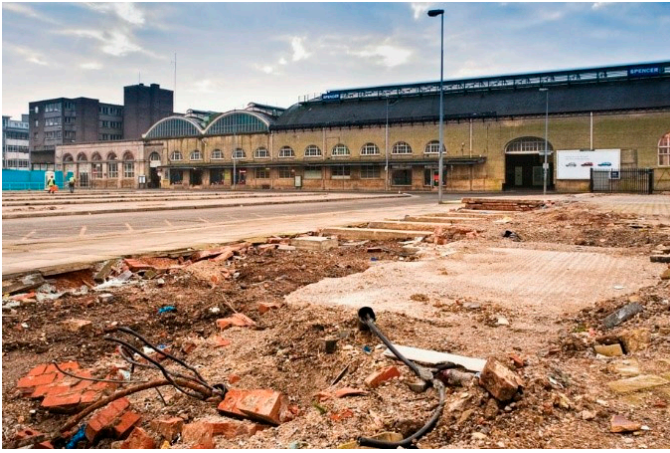

- ☐ Yes
- ☐ No
- ☐ Don't know

Would rewilding of the site below promote healthy living and benefit public health?



- ☐ Yes
- ☐ No
- ☐ Don't know

Page 4: Final page

Thank you for your participation.

Image references

<https://www.publicsectorexecutive.com/articles/local-regeneration-boosted-land-transformation>

Copyright Cognitive Publishing Ltd 2020

<https://www.planningresource.co.uk/article/1730041/government-announces-58m-brownfield-land-funding-help-deliver-5600-new-homes>

Copyright pinterest 2022

1814855_Brownfield-site_Cambridge_Flickr_Credit-EngineeringatCambridge

Credit: Shutterstock

Copyright: Copyright (c) 2019 philip openshaw/Shutterstock

<https://www.publicsectorexecutive.com/articles/levelling-up-brownfield-funding-transformation-regeneration>

<https://www.publicsectorexecutive.com/articles/levelling-up-brownfield-funding-transformation-regeneration>