

Supplementary Materials

Contents

Terms:.....	S2
France.....	S2
1. Unit Root Test.....	S2
2 Co-Integration Test.....	S4
3 Granger Causality.....	S4
United Kingdom.....	S5
Unit Root Test.....	S5
2Co-integration test.....	S7
3 Granger causality.....	S8
Italy.....	S9
1. Unit Root Test.....	S9
2 Co-integration test.....	S11
3 Granger causality.....	S11
Spain.....	S12
1. Unit Root Test.....	S12
2 Co-integration test.....	S14
3 Granger causality.....	S15
Sweden.....	S16
1 unit root test.....	S16
2. Co-Integration Test.....	S18
3 Granger causality.....	S20
Portugal.....	S21
1. Unit Root Test.....	S21
2. Co-Integration Test.....	S23
Causality.....	S24
Netherlands.....	S25
1. Unit Root Test.....	S25
2. Co-Integration Test.....	S27
3 Granger causality.....	S28
Greece.....	S29
1. Unit Root Test.....	S29
2. Co-Integration Test.....	S32
3. Granger Causality.....	S33
Denmark.....	S34
1. Unit Root Test.....	S34
2. Co-Integration Test.....	S35
3. Granger Causality.....	S37

Terms:

Var	Variable
Resid	Residual
Log L	Log likelihood
SIC	Schwarz information criterion
MAXLAG	Max Lag
S.E.	Standard Error
S.D.	Standard Deviation
LR	sequential modified LR test statistic (each test at 5% level)
FPE	Final prediction error
AIC	Akaike information criterion
SC	Schwarz criterion
HQ	Hannan-Quinn information criterion

France**1. Unit Root Test**PCO₂ Level of sequenceNull Hypothesis: PCO₂ has a unit root

Exogenous: Constant

Lag Length: 0 (Automatic based on SIC, MAXLAG = 3)

	t-Statistic	Probability
Augmented Dickey-Fuller test statistic	-1.103703	0.7041
Test critical values: 1% level	-3.621023	
5% level	-2.943427	
10% level	-2.610263	

Non-stationary

PCO₂ first order differenceNull Hypothesis: D (PCO₂) has a unit root

Exogenous: Constant

Lag Length: 0 (Automatic based on SIC, MAXLAG = 3)

	t-Statistic	Probability
Augmented Dickey-Fuller test statistic	-7.153480	0.0000
Test critical values: 1% level	-3.626784	
5% level	-2.945842	
10% level	-2.611531	

Stationary

ECI Level of sequence

Null Hypothesis: ECI has a unit root

Exogenous: Constant

Lag Length: 0 (Automatic based on SIC, MAXLAG = 3)

	t-Statistic	Probability
Augmented Dickey-Fuller test statistic	-1.542352	0.5014
Test critical values: 1% level	-3.621023	
5% level	-2.943427	
10% level	-2.610263	

Non-stationary

ECI first order difference

Null Hypothesis: D (ECI) has a unit root

Exogenous: Constant

Lag Length: 0 (Automatic based on SIC, MAXLAG = 3)

	t-Statistic	Probability
Augmented Dickey-Fuller test statistic	-6.867354	0.0000
Test critical values: 1% level	-3.626784	
5% level	-2.945842	
10% level	-2.611531	

Stationary

GDPP Level of sequence

Null Hypothesis: GDPP has a unit root

Exogenous: Constant

Lag Length: 0 (Automatic based on SIC, MAXLAG = 3)

	t-Statistic	Probability
Augmented Dickey-Fuller test statistic	1.360879	0.9985
Test critical values: 1% level	-3.621023	
5% level	-2.943427	
10% level	-2.610263	

Non-stationary

GDPP first order difference

Null Hypothesis: D (GDPP) has a unit root
 Exogenous: Constant
 Lag Length: 0 (Automatic based on SIC, MAXLAG = 3)

	t-Statistic	Probability
Augmented Dickey-Fuller test statistic	-4.012102	0.0037
Test critical values: 1% level	-3.626784	
5% level	-2.945842	
10% level	-2.611531	

Stationary

2 Co-Integration Test

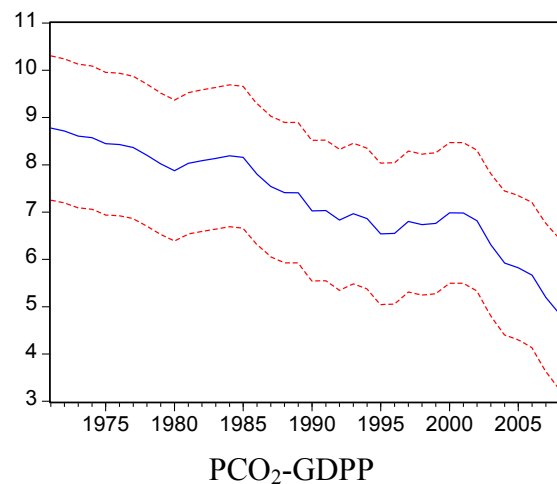
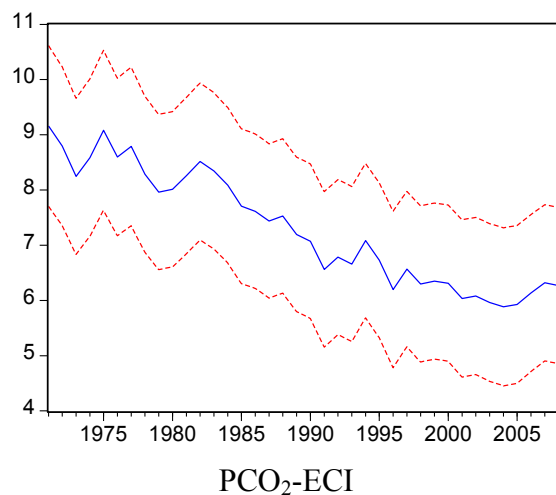

3 Granger Causality

Lags 5

VAR Lag Order Selection Criteria
 Endogenous variables: PCO₂ ; ECI; GDPP
 Exogenous variables: C
 Date: 2 September 2012 Time: 22:14
 Sample: 1971–2008
 Included Observation: 33

Lag	LogL	LR	FPE	AIC	SC	HQ
0	-598.4066	NA	1.36×10^{12}	36.44889	36.58493	36.49466
1	-488.3364	193.4567	2.97×10^9	30.32342	30.86761 *	30.50652
2	-479.0554	14.62469	2.97×10^9	30.30639	31.25871	30.62682
3	-466.7279	17.18377	2.53×10^9	30.10472	31.46518	30.56248
4	-452.5051	17.23978	1.99×10^9	29.78819	31.55679	30.38327
5	-433.1493	19.94231 *	1.21×10^9 *	29.16056 *	31.33730	29.89297 *

* indicates lag order selected by the criterion
 LR: sequential modified LR test statistic (each test at 5% level)
 FPE: Final prediction error
 AIC: Akaike information criterion
 SC: Schwarz information criterion
 HQ: Hannan-Quinn information criterion

PCO₂-ECI

Pairwise Granger Causality Tests
 Date: 2 September 2012 Time: 22:18
 Sample: 1971–2008
 Lags: 5

Null Hypothesis:	Observations	F-Statistic	Probability
ECI does not Granger Cause PCO ₂	33	6.65201	0.00065
PCO ₂ does not Granger Cause ECI		2.82848	0.04043

PCO₂ - GDPP

Pairwise Granger Causality Tests
 Date: 2 September 2012 Time: 22:19
 Sample: 1971–2008
 Lags: 5

Null Hypothesis:	Observations	F-Statistic	Probability
GDPP does not Granger Cause PCO ₂	33	0.92345	0.48451
PCO ₂ does not Granger Cause GDPP		0.52934	0.75166

United Kingdom

Unit Root Test

PCO₂ Level of sequence

Null Hypothesis: PCO₂ has a unit root
 Exogenous: Constant
 Lag Length: 0 (Automatic based on SIC, MAXLAG = 3)

	t-Statistic	Probability
Augmented Dickey-Fuller test statistic	-1.693368	0.4262
Test critical values: 1% level	-3.621023	
5% level	-2.943427	
10% level	-2.610263	

Non-stationary

PCO₂ first order differenceNull Hypothesis: D (PCO₂) has a unit root

Exogenous: Constant

Lag Length: 0 (Automatic based on SIC, MAXLAG = 3)

	t-Statistic	Probability
Augmented Dickey-Fuller test statistic	-7.372454	0.0000
Test critical values: 1% level	-3.626784	
5% level	-2.945842	
10% level	-2.611531	

Stationary

ECI Level of sequence

Null Hypothesis: ECI has a unit root

Exogenous: Constant

Lag Length: 0 (Automatic based on SIC, MAXLAG = 3)

	t-Statistic	Probability
Augmented Dickey-Fuller test statistic	-1.989587	0.2899
Test critical values: 1% level	-3.621023	
5% level	-2.943427	
10% level	-2.610263	

Non-stationary

ECI first order difference

Null Hypothesis: D (ECI) has a unit root

Exogenous: Constant

Lag Length: 0 (Automatic based on SIC, MAXLAG = 3)

	t-Statistic	Probability
Augmented Dickey-Fuller test statistic	-6.297198	0.0000
Test critical values: 1% level	-3.626784	
5% level	-2.945842	
10% level	-2.611531	

Stationary

GDPP Level of sequence

Null Hypothesis: GDPP has a unit root

Exogenous: Constant

Lag Length: 0 (Automatic based on SIC, MAXLAG = 3)

	t-Statistic	Probability
Augmented Dickey-Fuller test statistic	1.495017	0.9990
Test critical values: 1% level	-3.621023	
5% level	-2.943427	
10% level	-2.610263	

Non-stationary

GDPP first order difference

Null Hypothesis: D (GDPP) has a unit root

Exogenous: Constant

Lag Length: 0 (Automatic based on SIC, MAXLAG = 3)

	t-Statistic	Probability
Augmented Dickey-Fuller test statistic	-4.531092	0.0009
Test critical values: 1% level	-3.626784	
5% level	-2.945842	
10% level	-2.611531	

Stationary

2Co-integration test

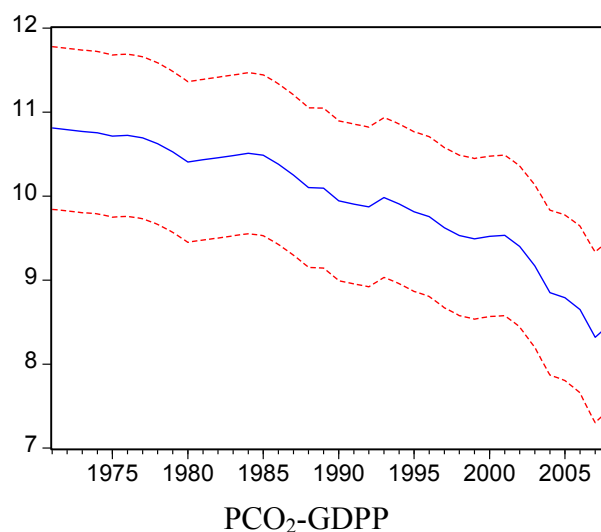
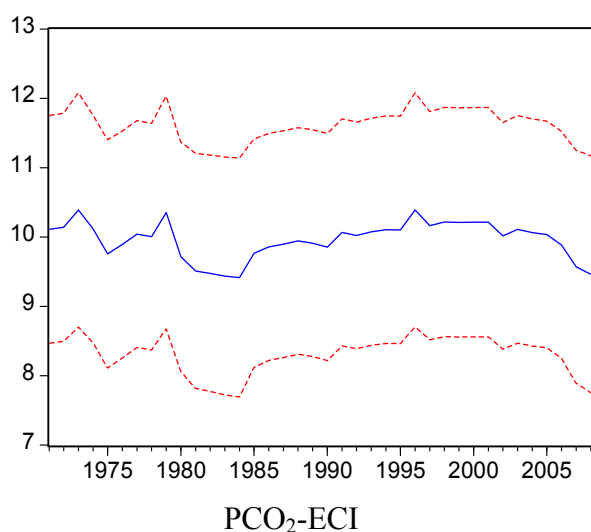

3 Granger causality

Lags 1

VAR Lag Order Selection Criteria
 Endogenous variables: PCO₂; ECI; GDPP
 Exogenous variables: C
 Date: 2 October 2012 Time: 09:19
 Sample: 1971–2008
 Included Observation: 33

Lag	LogL	LR	FPE	AIC	SC
0	−573.4948	NA	3.00×10^{11}	34.93908	35.07512
1	−464.3535	191.8240 *	6.95×10^8 *	28.86991 *	29.41409 *
2	−460.6724	5.800630	9.75×10^8	29.19226	30.14459
3	−459.6070	1.485015	1.64×10^9	29.67315	31.03361
4	−449.1703	12.65062	1.62×10^9	29.58608	31.35468
5	−443.2243	6.126170	2.23×10^9	29.77117	31.94791

* indicates lag order selected by the criterion

LR: sequential modified LR test statistic (each test at 5% level)

FPE: Final prediction error

AIC: Akaike information criterion

SC: Schwarz information criterion

HQ: Hannan-Quinn information criterion

PCO₂-ECI

Pairwise Granger Causality Tests
 Date: 2 October 2012 Time: 09:33
 Sample: 1971–2008
 Lags: 1

Null Hypothesis:	Observations	F-Statistic	Probability
ECI does not Granger Cause PCO ₂	37	2.82977	0.10170
PCO ₂ does not Granger Cause ECI		0.01032	0.91968

PCO₂ GDPP

Pairwise Granger Causality Tests
 Date: 2 October 2012 Time: 09:33
 Sample: 1971–2008
 Lags: 1

Null Hypothesis:	Observations	F-Statistic	Probability
GDPP does not Granger Cause PCO ₂	37	7.00927	0.01220
PCO ₂ does not Granger Cause GDPP		0.00292	0.95720

Italy

1. Unit Root Test

PCO₂ Level of sequenceNull Hypothesis: PCO₂ has a unit root

Exogenous: Constant

Lag Length: 0 (Automatic based on SIC, MAXLAG = 3)

	t-Statistic	Probability
Augmented Dickey-Fuller test statistic	-2.141880	0.2302
Test critical values: 1% level	-3.621023	
5% level	-2.943427	
10% level	-2.610263	

Non-stationary

PCO₂ first order differenceNull Hypothesis: D (PCO₂) has a unit root

Exogenous: Constant

Lag Length: 0 (Automatic based on SIC, MAXLAG = 3)

	t-Statistic	Probability
Augmented Dickey-Fuller test statistic	-6.002688	0.0000
Test critical values: 1% level	-3.626784	
5% level	-2.945842	
10% level	-2.611531	

Stationary

ECI Level of sequence

Null Hypothesis: ECI has a unit root

Exogenous: Constant

Lag Length: 0 (Automatic based on SIC, MAXLAG = 3)

	t-Statistic	Probability
Augmented Dickey-Fuller test statistic	-1.438033	0.5532
Test critical values: 1% level	-3.621023	
5% level	-2.943427	
10% level	-2.610263	

Non-stationary

ECI first order difference

Null Hypothesis: D (ECI) has a unit root

Exogenous: Constant

Lag Length: 0 (Automatic based on SIC, MAXLAG = 3)

	t-Statistic	Probability
Augmented Dickey-Fuller test statistic	-5.980147	0.0000
Test critical values: 1% level	-3.626784	
5% level	-2.945842	
10% level	-2.611531	

Stationary

GDPP Level of sequence

Null Hypothesis: GDPP has a unit root

Exogenous: Constant

Lag Length: 0 (Automatic based on SIC, MAXLAG = 3)

	t-Statistic	Probability
Augmented Dickey-Fuller test statistic	1.238030	0.9978
Test critical values: 1% level	-3.621023	
5% level	-2.943427	
10% level	-2.610263	

Non-stationary

GDPP first order difference

Null Hypothesis: D(GDPP) has a unit root

Exogenous: Constant

Lag Length: 0 (Automatic based on SIC, MAXLAG = 3)

	t-Statistic	Probability
Augmented Dickey-Fuller test statistic	-4.253516	0.0019
Test critical values: 1% level	-3.626784	
5% level	-2.945842	
10% level	-2.611531	

Stationary

2 Co-integration test

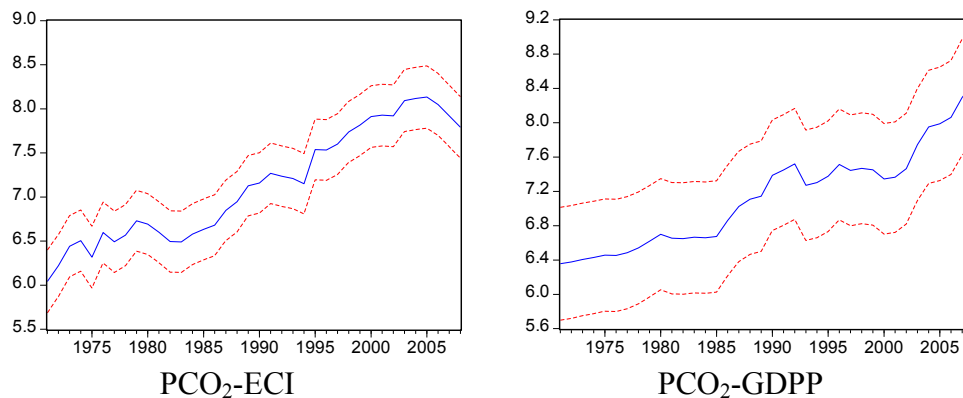

3 Granger causality

Lags 3

VAR Lag Order Selection Criteria
 Endogenous variables: PCO₂;ECI;GDPP
 Exogenous variables: C
 Date: 2 October 2012 Time: 10:11
 Sample: 1971–2008
 Included Observations: 33

Lag	LogL	LR	FPE	AIC	SC	HQ
0	-545.8974	NA	5.62×10^{10}	33.26651	33.40255	33.31228
1	-440.1585	185.8441	1.60×10^8	27.40354	27.94773 *	27.58665
2	-434.2367	9.331358	1.96×10^8	27.59010	28.54242	27.91053
3	-416.1383	25.22800 *	1.18×10^8 *	27.03869 *	28.39915	27.49644 *
4	-407.8327	10.06745	1.33×10^8	27.08077	28.84937	27.67585
5	-406.0667	1.819476	2.34×10^8	27.51919	29.69593	28.25160

* indicates lag order selected by the criterion
 LR: sequential modified LR test statistic (each test at 5% level)
 FPE: Final prediction error
 AIC: Akaike information criterion
 SC: Schwarz information criterion
 HQ: Hannan-Quinn information criterion

PCO₂ ECI

Pairwise Granger Causality Tests
 Date: 2 October 2012 Time: 10:12
 Sample: 1971–2008
 Lags: 3

Null Hypothesis:	Observations	F-Statistic	Probability
ECI does not Granger Cause PCO ₂	35	0.91294	0.44730
PCO ₂ does not Granger Cause ECI		1.34415	0.28009

PCO₂ GDPP

Pairwise Granger Causality Tests

Date: 2 October 2012 Time: 10:12

Sample: 1971–2008

Lags: 3

Null Hypothesis:	Observations	F-Statistic	Probability
GDPP does not Granger Cause PCO ₂	35	0.46991	0.70566
PCO ₂ does not Granger Cause GDPP		1.29007	0.29716

Spain

1. Unit Root Test

PCO₂ Level of sequenceNull Hypothesis: PCO₂ has a unit root

Exogenous: Constant

Lag Length: 0 (Automatic based on SIC, MAXLAG = 3)

	t-Statistic	Probability
Augmented Dickey-Fuller test statistic	−1.867800	0.3433
Test critical values: 1% level	−3.621023	
5% level	−2.943427	
10% level	−2.610263	

Non-stationary

PCO₂ first order differenceNull Hypothesis: D (PCO₂) has a unit root

Exogenous: Constant

Lag Length: 0 (Automatic based on SIC, MAXLAG = 3)

	t-Statistic	Probability
Augmented Dickey-Fuller test statistic	−5.153212	0.0002
Test critical values: 1% level	−3.626784	
5% level	−2.945842	
10% level	−2.611531	

Stationary

ECI Level of sequence

Null Hypothesis: ECI has a unit root

Exogenous: Constant

Lag Length: 0 (Automatic based on SIC, MAXLAG = 3)

	t-Statistic	Probability
Augmented Dickey-Fuller test statistic	-1.289394	0.6242
Test critical values: 1% level	-3.621023	
5% level	-2.943427	
10% level	-2.610263	

Non-stationary

ECI first order difference

Null Hypothesis: D(ECI) has a unit root

Exogenous: Constant

Lag Length: 0 (Automatic based on SIC, MAXLAG = 3)

	t-Statistic	Probability
Augmented Dickey-Fuller test statistic	-4.212148	0.0021
Test critical values: 1% level	-3.626784	
5% level	-2.945842	
10% level	-2.611531	

Stationary

GDPP Level of sequence

Null Hypothesis: GDPP has a unit root

Exogenous: Constant

Lag Length: 1 (Automatic based on SIC, MAXLAG = 3)

	t-Statistic	Probability
Augmented Dickey-Fuller test statistic	1.410422	0.9987
Test critical values: 1% level	-3.626784	
5% level	-2.945842	
10% level	-2.611531	

Non-stationary

GDPP first order difference

Null Hypothesis: D (GDPP) has a unit root

Exogenous: Constant

Lag Length: 0 (Automatic based on SIC, MAXLAG = 3)

	t-Statistic	Probability
Augmented Dickey-Fuller test statistic	-3.303194	0.0221
Test critical values: 1% level	-3.626784	
5% level	-2.945842	
10% level	-2.611531	

Stationary

2 Co-integration test

PCO₂-ECIDependent Variable: PCO₂

Method: Least Squares

Date: 2 October 2012 Time: 10:18

Sample: 1971–2008

Included Observations: 38

Variable	Coefficient	Standard Error	t-Statistic	Probability
ECI	0.001771	7.31E-05	24.23212	0.0000
C	2.024052	0.173060	11.69568	0.0000
R-squared	0.942233	Mean dependent var		6.073439
Adjusted R-squared	0.940629	S.D. dependent var		1.138317
S.E. of regression	0.277365	Akaike info criterion		0.324232
Sum squared resid	2.769532	Schwarz criterion		0.410421
Log likelihood	-4.160417	F-Statistic		587.1955
Durbin-Watson stat	0.471983	Probability(F-Statistic)		0.000000

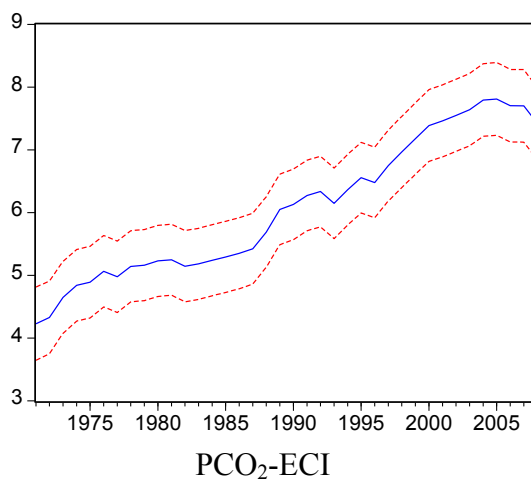

PCO₂-GDPP

Dependent Variable: PCO₂
 Method: Least Squares
 Date: 2 October 2012 Time: 10:20
 Sample: 1971–2008
 Included Observations: 38

Variable	Coefficient	Standard Error	t-Statistic	Probability
GDPP	0.000115	1.02×10^{-5}	11.30863	0.0000
C	4.712016	0.148969	31.63087	0.0000
R-squared	0.780334	Mean dependent var		6.073439
Adjusted R-squared	0.774232	S.D. dependent var		1.138317
S.E. of regression	0.540872	Akaike info criterion		1.659927
Sum squared resid	10.53152	Schwarz criterion		1.746116
Log likelihood	-29.53861	F-Statistic		127.8852
Durbin-Watson stat	0.363029	Probability(F-Statistic)		0.000000

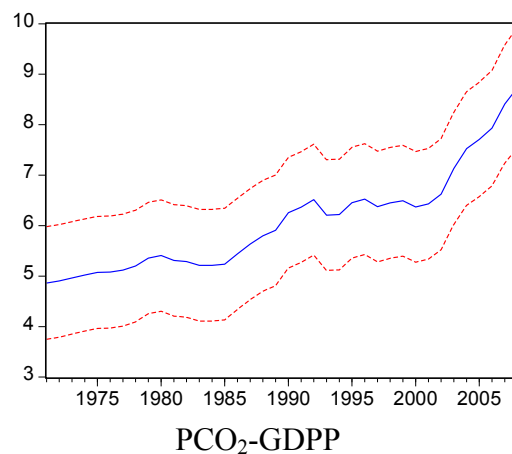

3 Granger causality

Lags 1

VAR Lag Order Selection Criteria
 Endogenous variables: PCO₂; ECI; GDPP
 Exogenous variables: C
 Date: 2 October 2012 Time: 10:21
 Sample: 1971–2008
 Included Observations: 33

Lag	LogL	LR	FPE	AIC	SC	HQ
0	-577.3508	NA	3.78×10^{11}	35.17278	35.30882	35.21855
1	-450.4745	222.9947 *	3.00×10^8 *	28.02876 *	28.57294 *	28.21186 *
2	-446.8061	5.780434	4.21×10^8	28.35189	29.30421	28.67231
3	-441.3167	7.651921	5.42×10^8	28.56465	29.92511	29.02240
4	-437.1299	5.074930	7.82×10^8	28.85636	30.62496	29.45144
5	-422.0479	15.53898	6.17×10^8	28.48775	30.66449	29.22016

* indicates lag order selected by the criterion

LR: sequential modified LR test statistic (each test at 5% level)

FPE: Final prediction error

AIC: Akaike information criterion

SC: Schwarz information criterion

HQ: Hannan-Quinn information criterion

PCO₂-ECI

Pairwise Granger Causality Tests

Date: 2 October 2012 Time: 10:29

Sample: 1971–2008

Lags: 1

Null Hypothesis:	Observations	F-Statistic	Probability
ECI does not Granger Cause PCO ₂	37	10.4269	0.00275
PCO ₂ does not Granger Cause ECI		13.7206	0.00075

PCO₂-GDPP

Pairwise Granger Causality Tests

Date: 2 October 2012 Time: 10:30

Sample: 1971–2008

Lags: 1

Null Hypothesis:	Observations	F-Statistic	Probability
GDPP does not Granger Cause PCO ₂	37	0.00693	0.93415
PCO ₂ does not Granger Cause GDPP		0.01997	0.88845

Sweden

1 unit root test

PCO₂ Level of sequence

Null Hypothesis: PCO₂ has a unit root

Exogenous: Constant

Lag Length: 0 (Automatic based on SIC, MAXLAG = 3)

	t-Statistic	Probability
Augmented Dickey-Fuller test statistic	-1.369435	0.5865
Test critical values: 1% level	-3.621023	
5% level	-2.943427	
10% level	-2.610263	

Non-stationary

PCO₂ first order differenceNull Hypothesis: D (PCO₂) has a unit root

Exogenous: Constant

Lag Length: 0 (Automatic based on SIC, MAXLAG = 3)

	t-Statistic	Probability
Augmented Dickey-Fuller test statistic	-7.583188	0.0000
Test critical values: 1% level	-3.626784	
5% level	-2.945842	
10% level	-2.611531	

Stationary

ECI Level of sequence

Null Hypothesis: ECI has a unit root

Exogenous: Constant

Lag Length: 0 (Automatic based on SIC, MAXLAG = 3)

	t-Statistic	Probability
Augmented Dickey-Fuller test statistic	-2.457041	0.1339
Test critical values: 1% level	-3.621023	
5% level	-2.943427	
10% level	-2.610263	

Non-stationary

ECI first order difference

Null Hypothesis: D (ECI) has a unit root

Exogenous: Constant

Lag Length: 0 (Automatic based on SIC, MAXLAG = 3)

	t-Statistic	Probability
Augmented Dickey-Fuller test statistic	-6.749118	0.0000
Test critical values: 1% level	-3.626784	
5% level	-2.945842	
10% level	-2.611531	

Stationary

GDPP Level of sequence

Null Hypothesis: GDPP has a unit root

Exogenous: Constant

Lag Length: 0 (Automatic based on SIC, MAXLAG = 3)

	t-Statistic	Probability
Augmented Dickey-Fuller test statistic	0.828649	0.9932
Test critical values: 1% level	-3.621023	
5% level	-2.943427	
10% level	-2.610263	

Non-stationary

GDPP first order difference

Null Hypothesis: D (GDPP) has a unit root

Exogenous: Constant

Lag Length: 0 (Automatic based on SIC, MAXLAG = 3)

	t-Statistic	Probability
Augmented Dickey-Fuller test statistic	-4.314677	0.0016
Test critical values: 1% level	-3.626784	
5% level	-2.945842	
10% level	-2.611531	

Stationary

2. Co-Integration TestPCO₂ - ECIDependent Variable: PCO₂

Method: Least Squares

Date: 2 October 2012 Time: 10:52

Sample: 1971–2008

Included Observations: 38

Variable	Coefficient	Standard Error	t-Statistic	Probability
ECI	-0.003221	0.000470	-6.849152	0.0000
C	24.65528	2.530220	9.744325	0.0000
R-squared	0.565799	Mean dependent var		7.376267
Adjusted R-squared	0.553738	S.D. dependent var		1.787189
S.E. of regression	1.193893	Akaike info criterion		3.243512
Sum squared resid	51.31373	Schwarz criterion		3.329701
Log likelihood	-59.62674	F-Statistic		46.91089
Durbin-Watson stat	0.854421	Probability(F-Statistic)		0.000000

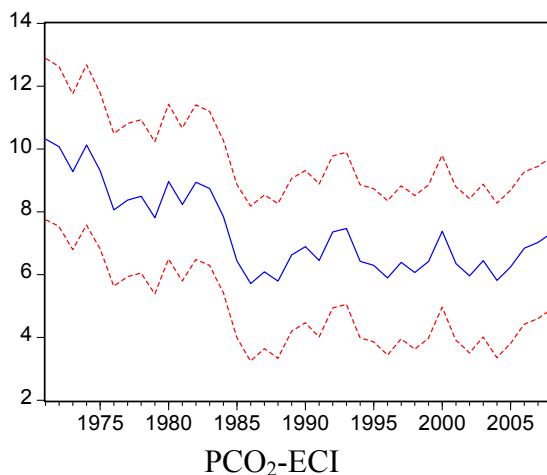

PCO₂-GDPP

Dependent Variable: PCO₂
 Method: Least Squares
 Date: 2 October 2012 Time: 10:54
 Sample: 1971–2008
 Included Observations: 38

Variable	Coefficient	Standard Error	t-Statistic	Probability
GDPP	-0.000119	1.35E-05	-8.795678	0.0000
C	10.10243	0.351424	28.74713	0.0000
R-squared	0.682439	Mean dependent var	7.376267	
Adjusted R-squared	0.673618	S.D. dependent var	1.787189	
S.E. of regression	1.021019	Akaike info criterion	2.930675	
Sum squared resid	37.52927	Schwarz criterion	3.016864	
Log likelihood	-53.68283	F-Statistic	77.36396	
Durbin-Watson stat	0.388532	Probability (F-Statistic)	0.000000	

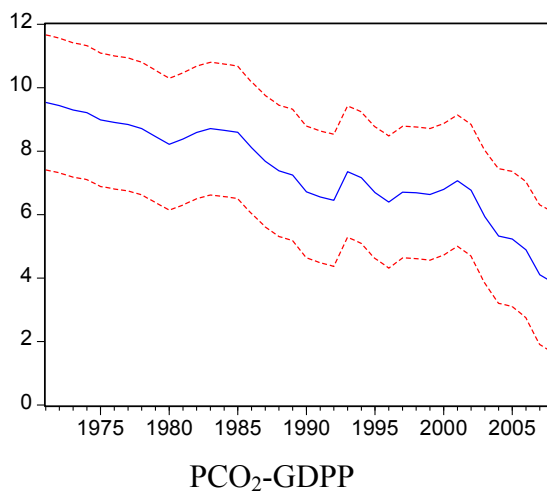

3 Granger causality

Lags 1

VAR Lag Order Selection Criteria
 Endogenous variables: PCO₂; ECI; GDPP
 Exogenous variables: C
 Date: 2 October 2012 Time: 10:56
 Sample: 1971–2008
 Included Observations: 33

Lag	LogL	LR	FPE	AIC	SC	HQ
0	−628.8678	NA	8.59×10^{12}	38.29502	38.43107	38.34080
1	−531.2645	171.5452 *	4.01×10^{10} *	32.92512	33.46931 *	33.10822 *
2	−526.2273	7.937418	5.18×10^{10}	33.16529	34.11762	33.48572
3	−516.8995	13.00246	5.29×10^{10}	33.14542	34.50588	33.60318
4	−507.4287	11.47970	5.54×10^{10}	33.11689	34.88549	33.71197
5	−494.7374	13.07594	5.06×10^{10}	32.89317 *	35.06991	33.62558

* indicates lag order selected by the criterion

LR: sequential modified LR test statistic (each test at 5% level)

FPE: Final prediction error

AIC: Akaike information criterion

SC: Schwarz information criterion

HQ: Hannan-Quinn information criterion

PCO₂-ECI

Pairwise Granger Causality Tests
 Date: 2 October 2012 Time: 10:57
 Sample: 1971–2008
 Lags: 1

Null Hypothesis:	Observations	F-Statistic	Probability
ECI does not Granger Cause PCO ₂	37	5.16707	0.02946
PCO ₂ does not Granger Cause ECI		7.32624	0.01055

PCO₂-GDPP

Pairwise Granger Causality Tests
 Date: 2 October 2012 Time: 10:57
 Sample: 1971–2008
 Lags: 1

Null Hypothesis:	Observations	F-Statistic	Probability
GDPP does not Granger Cause PCO ₂	37	2.80925	0.10290
PCO ₂ does not Granger Cause GDPP		8.4×10^{-7}	0.99928

Portugal**1. Unit Root Test**PCO₂ Level of sequenceNull Hypothesis: PCO₂ has a unit root

Exogenous: Constant

Lag Length: 0 (Automatic based on SIC, MAXLAG = 3)

	t-Statistic	Probability
Augmented Dickey-Fuller test statistic	-1.290287	0.6238
Test critical values: 1% level	-3.621023	
5% level	-2.943427	
10% level	-2.610263	

Non-stationary

PCO₂ first order differenceNull Hypothesis: D (PCO₂) has a unit root

Exogenous: Constant

Lag Length: 3 (Automatic based on SIC, MAXLAG = 3)

	t-Statistic	Probability
Augmented Dickey-Fuller test statistic	-2.164541	0.2223
Test critical values: 1% level	-3.646342	
5% level	-2.954021	
10% level	-2.615817	

Non-stationary

PCO₂ second order differenceNull Hypothesis: D (PCO₂, 2) has a unit root

Exogenous: Constant

Lag Length: 1 (Automatic based on SIC, MAXLAG = 3)

	t-Statistic	Probability
Augmented Dickey-Fuller test statistic	-10.13053	0.0000
Test critical values: 1% level	-3.639407	
5% level	-2.951125	
10% level	-2.614300	

Stationary

ECI Level of sequence

Null Hypothesis: ECI has a unit root

Exogenous: Constant

Lag Length: 0 (Automatic based on SIC, MAXLAG = 3)

	t-Statistic	Probability
Augmented Dickey-Fuller test statistic	-0.818831	0.8019
Test critical values: 1% level	-3.621023	
5% level	-2.943427	
10% level	-2.610263	

Non-stationary

ECI first order difference

Null Hypothesis: D (ECI) has a unit root

Exogenous: Constant

Lag Length: 0 (Automatic based on SIC, MAXLAG = 3)

	t-Statistic	Probability
Augmented Dickey-Fuller test statistic	-5.728709	0.0000
Test critical values: 1% level	-3.626784	
5% level	-2.945842	
10% level	-2.611531	

Stationary

GDPP Level of sequence

Null Hypothesis: GDPP has a unit root

Exogenous: Constant

Lag Length: 0 (Automatic based on SIC, MAXLAG = 3)

	t-Statistic	Probability
Augmented Dickey-Fuller test statistic	2.737724	1.0000
Test critical values: 1% level	-3.621023	
5% level	-2.943427	
10% level	-2.610263	

Non-stationary

GDPP first order difference

Null Hypothesis: D(GDPP) has a unit root
 Exogenous: Constant
 Lag Length: 0 (Automatic based on SIC, MAXLAG = 3)

	t-Statistic	Probability
Augmented Dickey-Fuller test statistic	-3.852015	0.0056
Test critical values: 1% level	-3.626784	
5% level	-2.945842	
10% level	-2.611531	

Stationary

2. Co-Integration Test

PCO₂-ECI

Dependent Variable: PCO₂
 Method: Least Squares
 Date: 2 October 2012 Time: 11:08
 Sample: 1971–2008
 Included Observations: 38

Variable	Coefficient	Standard Error	t-Statistic	Probability
ECI	0.002361	5.32×10^{-5}	44.40611	0.0000
C	0.369958	0.091251	4.054266	0.0003
R-squared	0.982071	Mean dependent var		4.140645
Adjusted R-squared	0.981573	S.D. dependent var		1.517369
S.E. of regression	0.205978	Akaike info criterion		-0.270899
Sum squared resid	1.527369	Schwarz criterion		-0.184711
Log likelihood	7.147088	F-Statistic		1971.903
Durbin-Watson stat	0.612275	Probability(F-Statistic)		0.000000

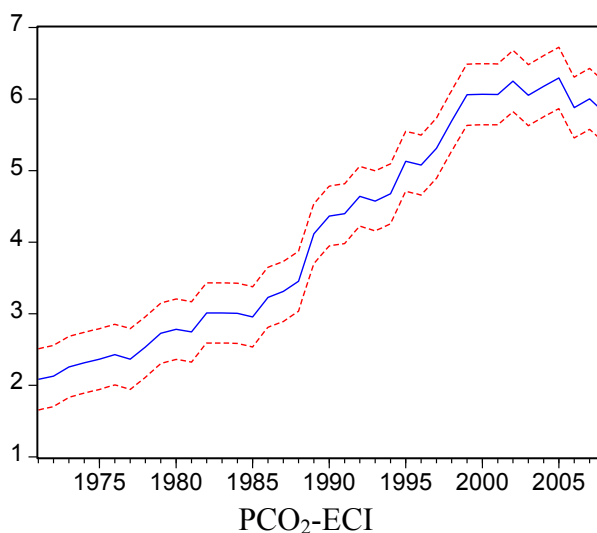

PCO₂-GDPP

Dependent Variable: PCO₂
 Method: Least Squares
 Date: 2 October 2012 Time: 11:09
 Sample: 1971–2008
 Included Observations: 38

Variable	Coefficient	Standard Error	t-Statistic	Probability
GDPP	0.000212	1.88×10^{-5}	11.27927	0.0000
C	2.391017	0.194414	12.29861	0.0000
R-squared	0.779441	Mean dependent var		4.140645
Adjusted R-squared	0.773315	S.D. dependent var		1.517369
S.E. of regression	0.722442	Akaike info criterion		2.238836
Sum squared resid	18.78919	Schwarz criterion		2.325024
Log likelihood	-40.53788	F-Statistic		127.2220
Durbin-Watson stat	0.234657	Probability(F-Statistic)		0.000000

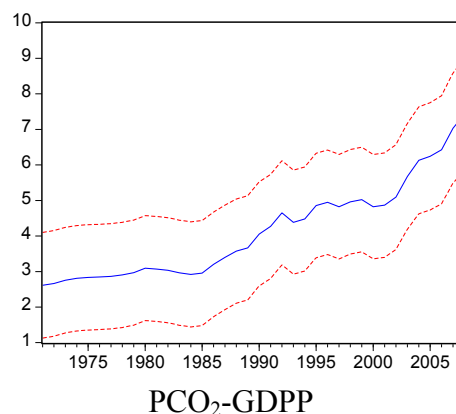

Causality

Lags 5

VAR Lag Order Selection Criteria
 Endogenous variables: PCO₂; ECI; GDPP
 Exogenous variables: C
 Date: 2 October 2012 Time: 11:10
 Sample: 1971–2008
 Included Observations: 33

Lag	LogL	LR	FPE	AIC	SC	HQ
0	-552.7847	NA	8.54×10^{10}	33.68392	33.81997	33.72970
1	-441.1606	196.1878	1.70×10^8	27.46428	28.00847 *	27.64738 *
2	-438.6273	3.992008	2.56×10^8	27.85620	28.80852	28.17662
3	-430.5530	11.25496	2.82×10^8	27.91231	29.27277	28.37006
4	-418.9247	14.09491	2.60×10^8	27.75301	29.52161	28.34809
5	-399.0957	20.42994 *	1.54×10^8 *	27.09671 *	29.27345	27.82911

* indicates lag order selected by the criterion
 LR: sequential modified LR test statistic (each test at 5% level)
 FPE: Final prediction error
 AIC: Akaike information criterion
 SC: Schwarz information criterion
 HQ: Hannan-Quinn information criterion

PCO₂-ECI

Pairwise Granger Causality Tests
 Date: 2 October 2012 Time: 11:13
 Sample: 1971–2008
 Lags: 5

Null Hypothesis:	Observations	F-Statistic	Probability
ECI does not Granger Cause PCO ₂	33	2.05856	0.10960
PCO ₂ does not Granger Cause ECI		1.50857	0.22773

PCO₂-GDPP

Pairwise Granger Causality Tests
 Date: 2 October 2012 Time: 11:13
 Sample: 1971–2008
 Lags: 5

Null Hypothesis:	Observations	F-Statistic	Probability
GDPP does not Granger Cause PCO ₂	33	1.99719	0.11887
PCO ₂ does not Granger Cause GDPP		1.08321	0.39693

Netherlands

1. Unit Root Test

PCO₂ Level of sequence

Null Hypothesis: PCO₂ has a unit root
 Exogenous: Constant
 Lag Length: 0 (Automatic based on SIC, MAXLAG = 3)

	t-Statistic	Probability
Augmented Dickey-Fuller test statistic	−2.365042	0.1583
Test critical values: 1% level	−3.621023	
5% level	−2.943427	
10% level	−2.610263	

Non-stationary

PCO₂ first order differenceNull Hypothesis: D (PCO₂) has a unit root

Exogenous: Constant

Lag Length: 0 (Automatic based on SIC, MAXLAG = 3)

	t-Statistic	Probability
Augmented Dickey-Fuller test statistic	-6.008932	0.0000
Test critical values: 1% level	-3.626784	
5% level	-2.945842	
10% level	-2.611531	

Stationary

ECI Level of sequence

Null Hypothesis: ECI has a unit root

Exogenous: Constant

Lag Length: 0 (Automatic based on SIC, MAXLAG = 3)

	t-Statistic	Probability
Augmented Dickey-Fuller test statistic	-2.917065	0.0530
Test critical values: 1% level	-3.621023	
5% level	-2.943427	
10% level	-2.610263	

Stationary

GDPP Level of sequence

Null Hypothesis: GDPP has a unit root

Exogenous: Constant

Lag Length: 0 (Automatic based on SIC, MAXLAG = 3)

	t-Statistic	Probability
Augmented Dickey-Fuller test statistic	2.695907	1.0000
Test critical values: 1% level	-3.621023	
5% level	-2.943427	
10% level	-2.610263	

Non-stationary

GDPP first order difference

Null Hypothesis: D (GDPP) has a unit root

Exogenous: Constant

Lag Length: 0 (Automatic based on SIC, MAXLAG = 3)

	t-Statistic	Probability
Augmented Dickey-Fuller test statistic	-3.443417	0.0158
Test critical values: 1% level	-3.626784	
5% level	-2.945842	
10% level	-2.611531	

Stationary

2. Co-Integration Test

PCO₂ - ECI

Dependent Variable: PCO₂

Method: Least Squares

Date: 2 October 2012 Time: 11:16

Sample: 1971–2008

Included Observations: 38

Variable	Coefficient	Standard Error	t-Statistic	Probability
ECI	0.001460	0.000483	3.025925	0.0046
C	4.468209	2.177112	2.052356	0.0475
R-squared	0.202768	Mean dependent var		11.04444
Adjusted R-squared	0.180622	S.D. dependent var		0.877629
S.E. of regression	0.794425	Akaike info criterion		2.428801
Sum squared resid	22.72002	Schwarz criterion		2.514989
Log likelihood	-44.14721	F-Statistic		9.156220
Durbin-Watson stat	0.304269	Probability (F-Statistic)		0.004557

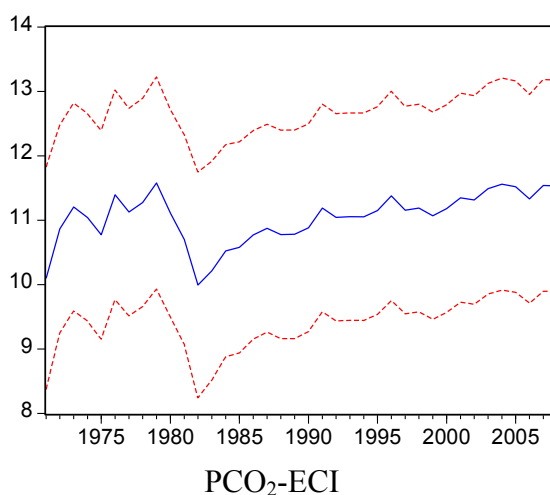

PCO₂-GDPP

Dependent Variable: PCO₂
 Method: Least Squares
 Date: 2 October 2012 Time: 11:18
 Sample: 1971–2008
 Included Observations: 38

Variable	Coefficient	Standard Error	t-Statistic	Probability
GDPP	-1.92×10^{-5}	1.13E-05	-1.696000	0.0985
C	11.42369	0.263238	43.39675	0.0000
R-squared	0.073989	Mean dependent var		11.04444
Adjusted R-squared	0.048266	S.D. dependent var		0.877629
S.E. of regression	0.856187	Akaike info criterion		2.578541
Sum squared resid	26.39004	Schwarz criterion		2.664729
Log likelihood	-46.99227	F-Statistic		2.876417
Durbin-Watson stat	0.610869	Probability (F-Statistic)		0.098519

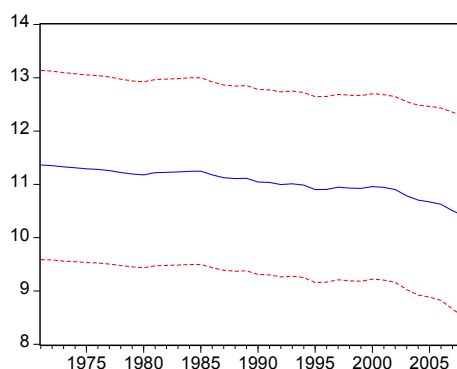
PCO₂-GDPP

3 Granger causality

Lags 1

VAR Lag Order Selection Criteria
 Endogenous variables: PCO₂; ECI; GDPP
 Exogenous variables: C
 Date: 2 October 2012 Time: 11:19
 Sample: 1971–2008
 Included Observations: 33

Lag	LogL	LR	FPE	AIC	SC	HQ
0	-600.5156	NA	1.54×10^{12}	36.57671	36.71275	36.62248
1	-511.2697	156.8565 *	1.19×10^{10} *	31.71332 *	32.25750 *	31.89642 *
2	-502.9649	13.08638	1.27×10^{10}	31.75545	32.70777	32.07588
3	-495.7839	10.00986	1.47×10^{10}	31.86569	33.22615	32.32345
4	-485.8078	12.09231	1.50×10^{10}	31.80653	33.57513	32.40161
5	-477.4950	8.564635	1.78×10^{10}	31.84818	34.02492	32.58059

* indicates lag order selected by the criterion
 LR: sequential modified LR test statistic (each test at 5% level)
 FPE: Final prediction error
 AIC: Akaike information criterion
 SC: Schwarz information criterion
 HQ: Hannan-Quinn information criterion

PCO₂-ECI

Pairwise Granger Causality Tests
 Date: 2 October 2012 Time: 11:20
 Sample: 1971–2008
 Lags: 1

Null Hypothesis:	Observations	F-Statistic	Probability
ECI does not Granger Cause PCO ₂	37	0.47594	0.49495
PCO ₂ does not Granger Cause ECI		3.02977	0.09079

PCO₂-GDPP

Pairwise Granger Causality Tests
 Date: 2 October 2012 Time: 11:20
 Sample: 1971–2008
 Lags: 1

Null Hypothesis:	Observations	F-Statistic	Probability
GDPP does not Granger Cause PCO ₂	37	1.12933	0.29541
PCO ₂ does not Granger Cause GDPP		0.29590	0.59001

Greece

1. Unit Root Test

PCO₂ Level of sequence

Null Hypothesis: PCO₂ has a unit root
 Exogenous: Constant
 Lag Length: 0 (Automatic based on SIC, MAXLAG = 3)

	t-Statistic	Probability
Augmented Dickey-Fuller test statistic	−2.071901	0.2566
Test critical values: 1% level	−3.621023	
5% level	−2.943427	
10% level	−2.610263	

Non-stationary

PCO₂ first order differenceNull Hypothesis: D (PCO₂) has a unit root

Exogenous: Constant

Lag Length: 0 (Automatic based on SIC, MAXLAG = 3)

	t-Statistic	Probability
Augmented Dickey-Fuller test statistic	-6.806899	0.0000
Test critical values: 1% level	-3.626784	
5% level	-2.945842	
10% level	-2.611531	

Stationary

ECI Level of sequence

Null Hypothesis: ECI has a unit root

Exogenous: Constant

Lag Length: 0 (Automatic based on SIC, MAXLAG=3)

	t-Statistic	Probability
Augmented Dickey-Fuller test statistic	-1.493872	0.5256
Test critical values: 1% level	-3.621023	
5% level	-2.943427	
10% level	-2.610263	

Non-stationary

ECI first order difference

Null Hypothesis: D (ECI) has a unit root

Exogenous: Constant

Lag Length: 0 (Automatic based on SIC, MAXLAG = 3)

	t-Statistic	Probability
Augmented Dickey-Fuller test statistic	-5.768574	0.0000
Test critical values: 1% level	-3.626784	
5% level	-2.945842	
10% level	-2.611531	

Stationary

GDPP Level of sequence

Null Hypothesis: GDPP has a unit root

Exogenous: Constant

Lag Length: 1 (Automatic based on SIC, MAXLAG = 3)

	t-Statistic	Probability
Augmented Dickey-Fuller test statistic	1.832680	0.9996
Test critical values: 1% level	-3.626784	
5% level	-2.945842	
10% level	-2.611531	

Non-stationary

GDPP first order difference

Null Hypothesis: D (GDPP) has a unit root

Exogenous: Constant

Lag Length: 0 (Automatic based on SIC, MAXLAG=3)

	t-Statistic	Probability
Augmented Dickey-Fuller test statistic	-2.438023	0.1389
Test critical values: 1% level	-3.626784	
5% level	-2.945842	
10% level	-2.611531	

Non-stationary

GDPP second order difference

Null Hypothesis: D (GDPP, 2) has a unit root

Exogenous: Constant

Lag Length: 2 (Automatic based on SIC, MAXLAG = 3)

	t-Statistic	Probability
Augmented Dickey-Fuller test statistic	-5.421465	0.0001
Test critical values: 1% level	-3.646342	
5% level	-2.954021	
10% level	-2.615817	

Stationary

2. Co-Integration Test

PCO₂-ECI

Dependent Variable: PCO₂
 Method: Least Squares
 Date: 2 October 2012 Time: 13:12
 Sample: 1971–2008
 Included Observations: 38

Variable	Coefficient	Standard Error	t-Statistic	Probability
ECI	0.003260	7.40×10^{-5}	44.05047	0.0000
C	0.215186	0.150251	1.432181	0.1607
R-squared	0.981785	Mean dependent var	6.626094	
Adjusted R-squared	0.981280	S.D. dependent var	1.682529	
S.E. of regression	0.230208	Akaike info criterion	-0.048467	
Sum squared resid	1.907854	Schwarz criterion	0.037722	
Log likelihood	2.920874	F-Statistic	1940.444	
Durbin-Watson stat	0.508023	Probability (F-Statistic)	0.000000	

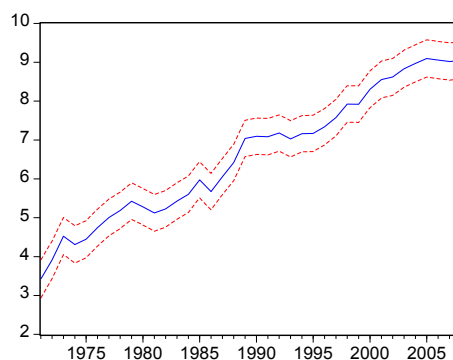

PCO₂-ECI

PCO₂-GDPP

Dependent Variable: PCO₂
 Method: Least Squares
 Date: 2 October 2012 Time: 13:30
 Sample: 1971–2008
 Included Observations: 38

Variable	Coefficient	Standard Error	t-Statistic	Probability
GDPP	0.000201	2.06×10^{-5}	9.747957	0.0000
C	4.644222	0.249746	18.59576	0.0000
R-squared	0.725238	Mean dependent var	6.626094	
Adjusted R-squared	0.717606	S.D. dependent var	1.682529	
S.E. of regression	0.894109	Akaike info criterion	2.665217	
Sum squared resid	28.77949	Schwarz criterion	2.751406	
Log likelihood	-48.63912	F-Statistic	95.02267	
Durbin-Watson stat	0.187295	Probability (F-Statistic)	0.000000	

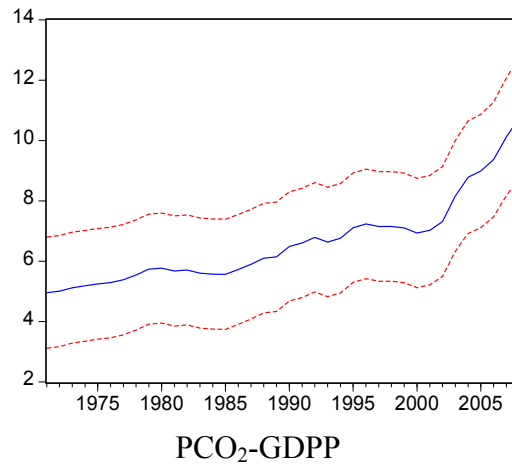

3. Granger Causality

Lags 1

VAR Lag Order Selection Criteria
 Endogenous variables: PCO₂; ECI; GDPP
 Exogenous variables: C
 Date: 2 October 2012 Time: 13:35
 Sample: 1971–2008
 Included Observations: 33

Lag	Log L	LR	FPE	AIC	SC	HQ
0	-547.8776	NA	6.34×10^{10}	33.38652	33.52257	33.43229
1	-434.6727	198.9661	1.15×10^8 *	27.07107	27.61526 *	27.25417 *
2	-429.9228	7.484675	1.51×10^8	27.32866	28.28098	27.64908
3	-416.9041	18.14725 *	1.23×10^8	27.08510	28.44556	27.54285
4	-408.4301	10.27160	1.37×10^8	27.11697	28.88557	27.71205
5	-398.5295	10.20056	1.48×10^8	27.06240 *	29.23913	27.79480

* indicates lag order selected by the criterion
 LR: sequential modified LR test statistic (each test at 5% level)
 FPE: Final prediction error
 AIC: Akaike information criterion
 SC: Schwarz information criterion
 HQ: Hannan-Quinn information criterion

PCO₂-ECI

Pairwise Granger Causality Tests
 Date: 2 October 2012 Time: 13:36
 Sample: 1971–2008
 Lags: 1

Null Hypothesis:	Observations	F-Statistic	Probability
ECI does not Granger Cause PCO ₂	37	0.09839	0.75569
PCO ₂ does not Granger Cause ECI		0.77782	0.38400

PCO₂-GDPP

Pairwise Granger Causality Tests

Date: 2 October 2012 Time: 13:36

Sample: 1971–2008

Lags: 1

Null Hypothesis:	Observations	F-Statistic	Probability
GDPP does not Granger Cause PCO ₂	37	0.00297	0.95684
PCO ₂ does not Granger Cause GDPP		0.24599	0.62311

Denmark

1. Unit Root Test

PCO₂ Level of sequenceNull Hypothesis: PCO₂ has a unit root

Exogenous: Constant

Lag Length: 0 (Automatic based on SIC, MAXLAG = 3)

	t-Statistic	Probability
Augmented Dickey-Fuller test statistic	−2.638900	0.0945
Test critical values: 1% level	−3.621023	
5% level	−2.943427	
10% level	−2.610263	

Stationary

ECI Level of sequence

Null Hypothesis: ECI has a unit root

Exogenous: Constant

Lag Length: 0 (Automatic based on SIC, MAXLAG = 3)

	t-Statistic	Probability
Augmented Dickey-Fuller test statistic	−3.416645	0.0166
Test critical values: 1% level	−3.621023	
5% level	−2.943427	
10% level	−2.610263	

Stationary

GDPP Level of sequence

Null Hypothesis: GDPP has a unit root

Exogenous: Constant

Lag Length: 0 (Automatic based on SIC, MAXLAG = 3)

	t-Statistic	Probability
Augmented Dickey-Fuller test statistic	1.995124	0.9998
Test critical values: 1% level	-3.621023	
5% level	-2.943427	
10% level	-2.610263	

Non-stationary

GDPP first order difference

Null Hypothesis: D (GDPP) has a unit root

Exogenous: Constant

Lag Length: 0 (Automatic based on SIC, MAXLAG = 3)

	t-Statistic	Probability
Augmented Dickey-Fuller test statistic	-3.723685	0.0078
Test critical values: 1% level	-3.626784	
5% level	-2.945842	
10% level	-2.611531	

Stationary

2. Co-Integration TestPCO₂-ECIDependent Variable: PCO₂

Method: Least Squares

Date: 2 October 2012 Time: 13:44

Sample: 1971–2008

Included Observations: 38

Variable	Coefficient	Standard Error	t-Statistic	Probability
ECI	0.004315	0.000654	6.598465	0.0000
C	-5.108639	2.392720	-2.135076	0.0396
R-squared	0.547396	Mean dependent var		10.65740
Adjusted R-squared	0.534824	S.D. dependent var		1.147387
S.E. of regression	0.782562	Akaike info criterion		2.398709
Sum squared resid	22.04653	Schwarz criterion		2.484898
Log likelihood	-43.57547	F-Statistic		43.53974
Durbin-Watson stat	0.270355	Probability (F-Statistic)		0.000000

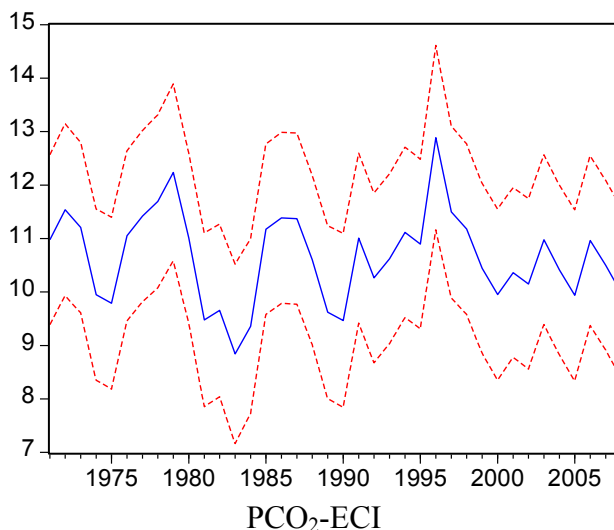

PCO₂-GDPP

Dependent Variable: PCO₂
 Method: Least Squares
 Date: 2 October 2012 Time: 13:45
 Sample: 1971–2008
 Included Observations: 38

Variable	Coefficient	Standard Error	t-Statistic	Probability
GDPP	-4.46×10^{-5}	1.02×10^{-5}	-4.379815	0.0001
C	11.74449	0.291263	40.32268	0.0000
R-squared	0.347623	Mean dependent var		10.65740
Adjusted R-squared	0.329501	S.D. dependent var		1.147387
S.E. of regression	0.939527	Akaike info criterion		2.764315
Sum squared resid	31.77758	Schwarz criterion		2.850504
Log likelihood	-50.52199	F-Statistic		19.18278
Durbin-Watson stat	1.200443	Probability (F-Statistic)		0.000098

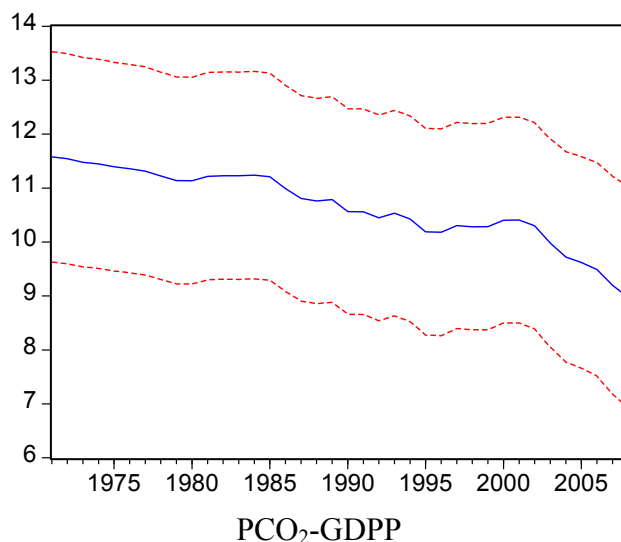

3. Granger Causality

Lags 1

VAR Lag Order Selection Criteria
 Endogenous variables: PCO₂; ECI; GDPP
 Exogenous variables: C
 Date: 2 October 2012 Time: 13:51
 Sample: 1971–2008
 Included Observations: 33

Lag	Log L	LR	FPE	AIC	SC	HQ
0	−601.8648	NA	1.67×10^{12}	36.65847	36.79452	36.70425
1	−530.6301	125.2003 *	3.86×10^{10}	32.88667	33.43086 *	33.06978 *
2	−520.1076	16.58092	3.58×10^{10} *	32.79440	33.74672	33.11483
3	−514.1123	8.357110	4.46×10^{10}	32.97650	34.33696	33.43426
4	−506.4702	9.263178	5.23×10^{10}	33.05880	34.82740	33.65388
5	−492.9842	13.89460	4.55×10^{10}	32.78692 *	34.96366	33.51933

* indicates lag order selected by the criterion

LR: sequential modified LR test statistic (each test at 5% level)

FPE: Final prediction error

AIC: Akaike information criterion

SC: Schwarz information criterion

HQ: Hannan-Quinn information criterion

PCO₂-ECI

Pairwise Granger Causality Tests
 Date: 2 October 2012 Time: 13:54
 Sample: 1971–2008
 Lags: 1

Null Hypothesis:	Observations	F-Statistic	Probability
ECI does not Granger Cause PCO ₂	37	4.89681	0.03372
PCO ₂ does not Granger Cause ECI		0.09204	0.76345

PCO₂-GDPP

Pairwise Granger Causality Tests
 Date: 2 October 2012 Time: 13:54
 Sample: 1971–2008
 Lags: 1

Null Hypothesis:	Observations	F-Statistic	Probability
GDPP does not Granger Cause PCO ₂	37	6.99012	0.01231
PCO ₂ does not Granger Cause GDPP		0.03004	0.86342