

Supplementary material

Table S1. Percentage of pixels of bare soil frequency classes for the monthly-average over the four-years of Ferrara region.

Bare soil frequency class	January	February	March	April	May	June	July	August	September	October	November	December
100%	0.01	0.94	7.67	13.06	0.06	0.49	4.02	10.32	8.23	0.82	0.68	0.00
75%	0.09	4.96	5.66	2.26	0.42	1.70	7.30	6.41	9.75	9.21	0.07	0.01
50%	0.19	4.99	3.68	2.15	4.71	6.51	1.83	7.58	7.80	7.78	0.87	0.09
25%	1.27	6.35	4.56	1.69	2.90	7.49	9.67	4.13	10.04	17.36	0.02	3.89
0%	98.45	82.76	78.43	80.84	91.90	83.81	77.19	71.56	64.18	64.83	98.36	96.01

Table S2. Percentage of pixels of bare soil frequency classes for the monthly-average over the four-years of Roma region.

Bare soil frequency class	January	February	March	April	May	June	July	August	September	October	November	December
100%	0.00	0.37	0.79	0.55	0.22	0.62	5.74	4.16	1.34	1.03	1.06	0.00
75%	0.08	1.01	1.51	0.32	0.20	2.19	6.12	5.65	4.21	3.34	0.12	0.08
50%	0.60	0.83	0.86	0.71	0.46	2.27	7.99	6.17	7.42	4.32	1.22	0.60
25%	0.65	2.48	2.10	0.72	0.84	4.55	6.25	6.82	8.02	4.08	0.35	0.65
0%	98.66	95.31	94.74	97.70	98.28	90.38	73.91	77.20	79.01	87.23	97.24	98.66

Table S3. Percentage of pixels of bare soil frequency classes for the monthly-average over the four-years of Capitanata region.

Bare soil frequency class	January	February	March	April	May	June	July	August	September	October	November	December
100%	0.04	0.24	2.12	0.00	2.14	14.87	40.67	54.74	54.33	13.70	5.11	0.04
75%	0.29	1.68	2.81	0.00	2.13	36.49	24.63	14.48	17.14	27.55	1.69	0.29
50%	1.88	4.48	3.36	5.36	3.79	0.03	3.32	3.01	0.02	27.92	0.63	1.88
25%	11.61	4.47	4.10	0.01	3.44	24.22	7.17	5.55	9.59	5.45	0.75	11.61
0%	86.18	89.13	87.62	94.63	88.50	24.40	24.22	22.22	18.93	25.38	91.81	86.18

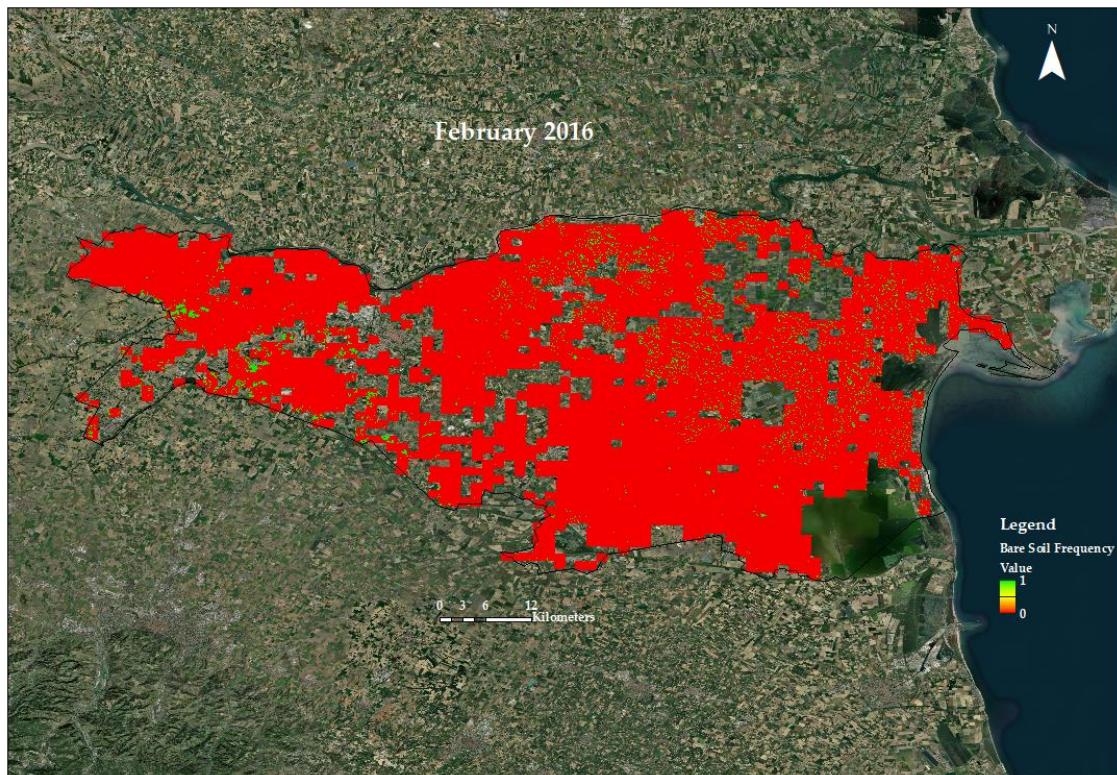
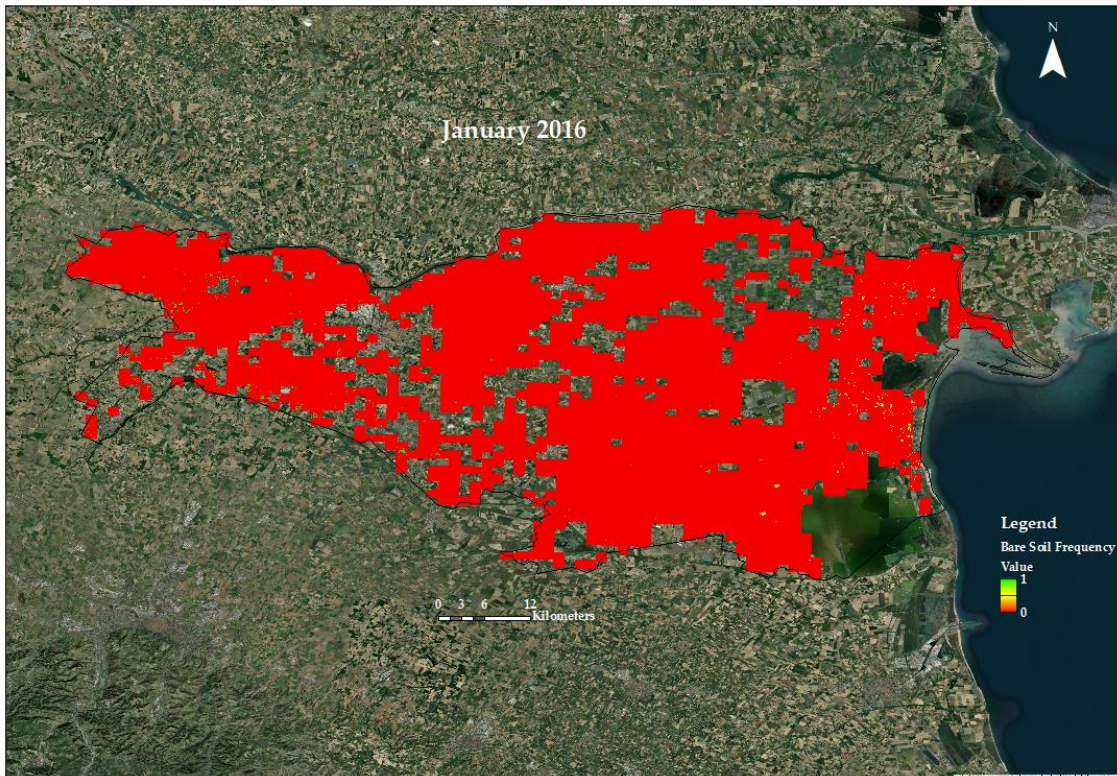

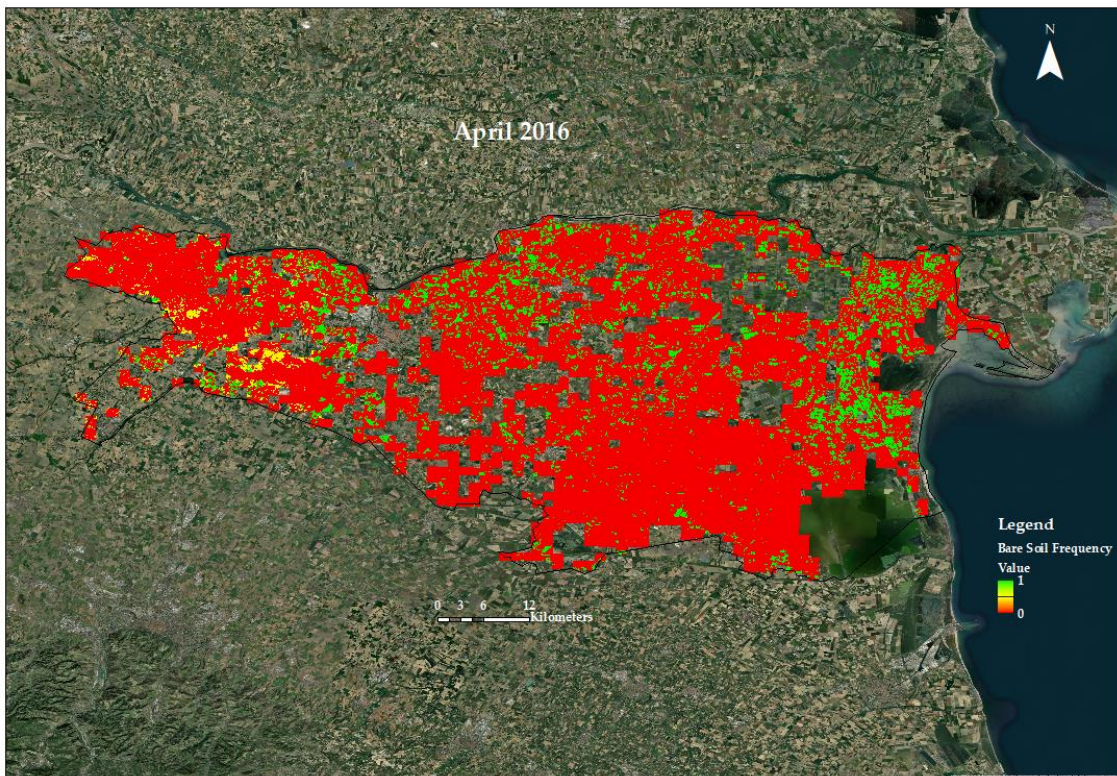
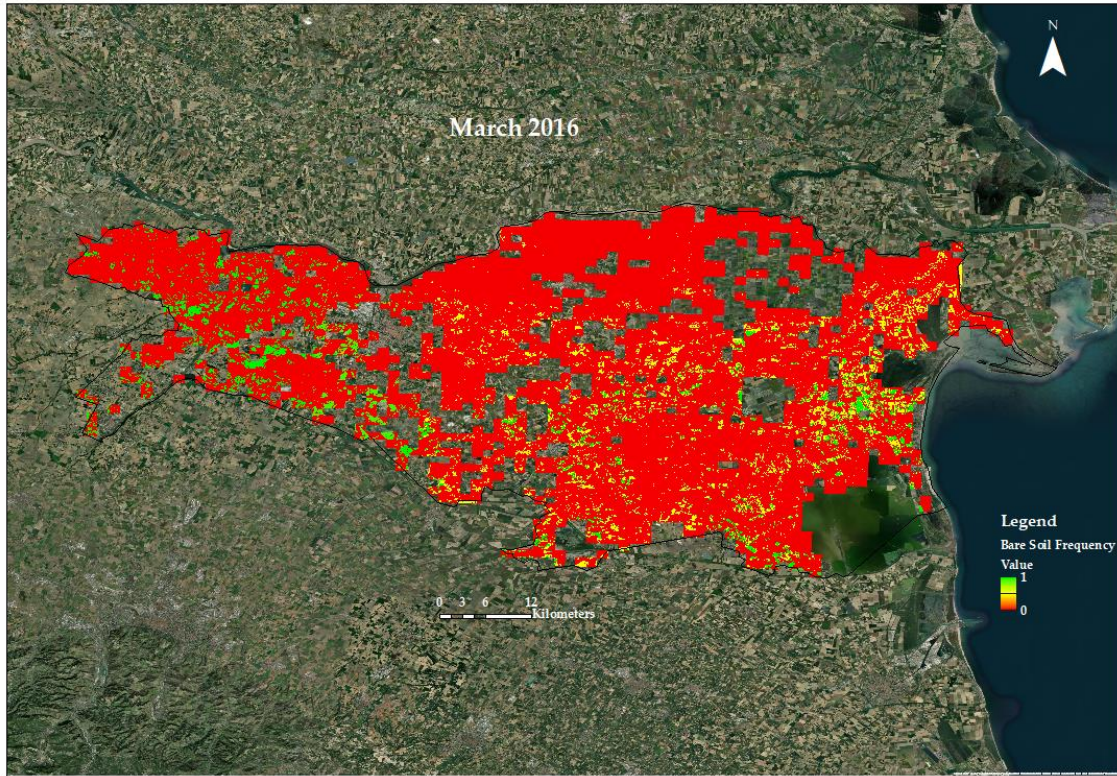

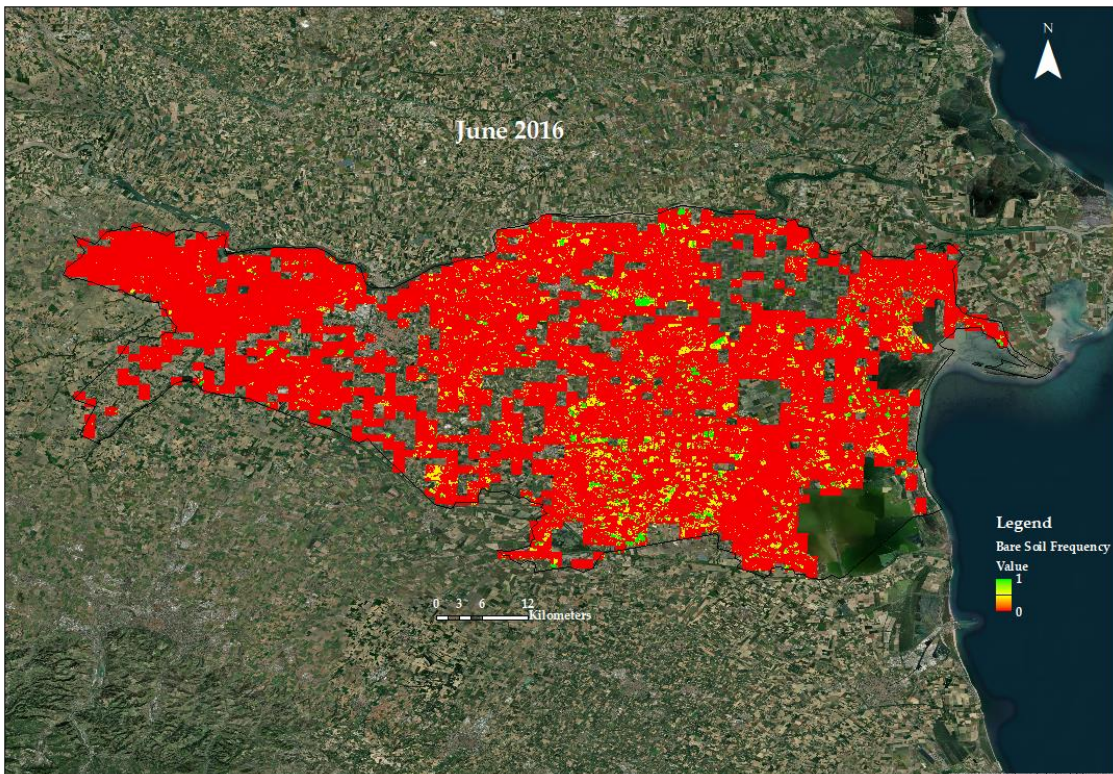
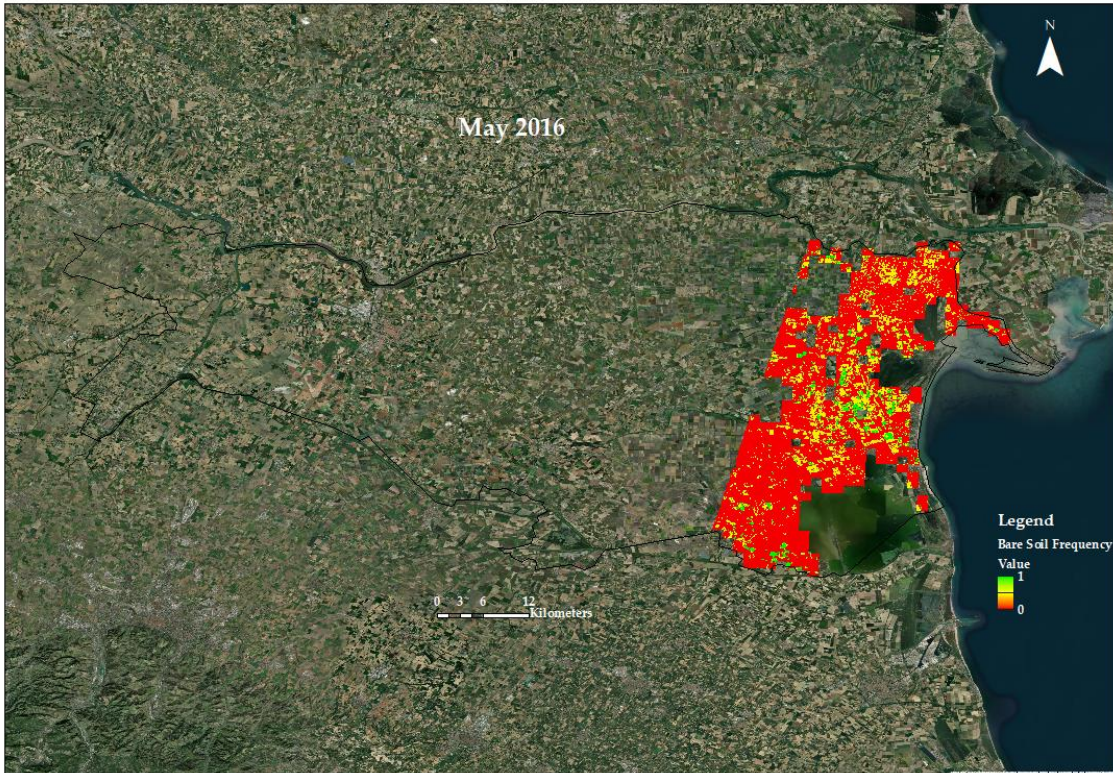

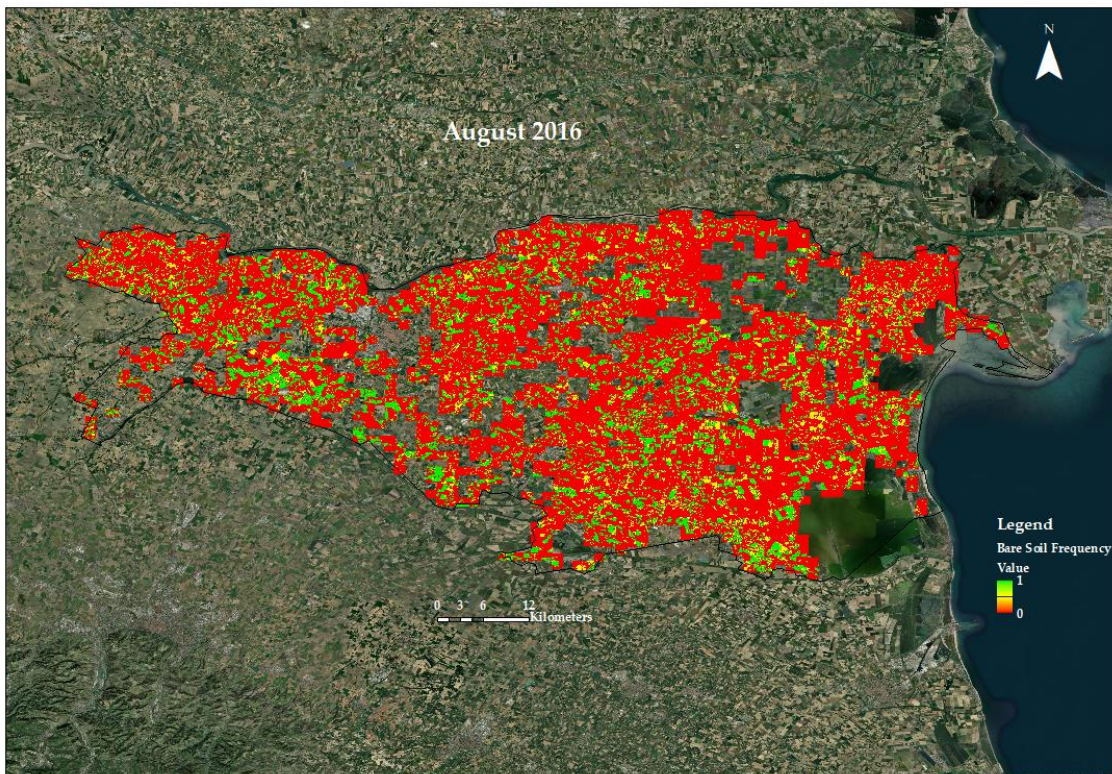
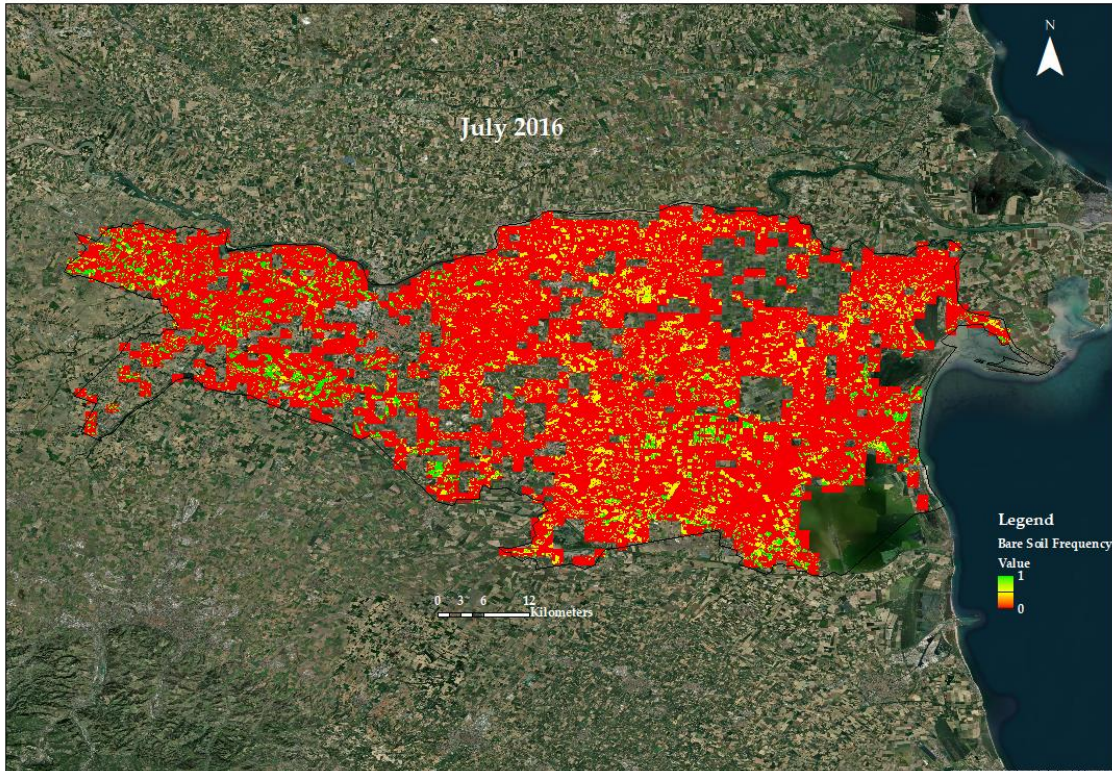

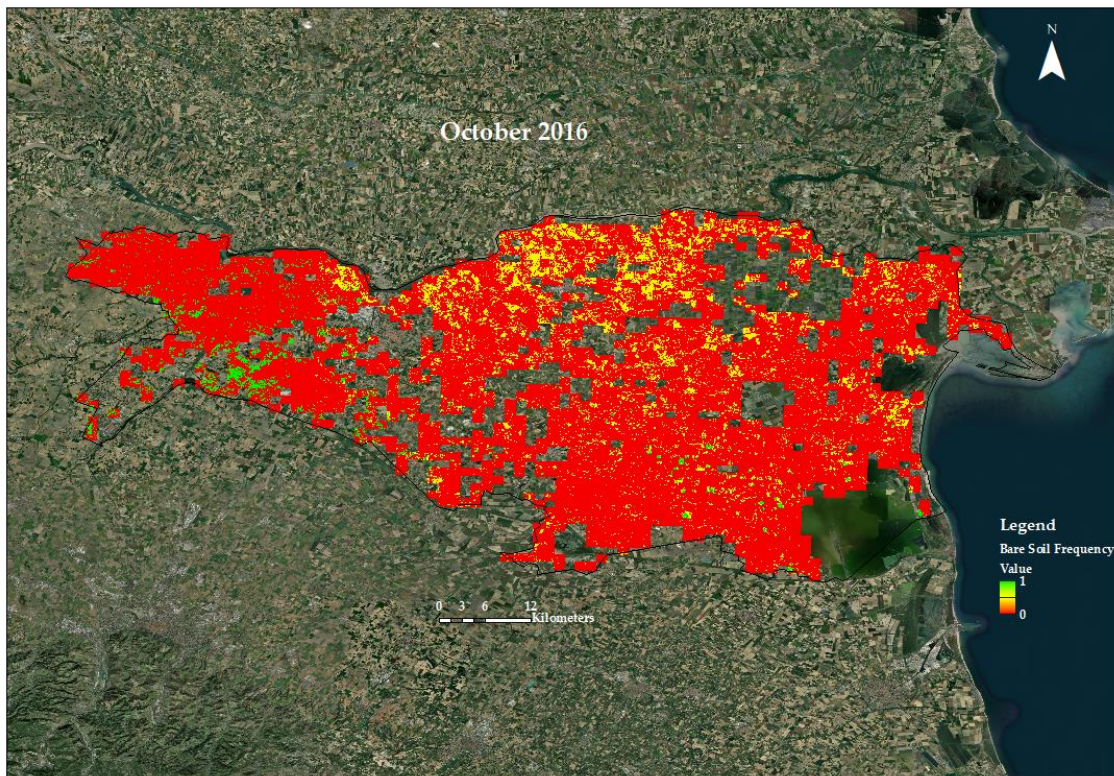
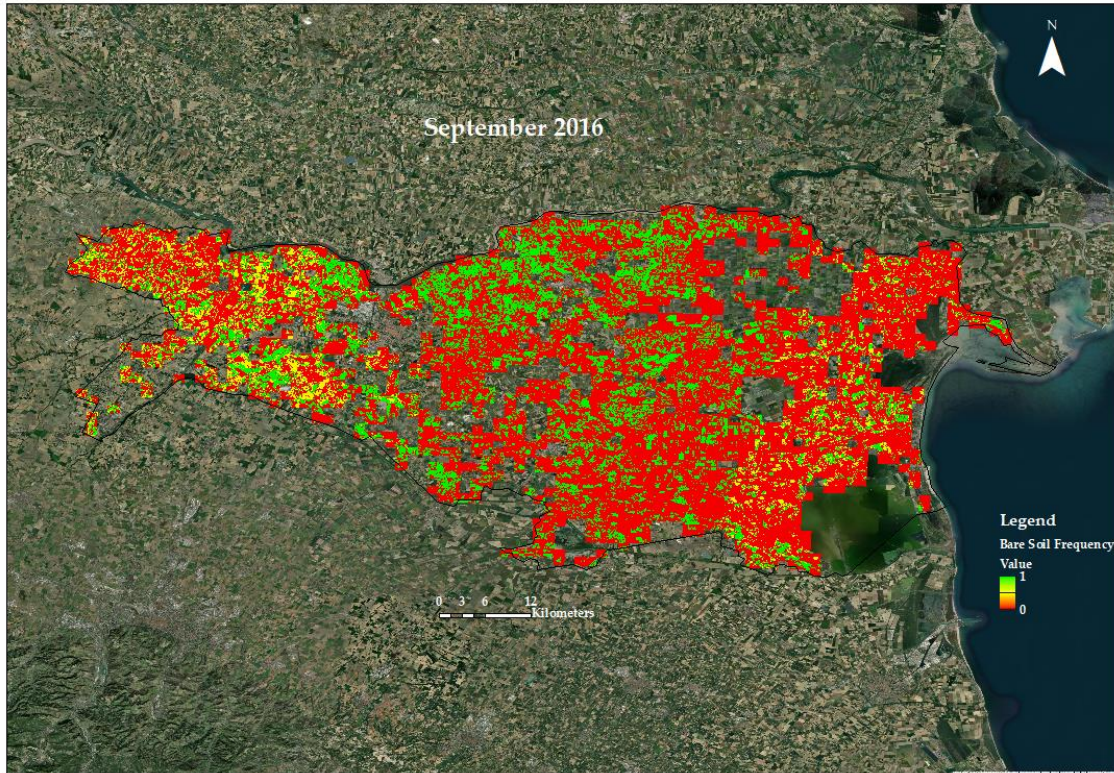

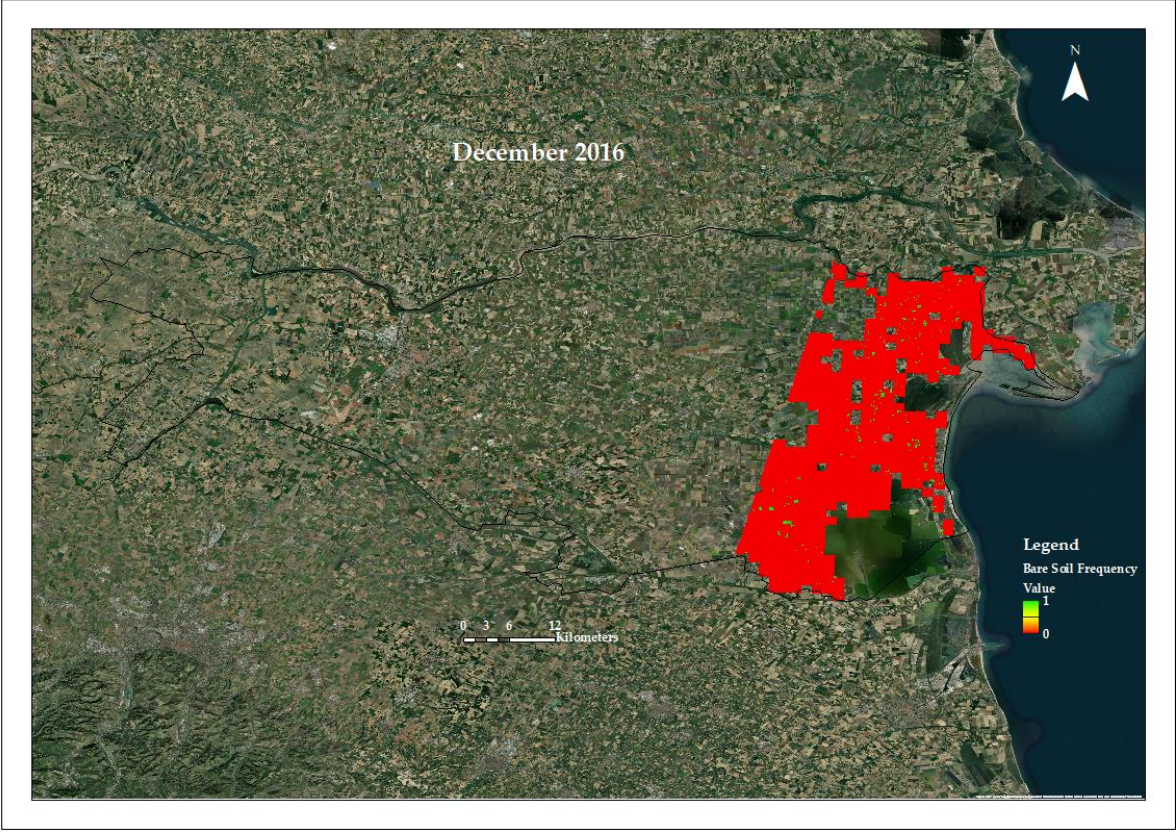
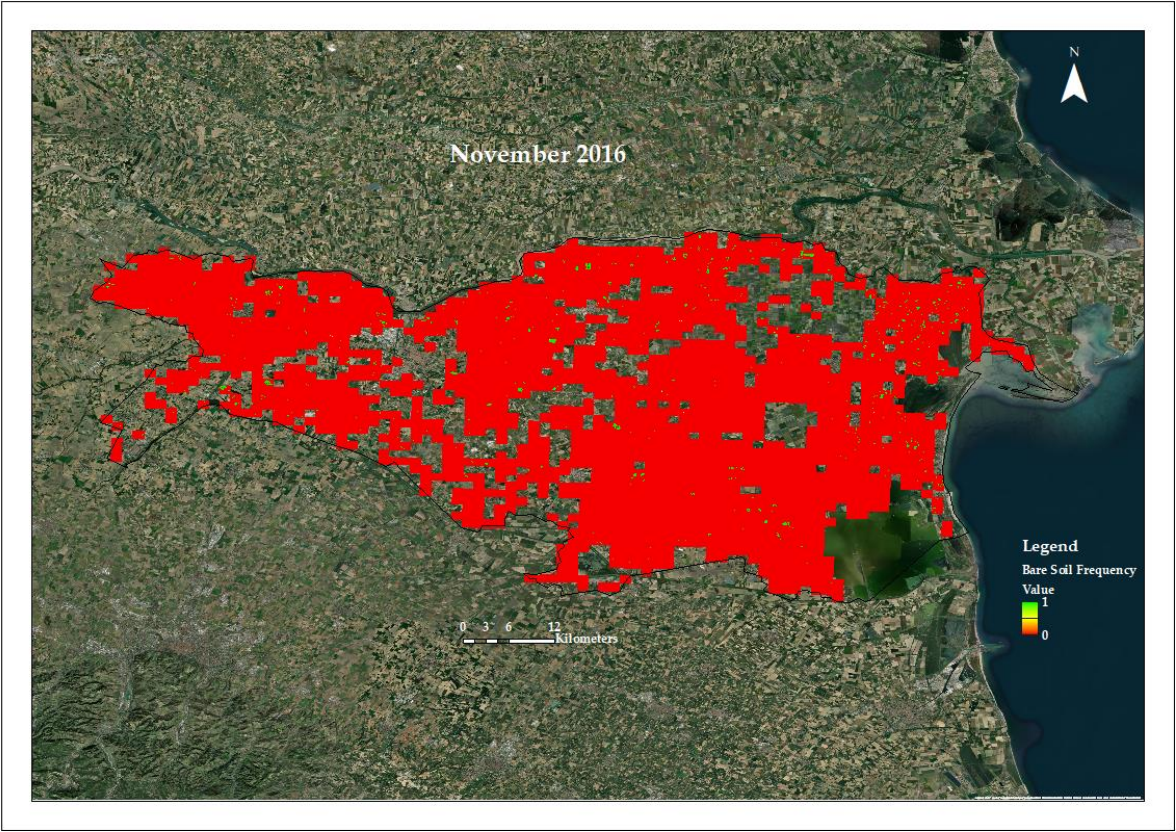
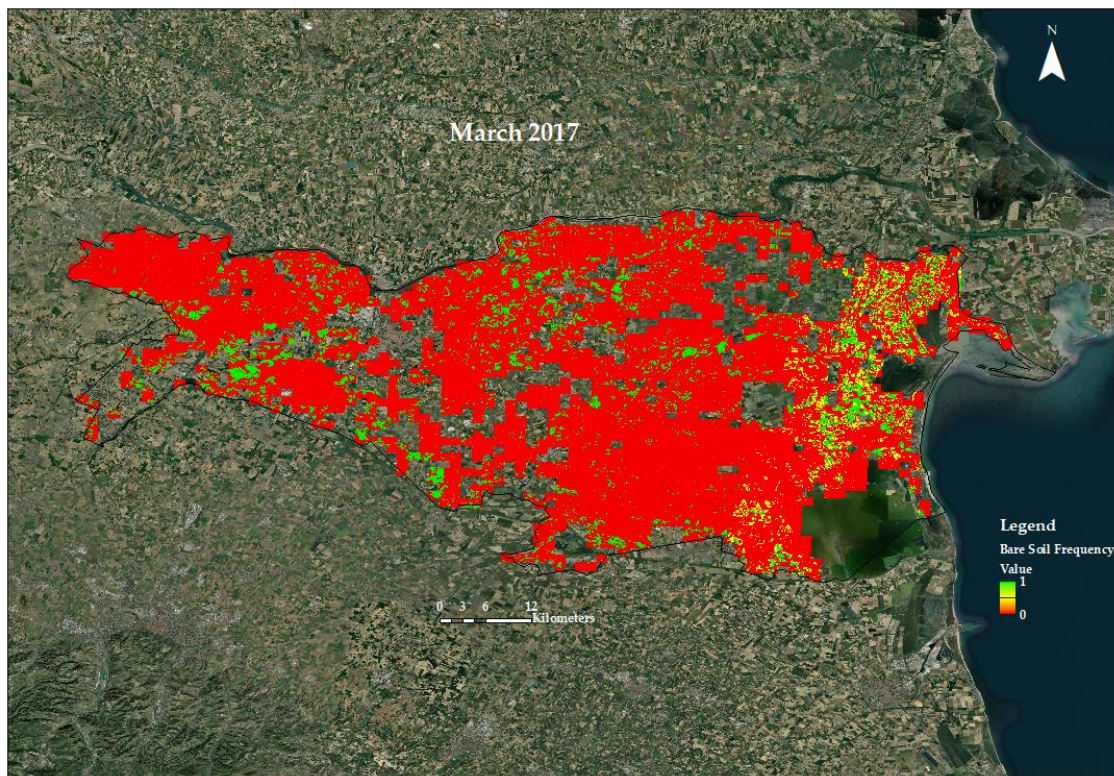
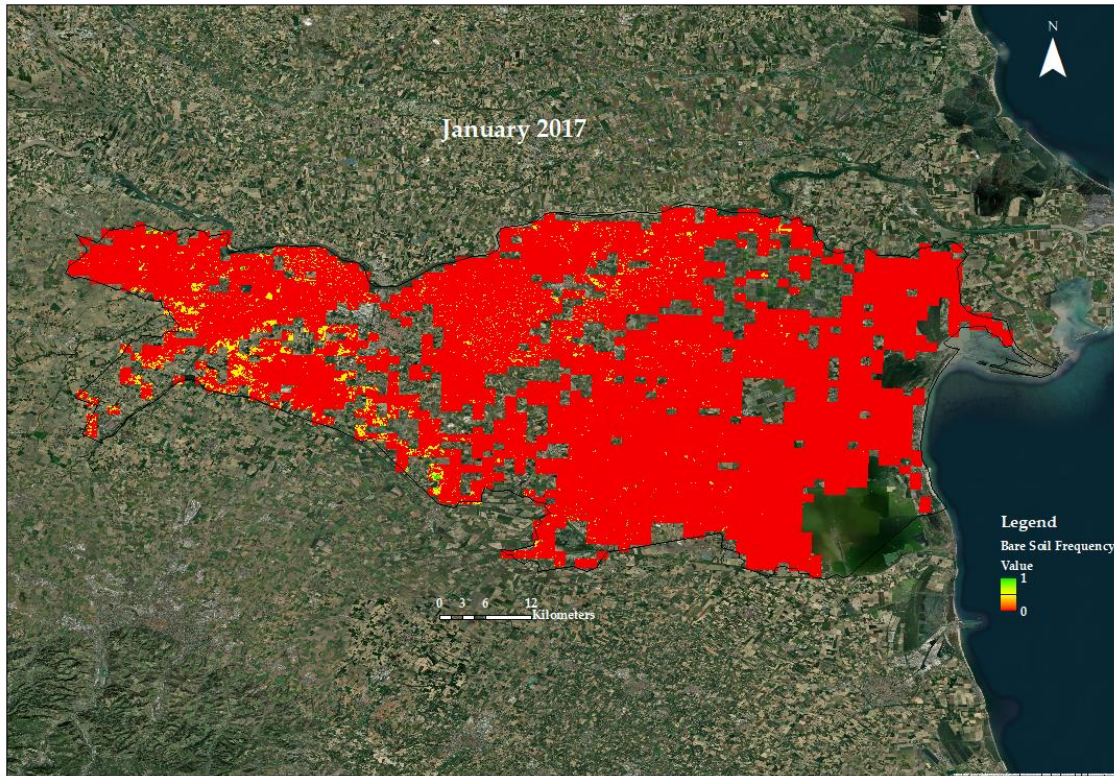
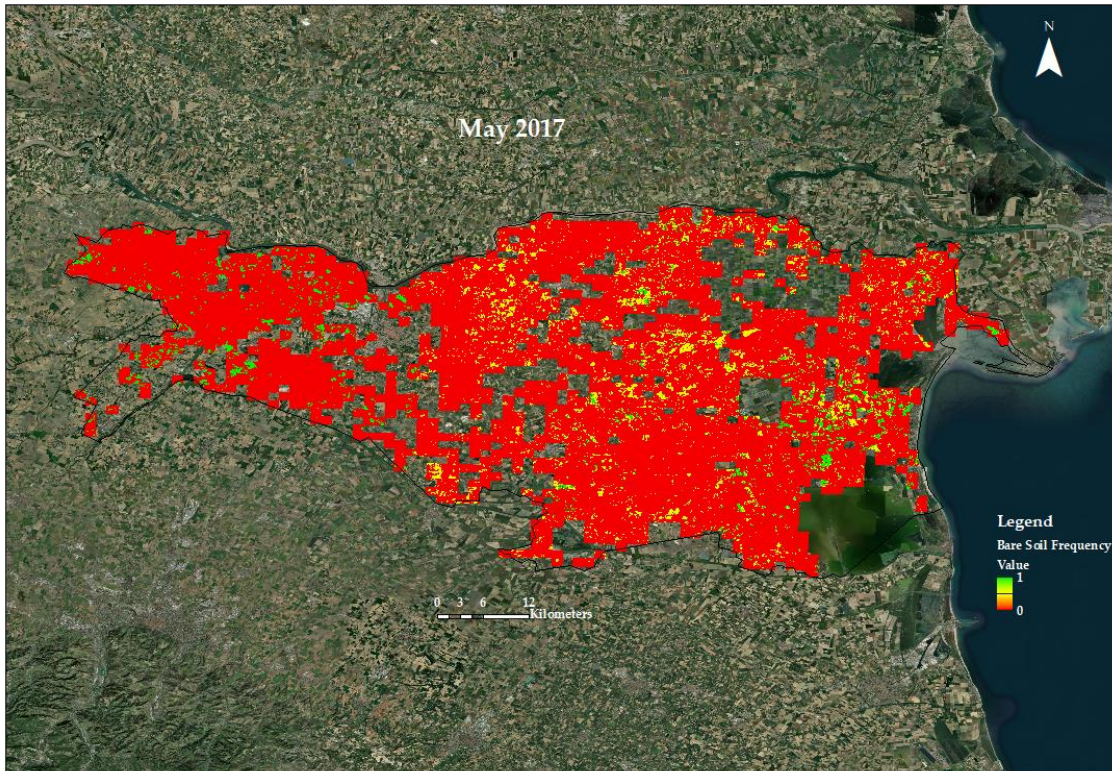
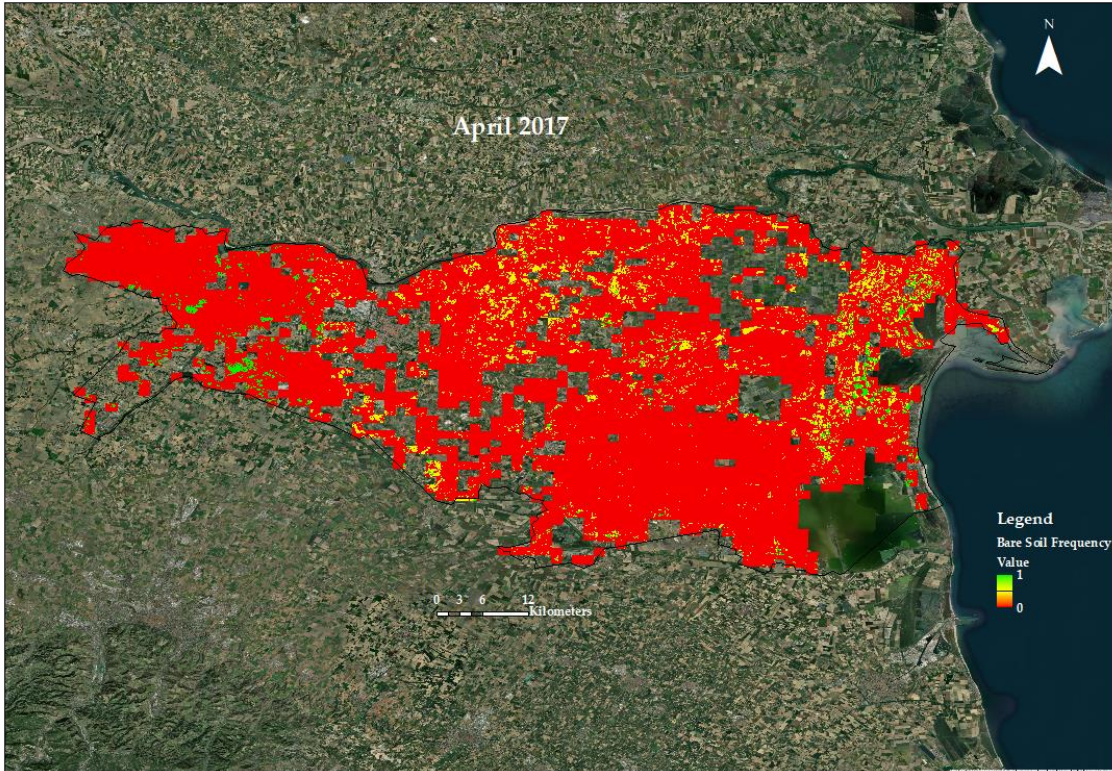
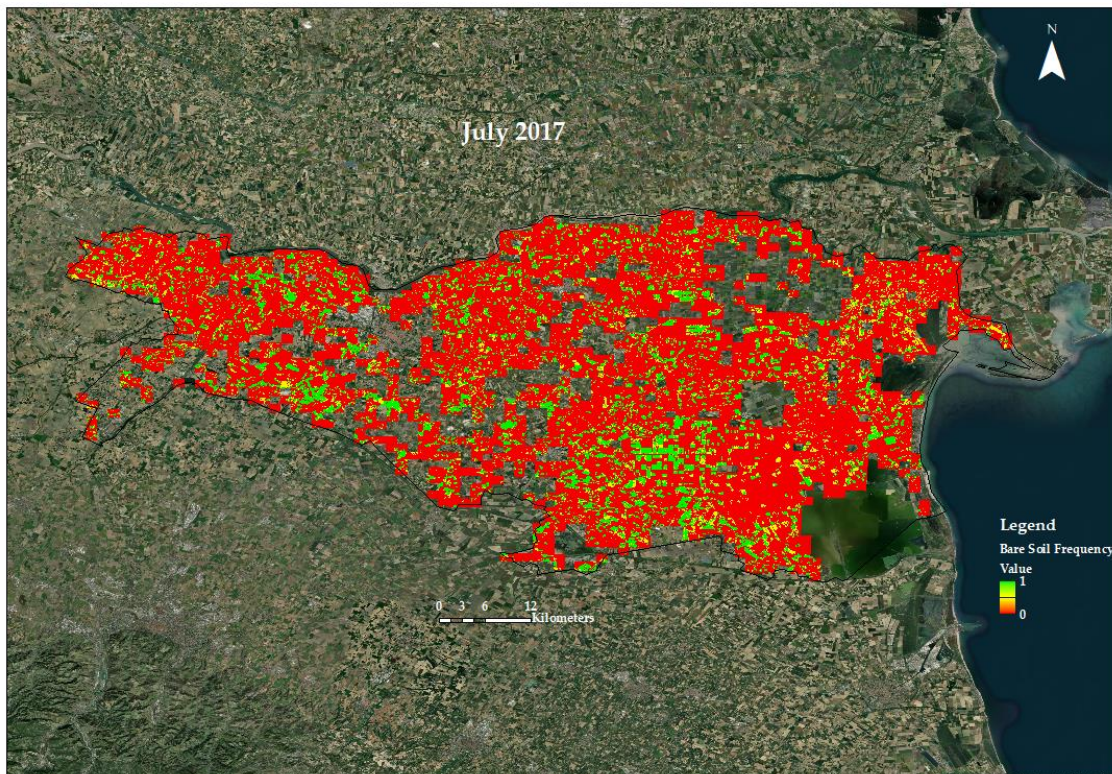
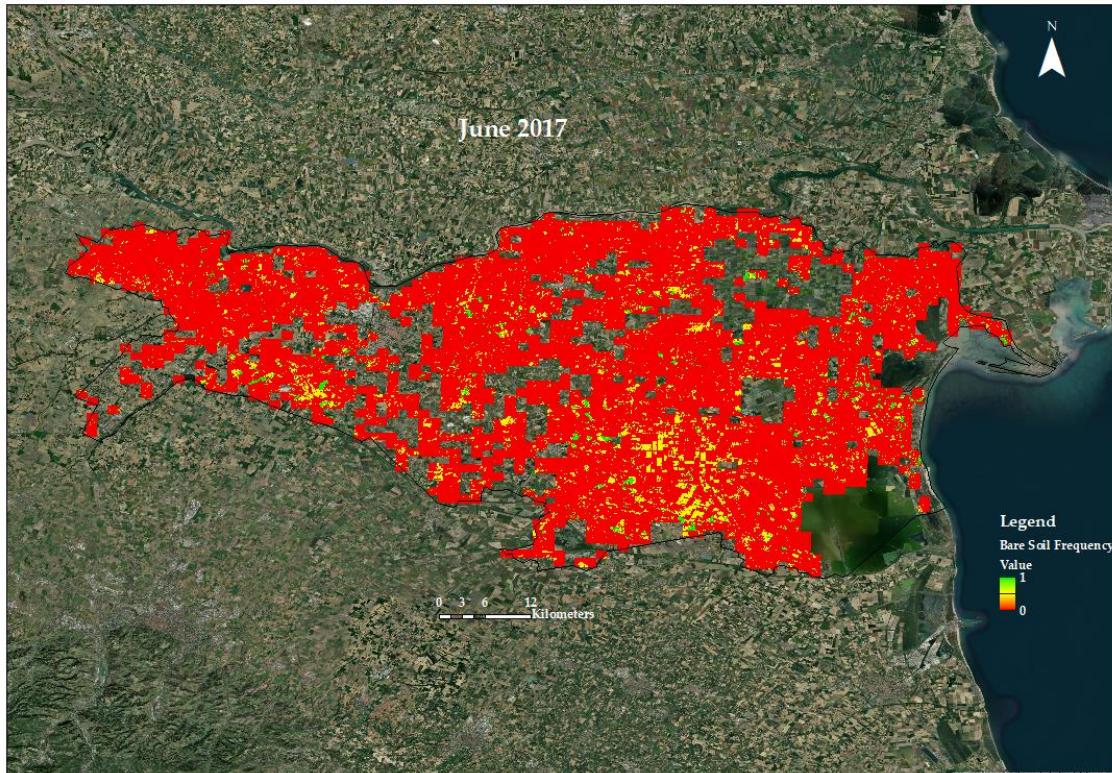
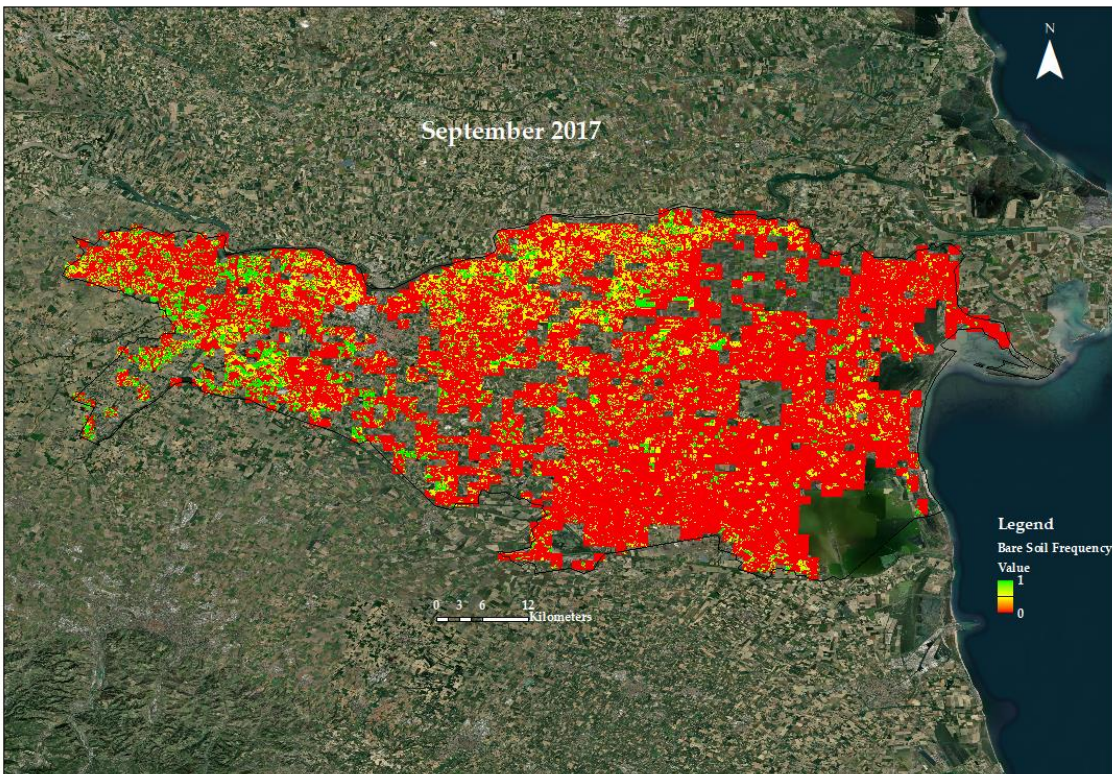
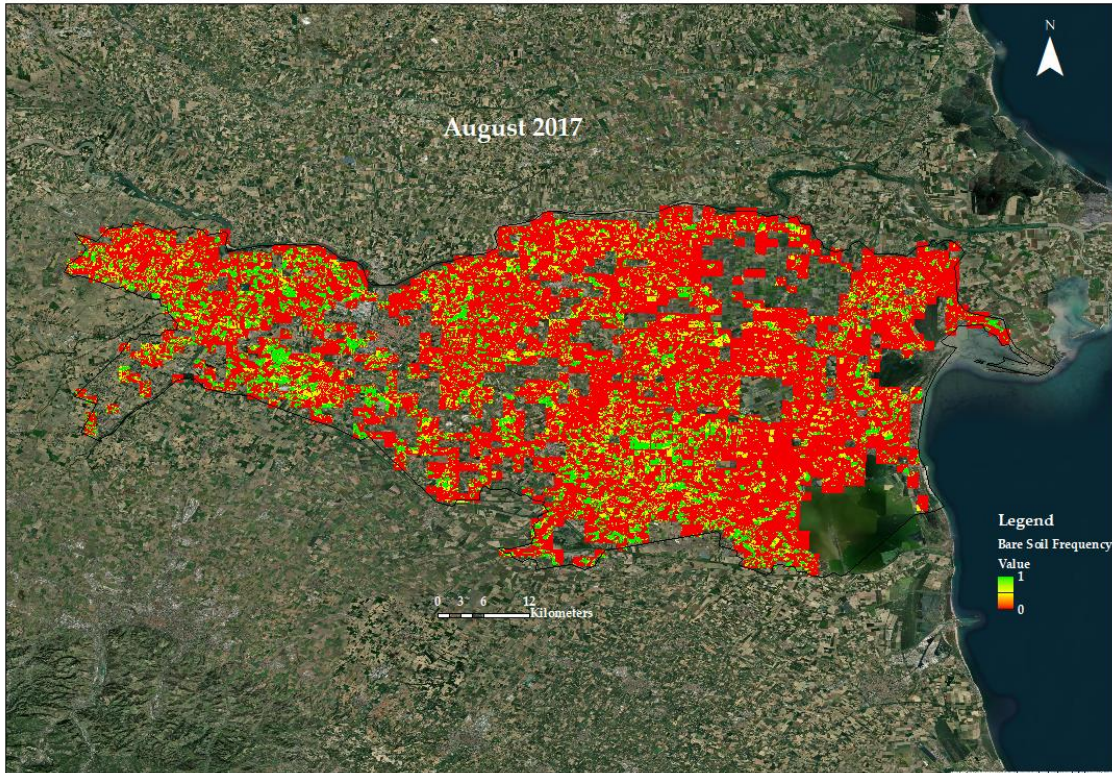

Figure S1. Yearly Bare Soil Frequency of the Ferrara region for the agricultural year 2016.









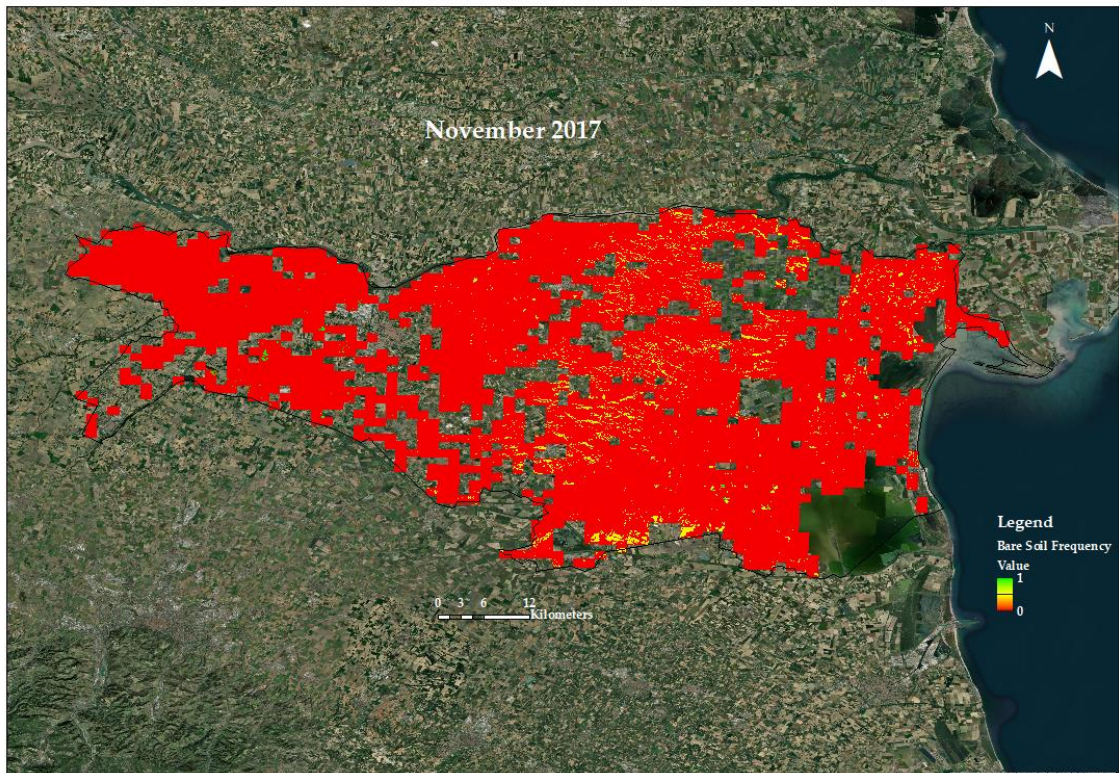
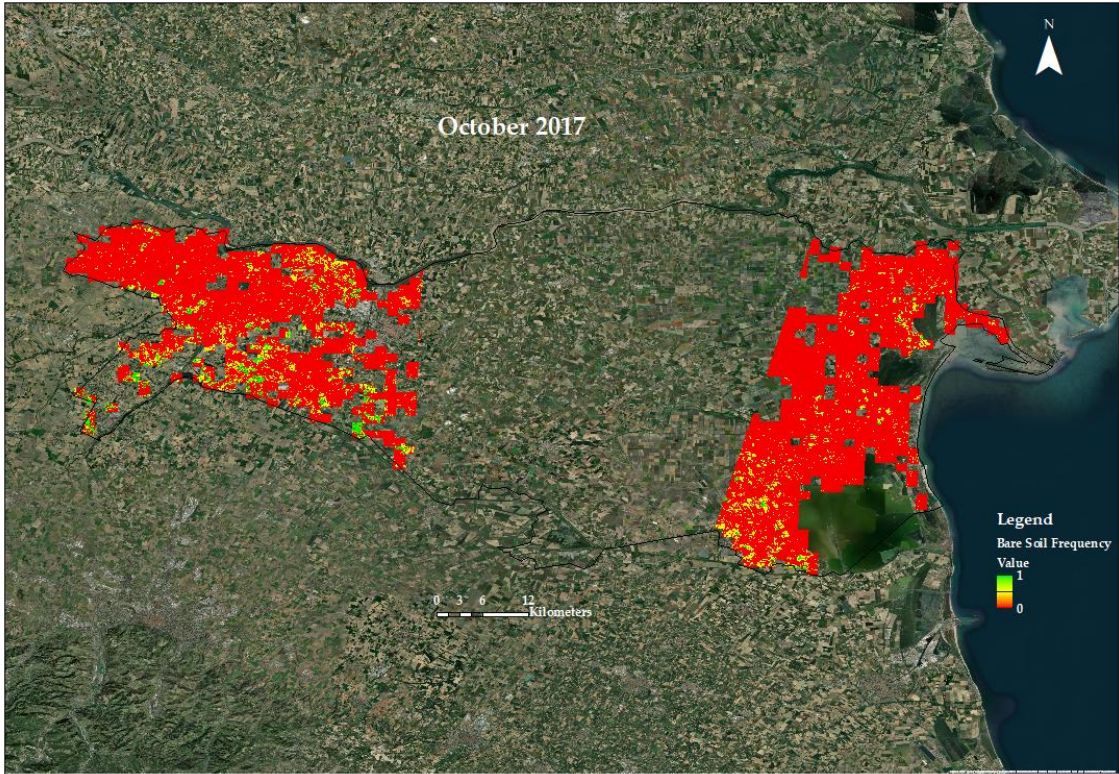

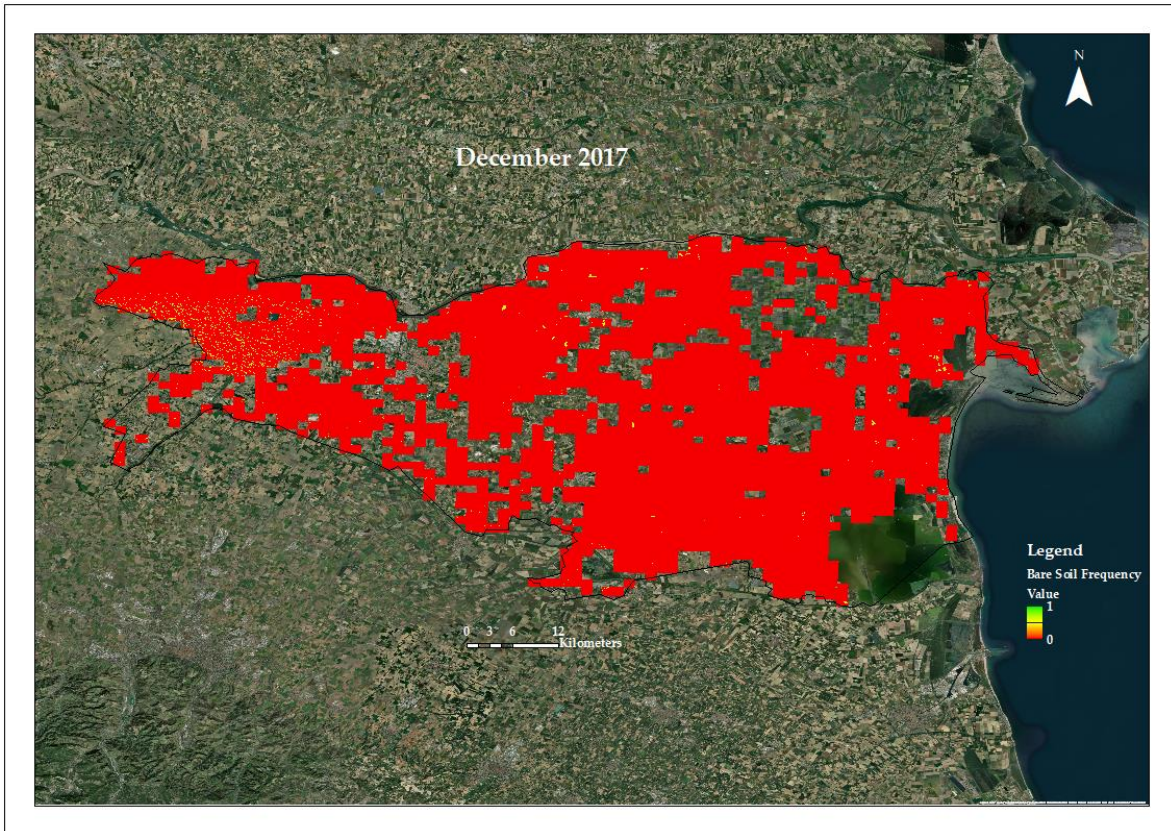
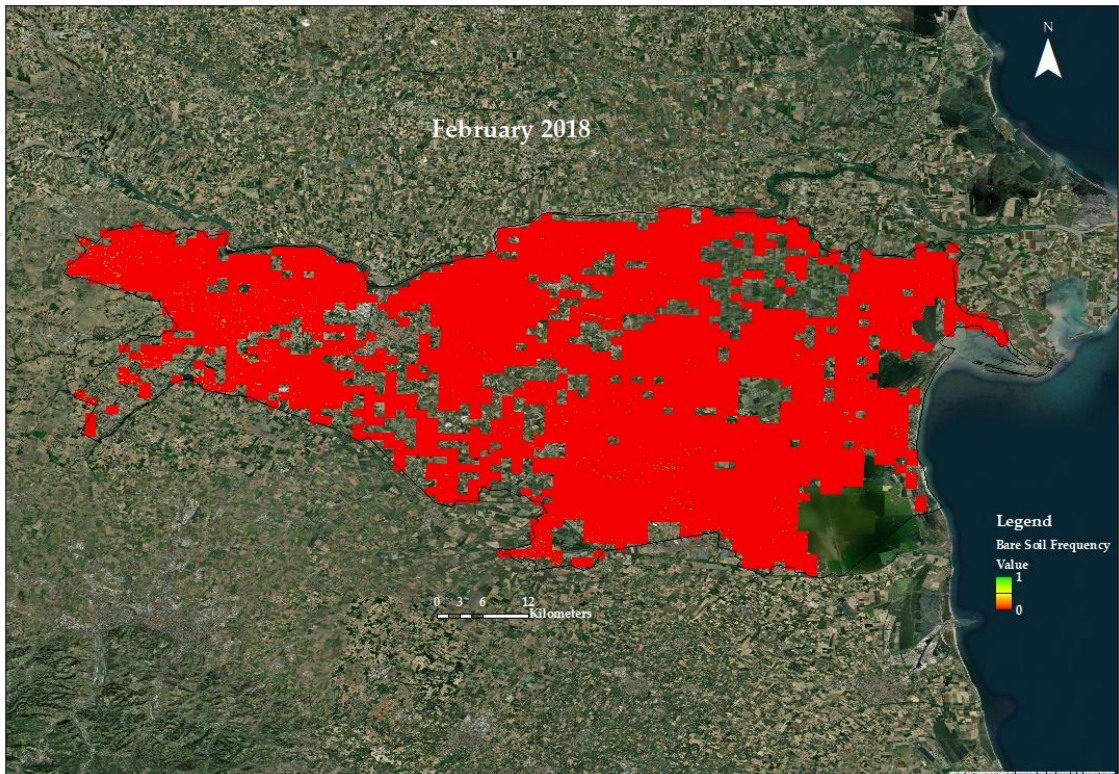
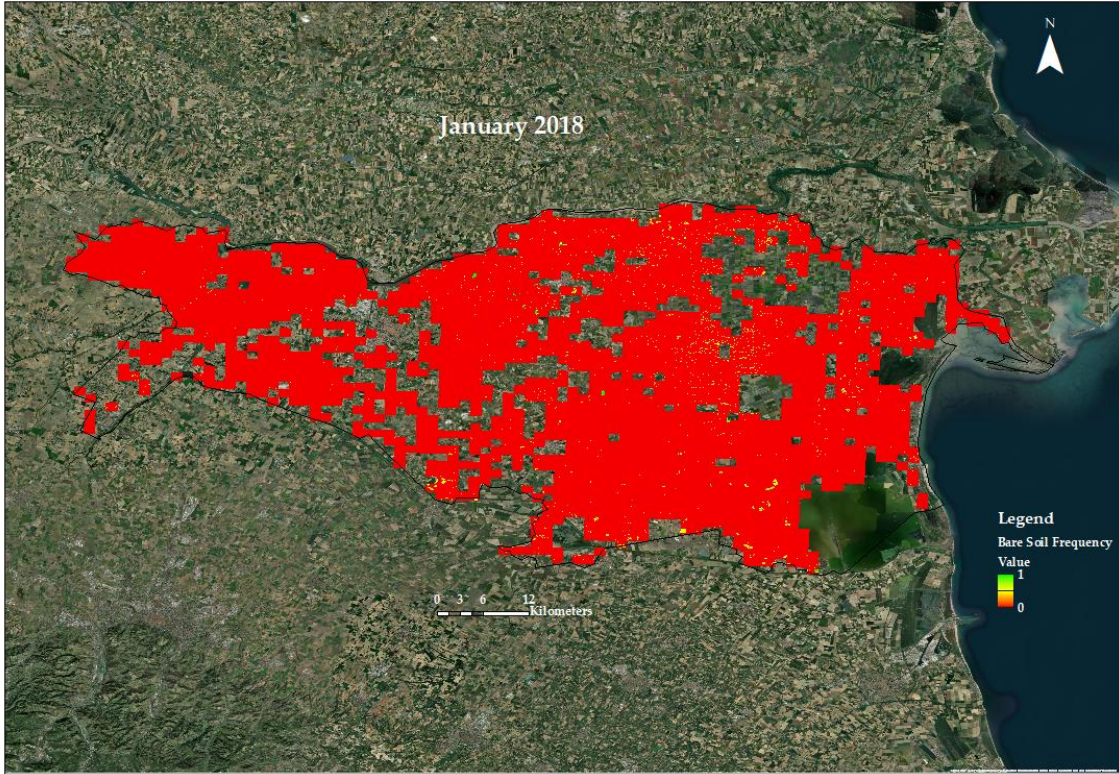
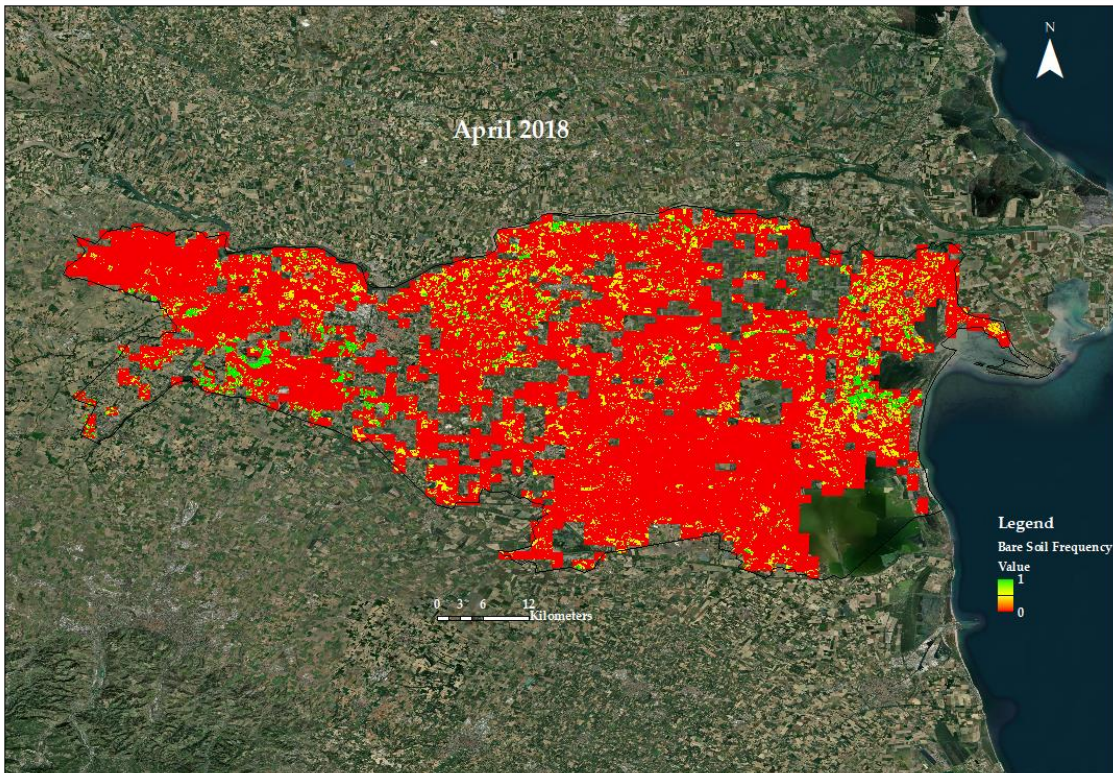
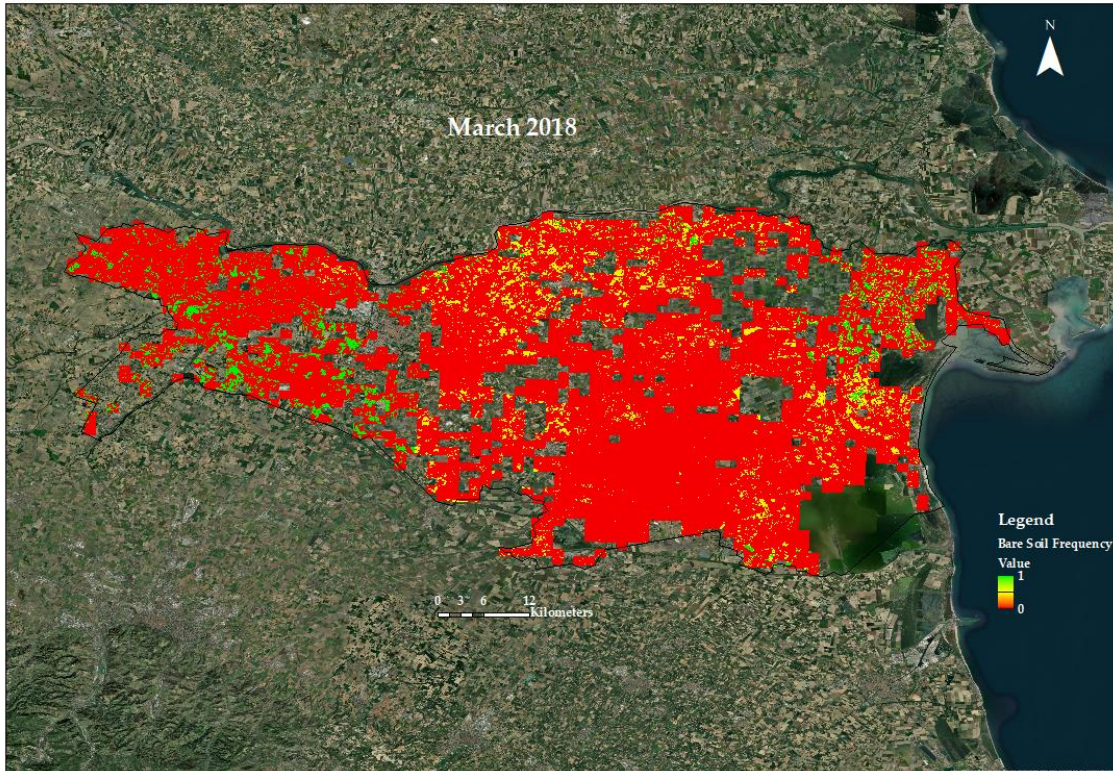
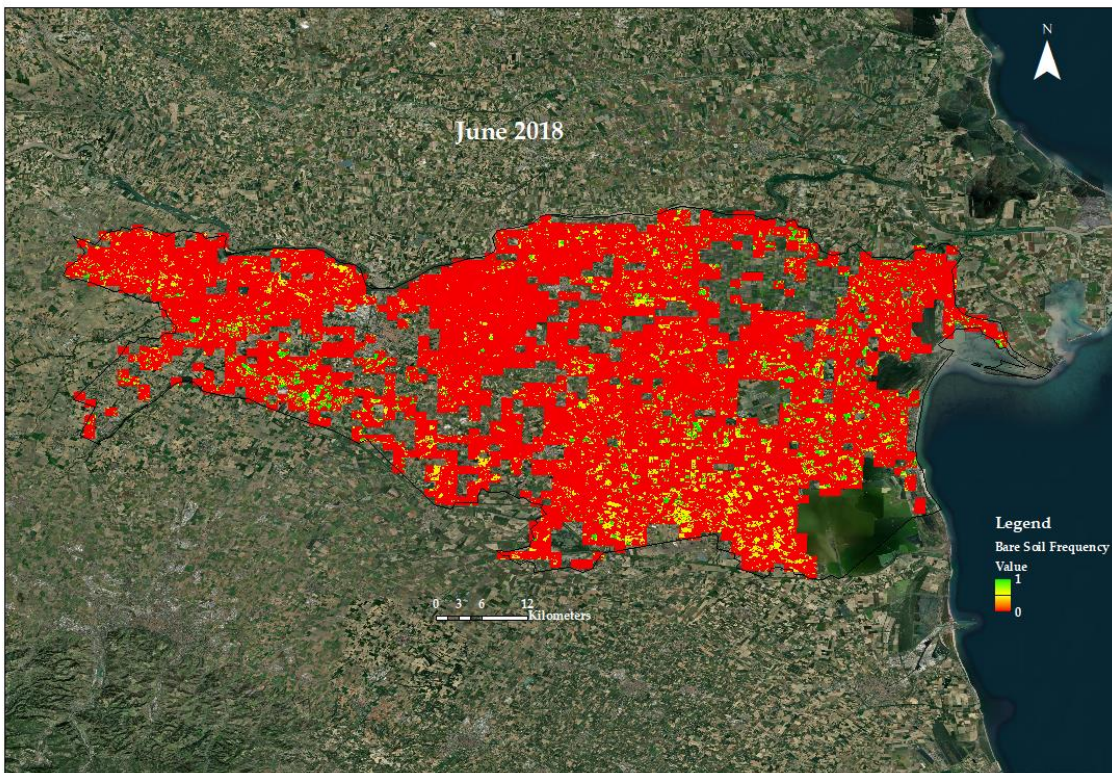
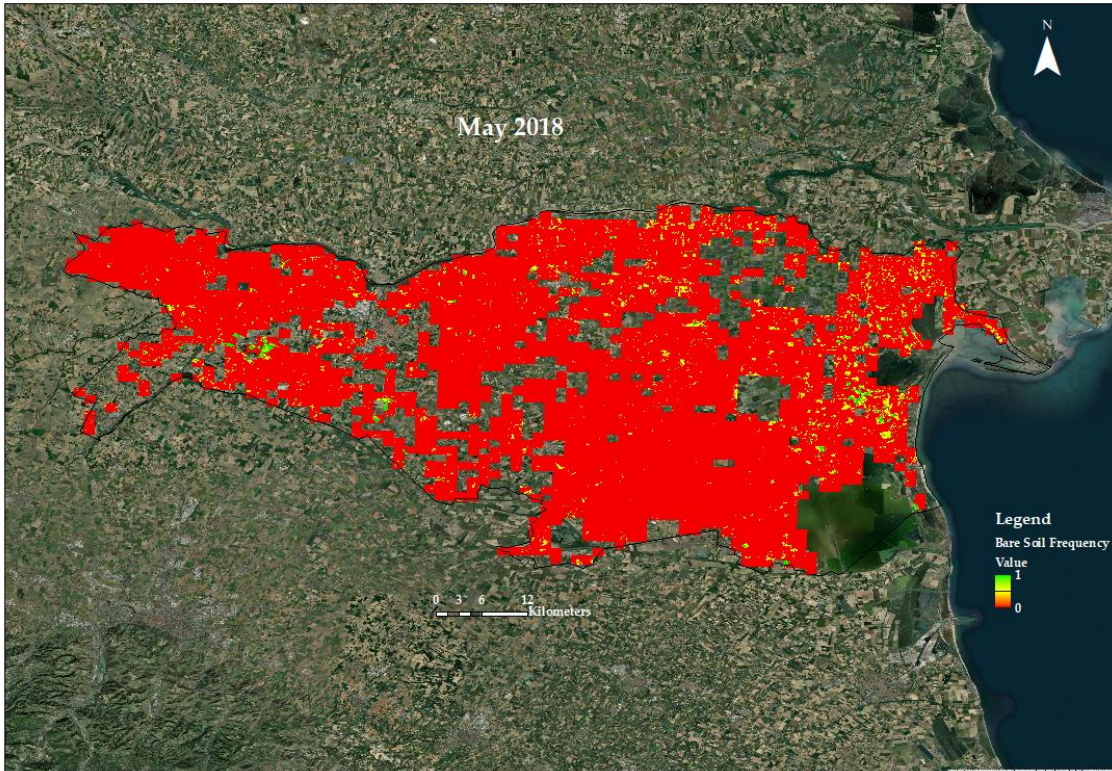
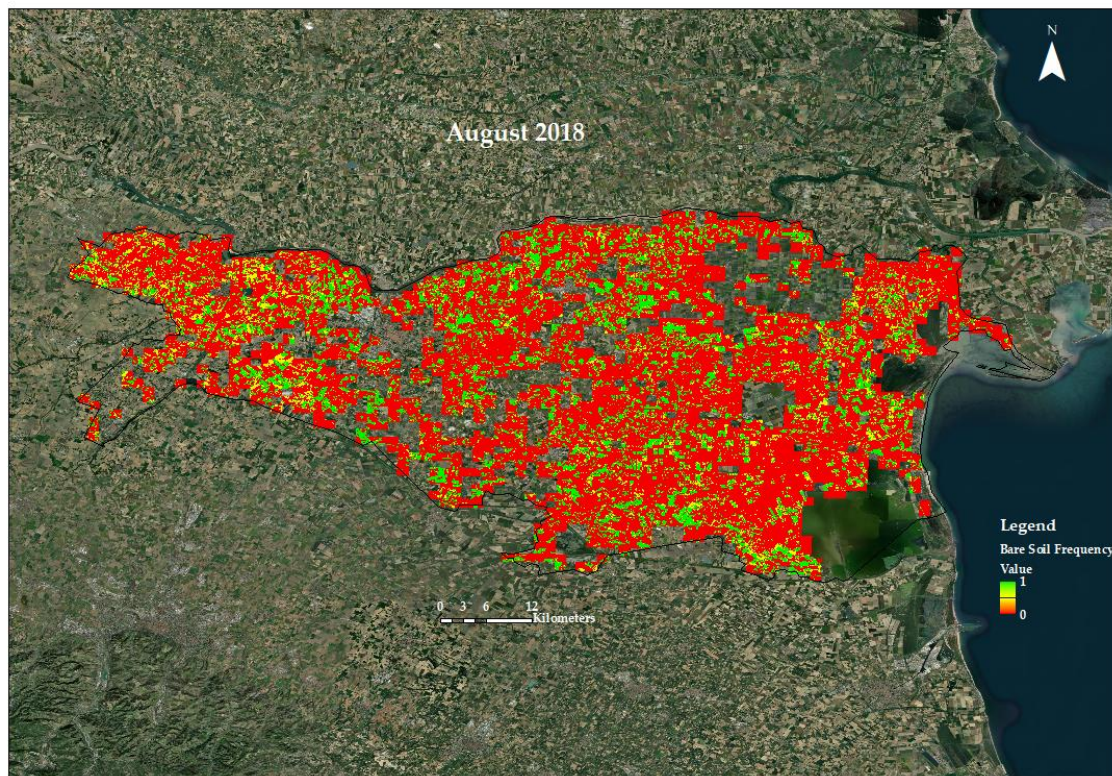
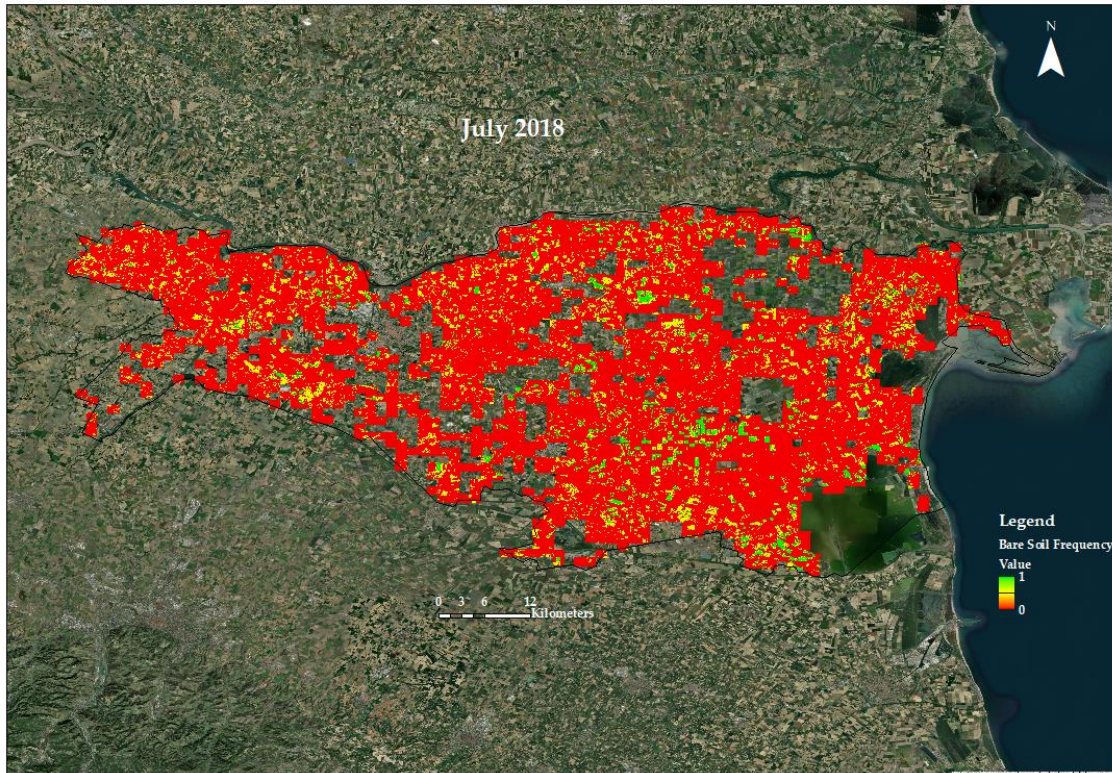

Figure S2. Yearly Bare Soil Frequency of the Ferrara region for the agricultural year 2017.









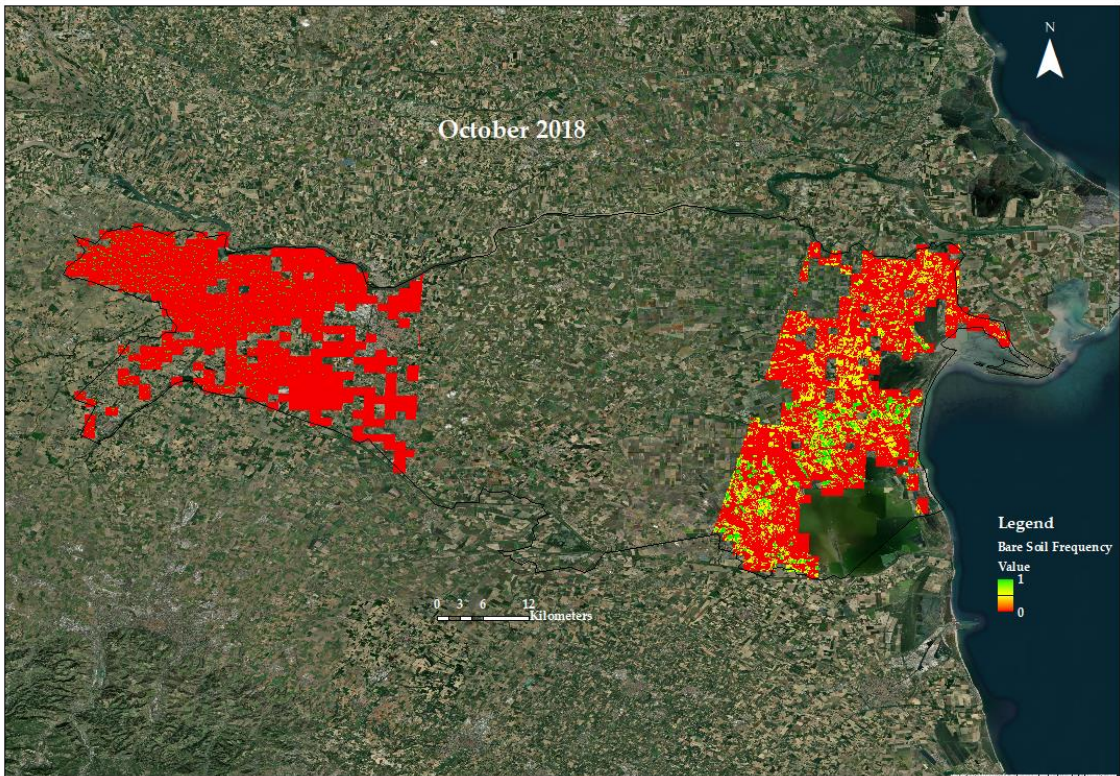
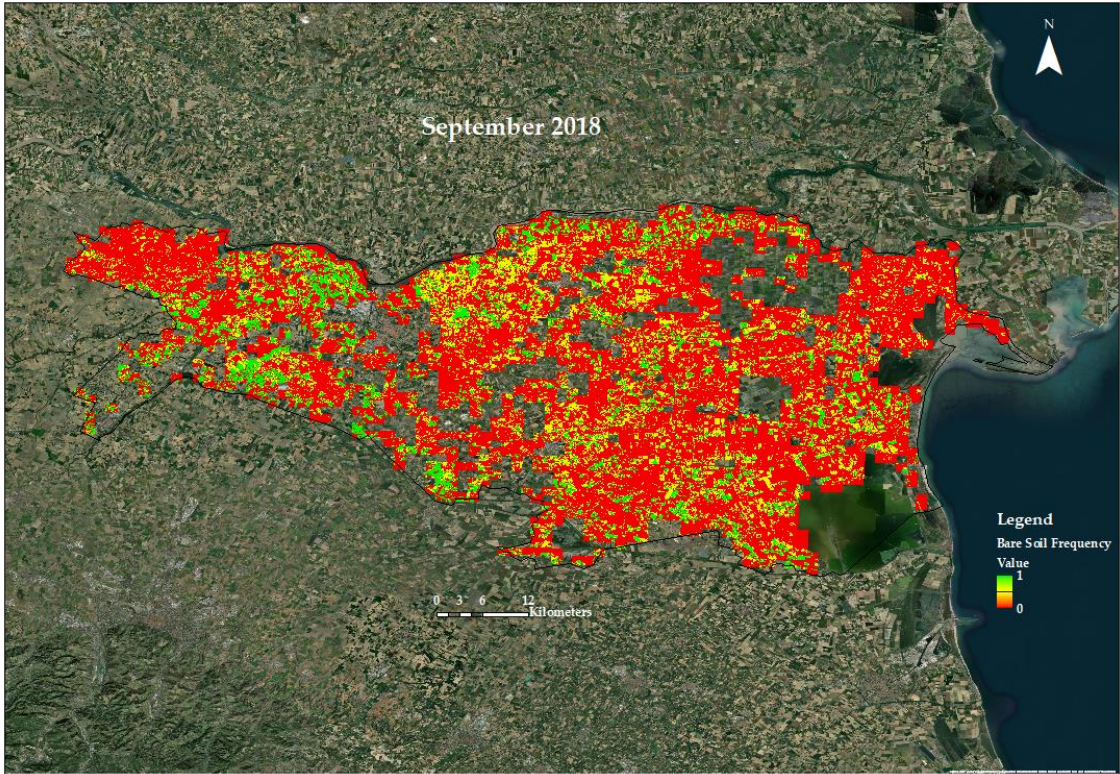

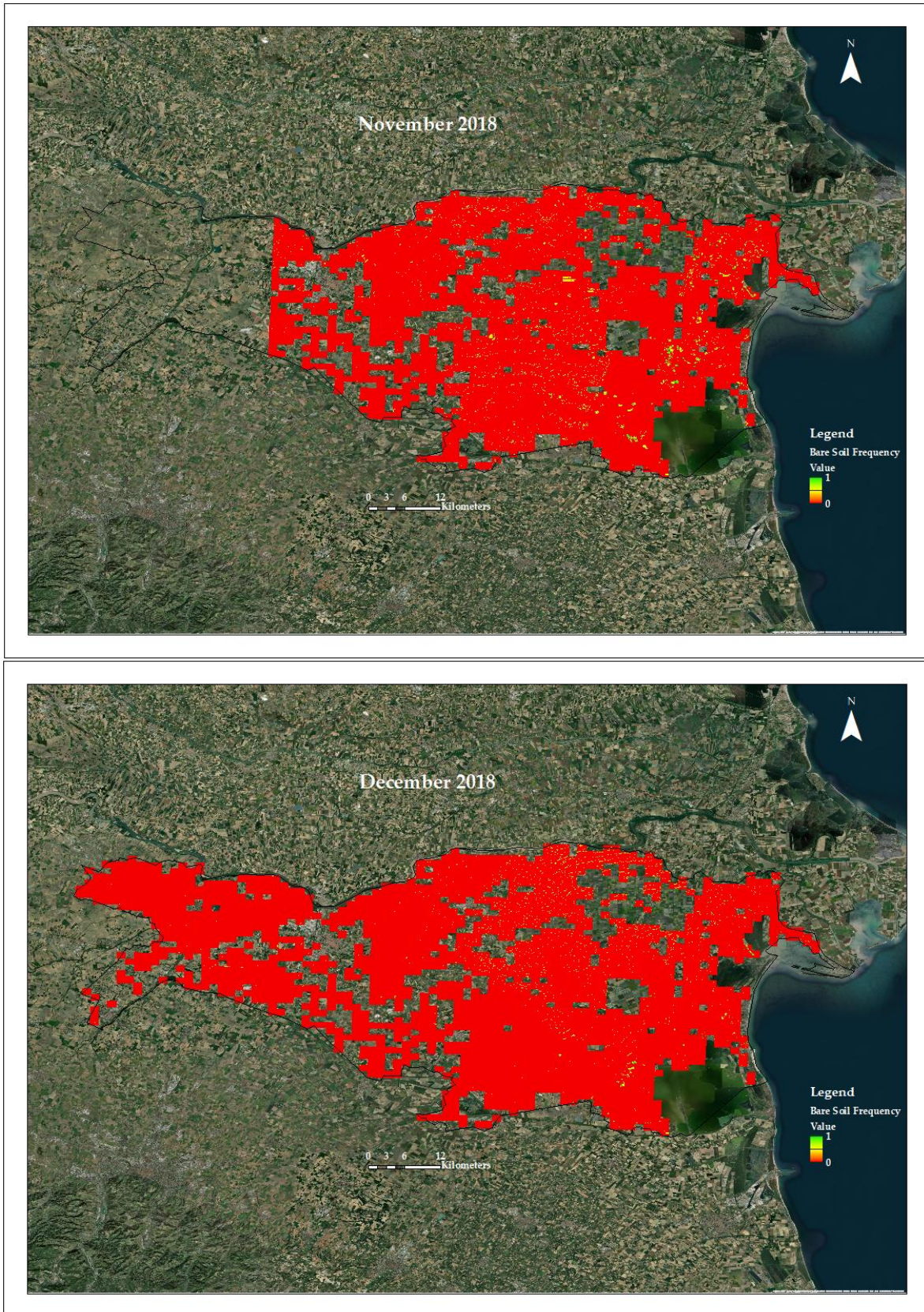
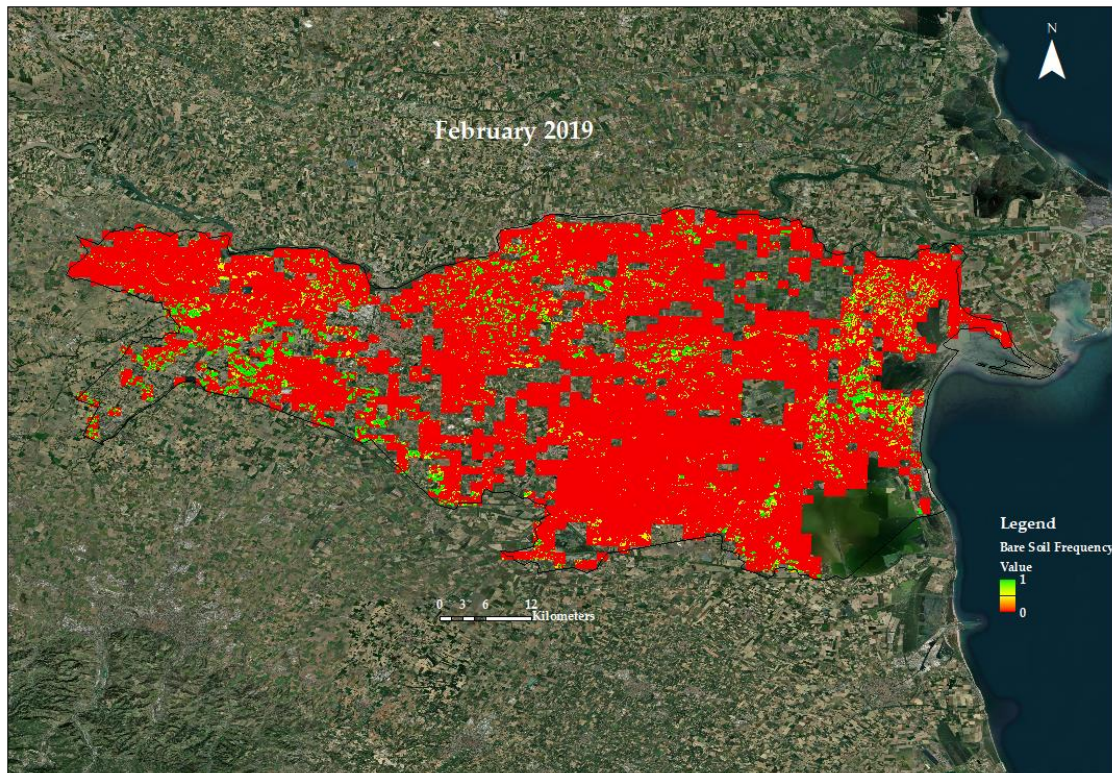
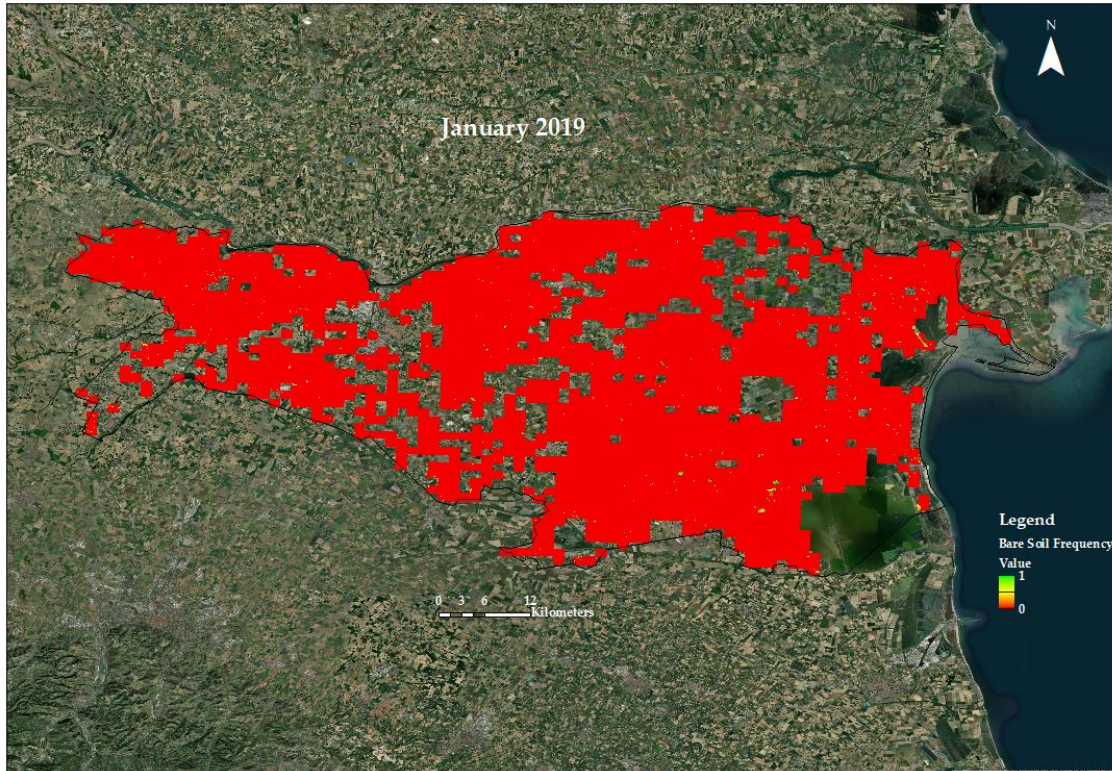
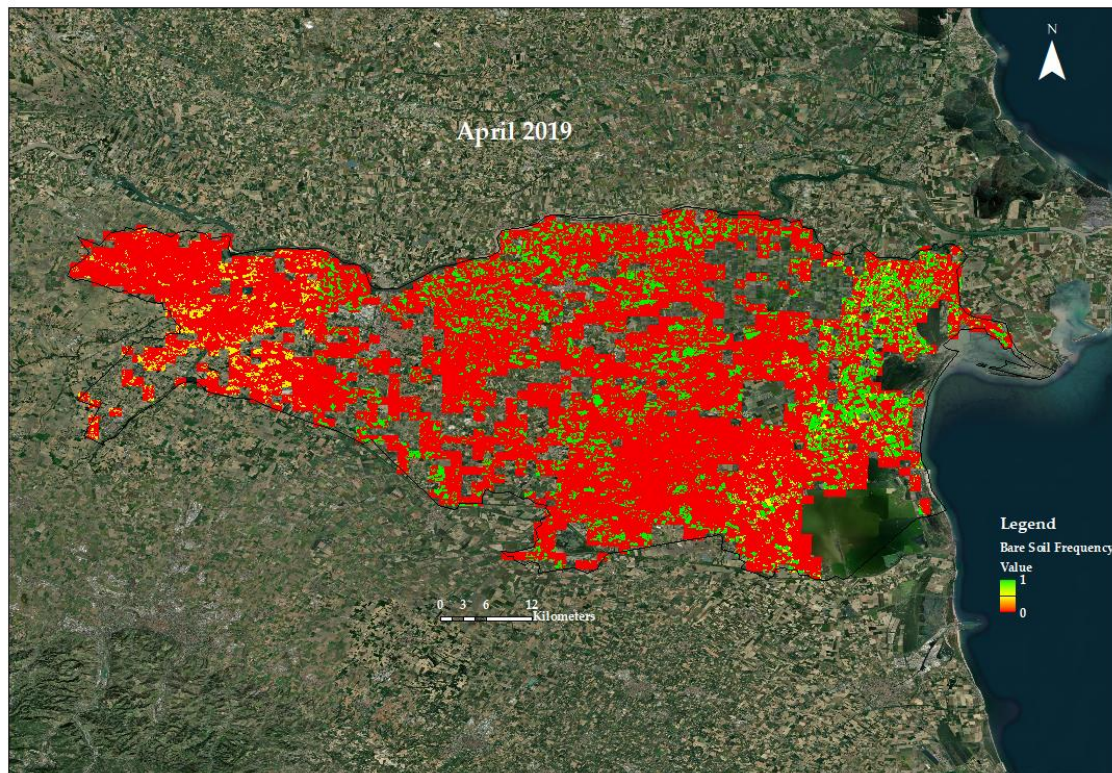
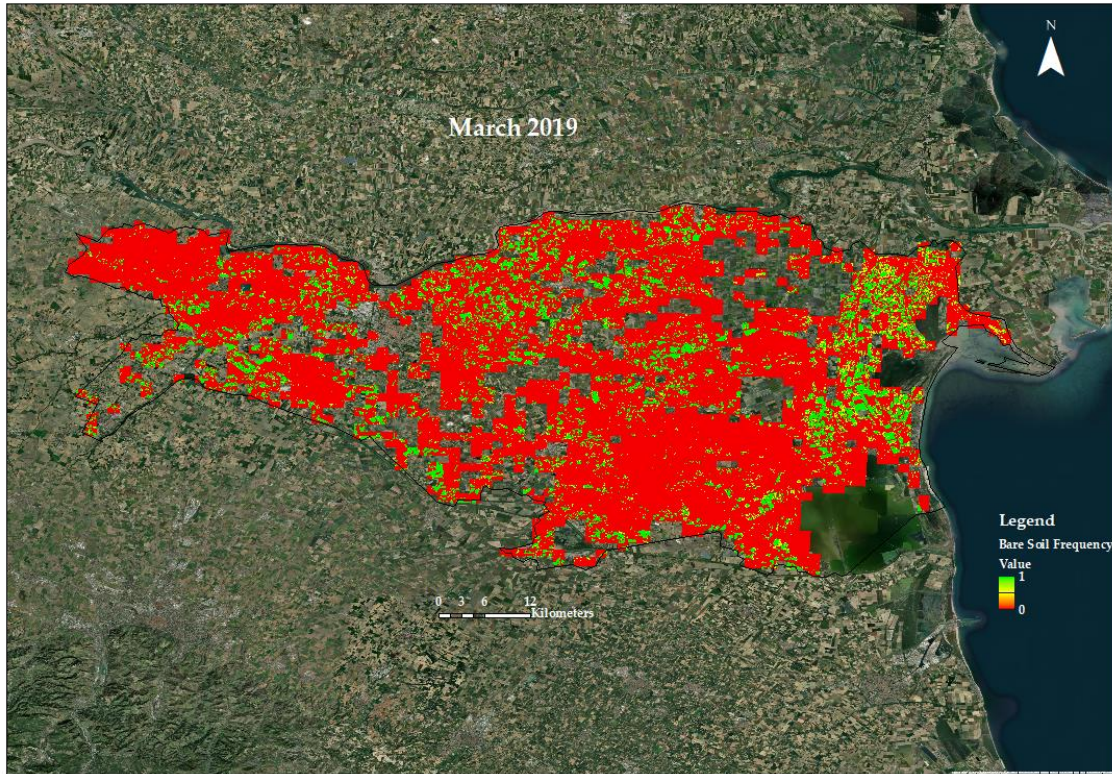
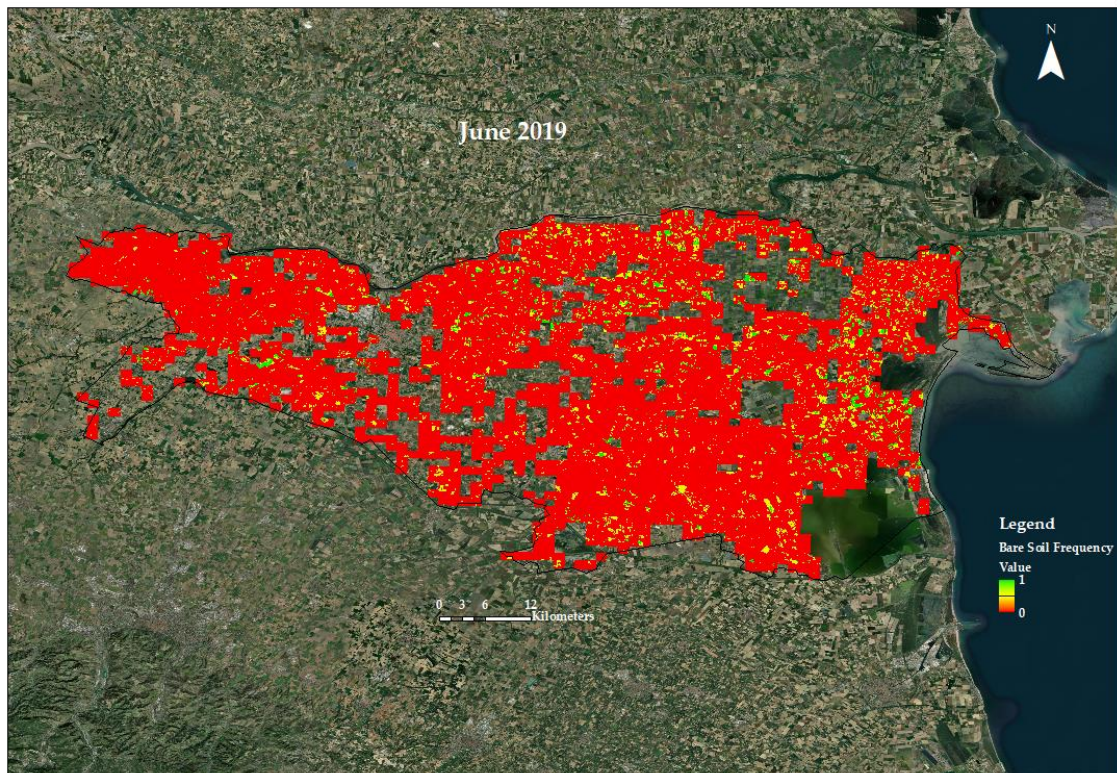
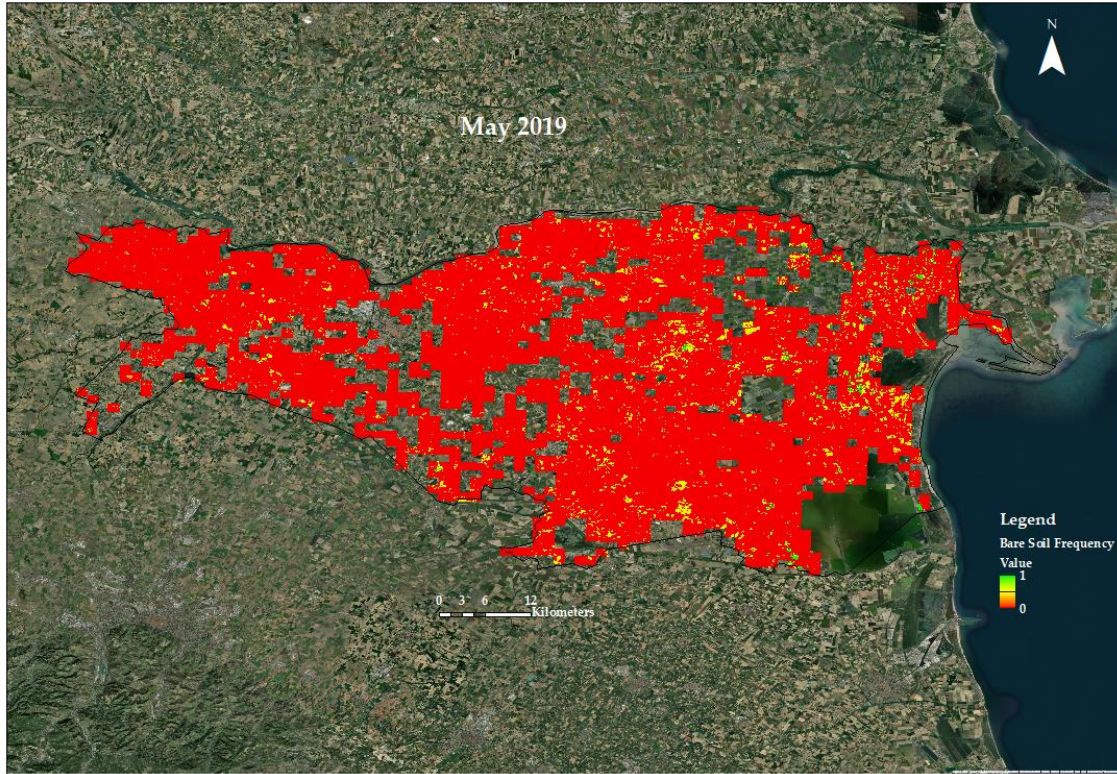
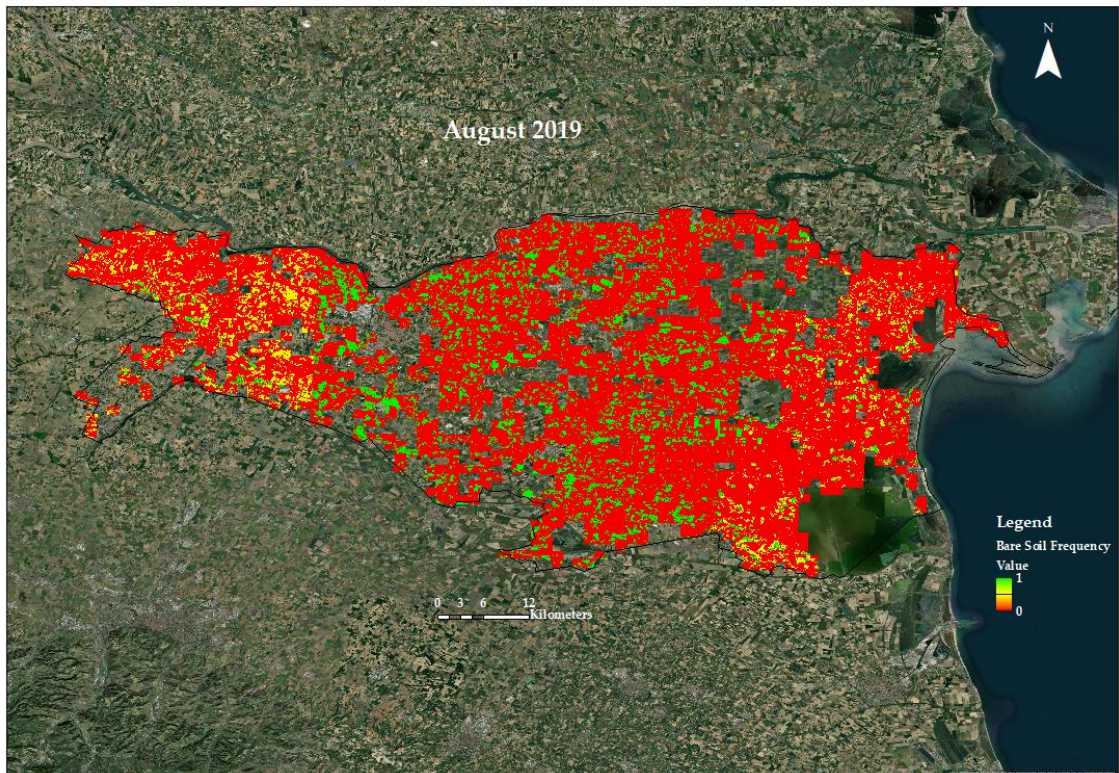
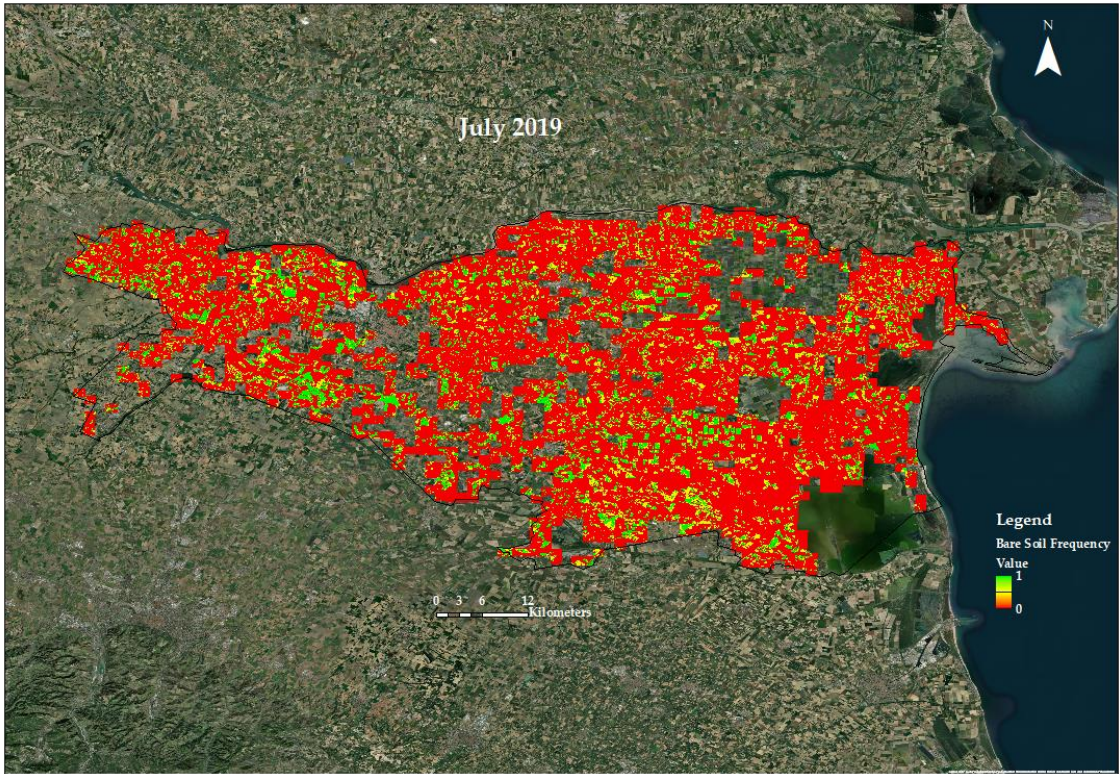

Figure S3. Yearly Bare Soil Frequency of the Ferrara region for the agricultural year 2018.









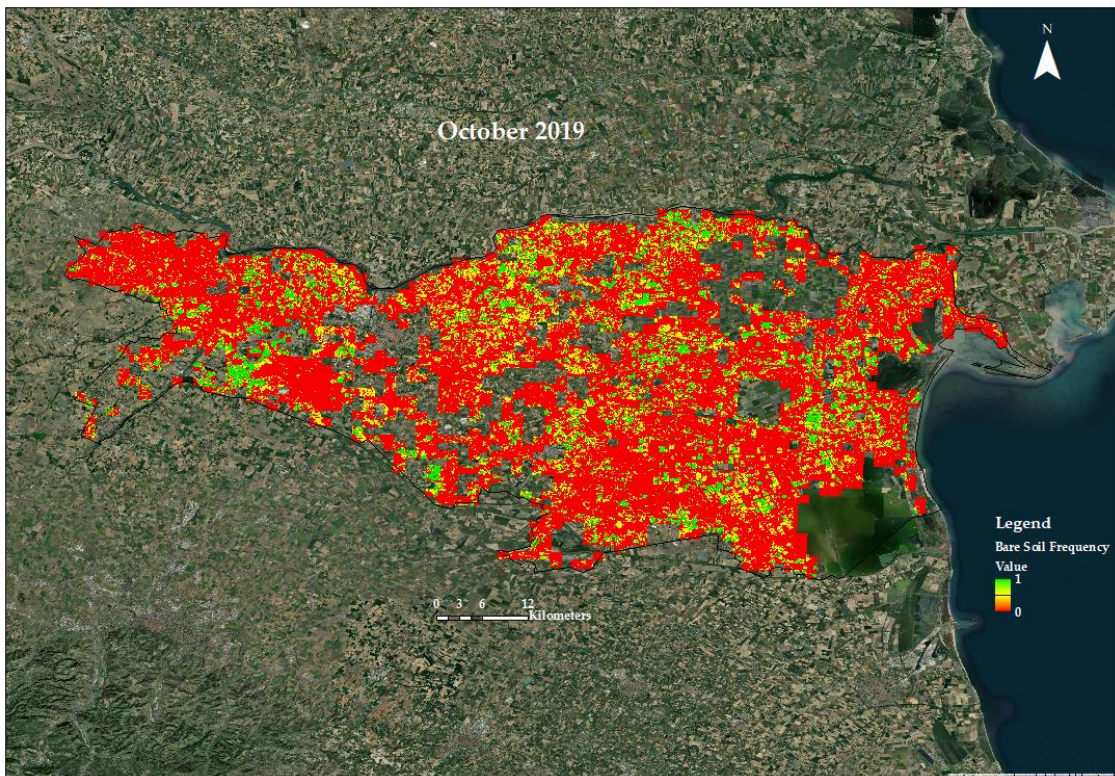
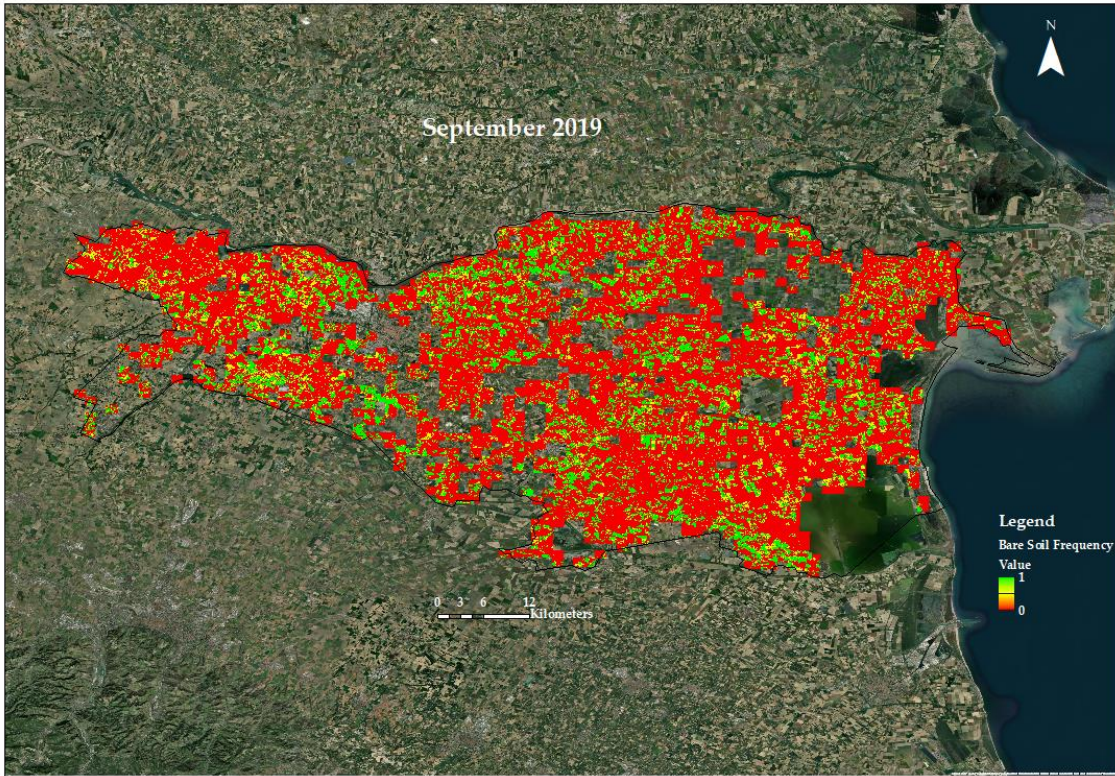

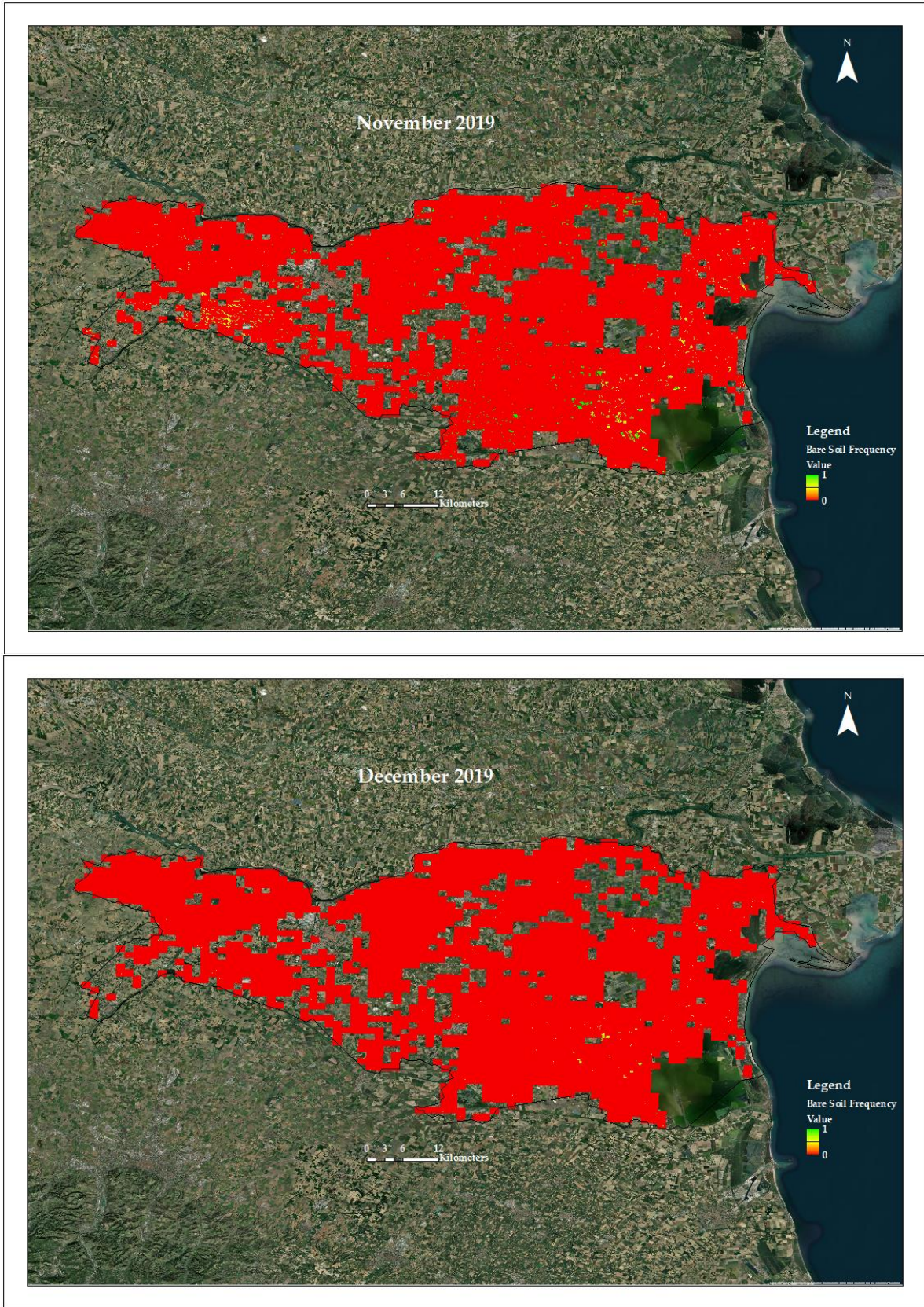
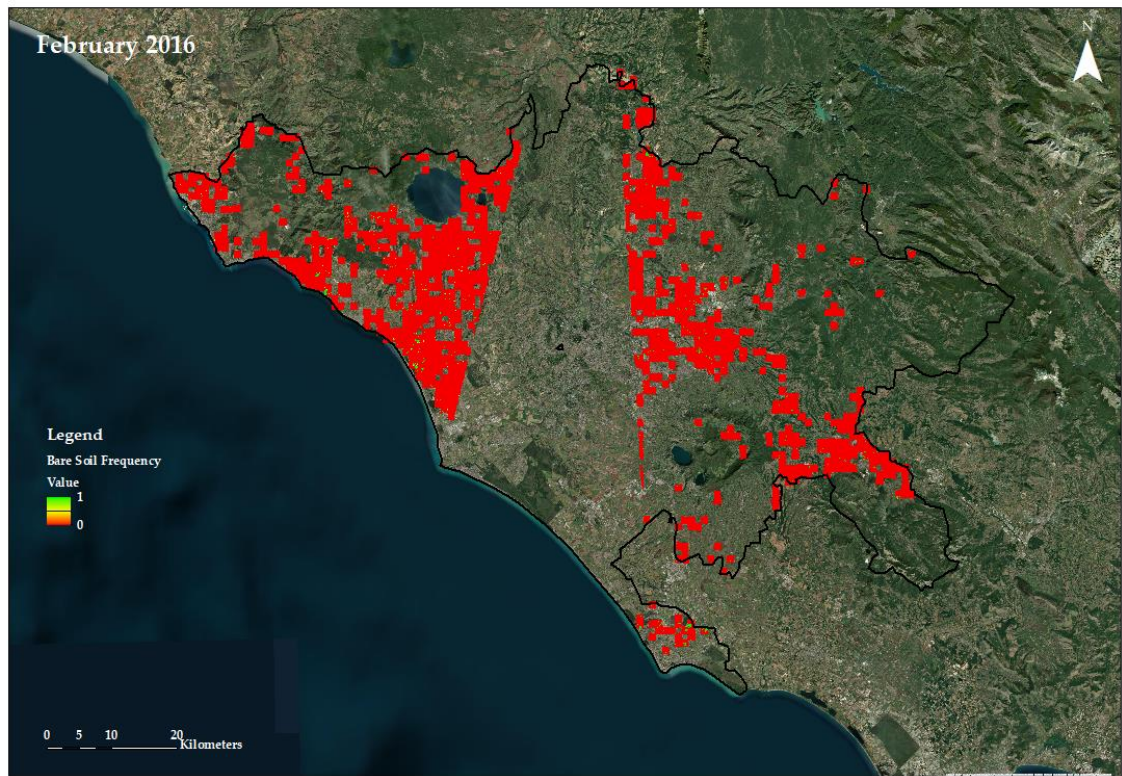
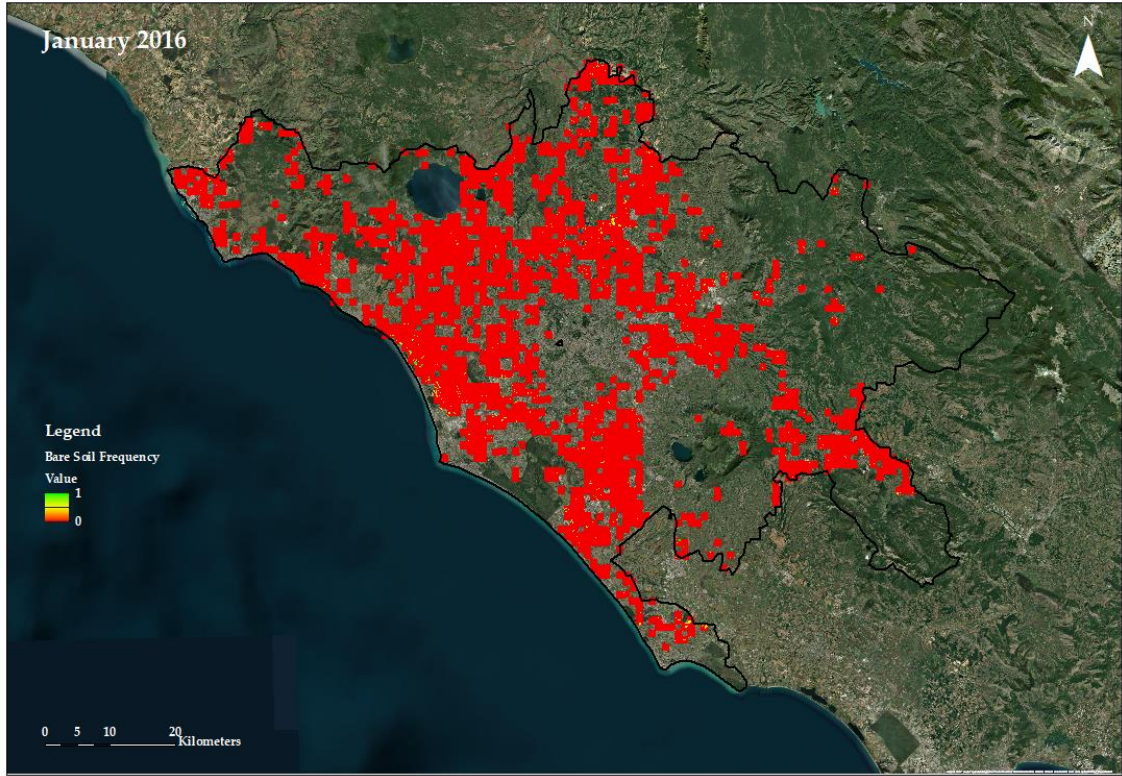
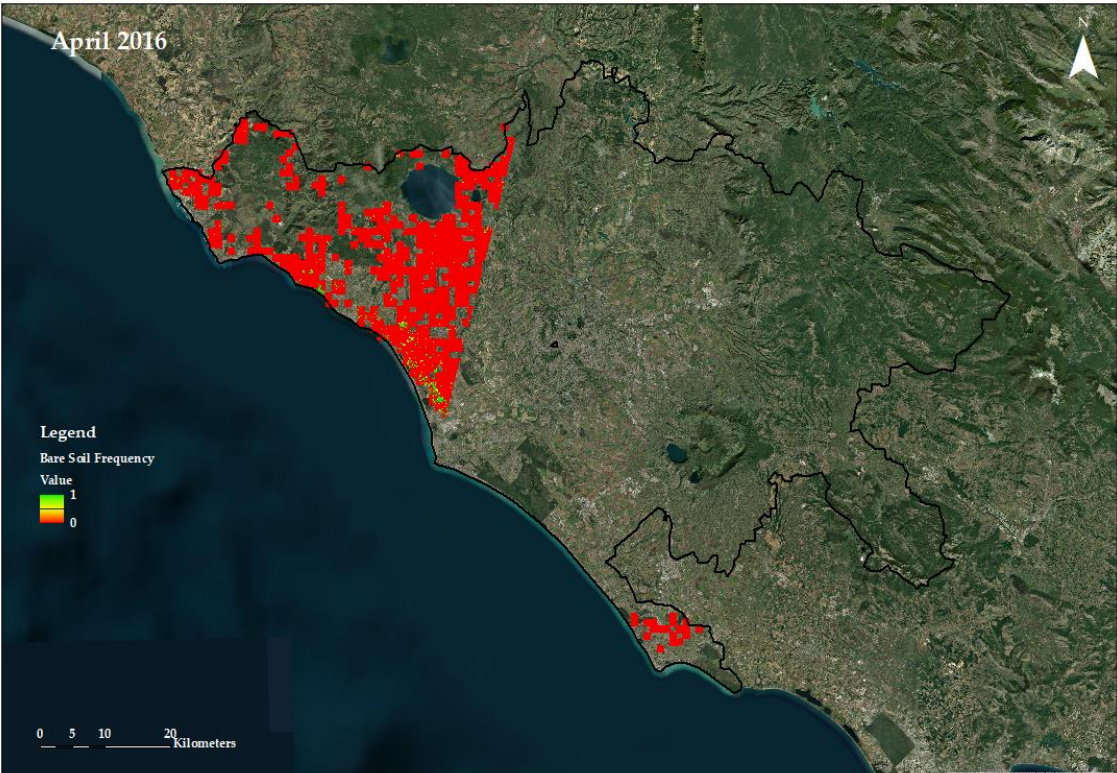
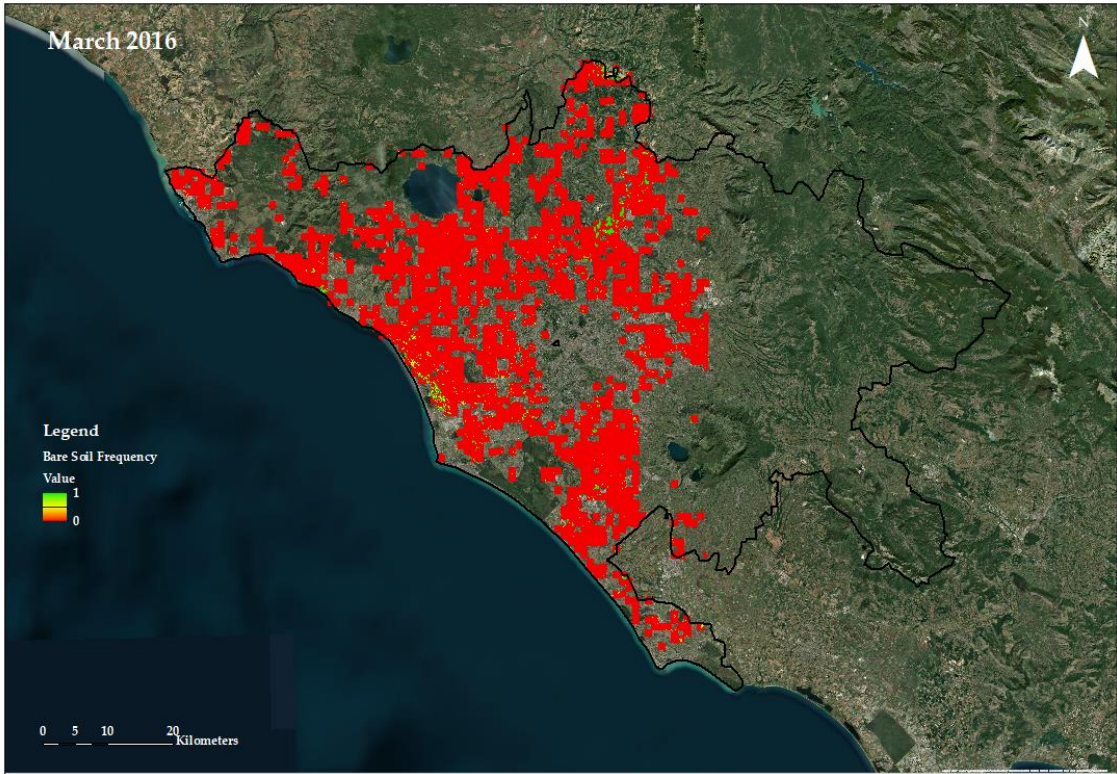
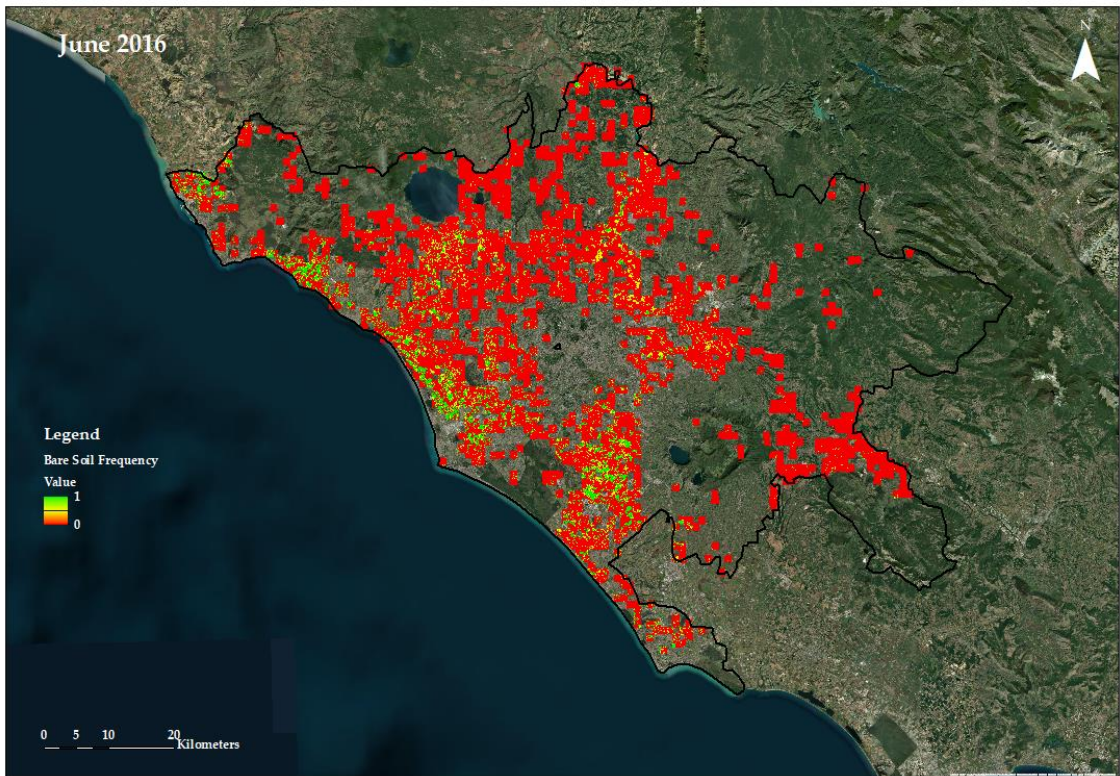
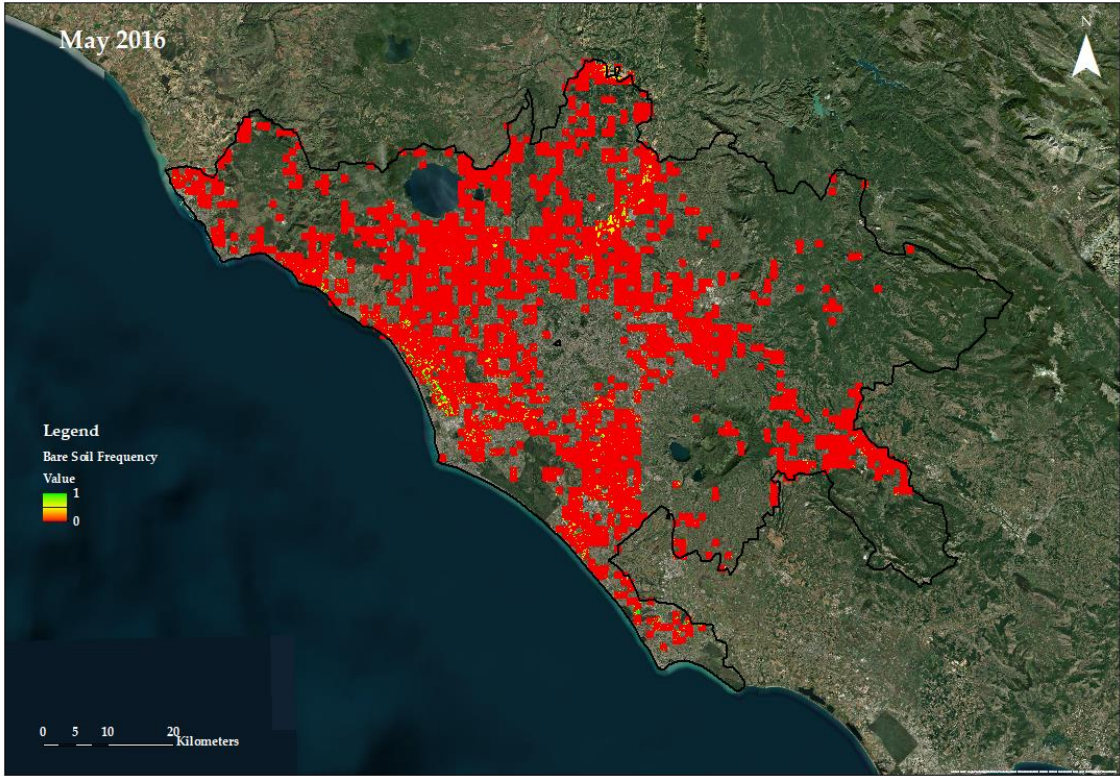

Figure S4. Yearly Bare Soil Frequency of the Ferrara region for the agricultural year 2019.







July 2016

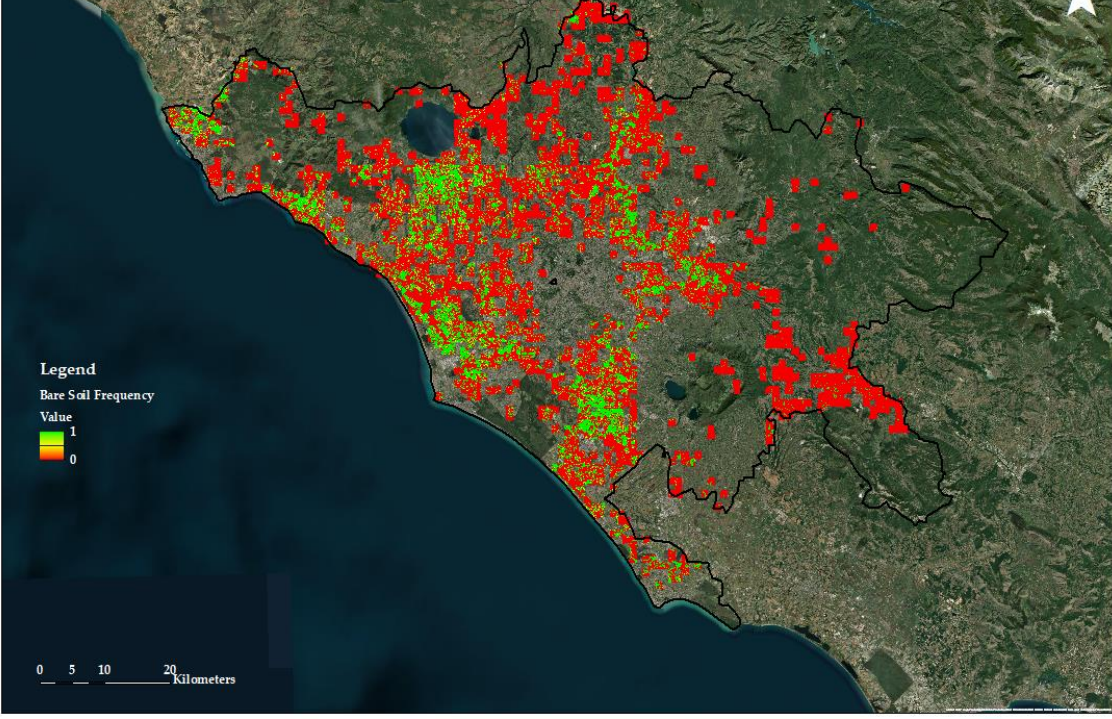

August 2016

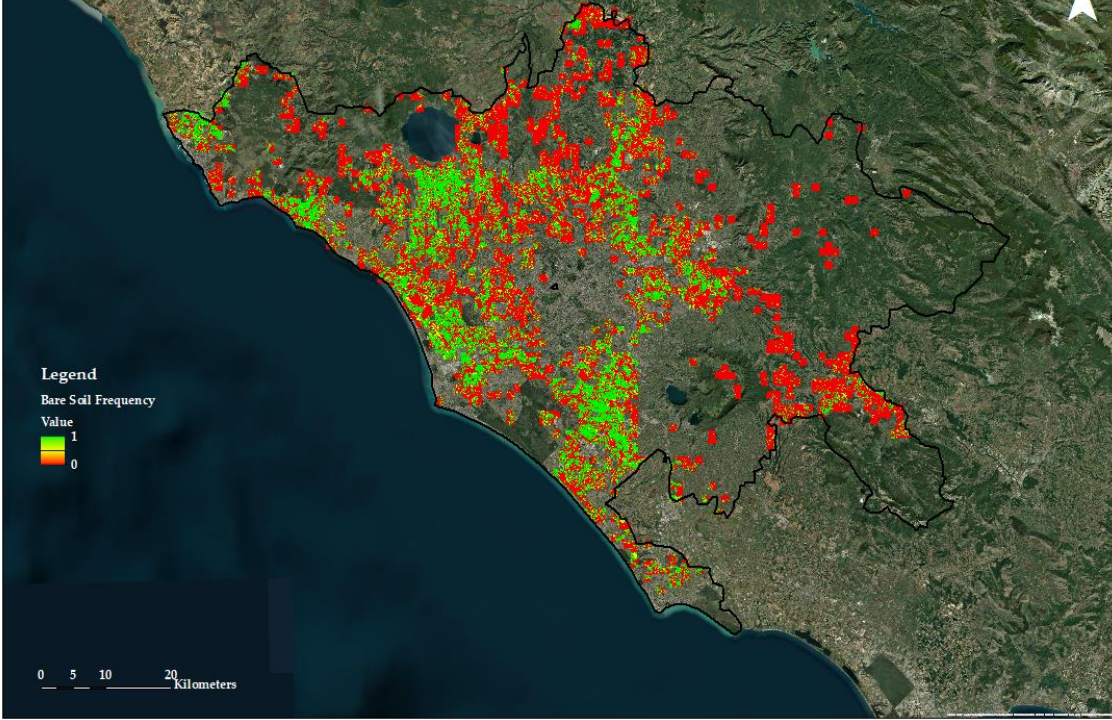

September 2016

Legend

Bare Soil Frequency

Value



0 5 10 20 Kilometers

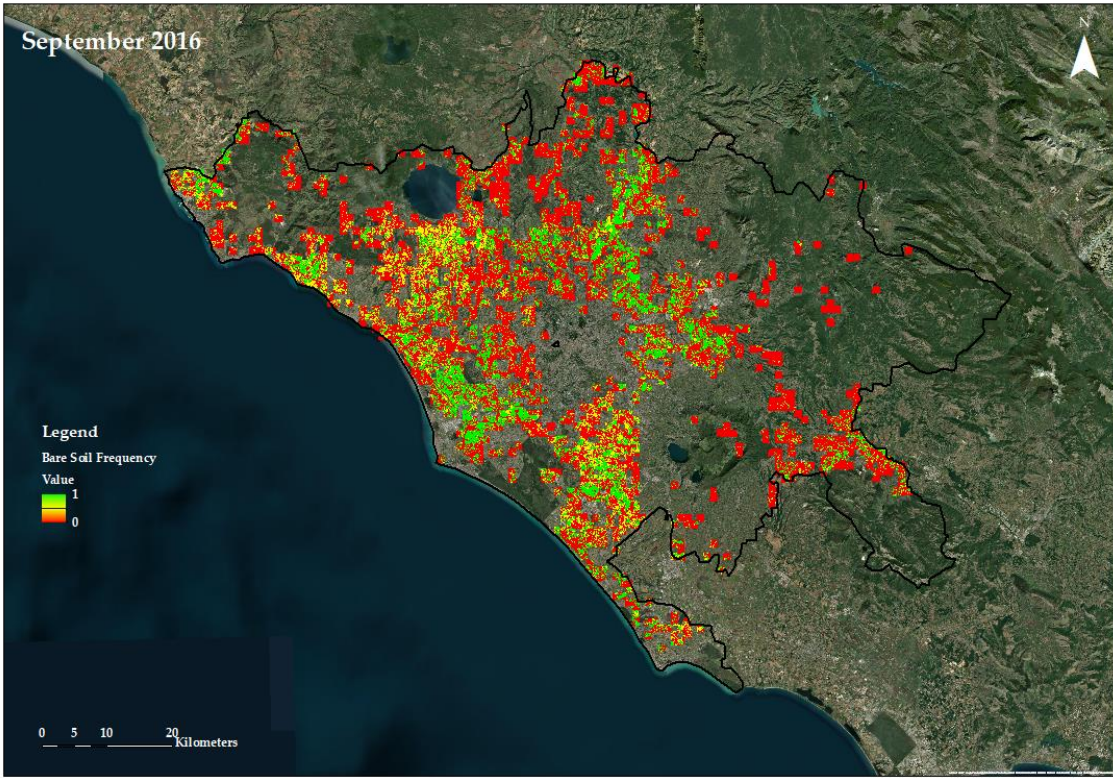

October 2016

Legend

Bare Soil Frequency

Value



0 5 10 20 Kilometers

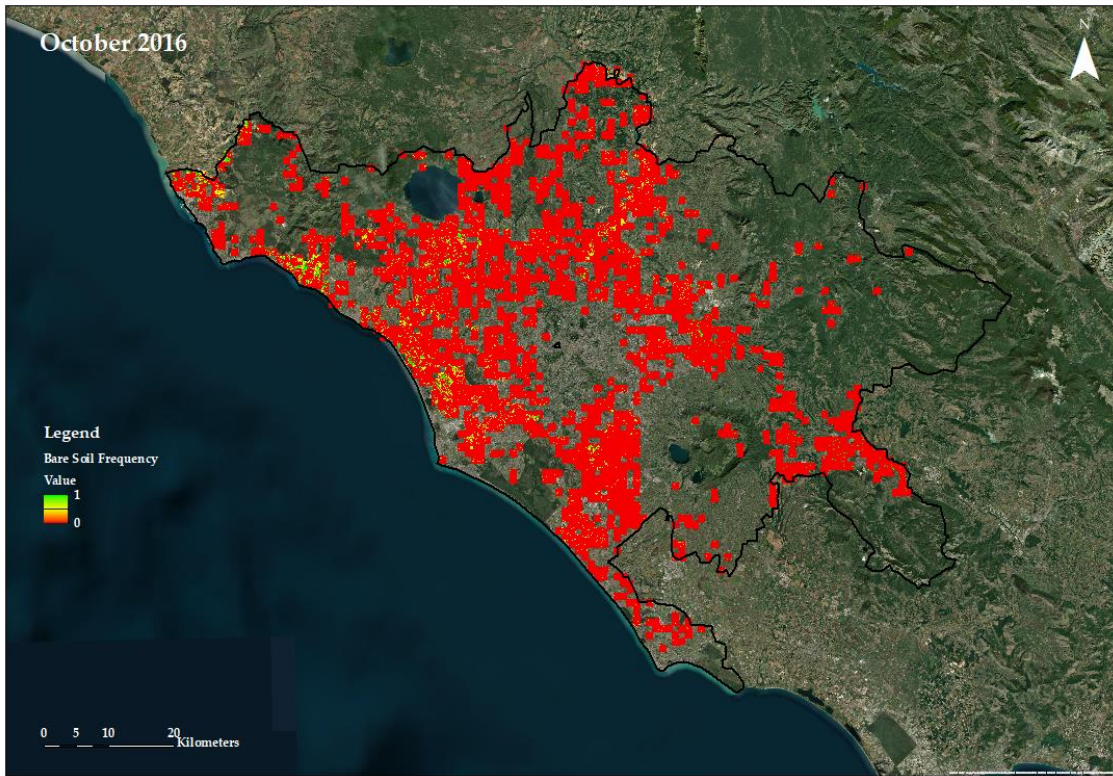

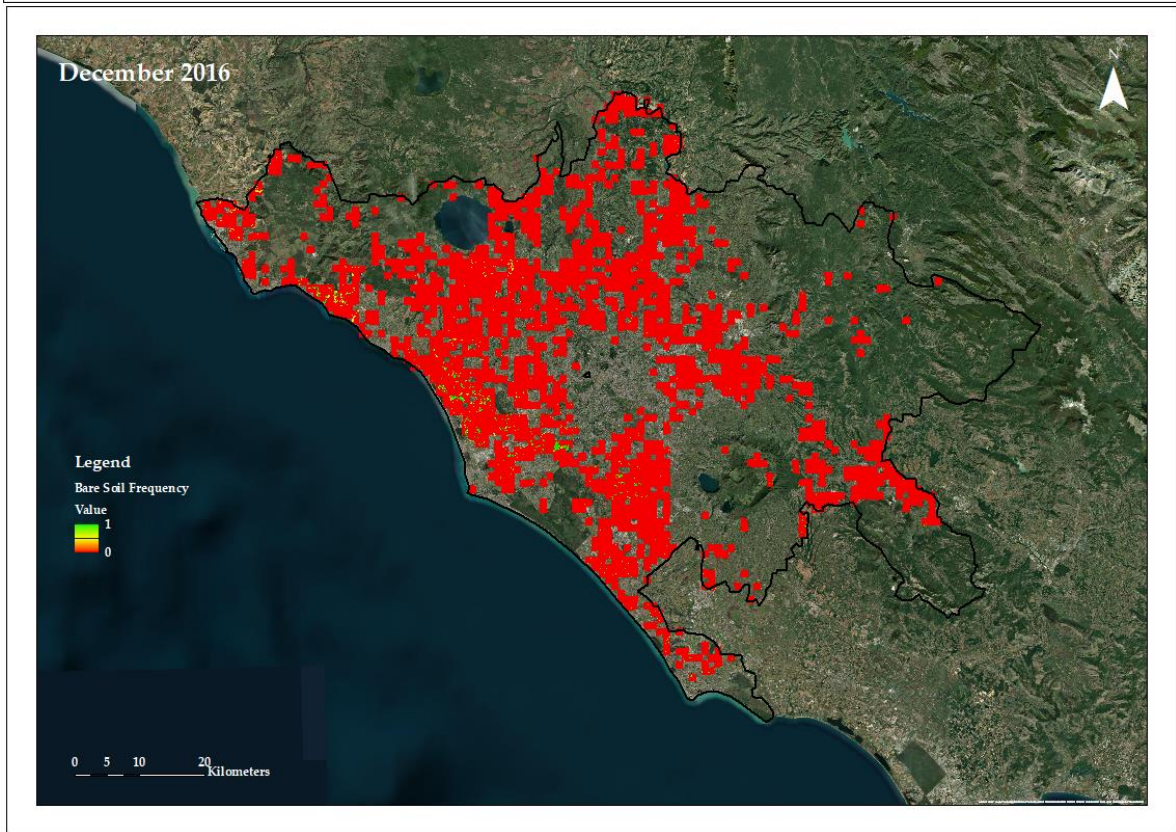
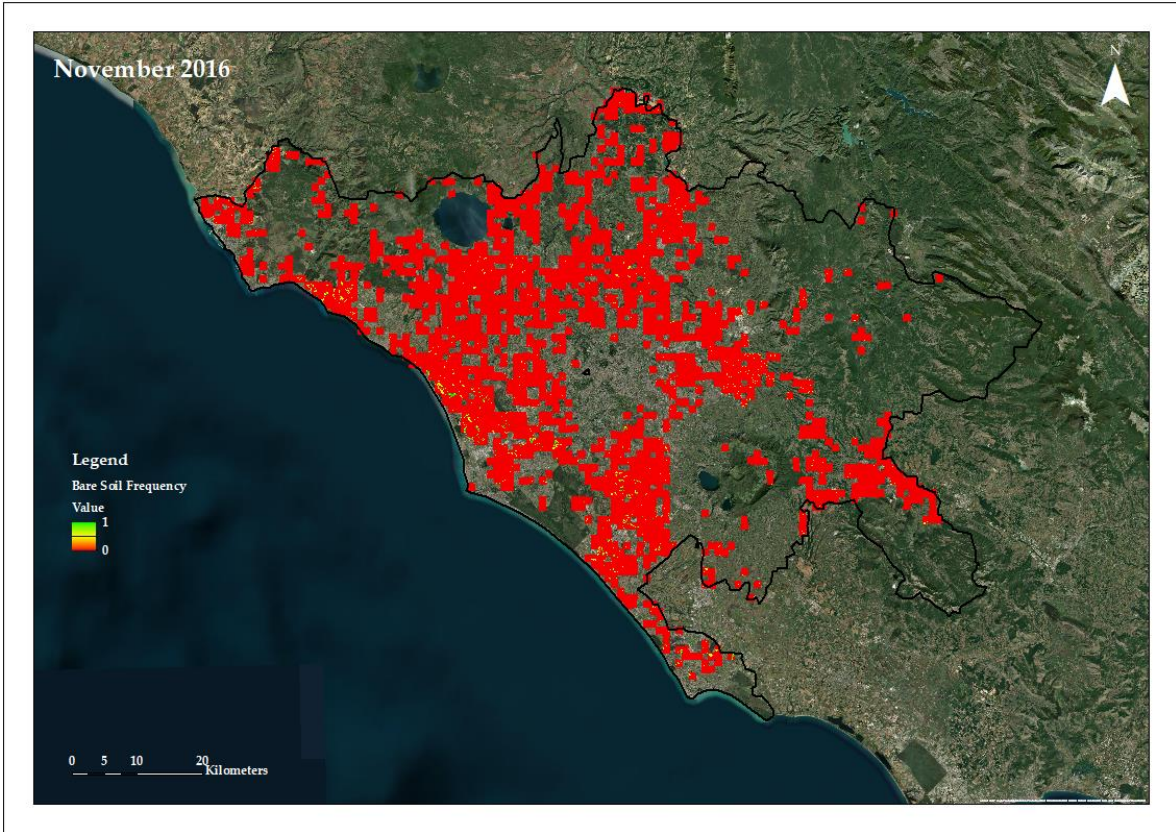
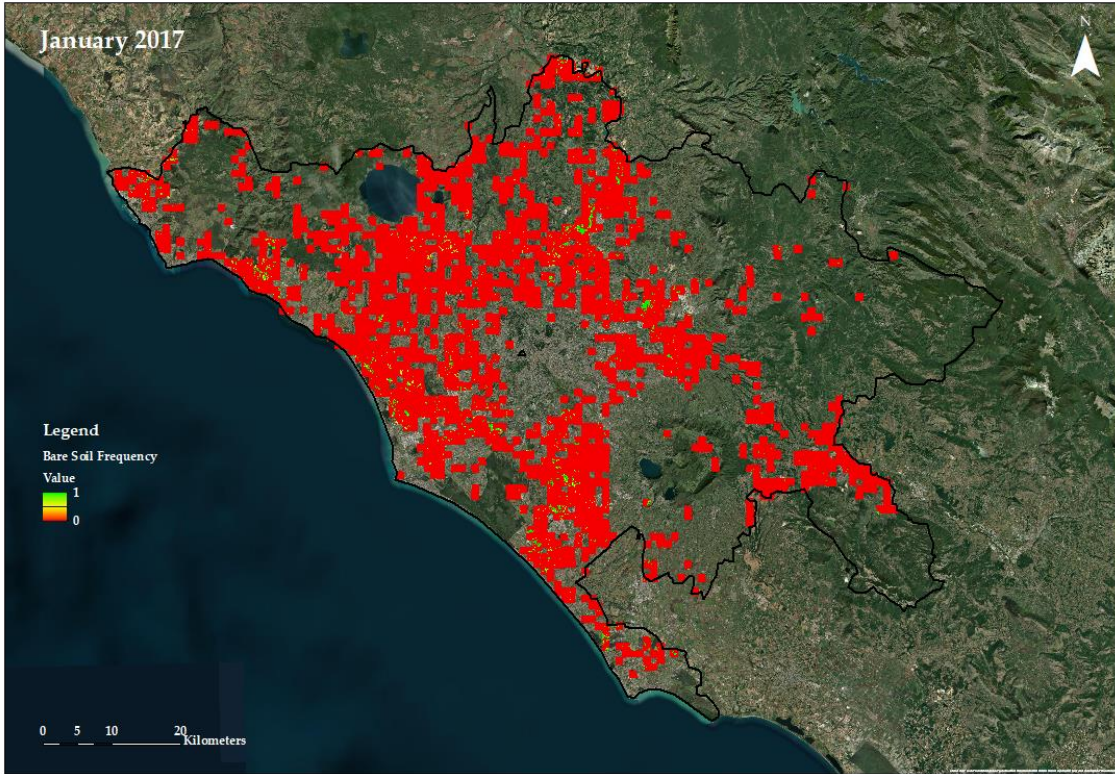
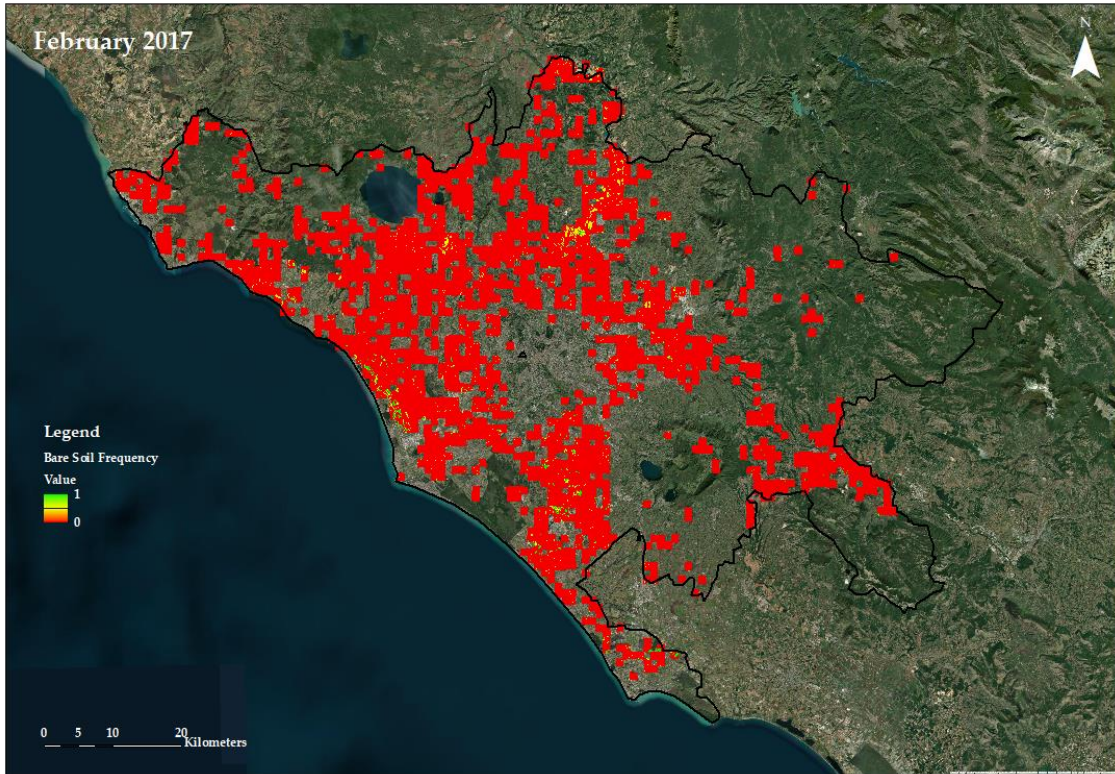

Figure S5. Yearly Bare Soil Frequency of the Roma region for the agricultural year 2016.

January 2017



February 2017



March 2017

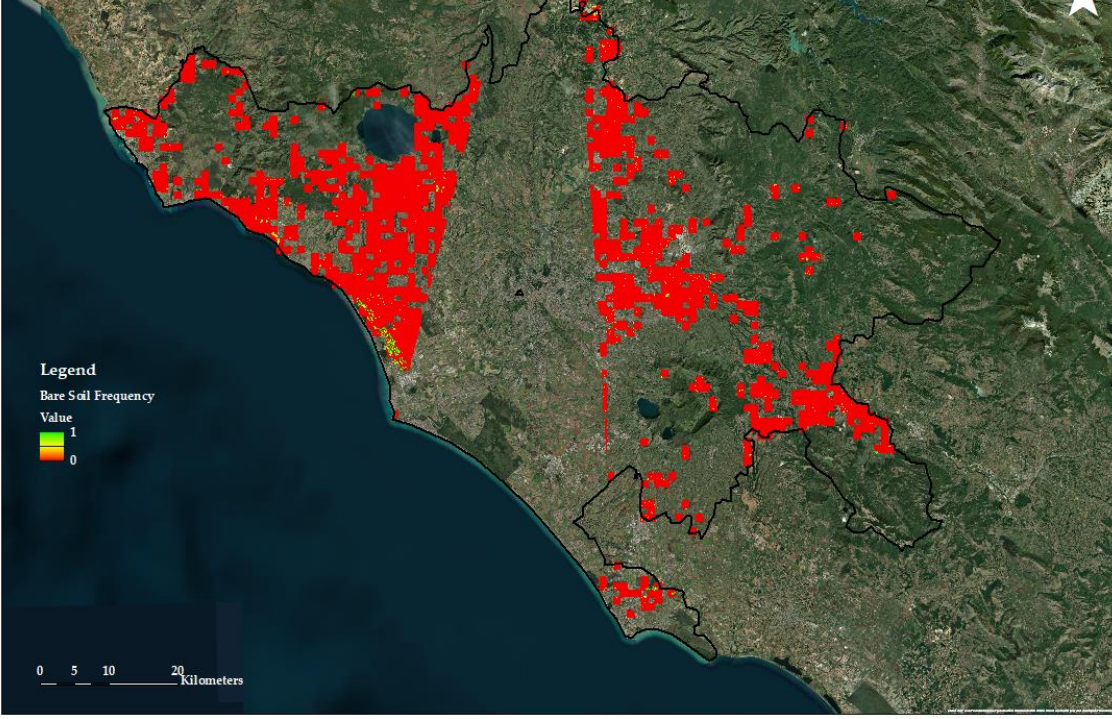

Legend
Bare Soil Frequency
Value
1
0

0 5 10 20 Kilometers

April 2017

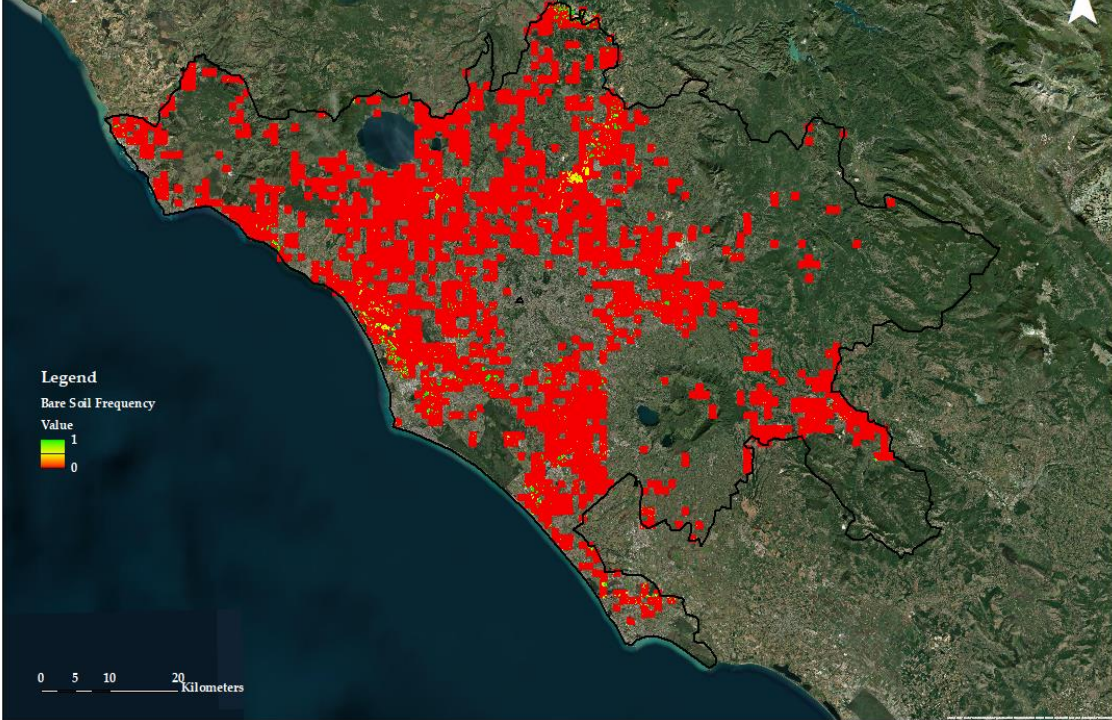

Legend
Bare Soil Frequency
Value
1
0

0 5 10 20 Kilometers

May 2017

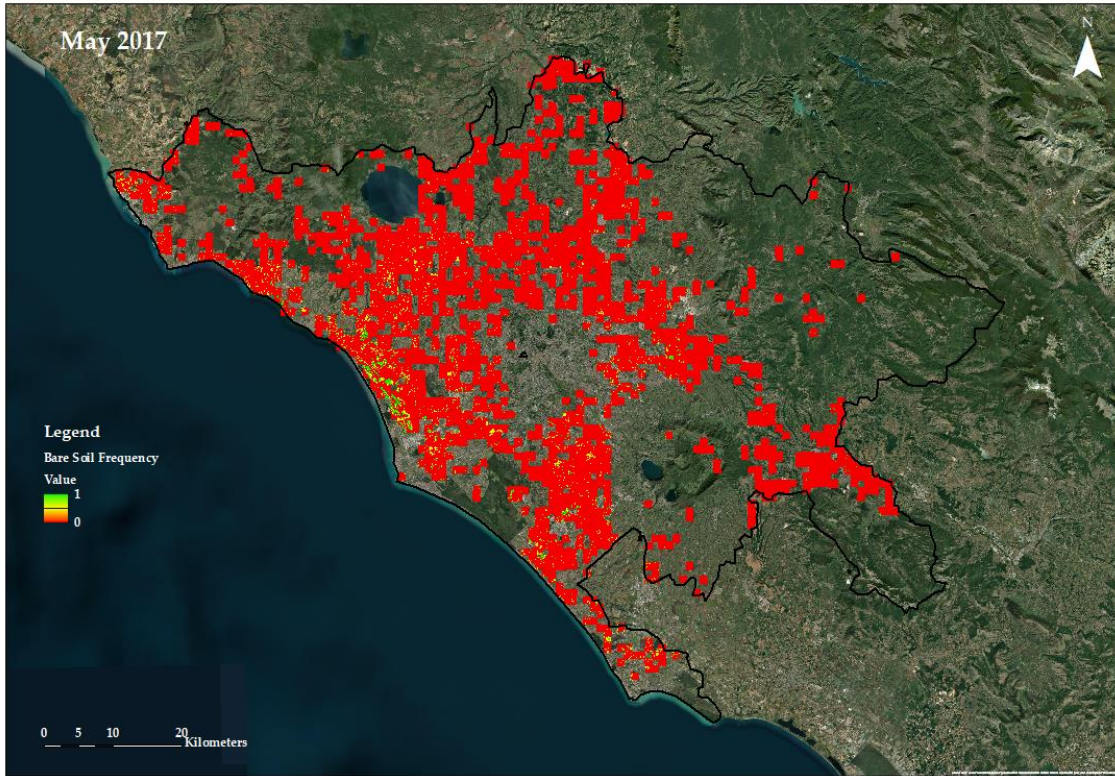

June 2017

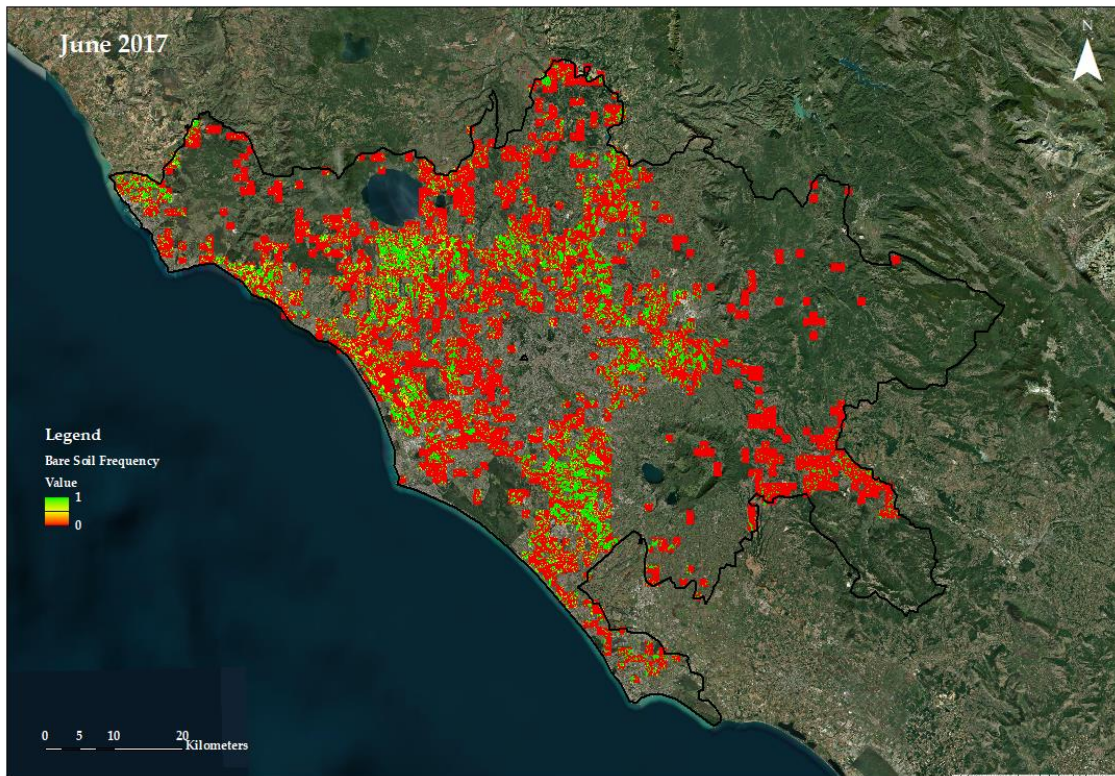

July 2017

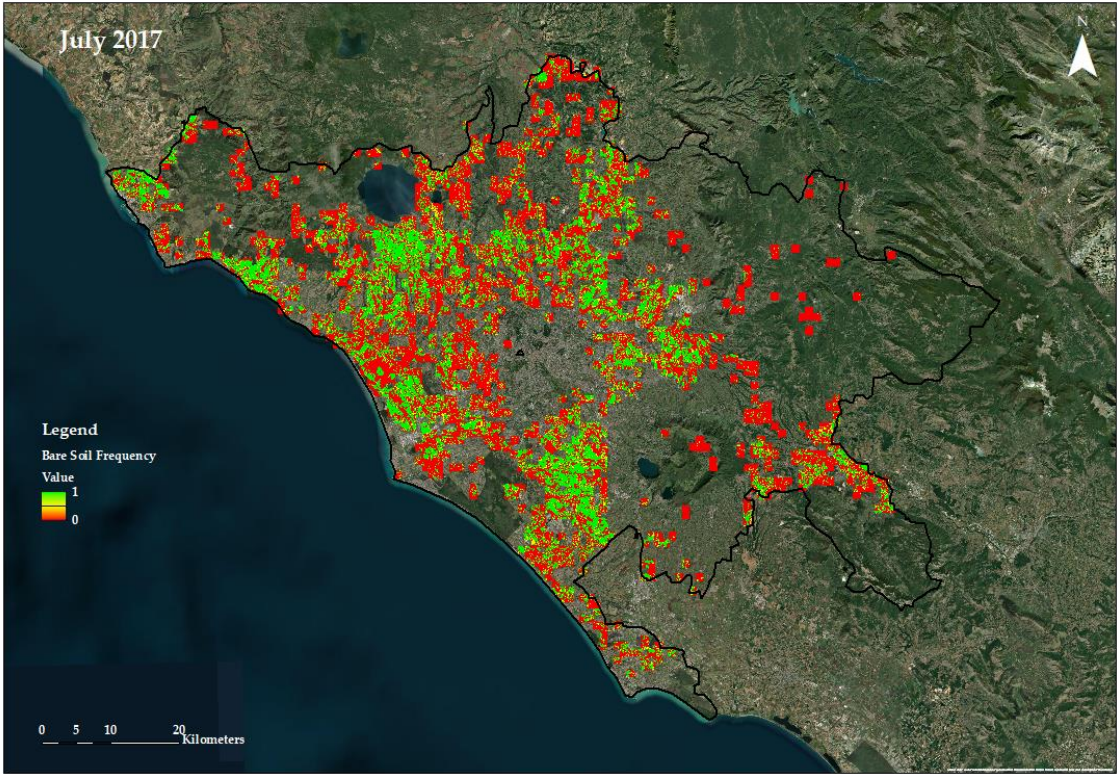

August 2017

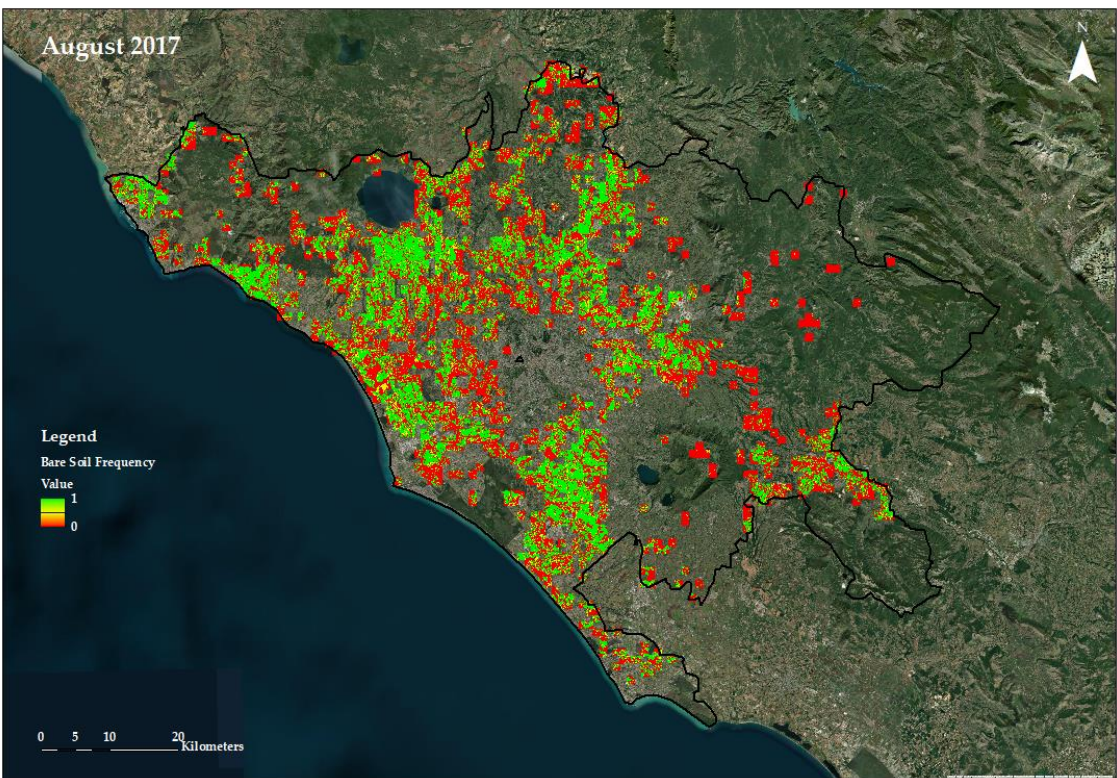

September 2017

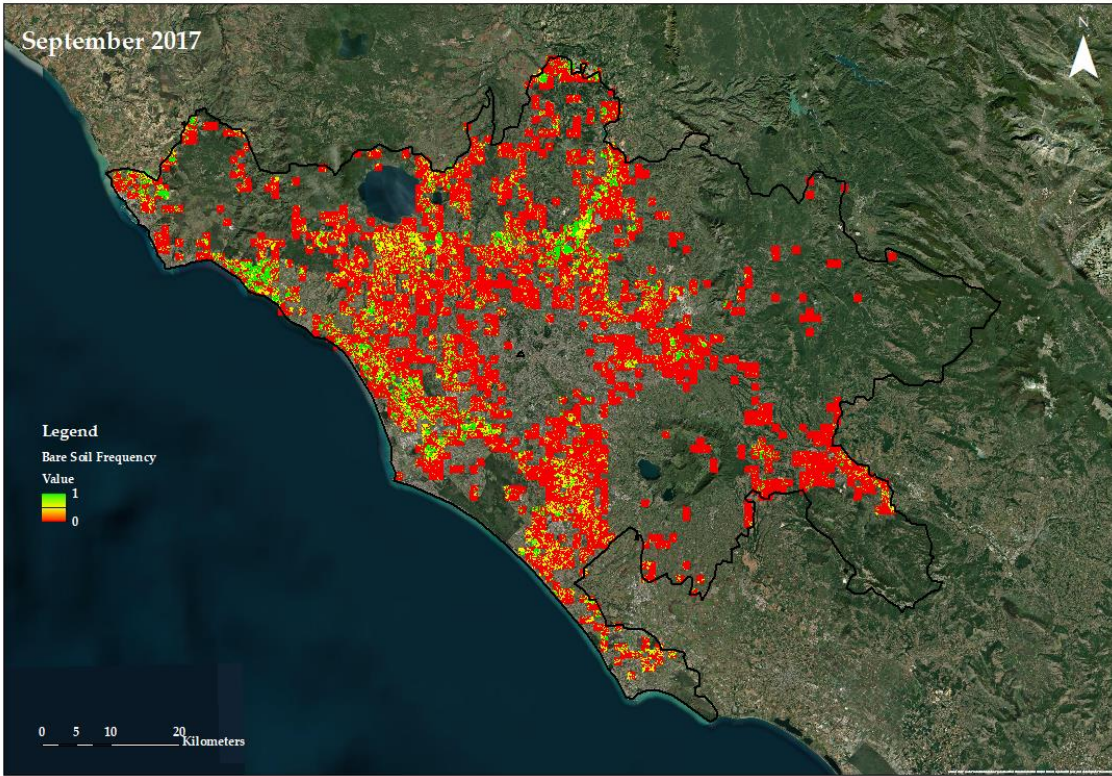

October 2017

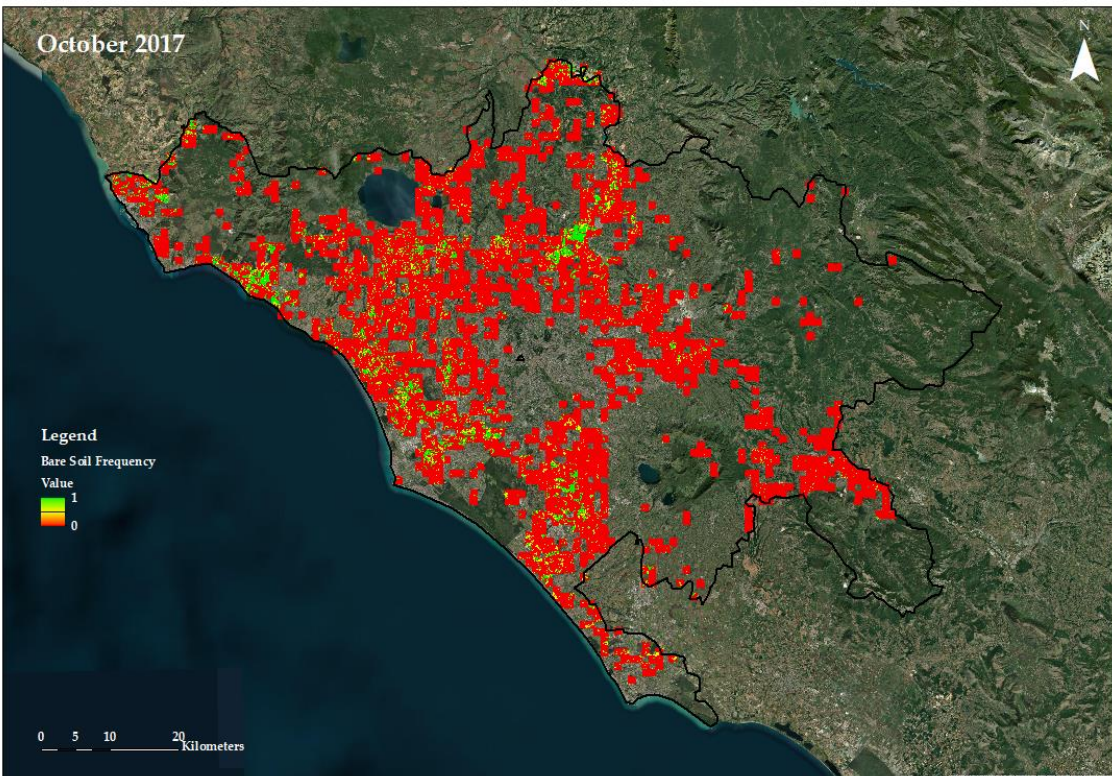

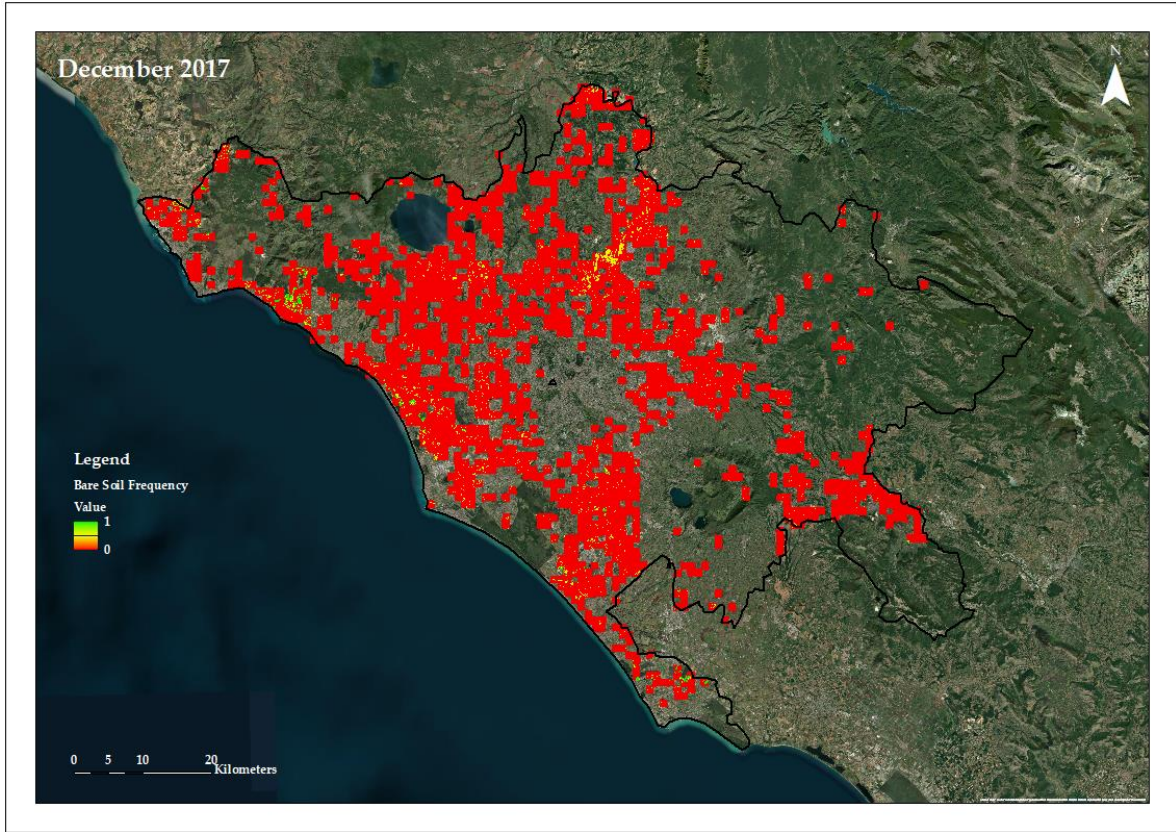
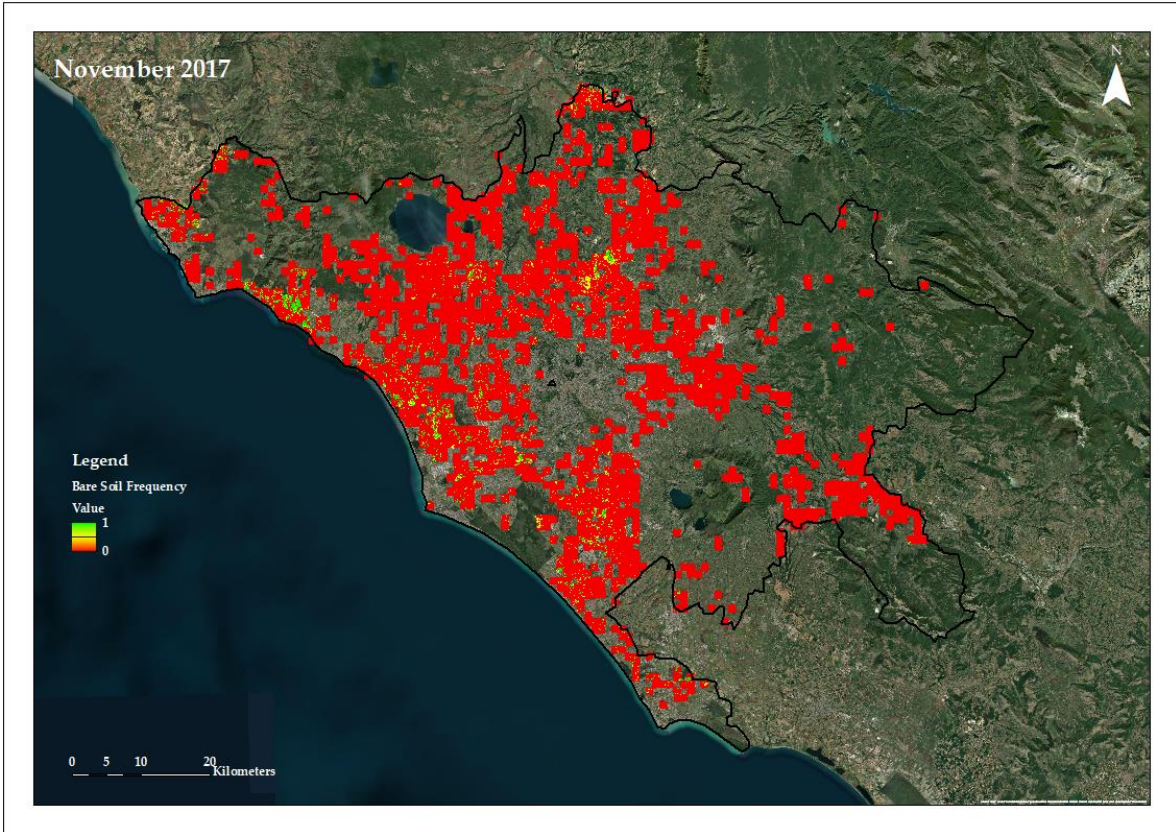
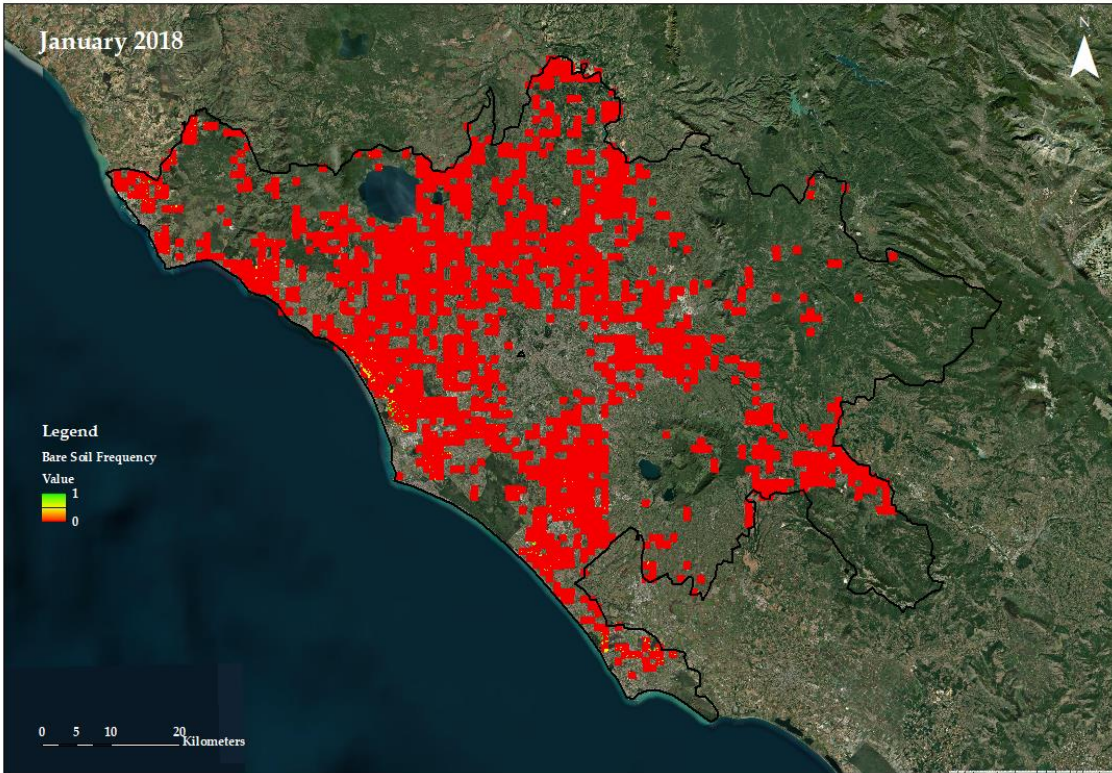
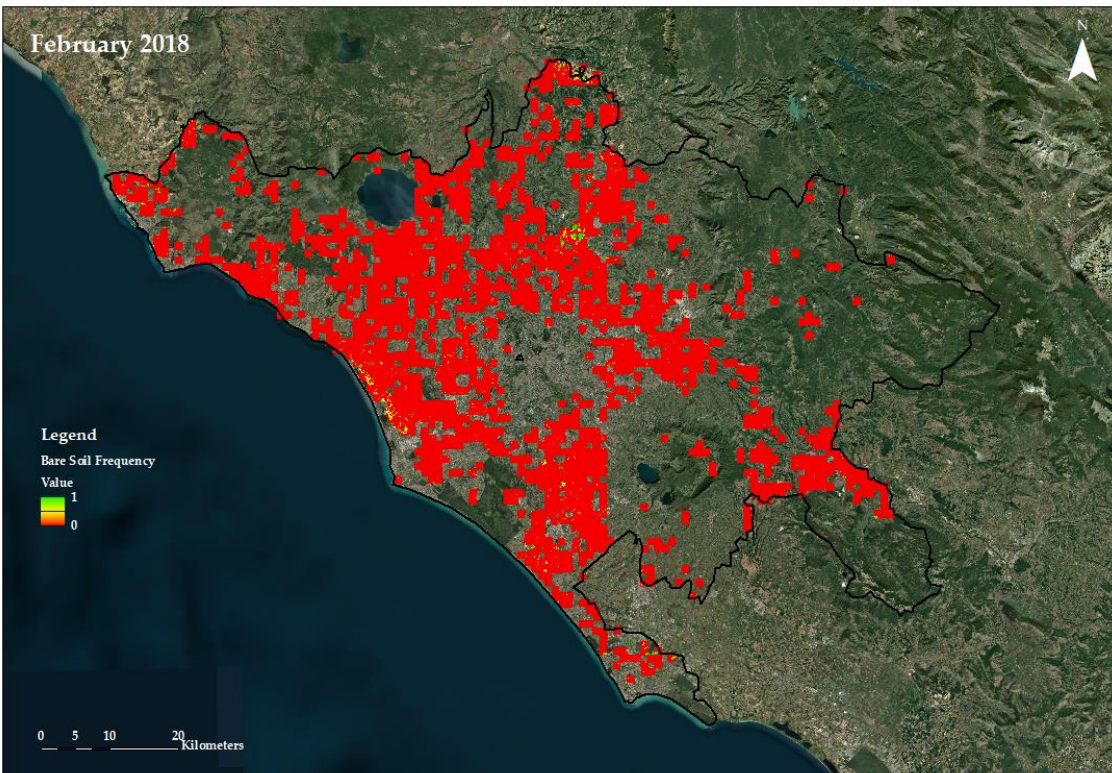

Figure S6. Yearly Bare Soil Frequency of the Roma region for the agricultural year 2017.

January 2018



February 2018



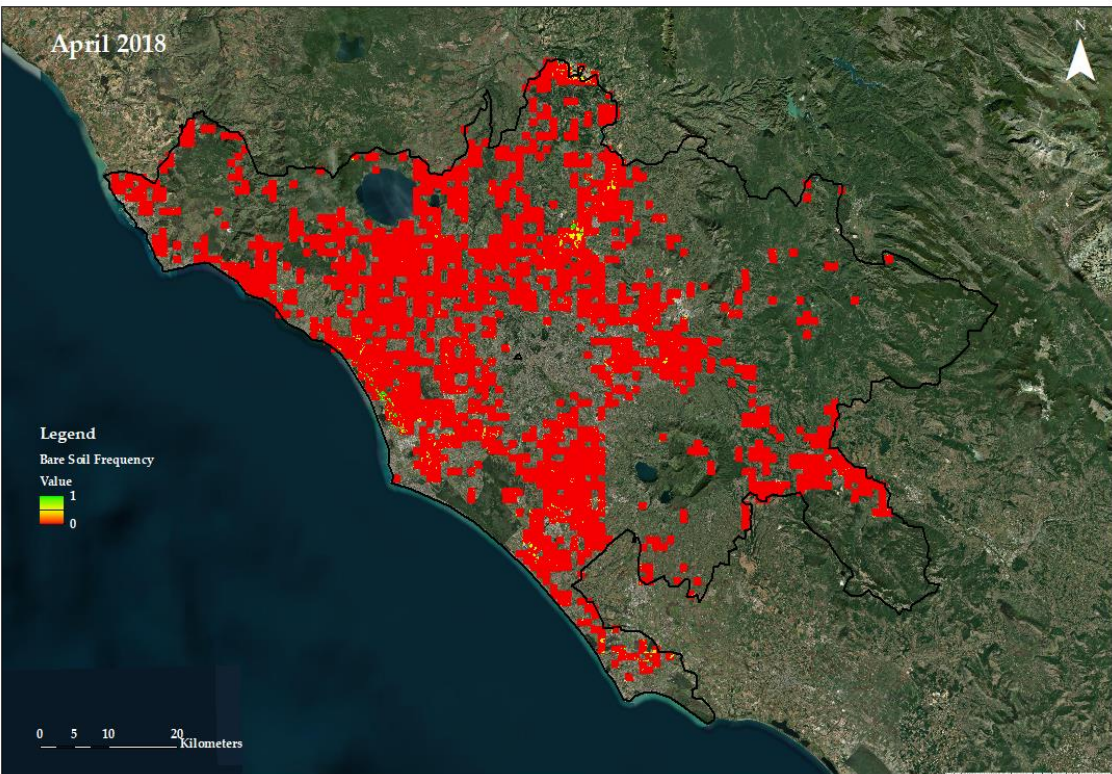
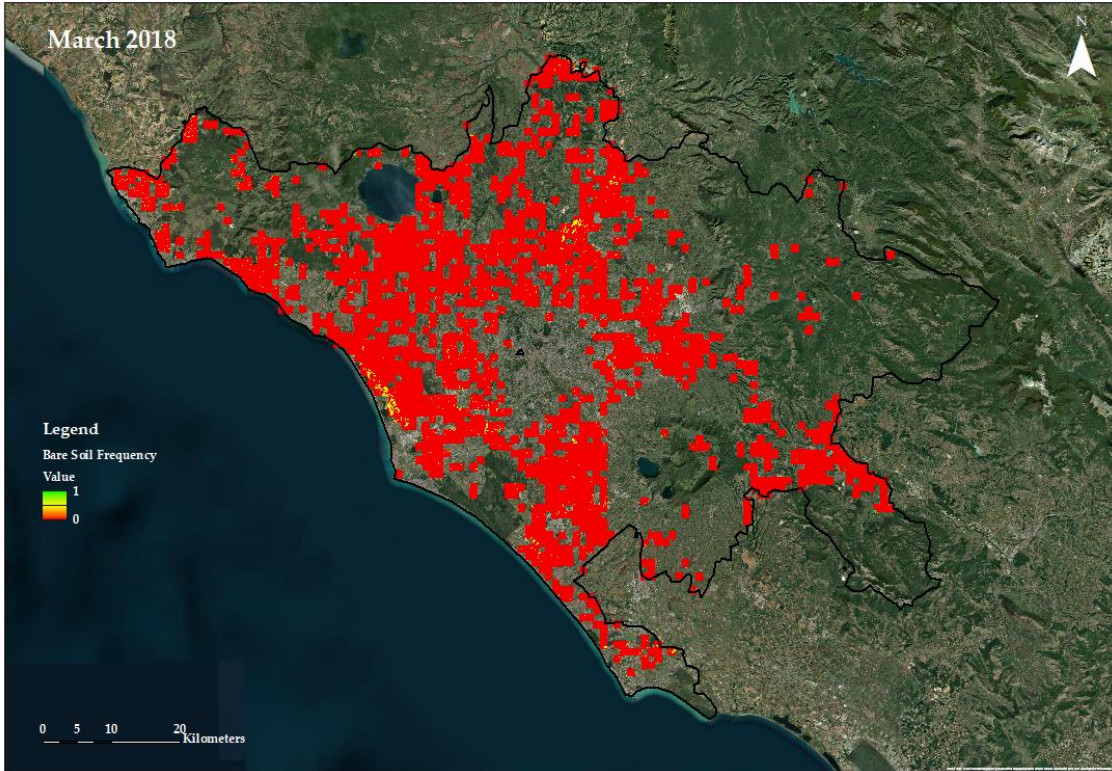

May 2018

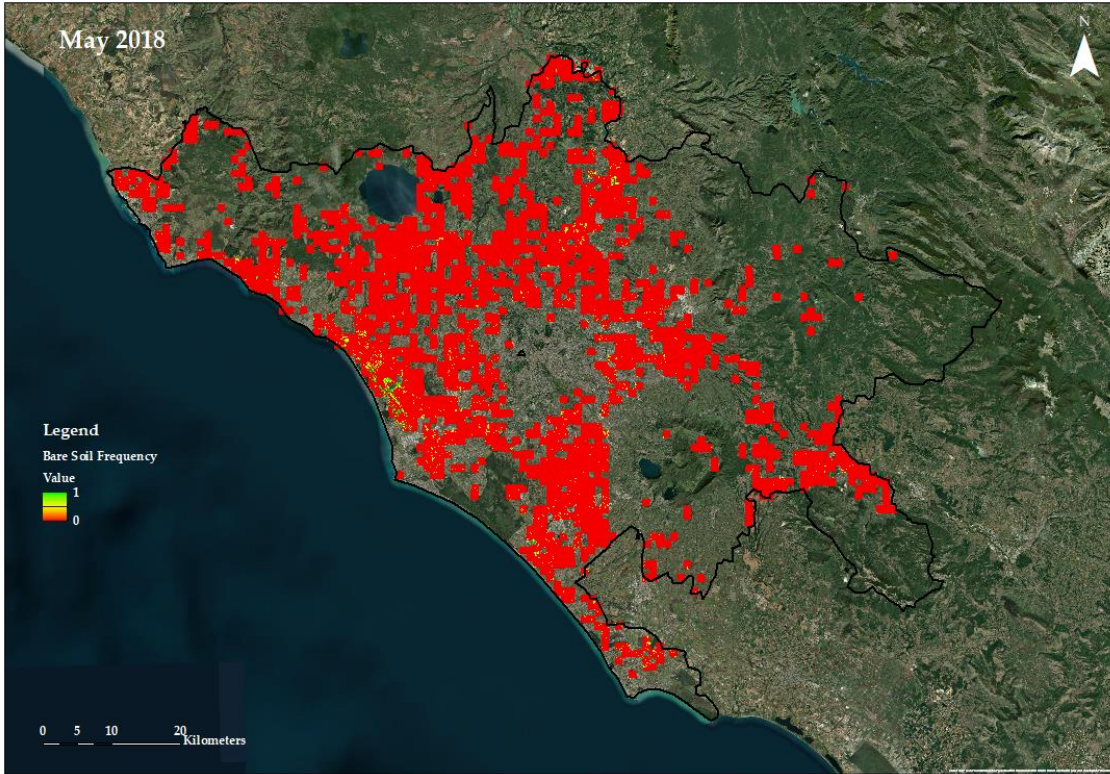

June 2018

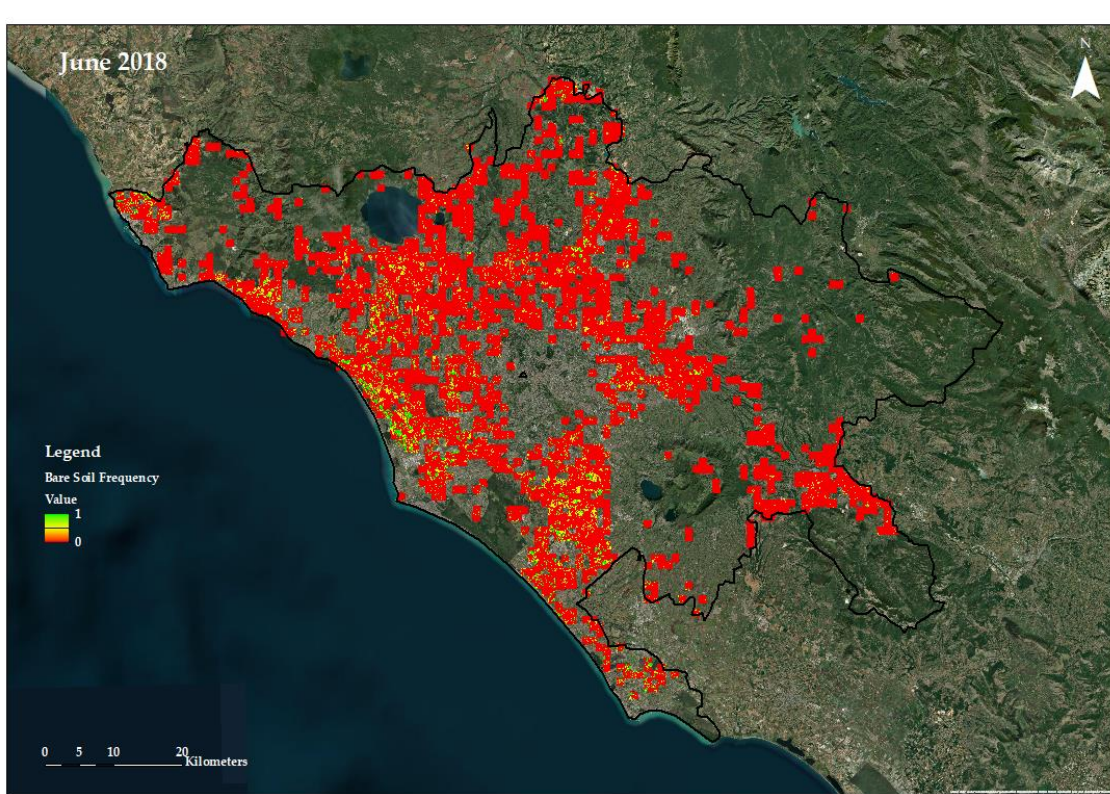

July 2018

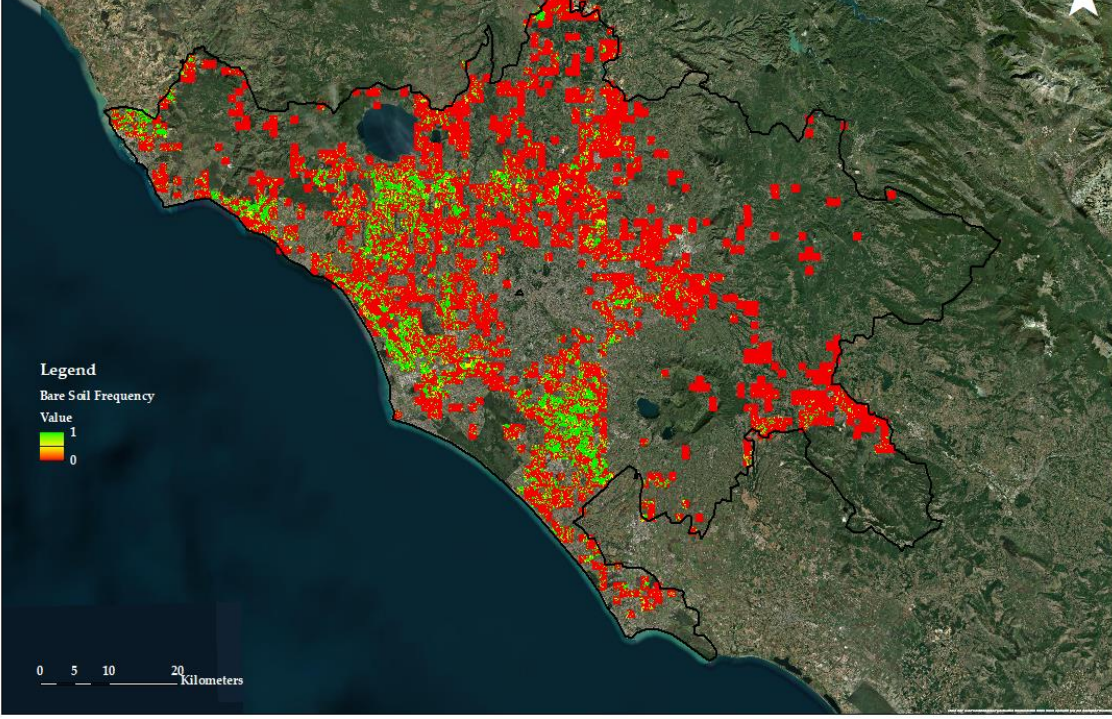

August 2018

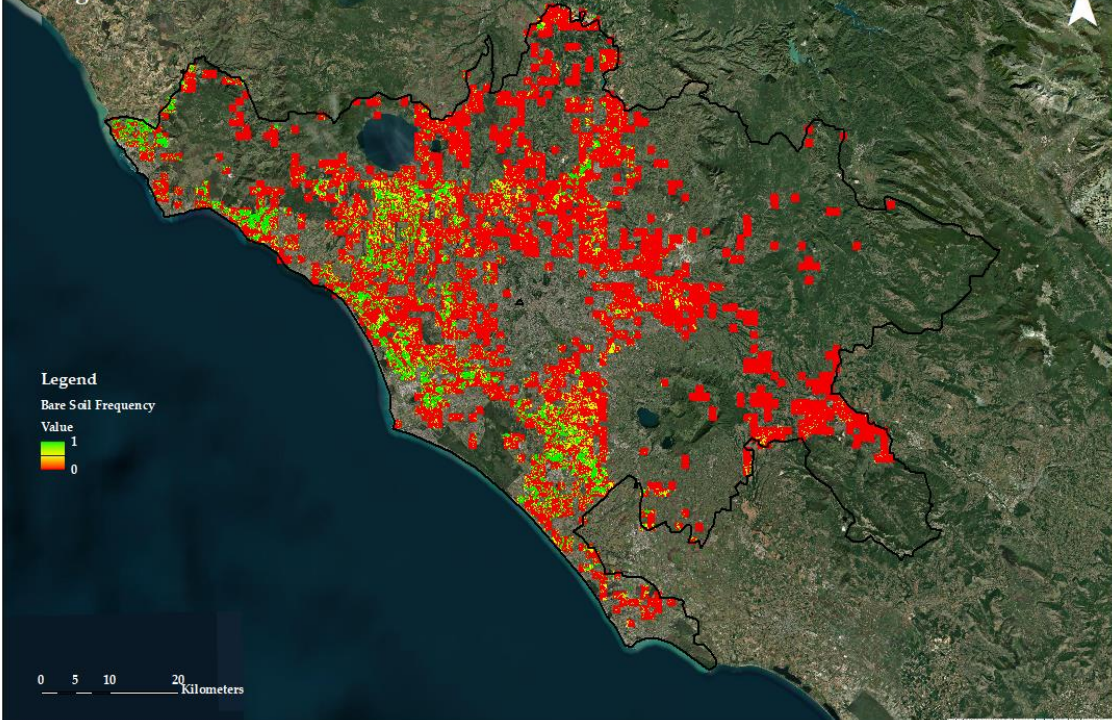

September 2018

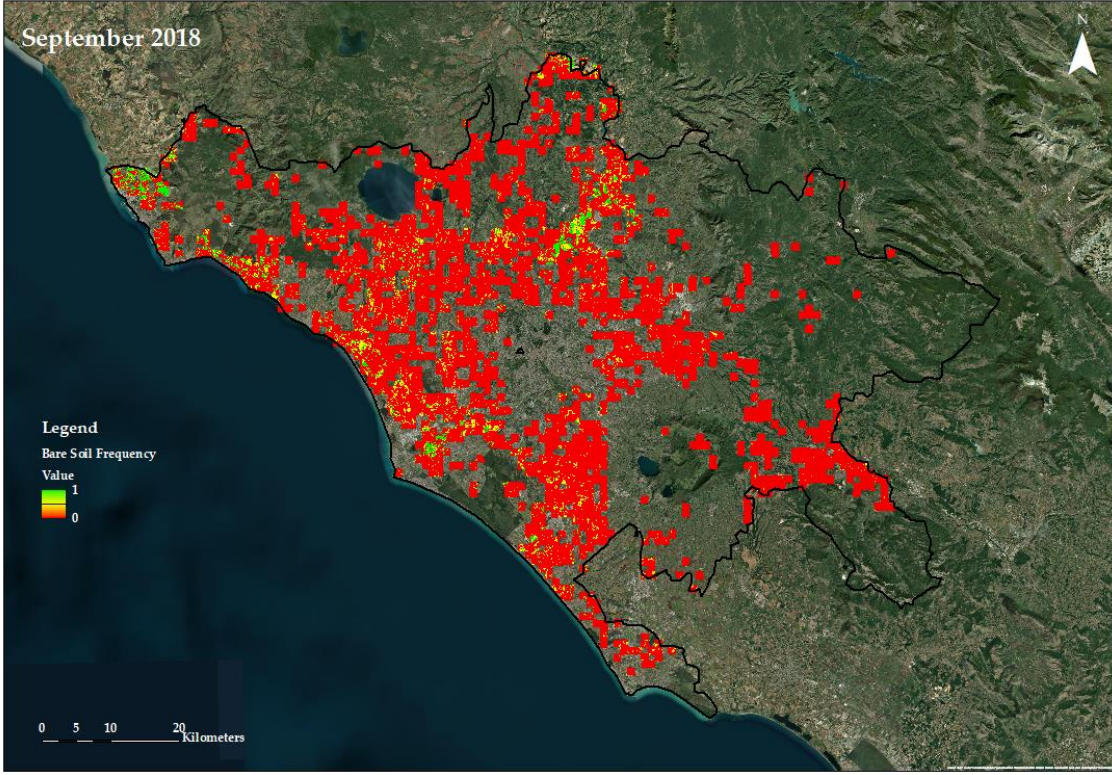

October 2018

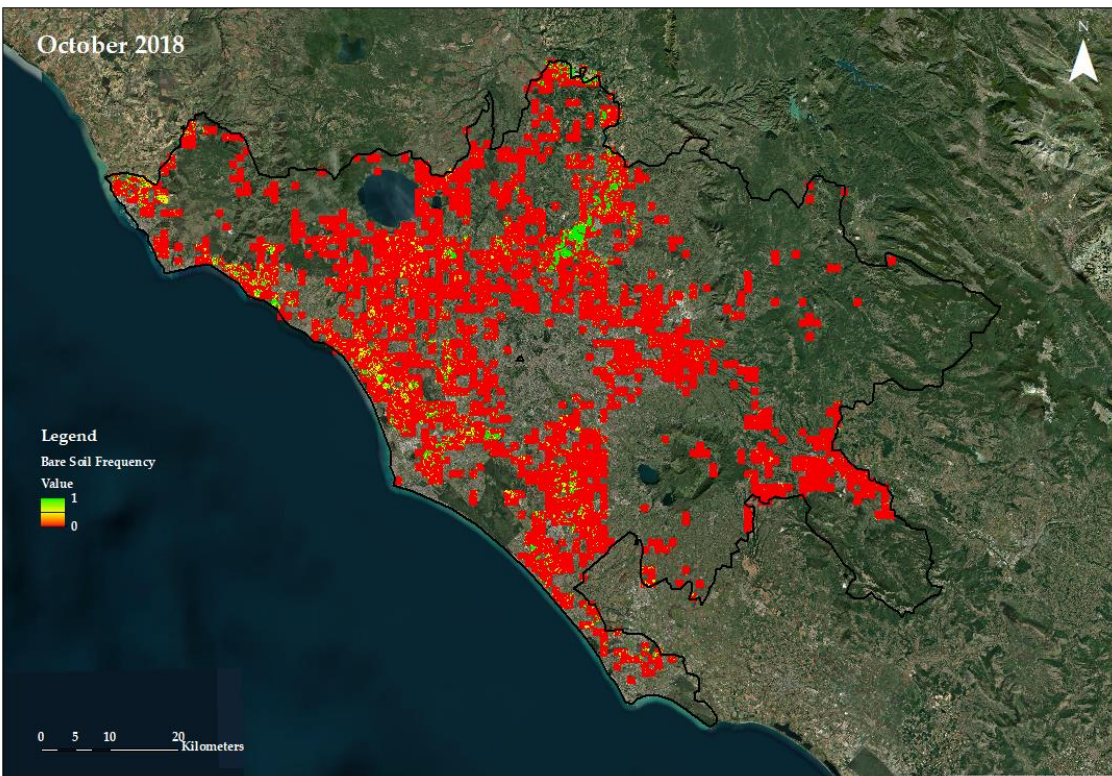

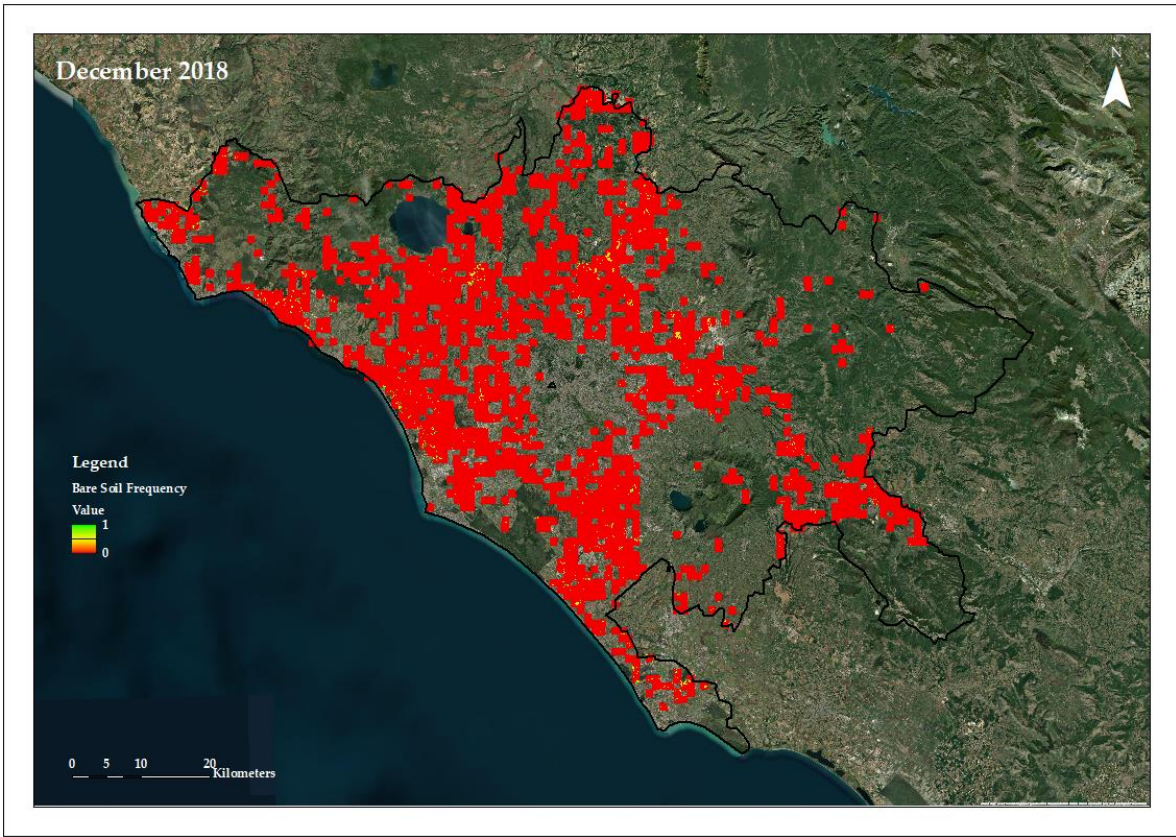
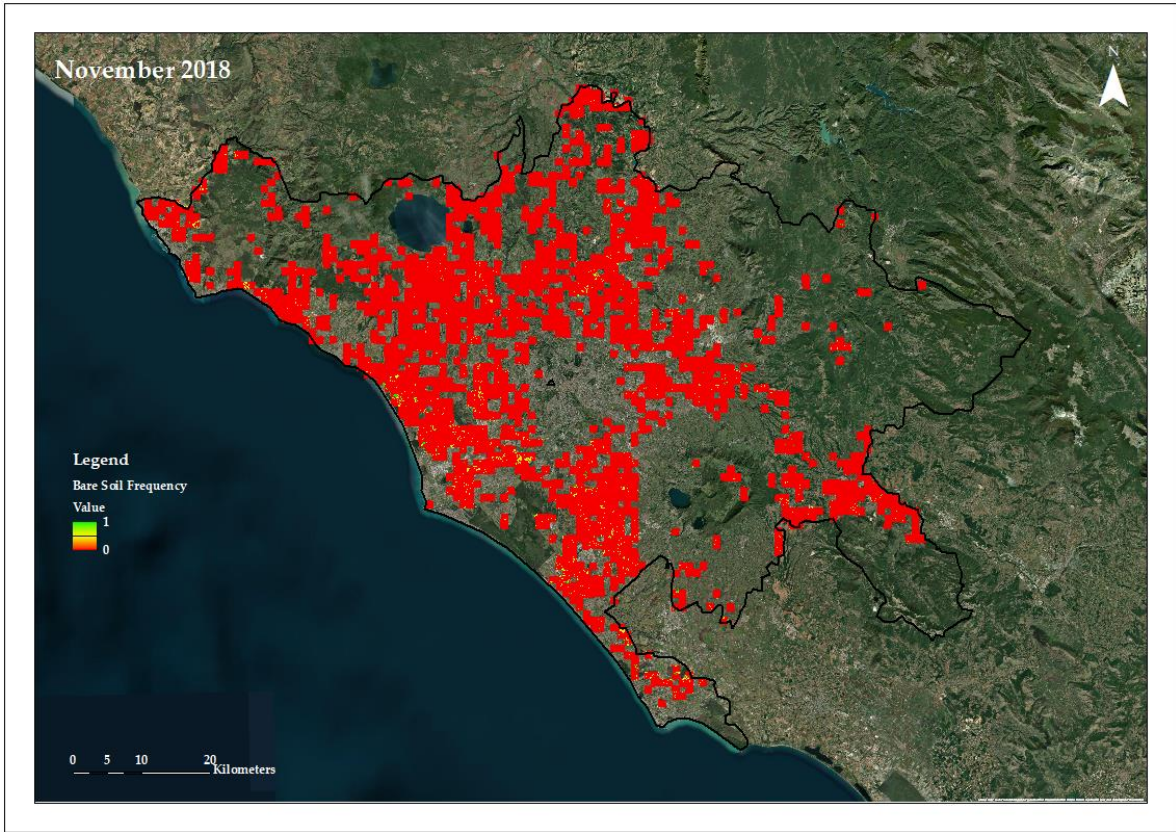
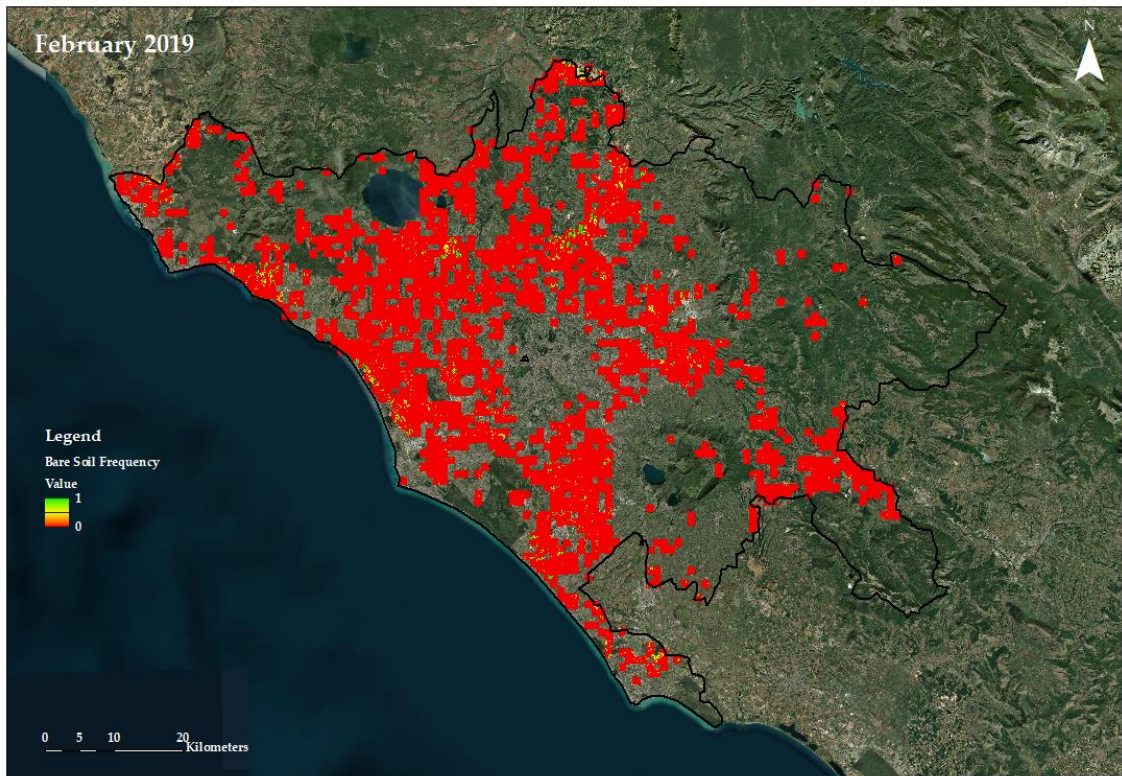
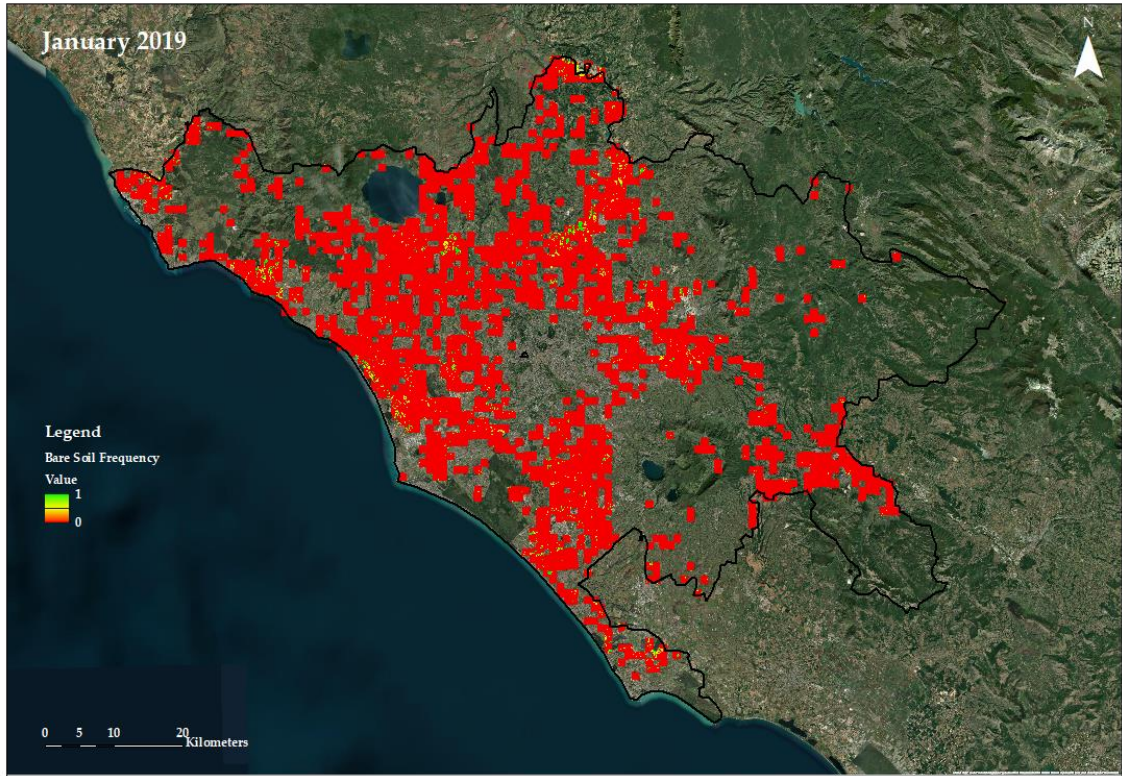
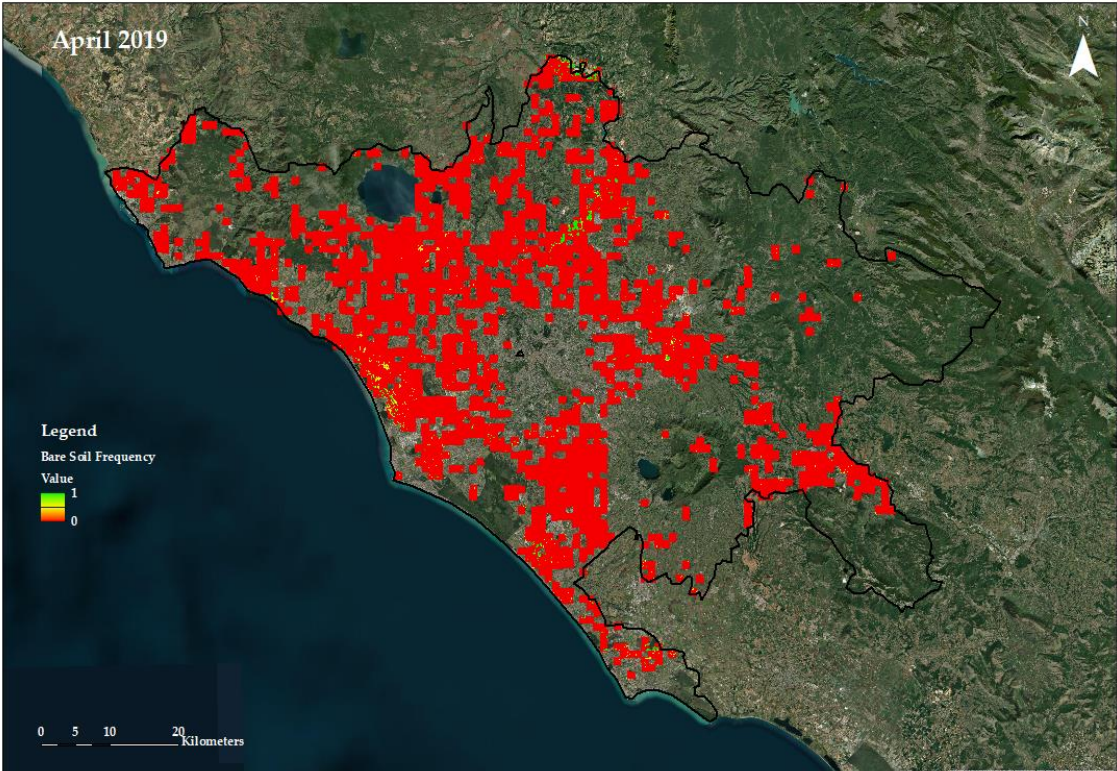
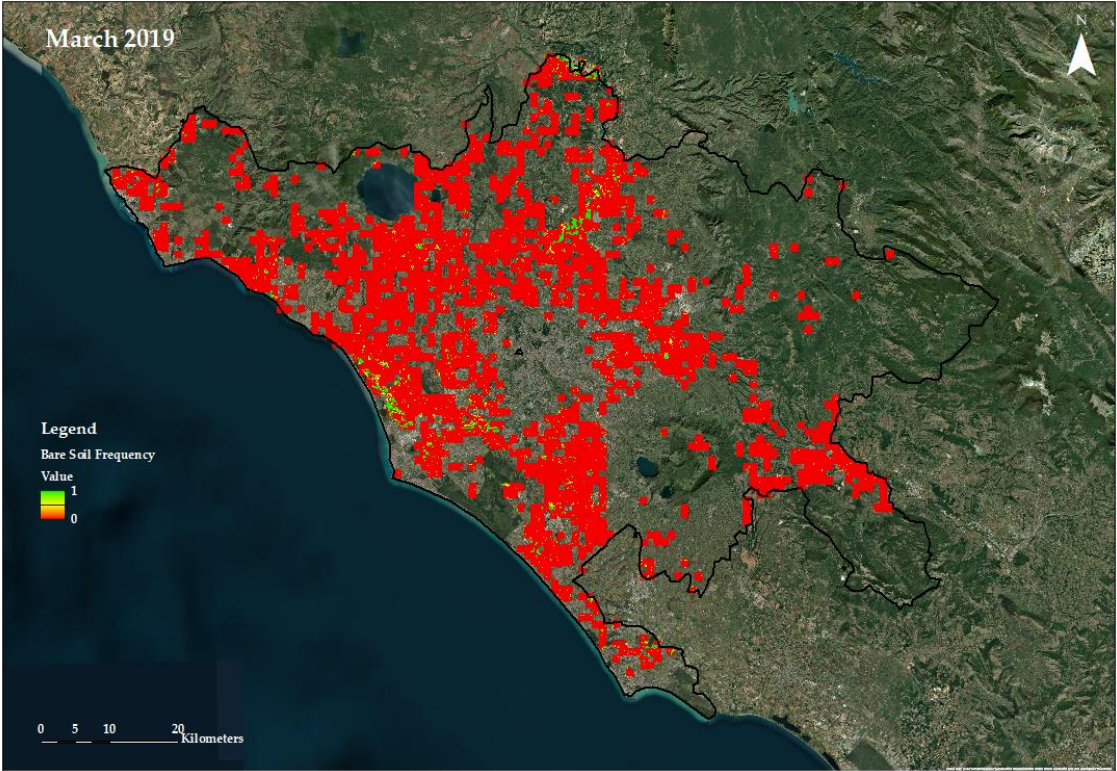
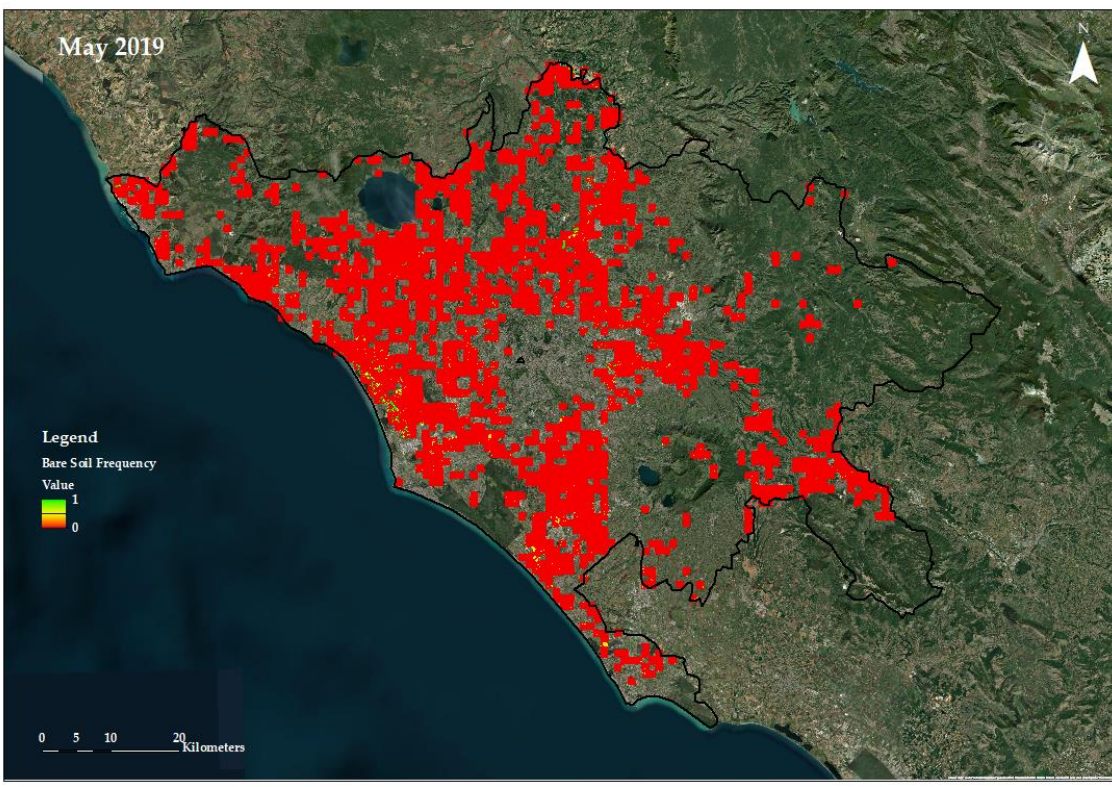

Figure S7. Yearly Bare Soil Frequency of the Roma region for the agricultural year 2018.





May 2019



June 2019

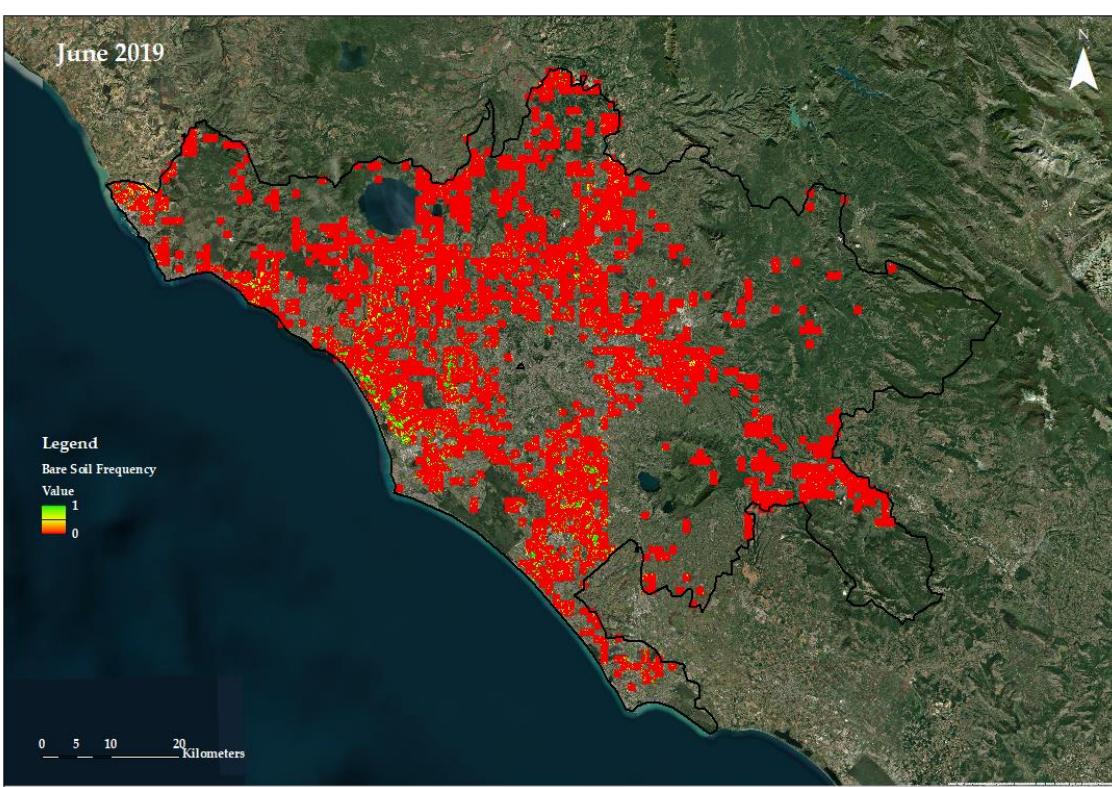

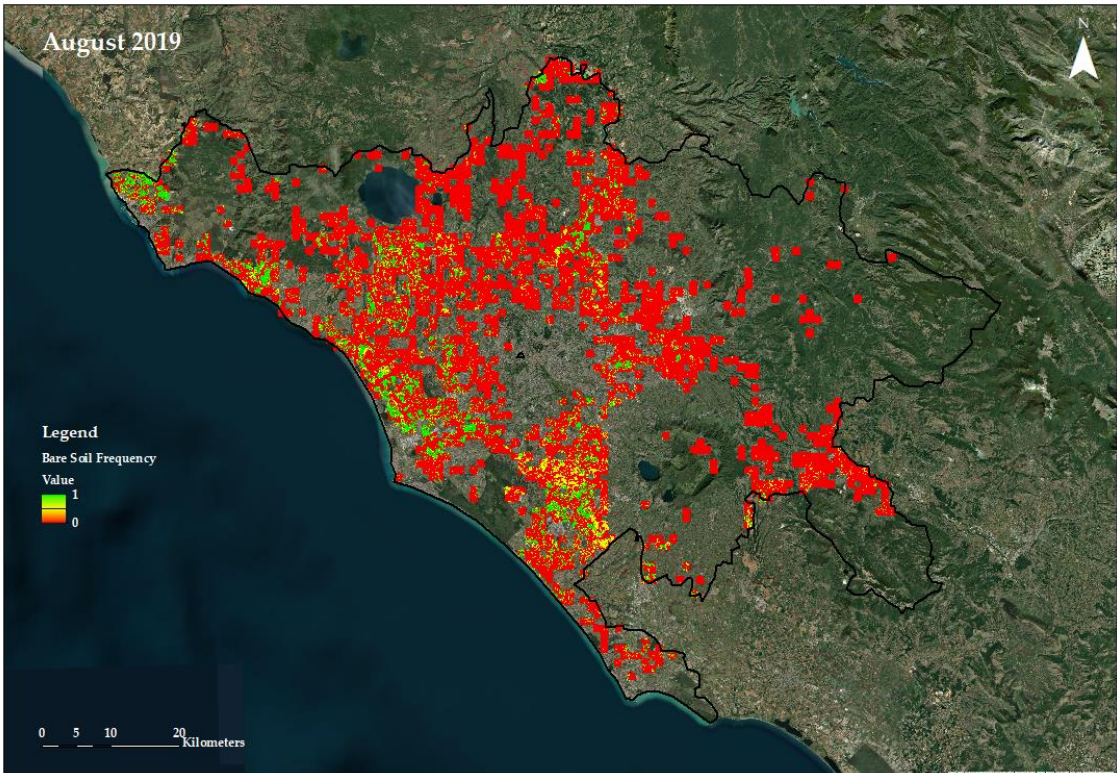
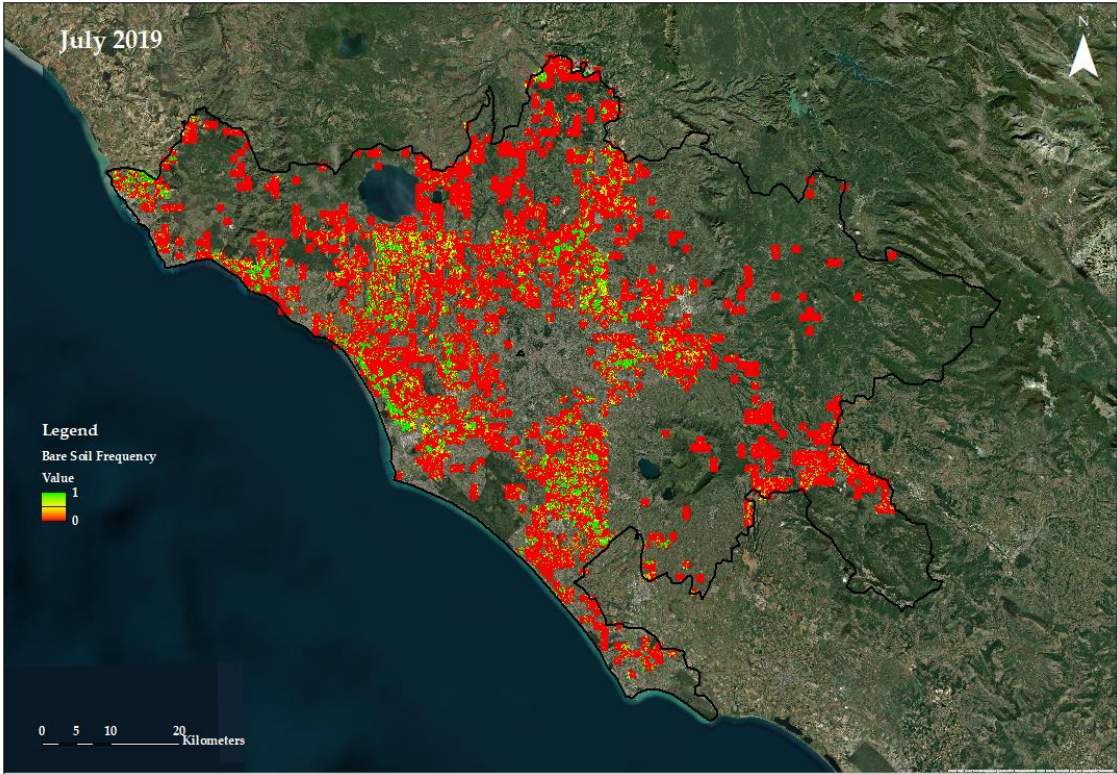

September 2019

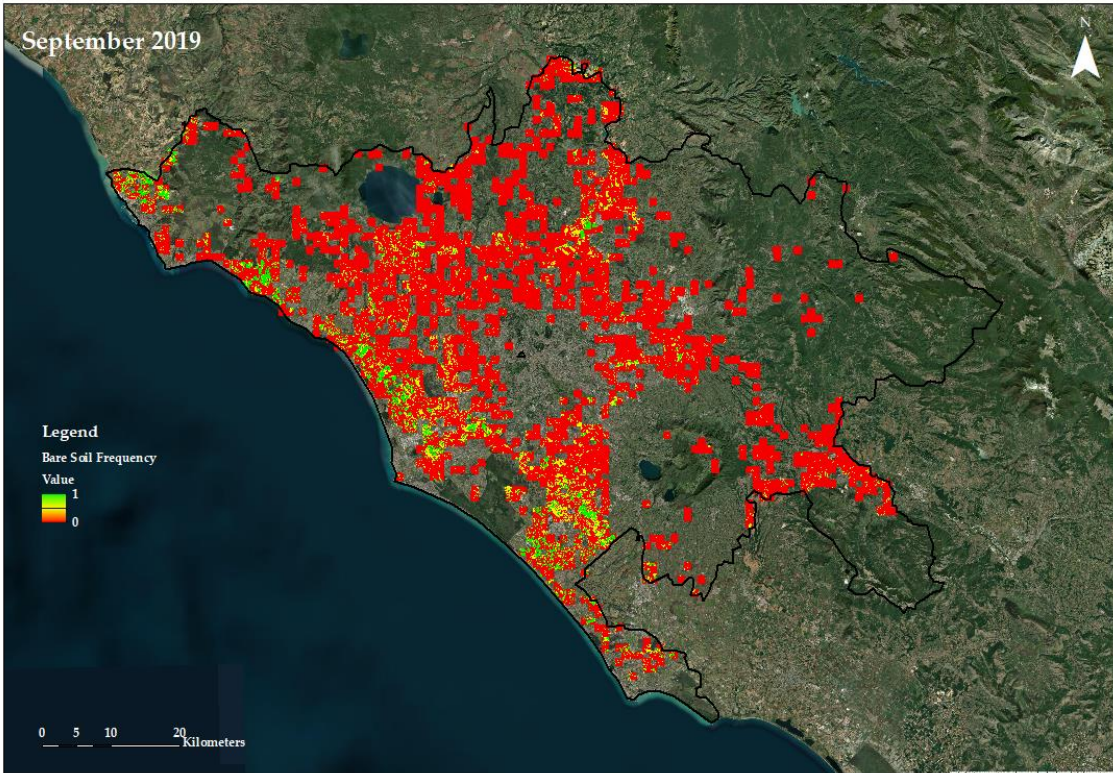

October 2019

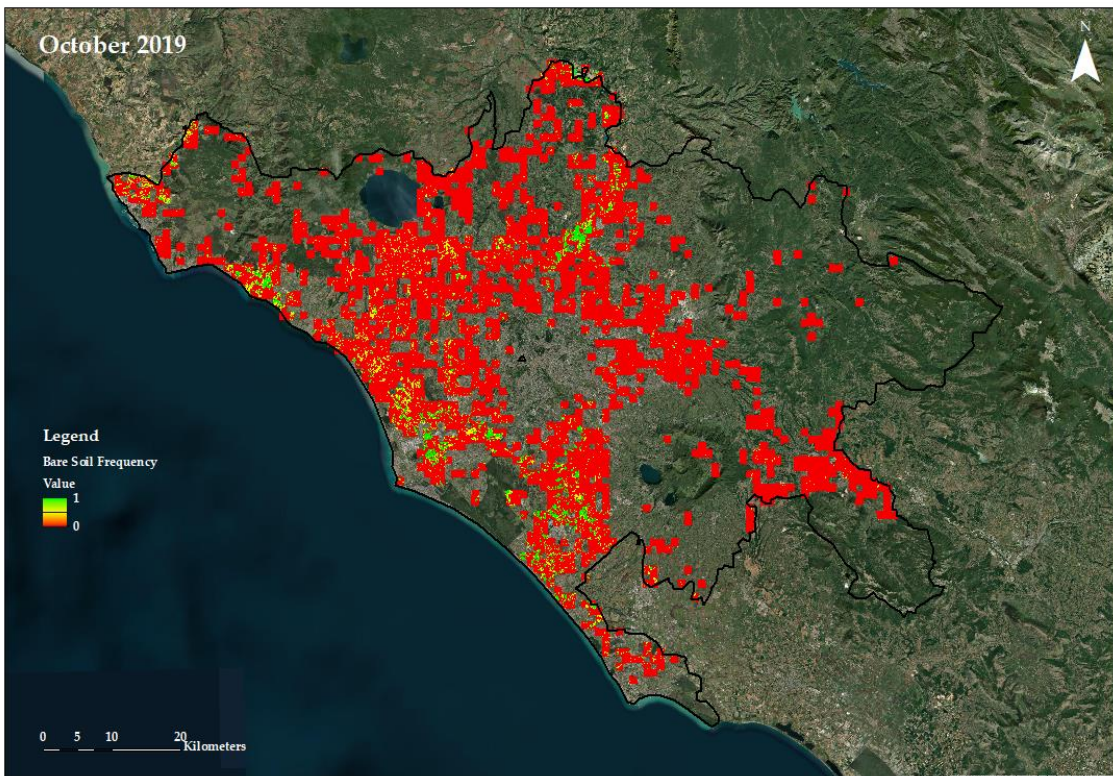

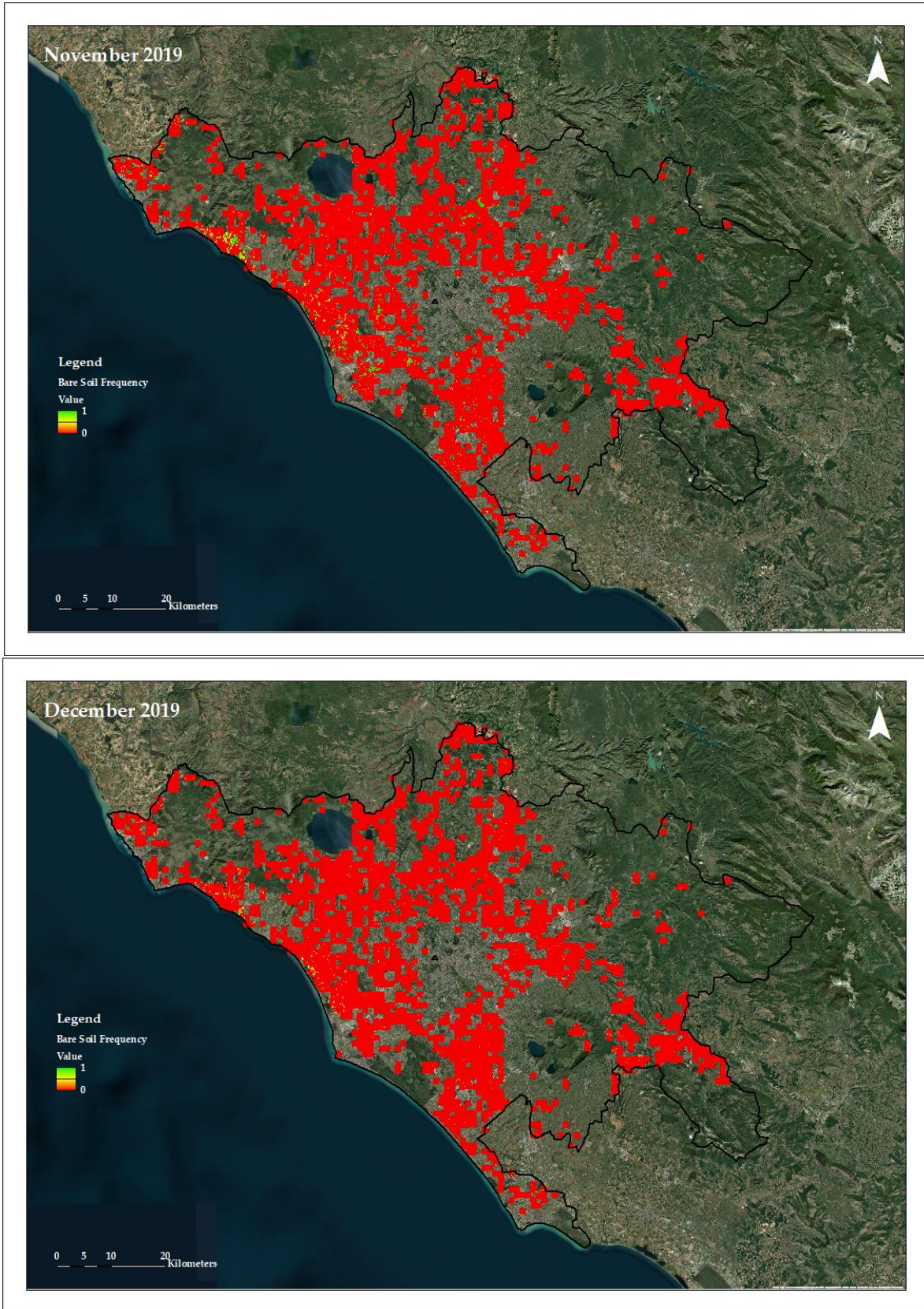
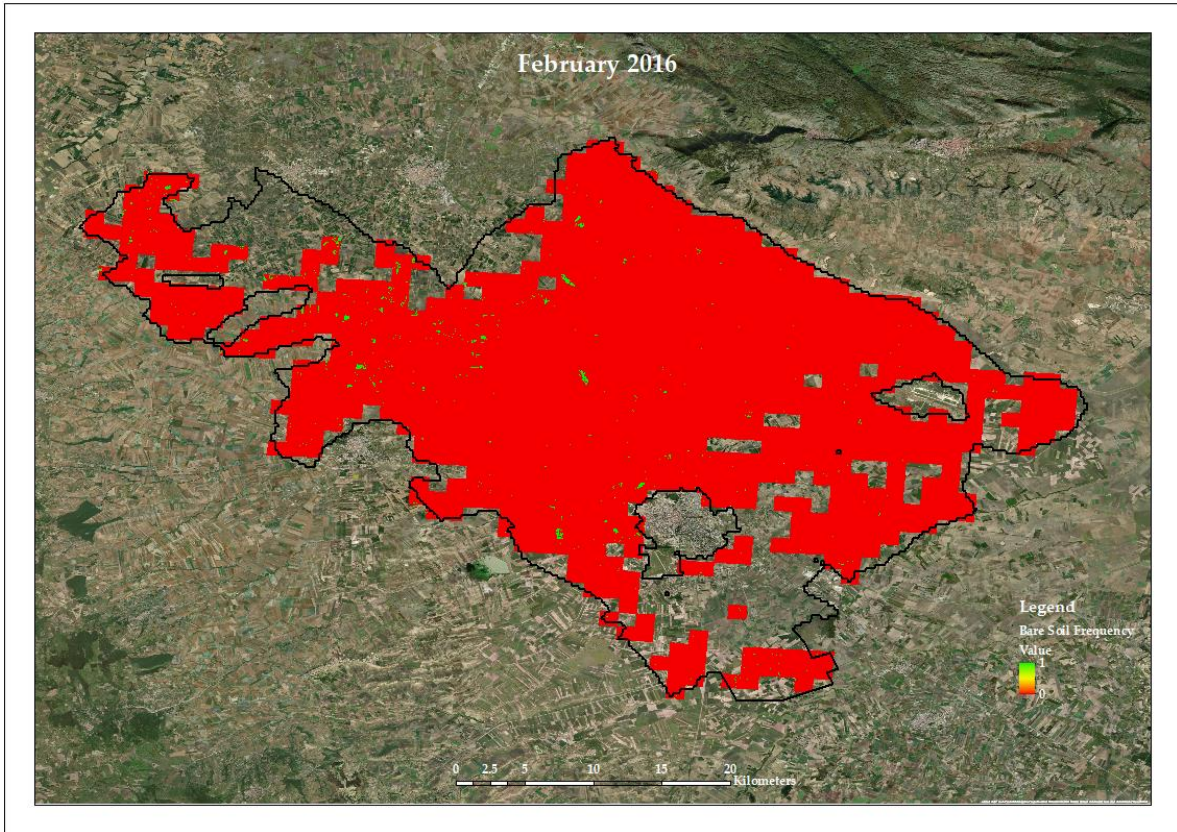
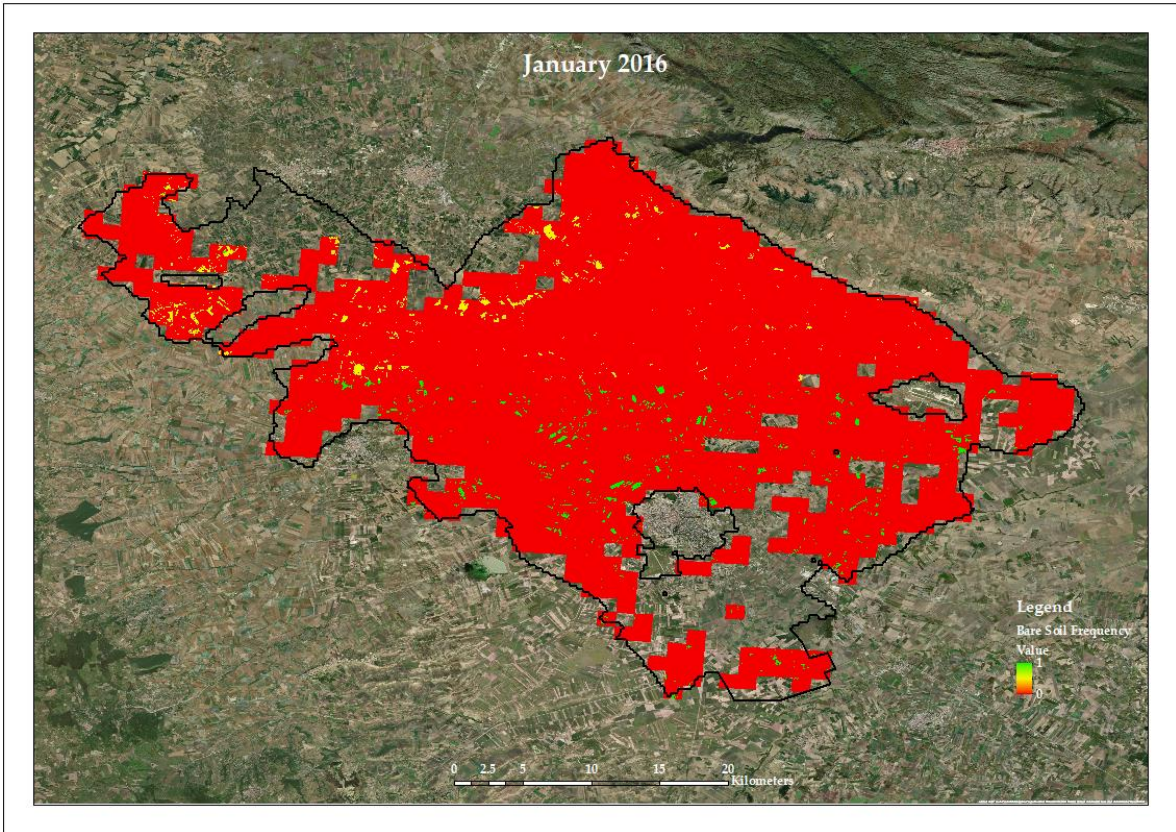
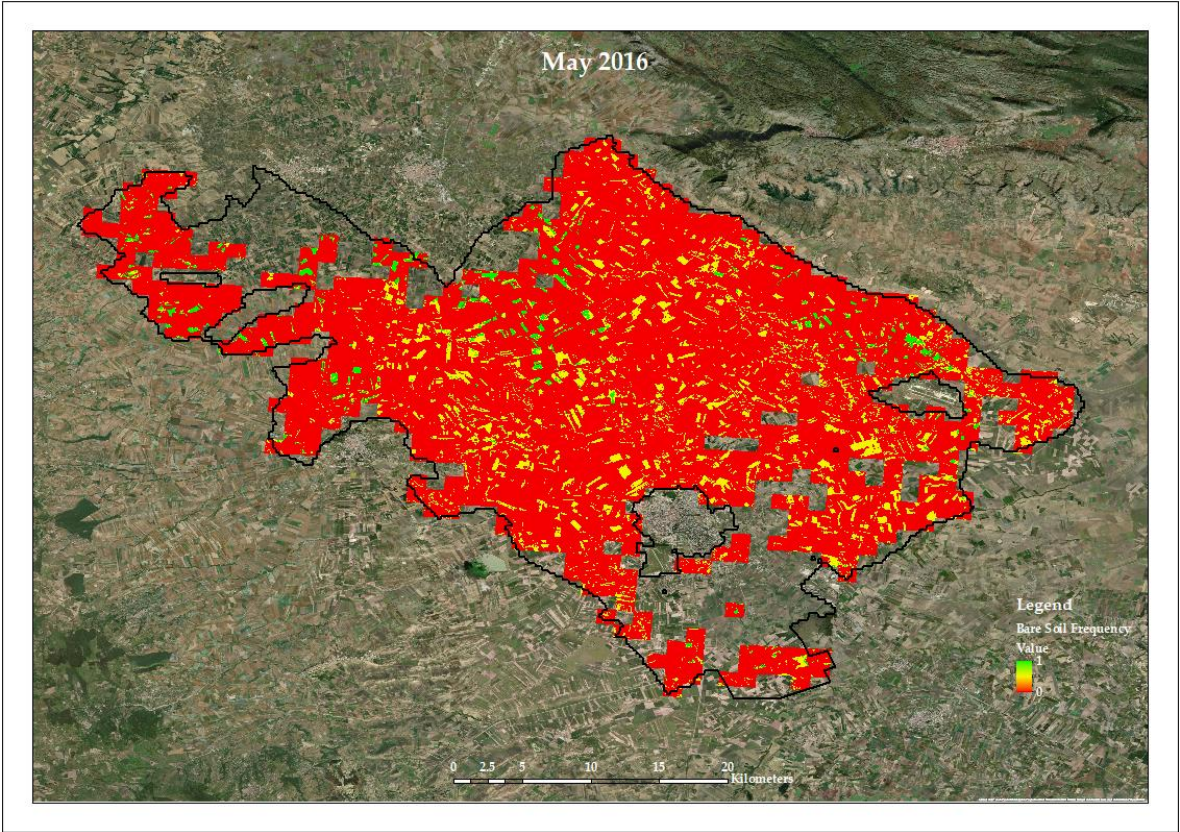
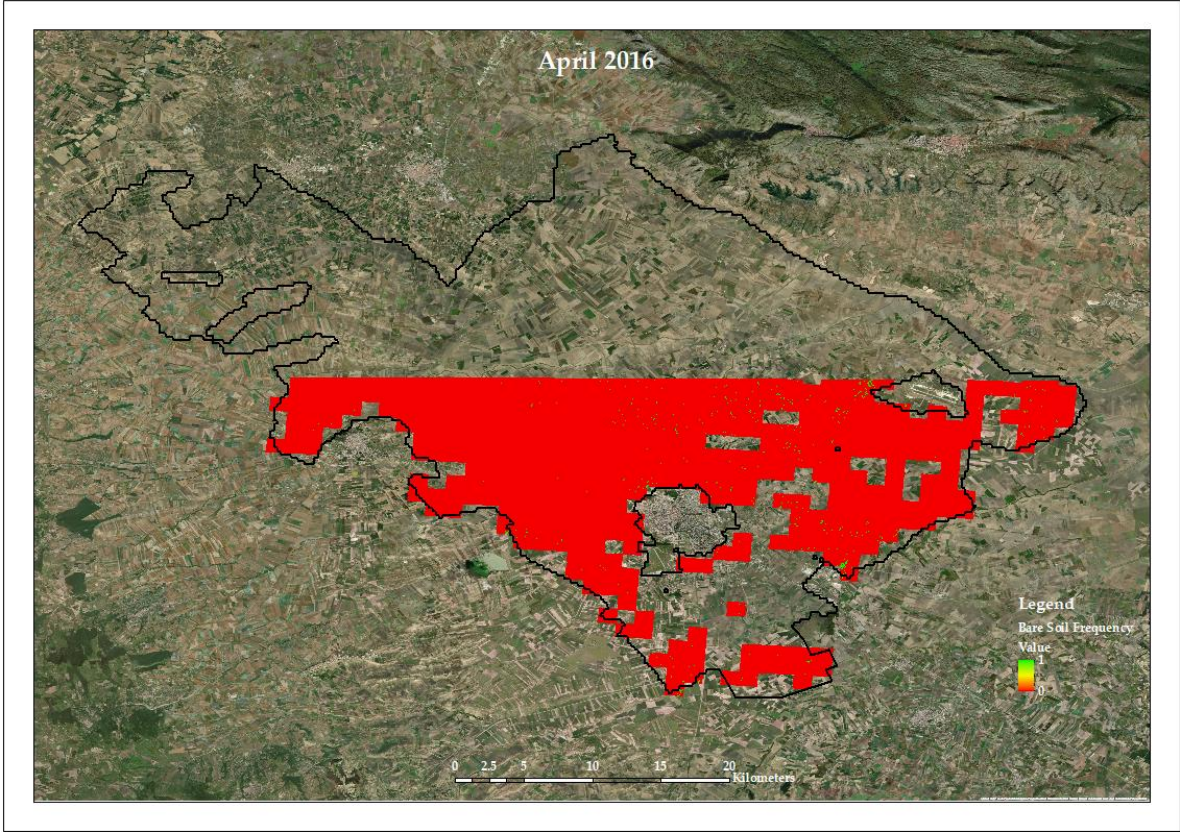
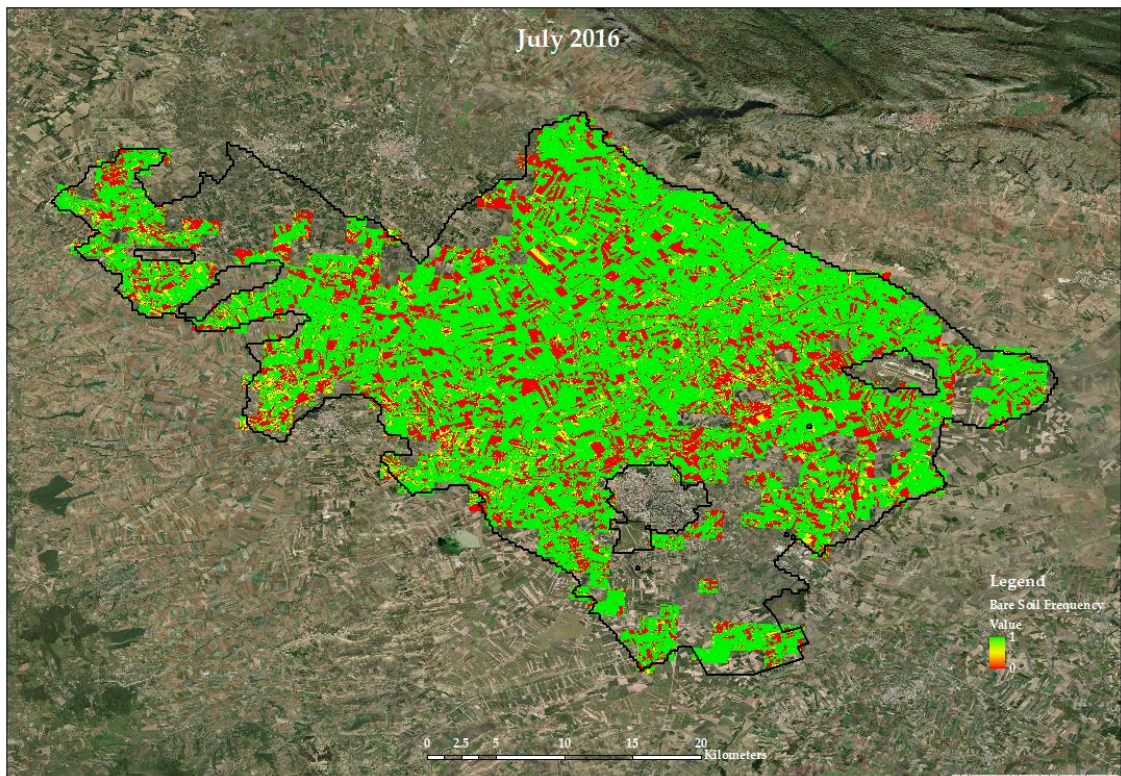
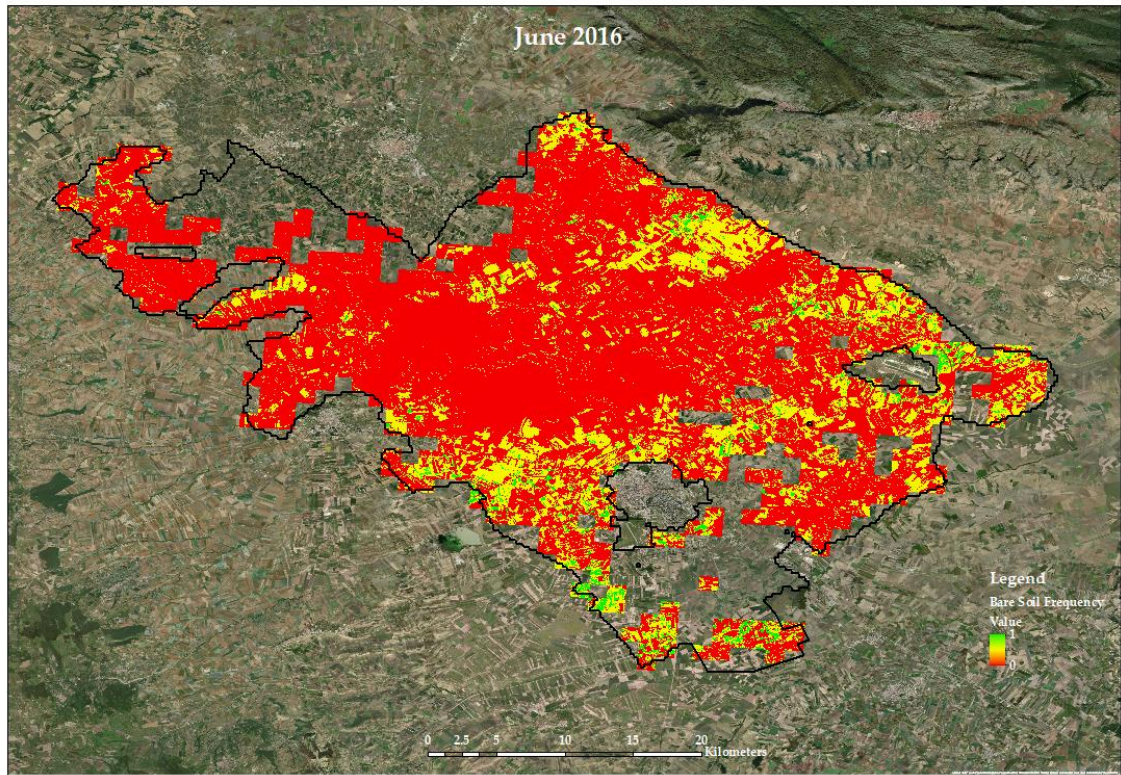
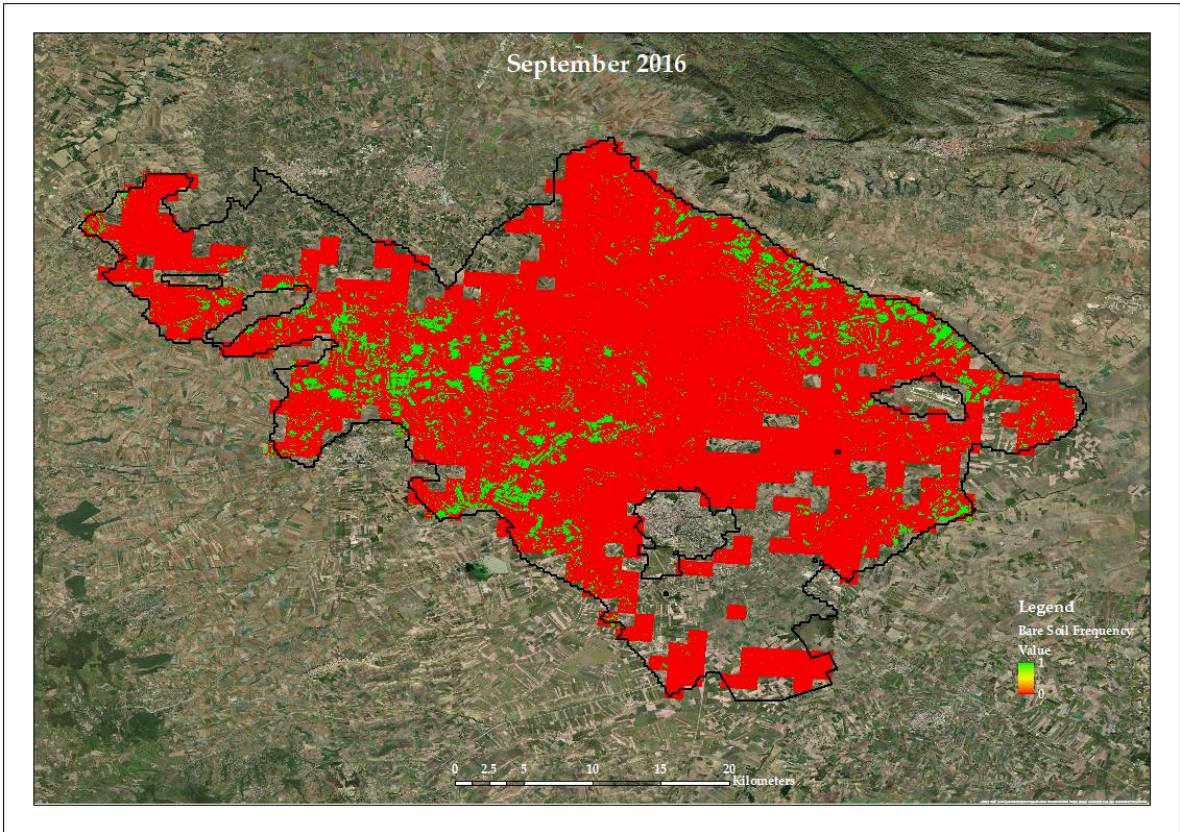
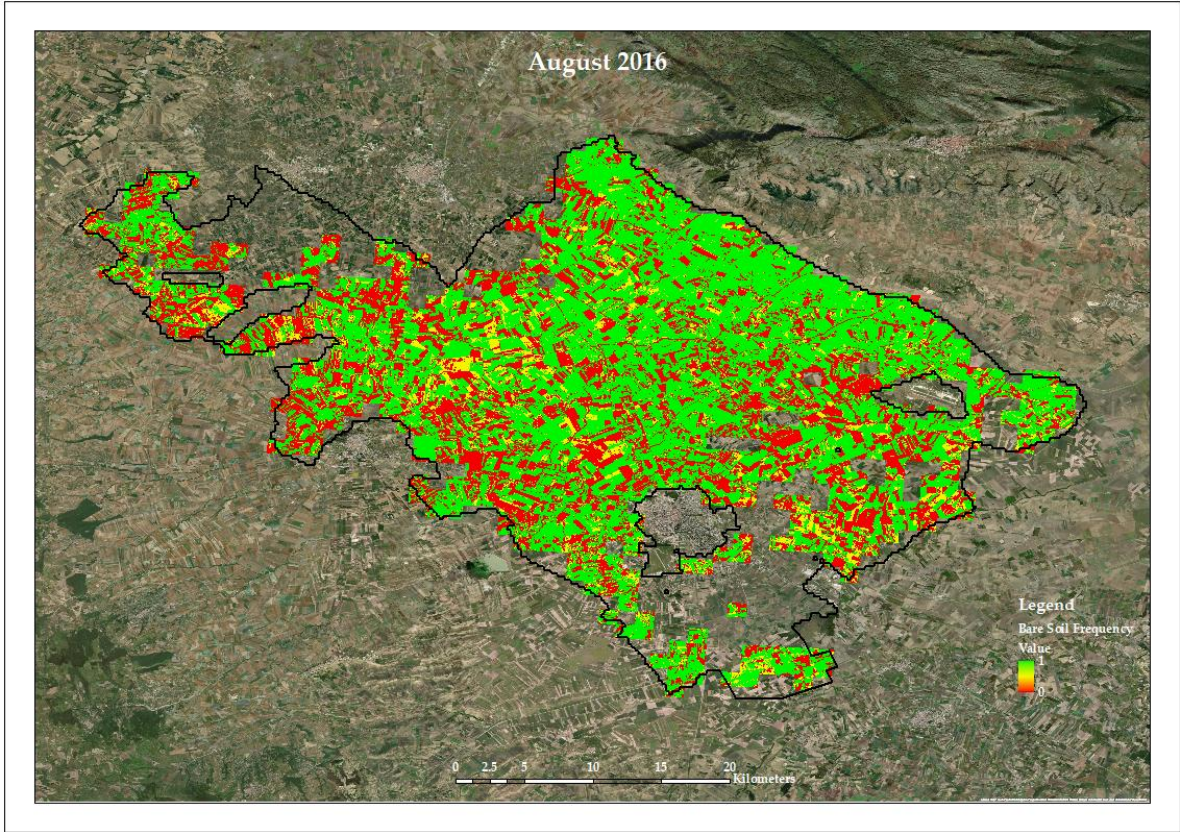

Figure S8. Yearly Bare Soil Frequency of the Roma region for the agricultural year 2019.









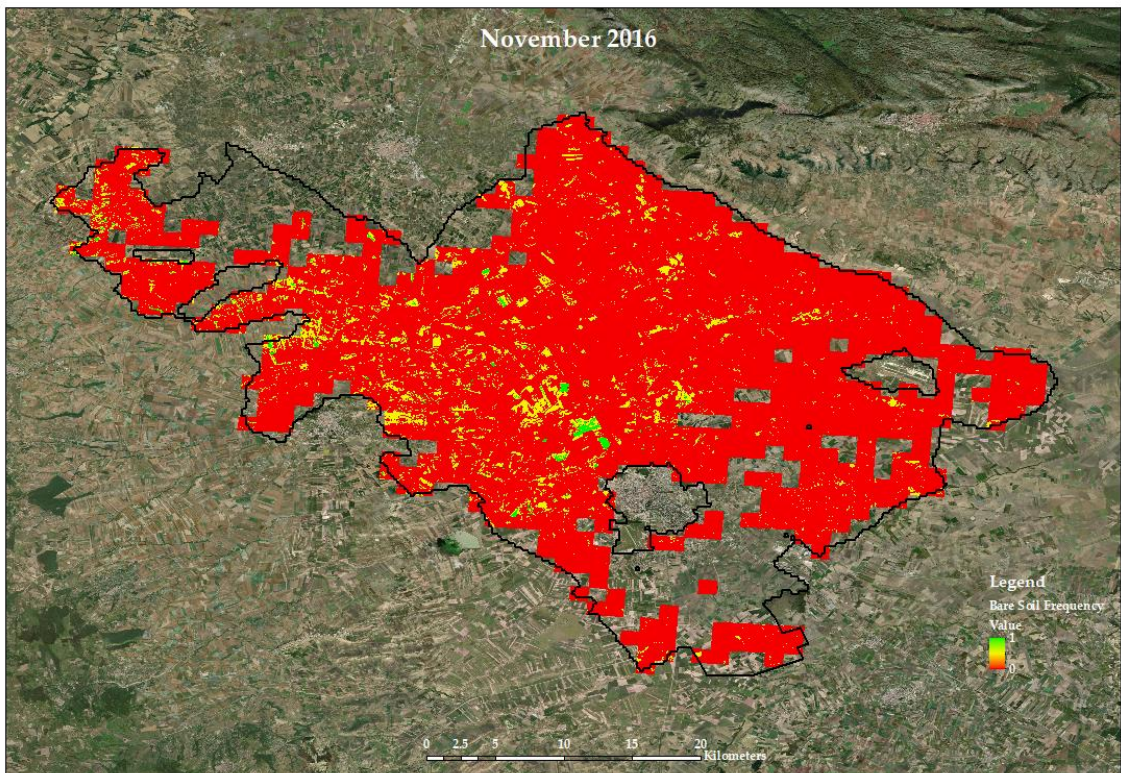
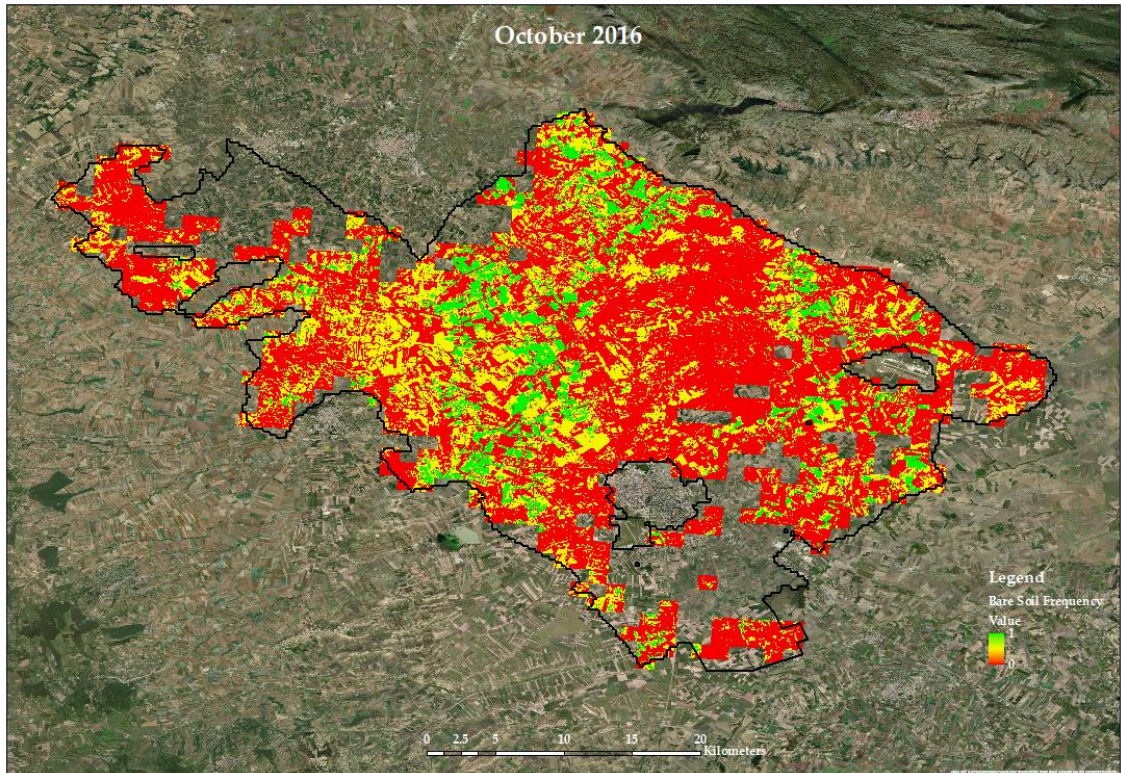

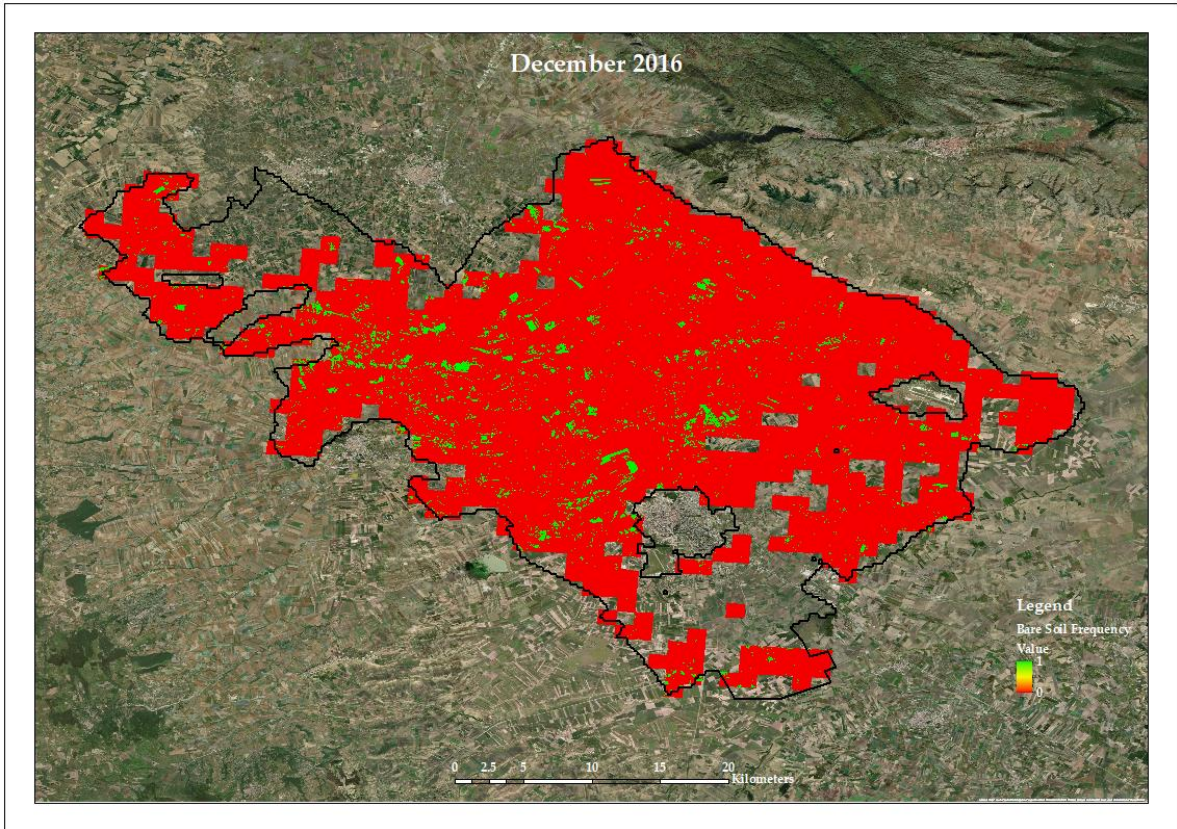
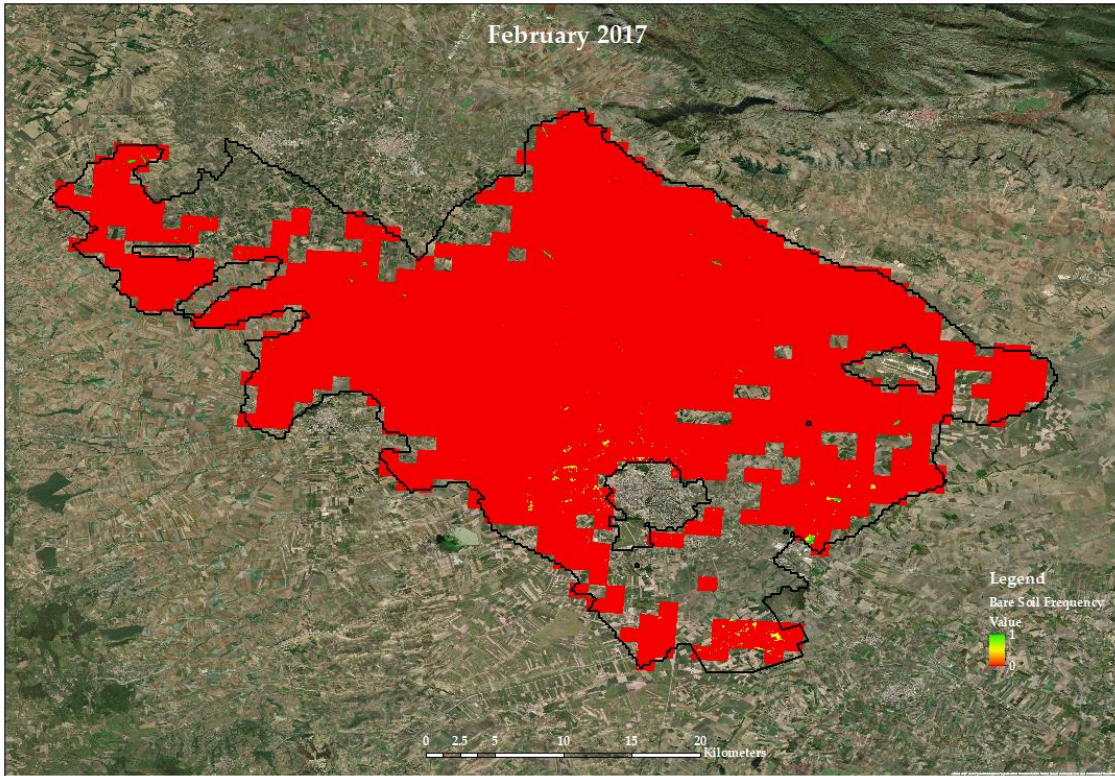
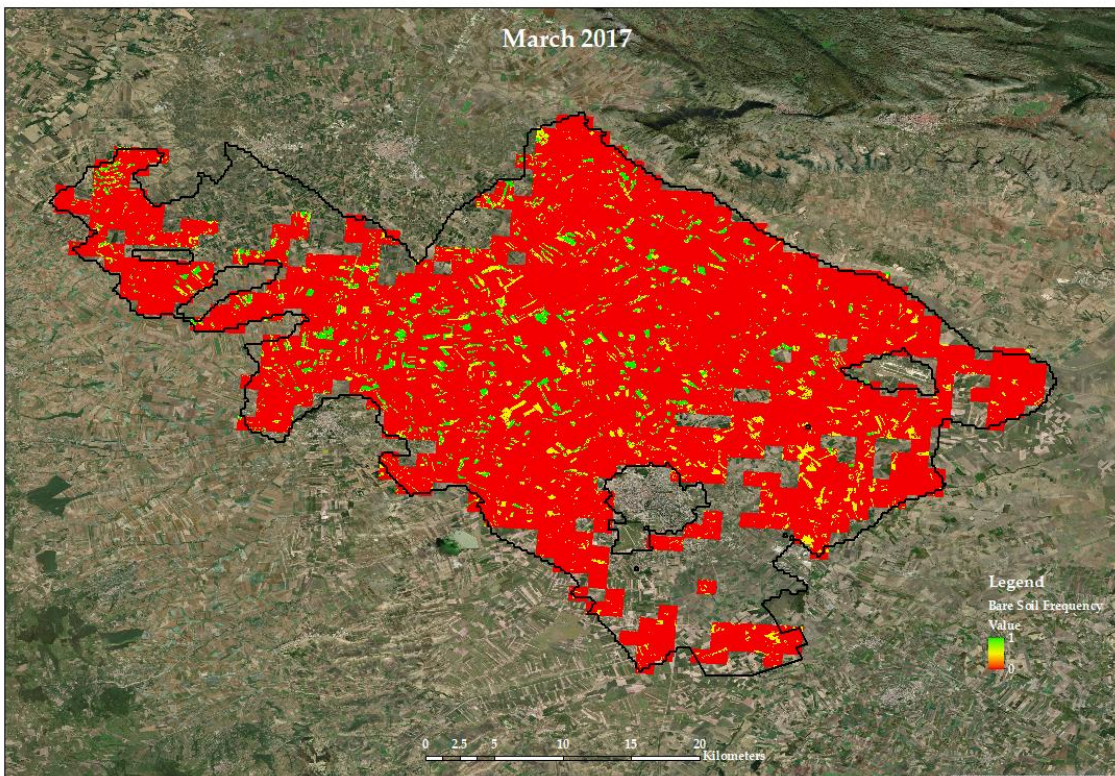

Figure S9. Yearly Bare Soil Frequency of the Capitanata region for the agricultural year 2016.

February 2017



March 2017



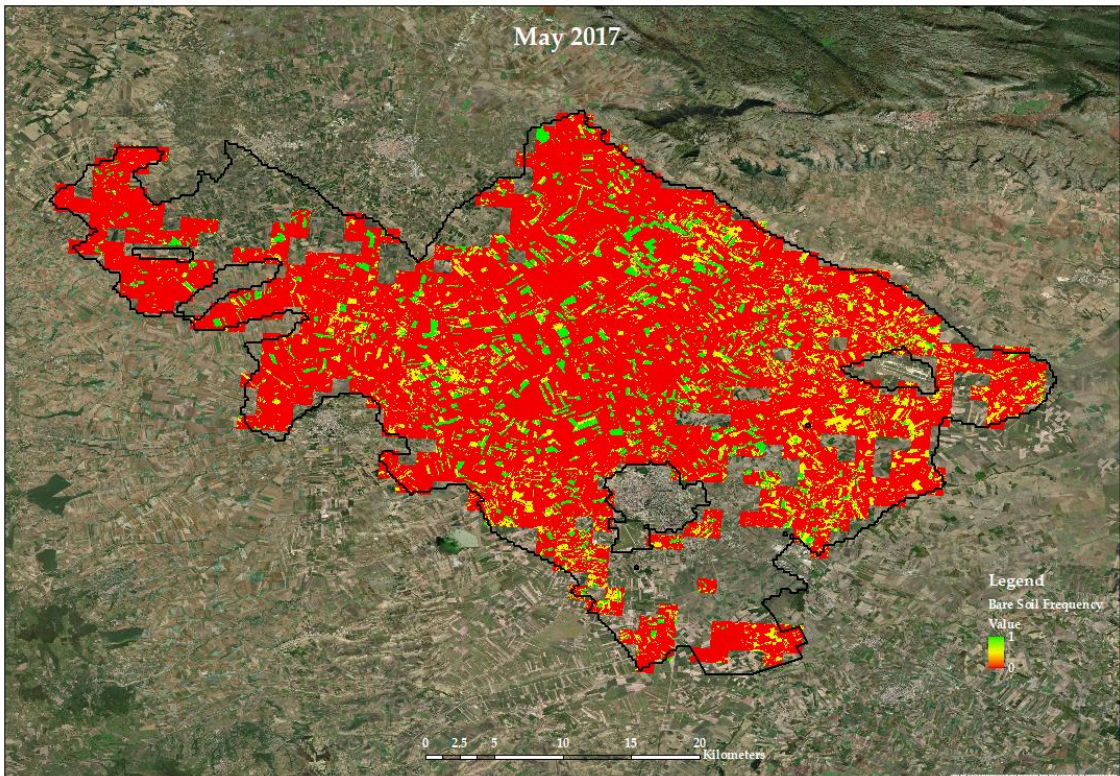
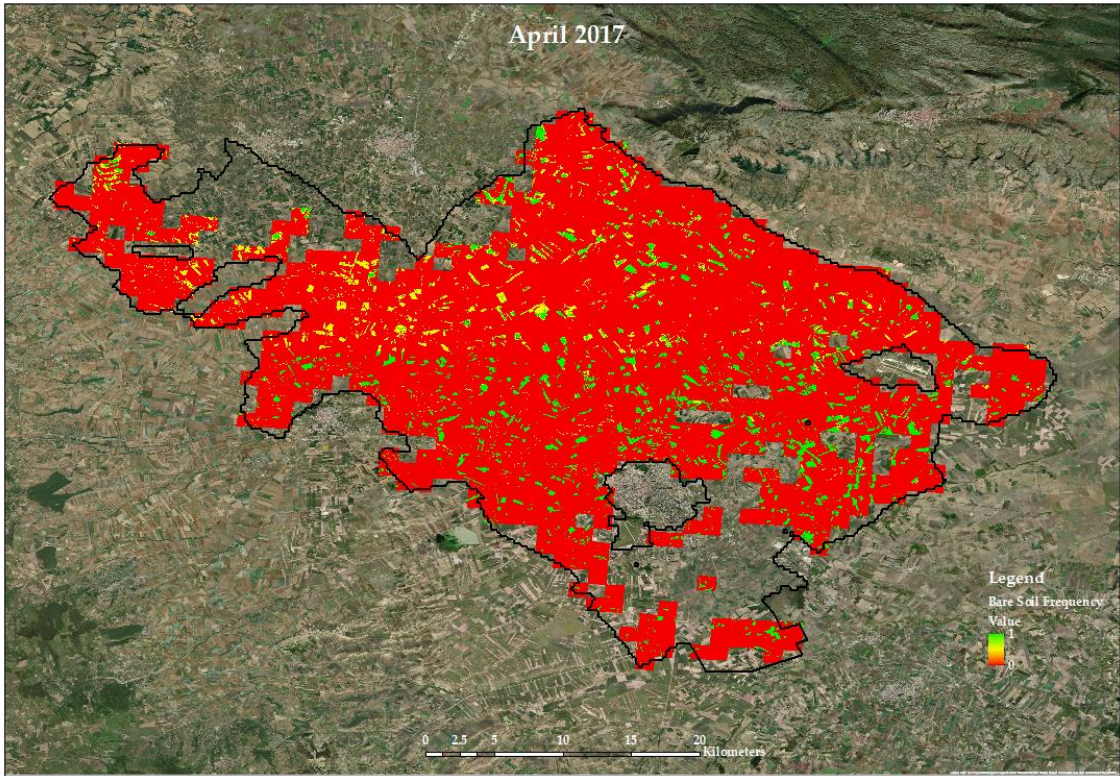

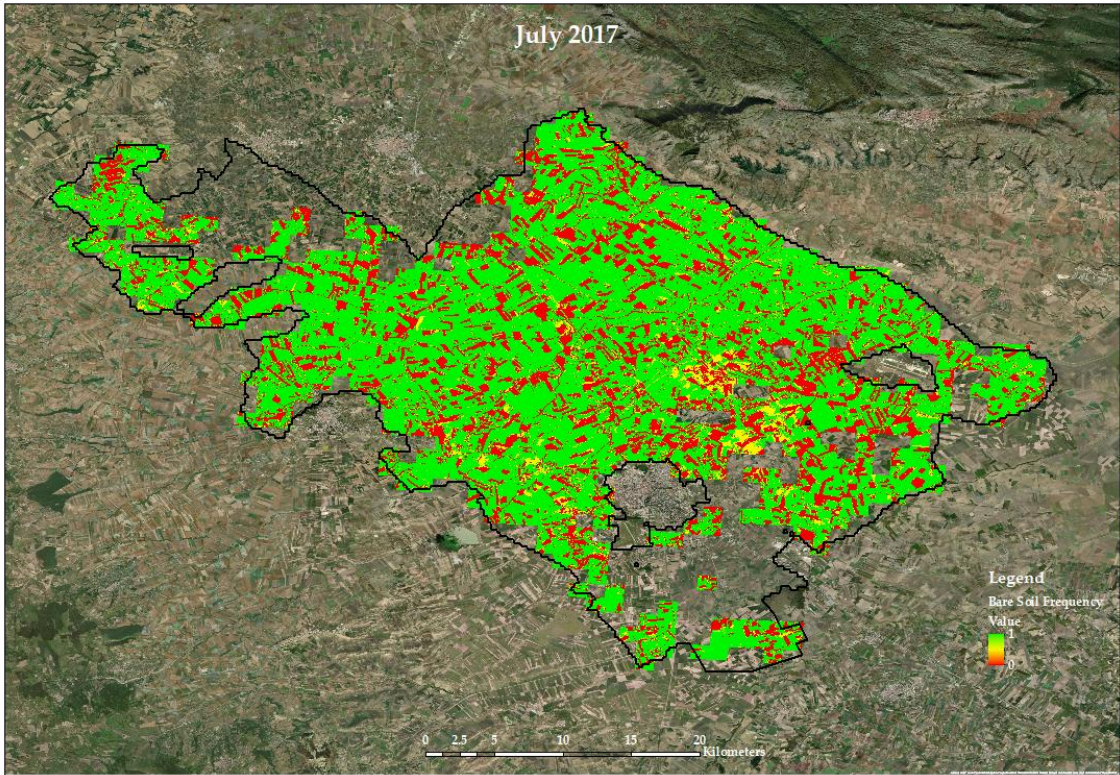
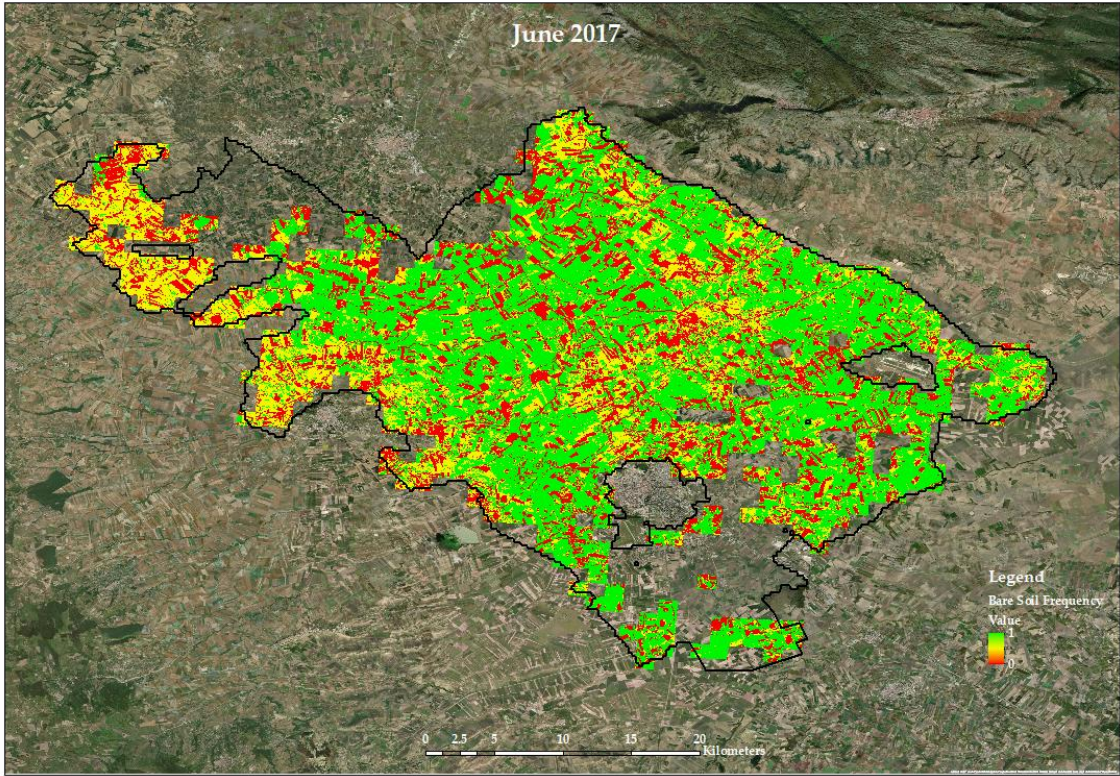

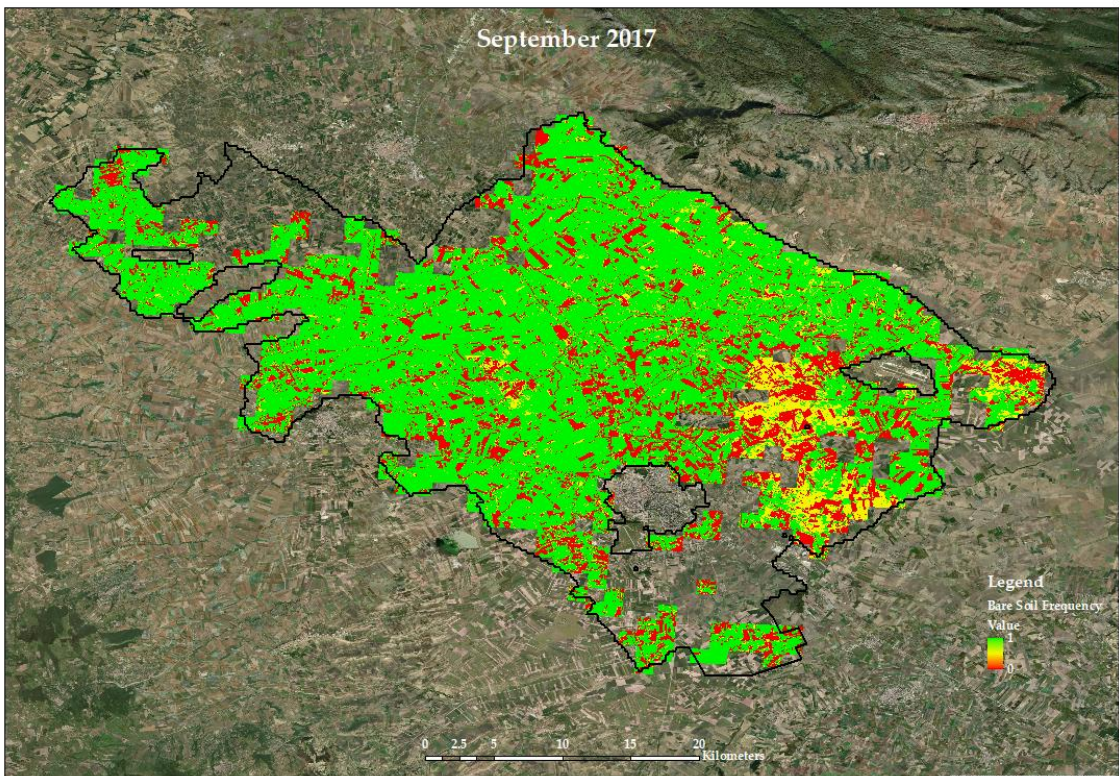
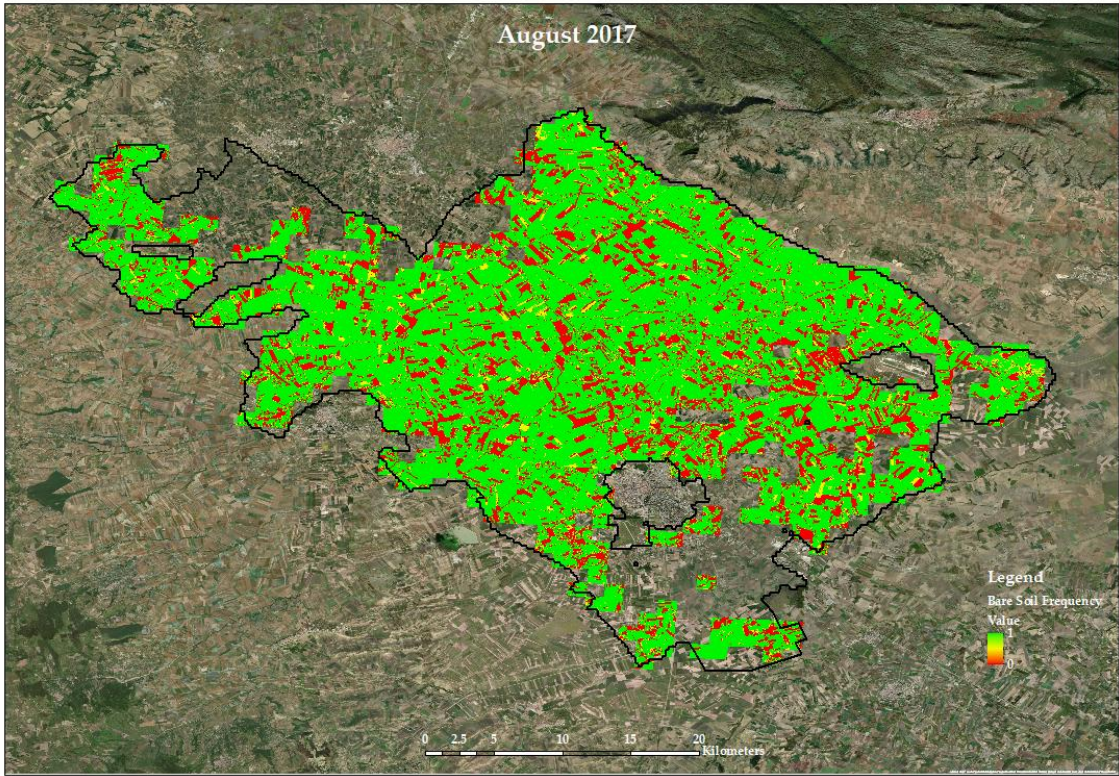

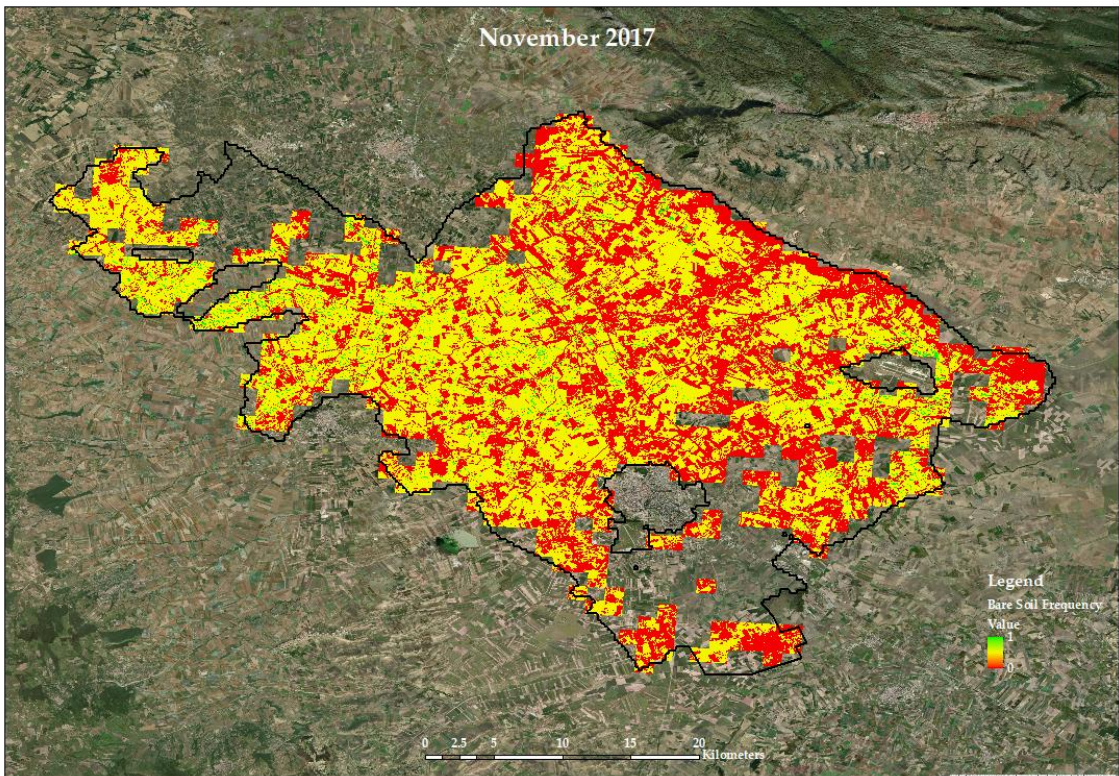
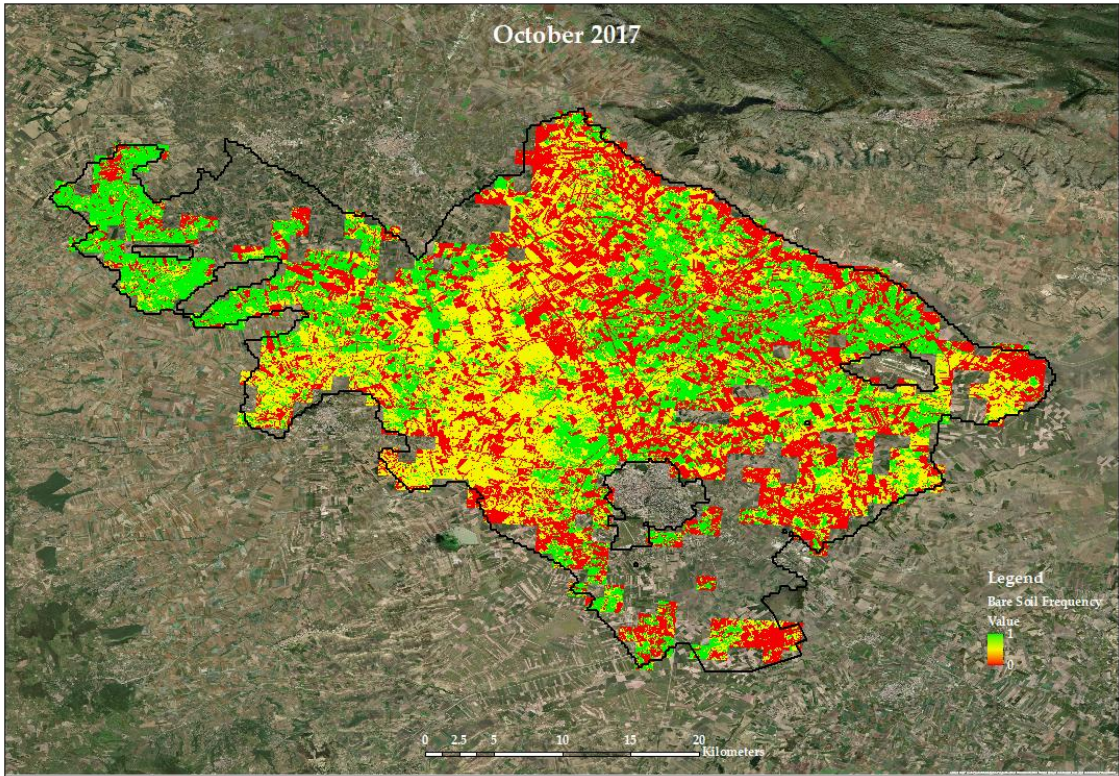

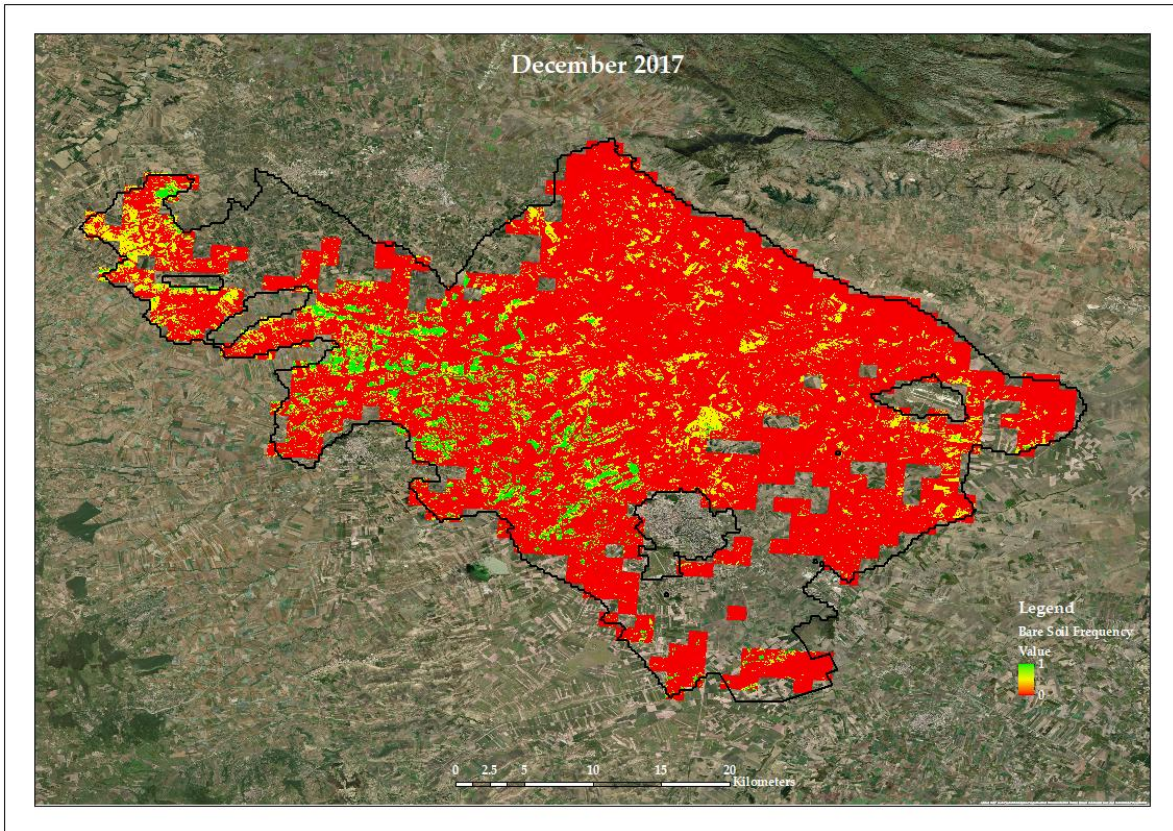
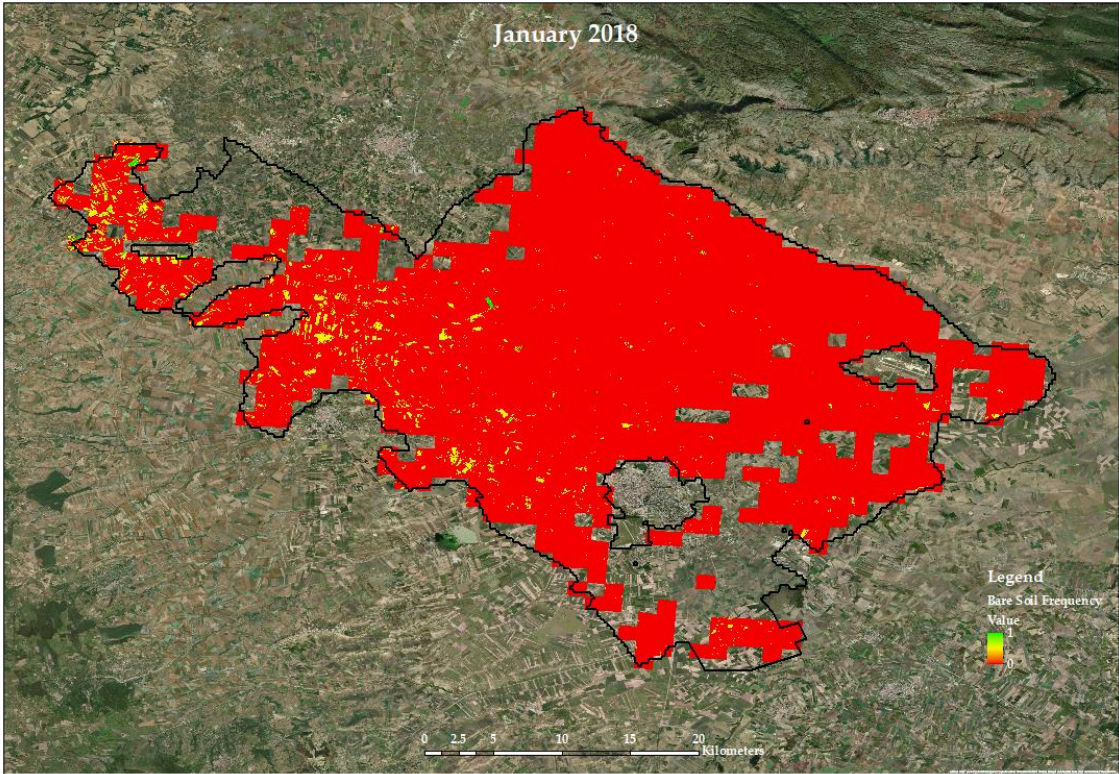
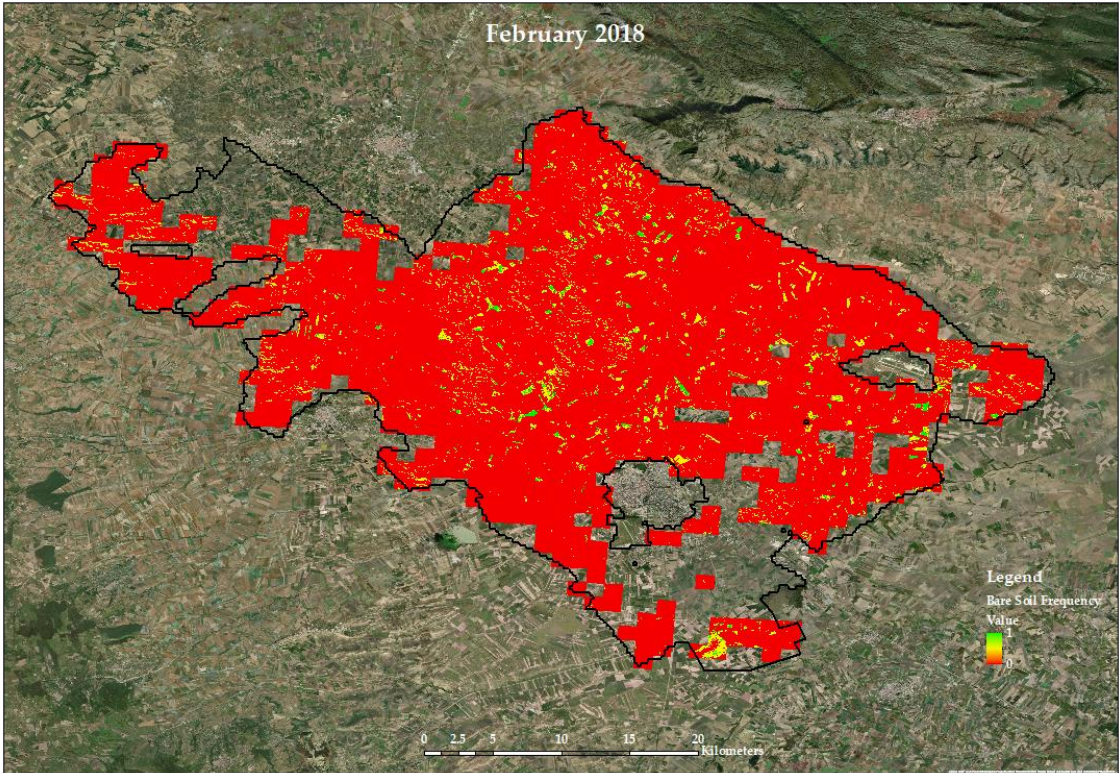

Figure S10. Yearly Bare Soil Frequency of the Capitanata region for the agricultural year 2017.

January 2018



February 2018



March 2018

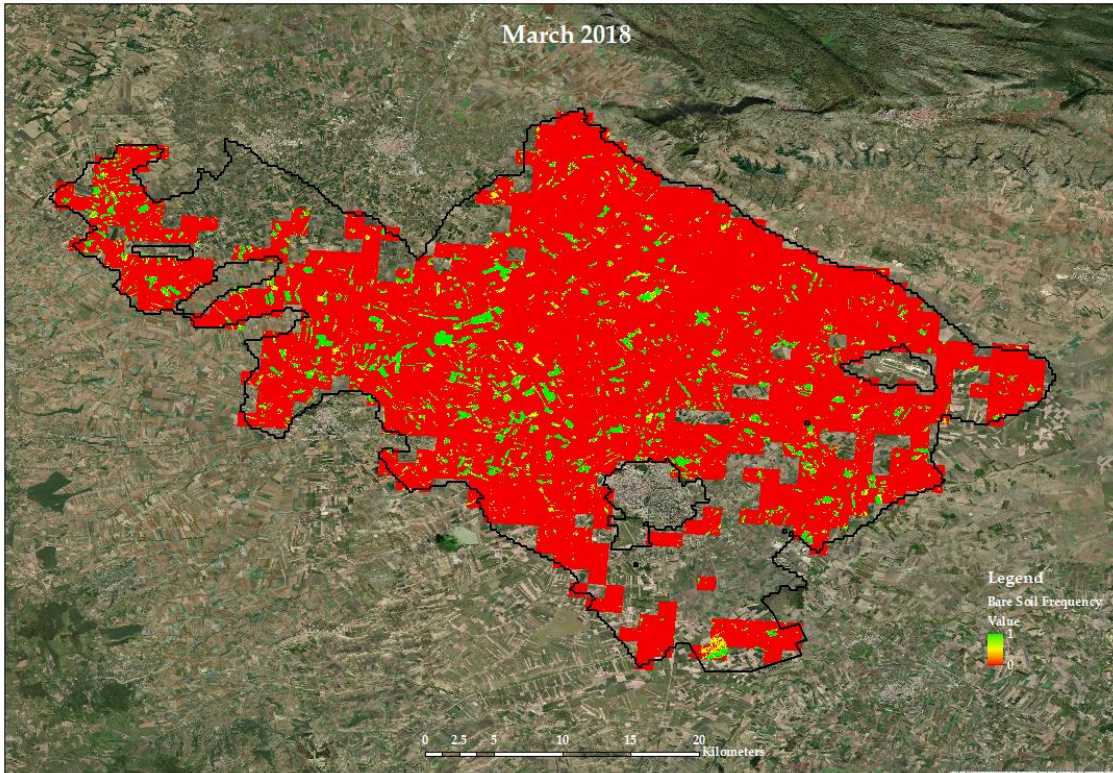

April 2018

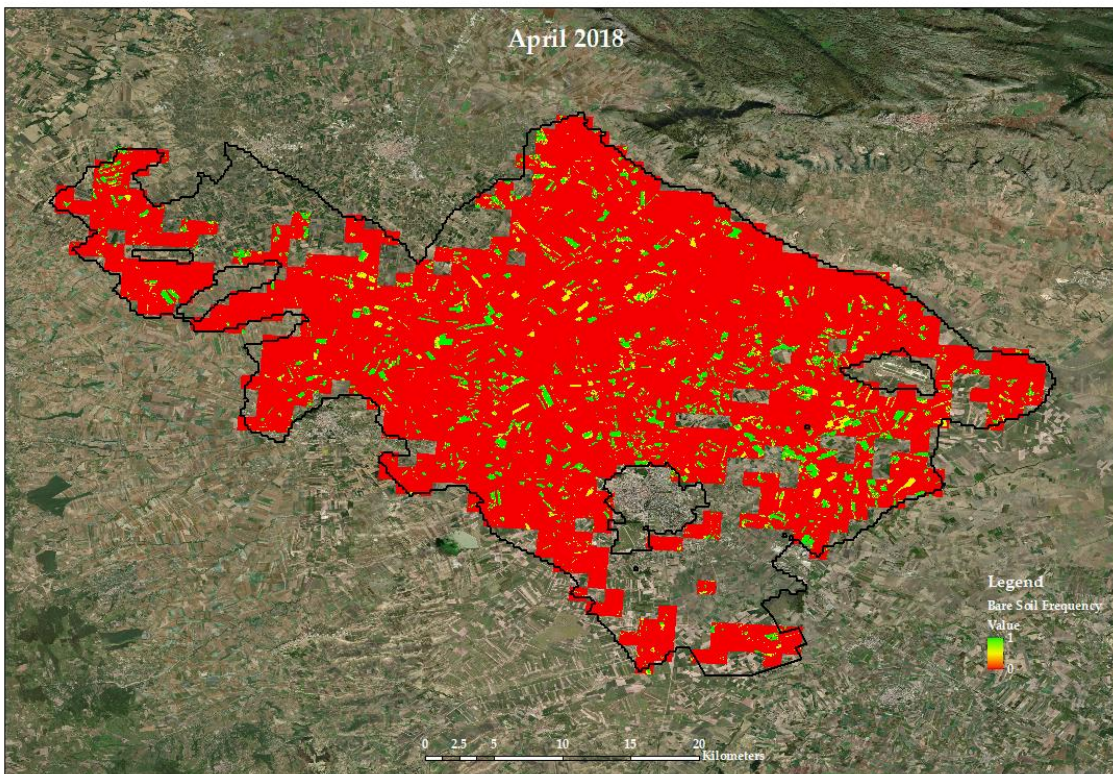

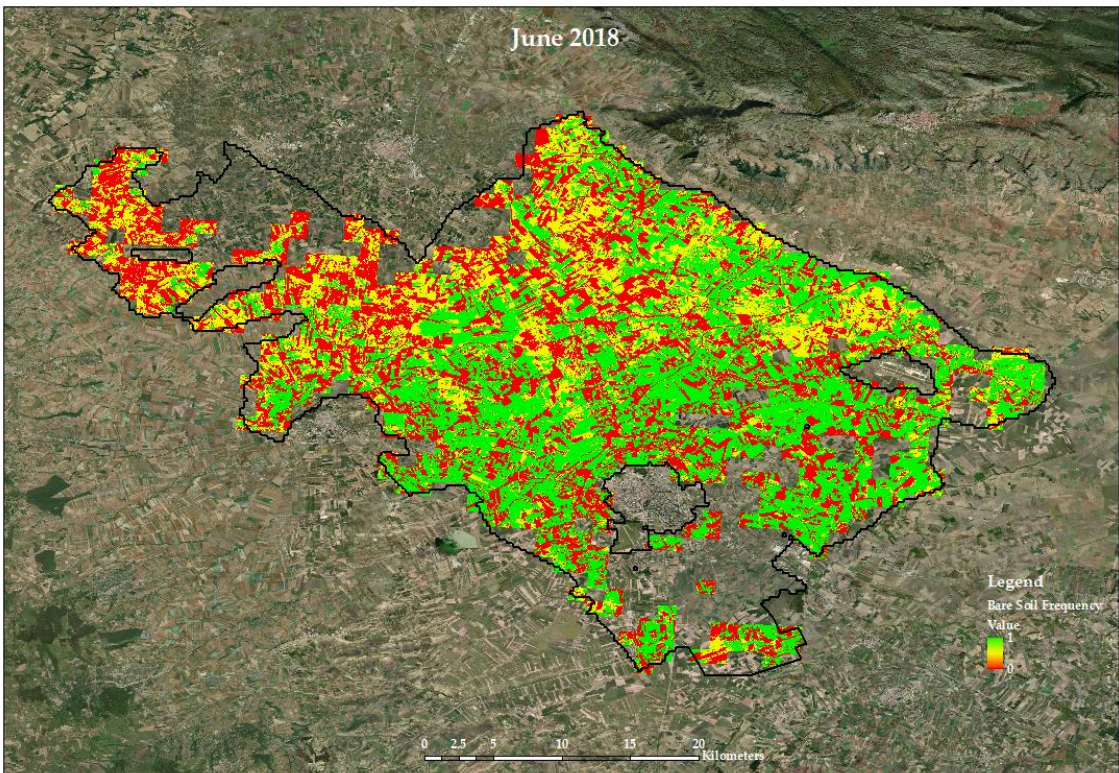
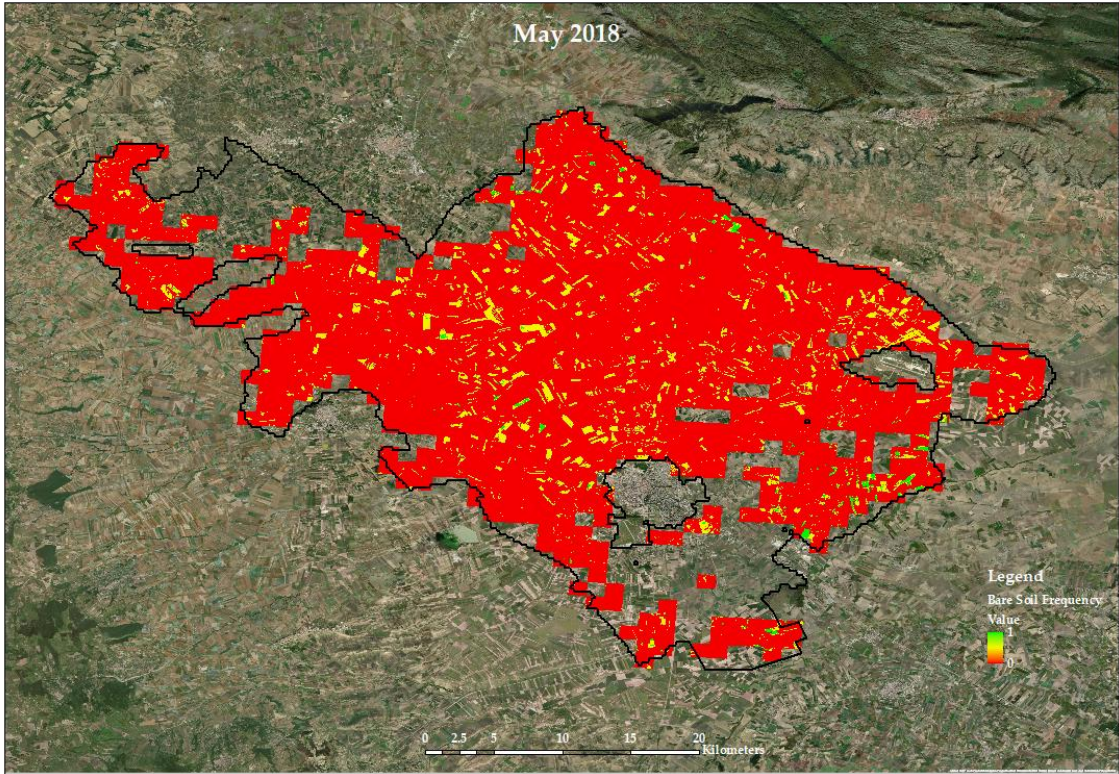

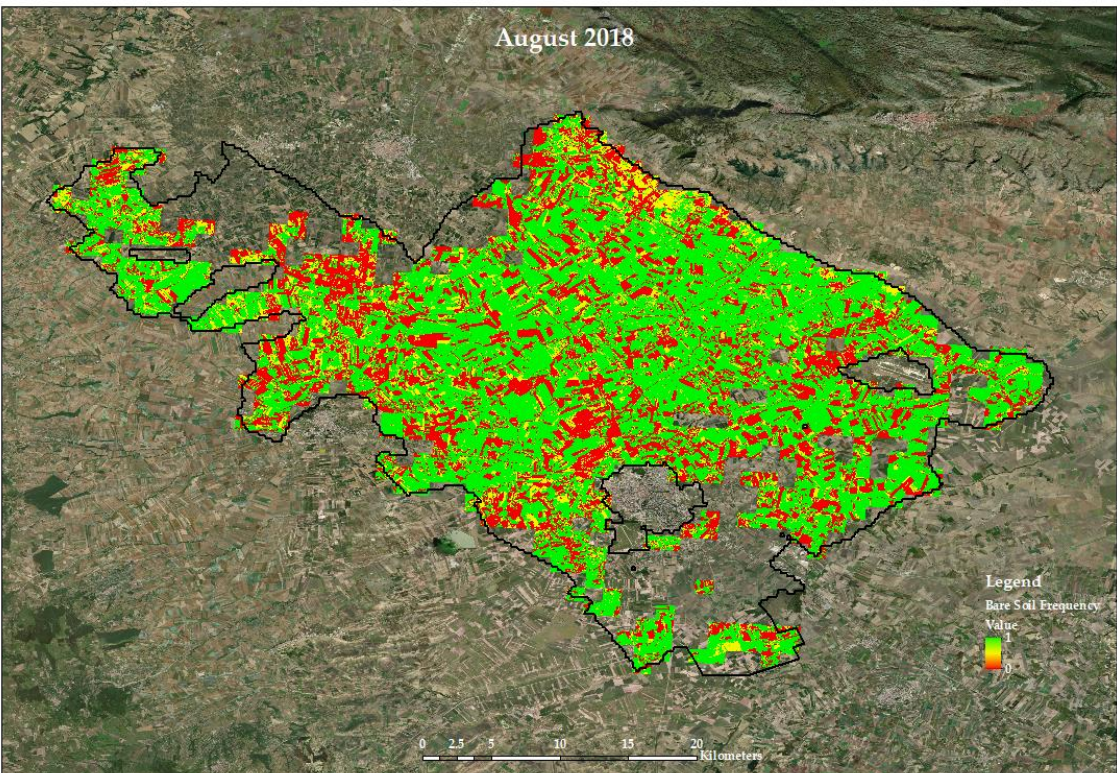
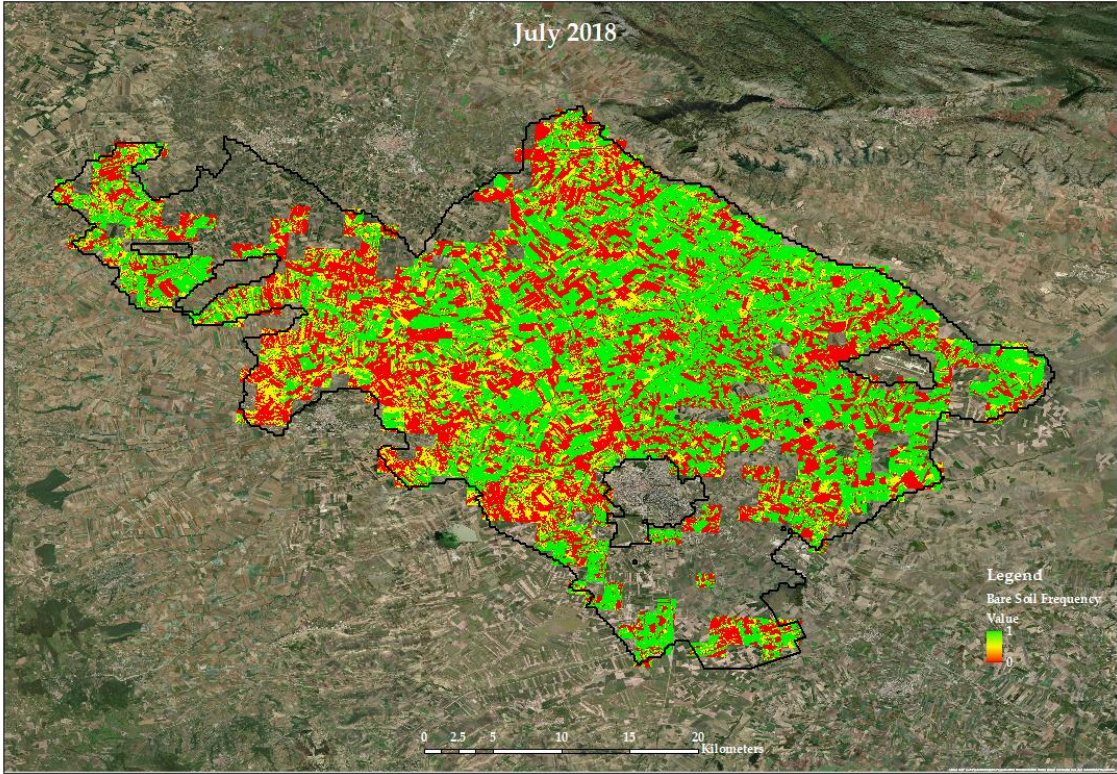

September 2018

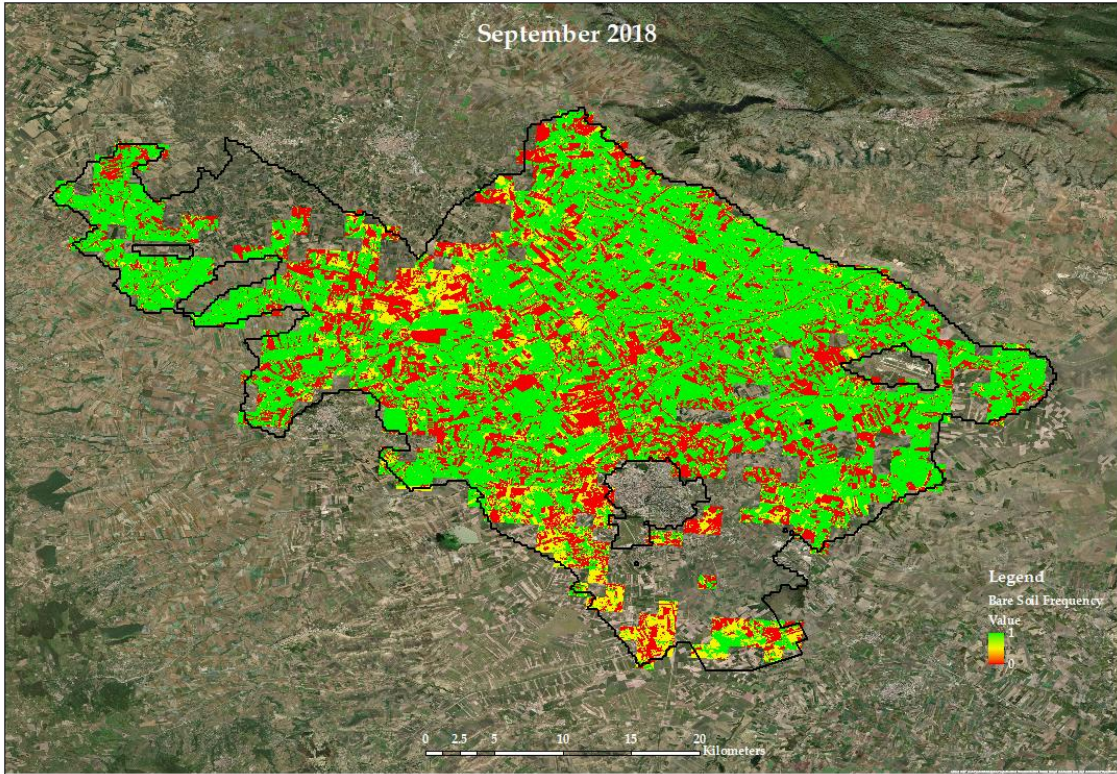

October 2018

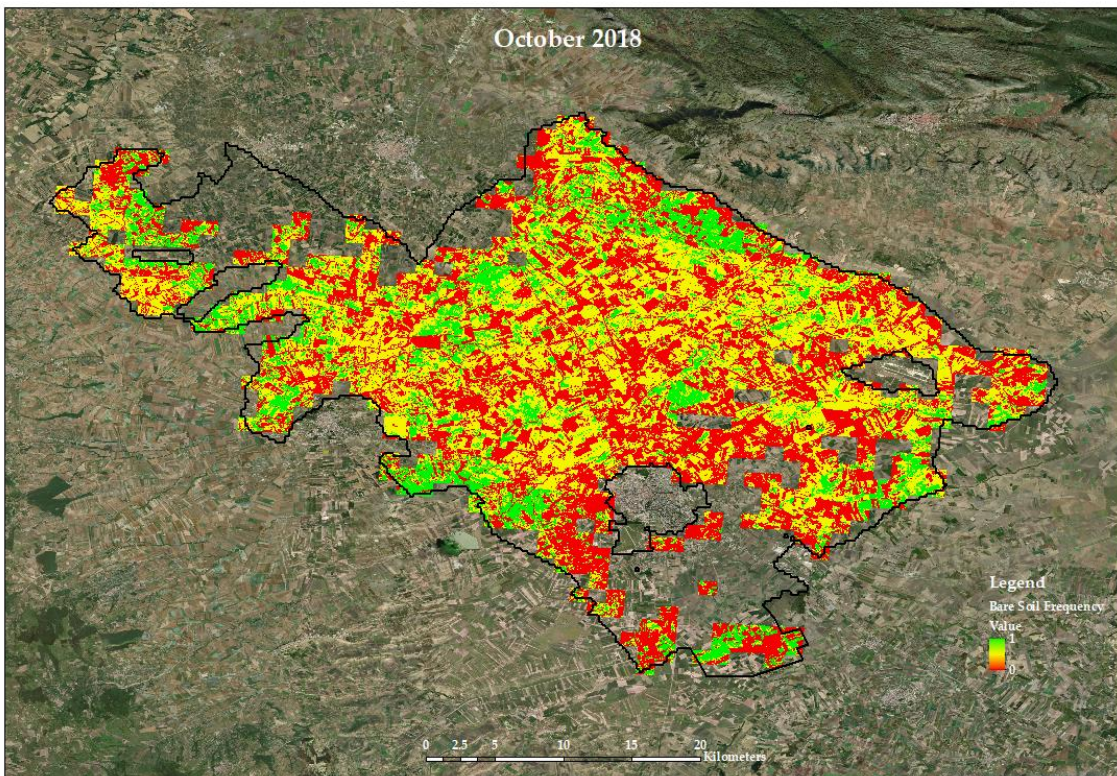

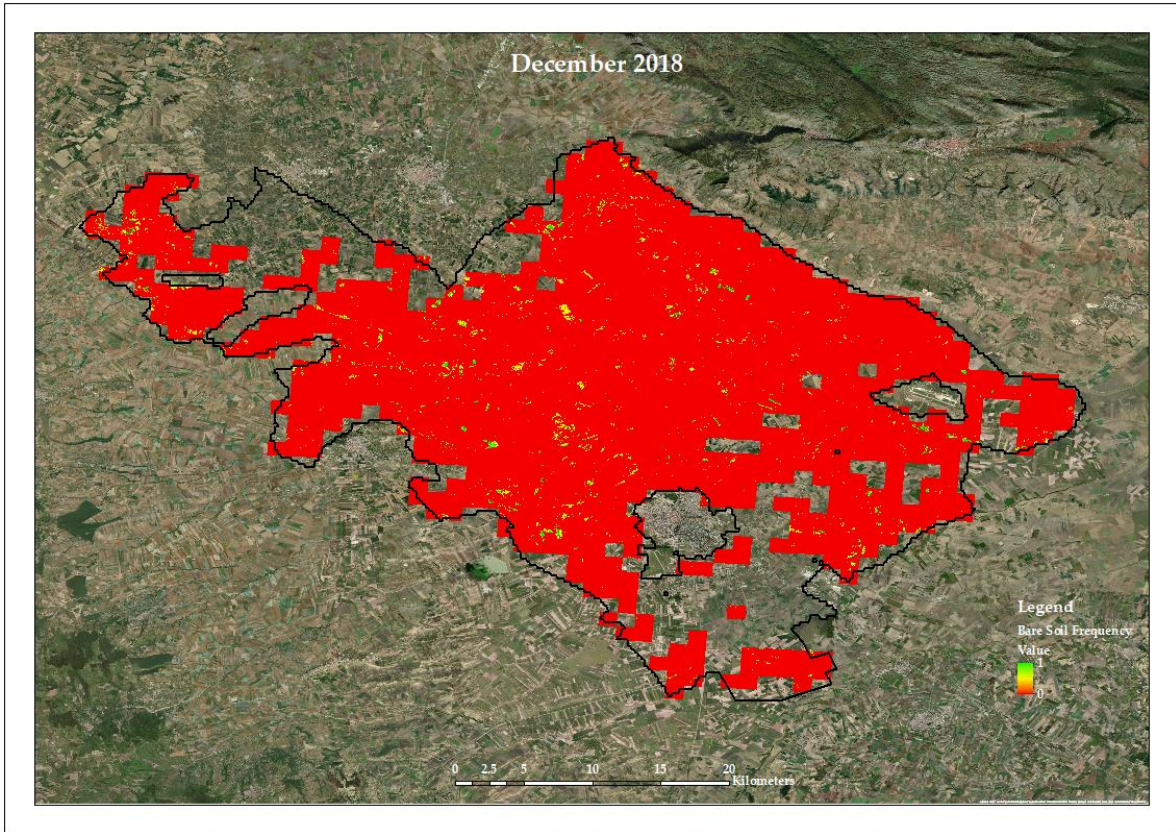
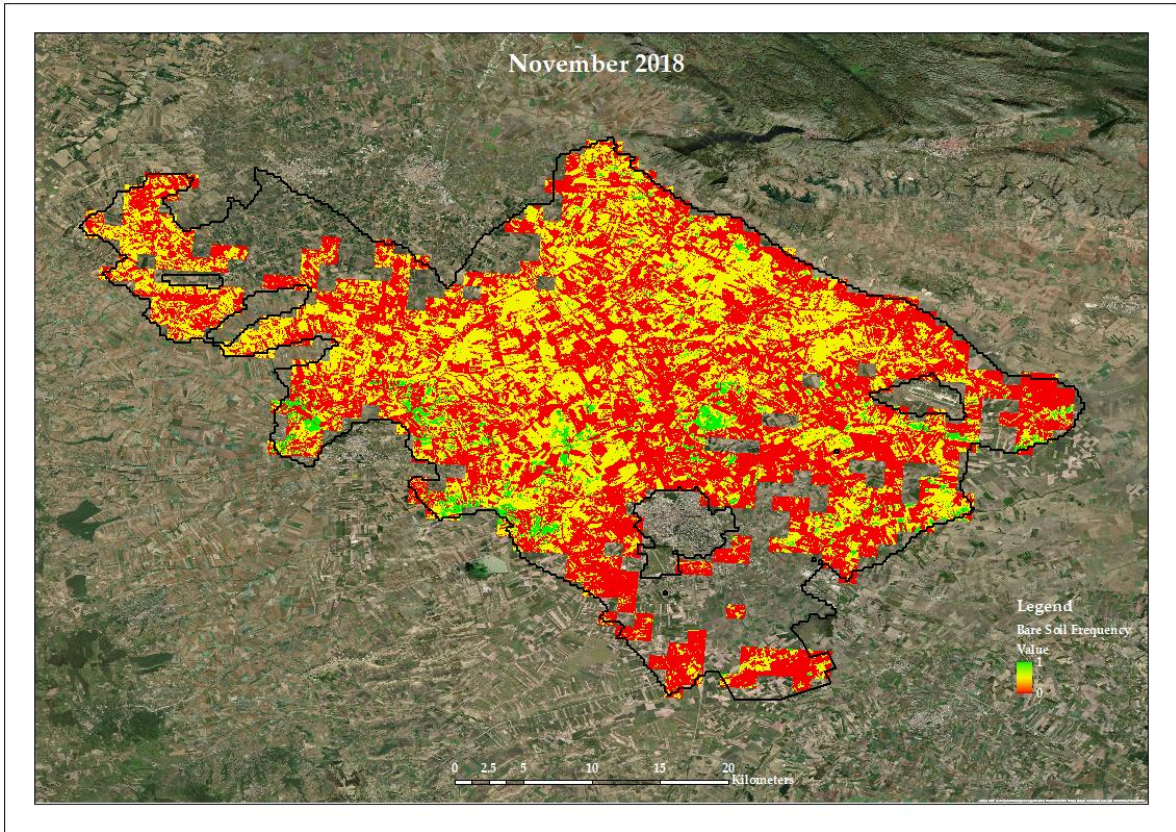
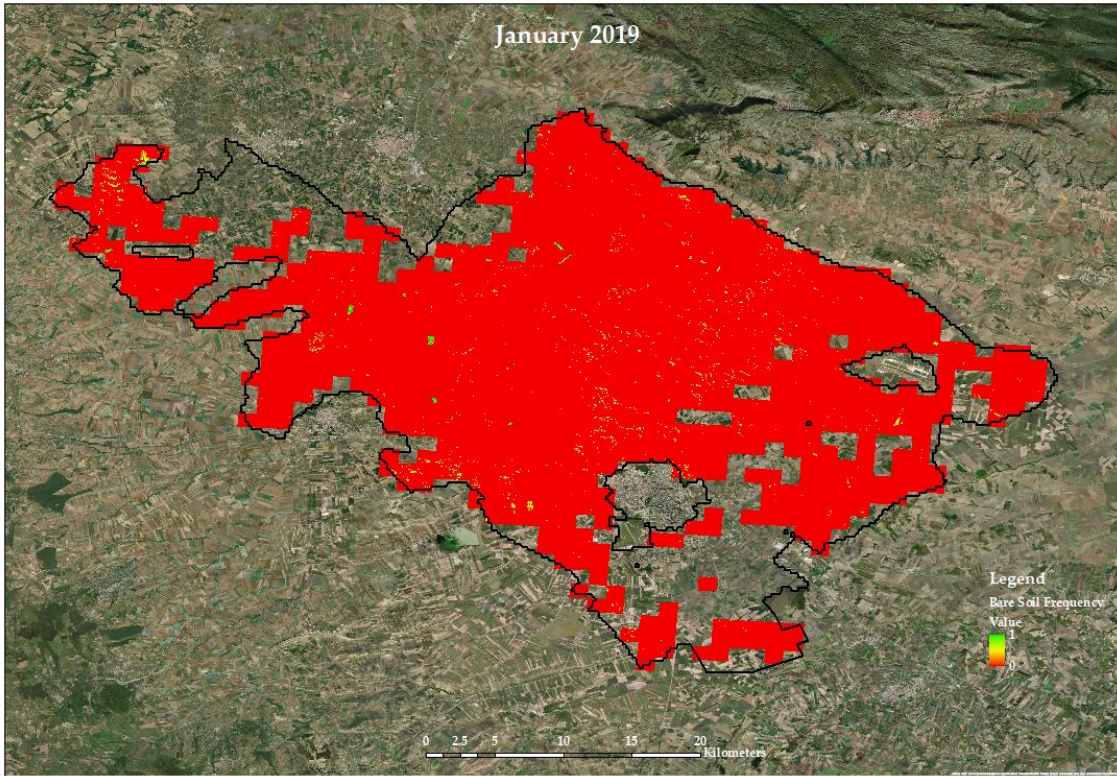
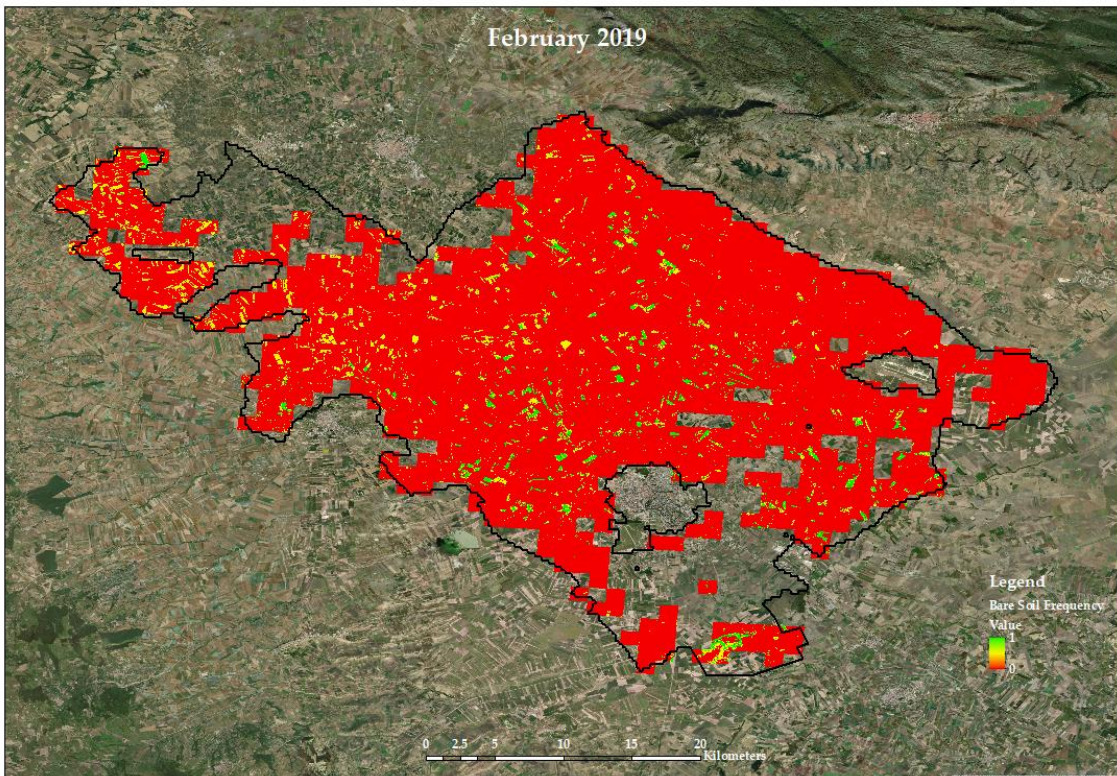

Figure S11. Yearly Bare Soil Frequency of the Capitanata region for the agricultural year 2018.

January 2019



February 2019



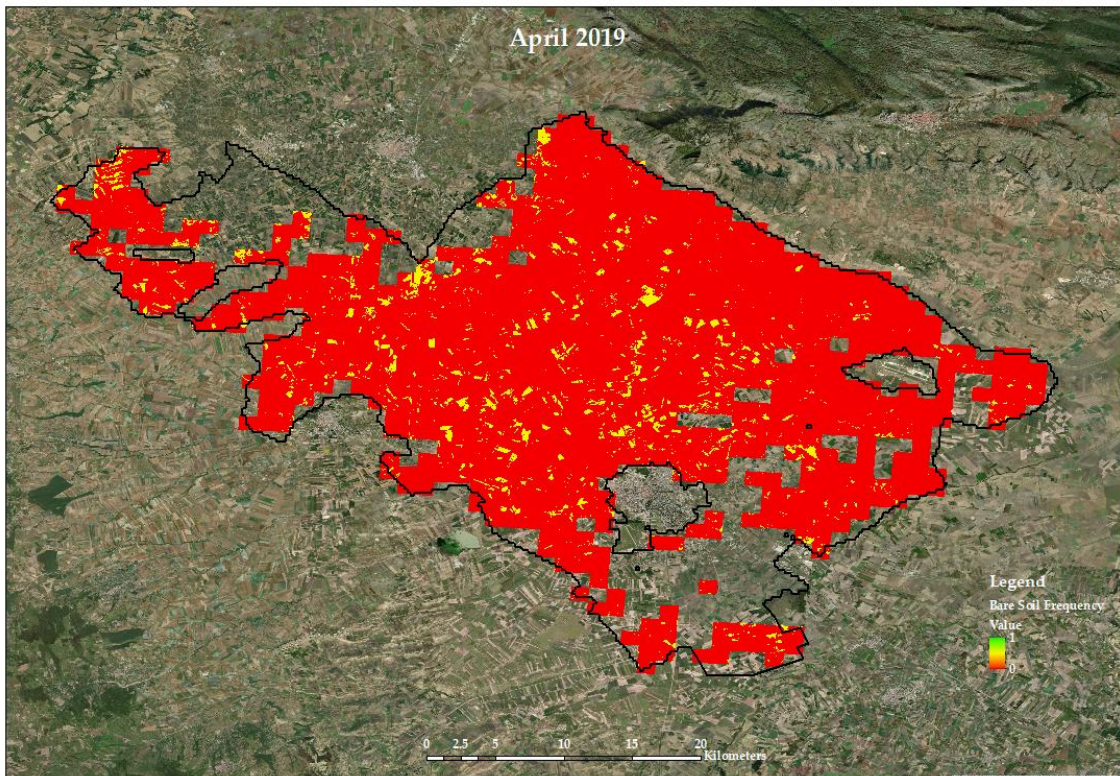
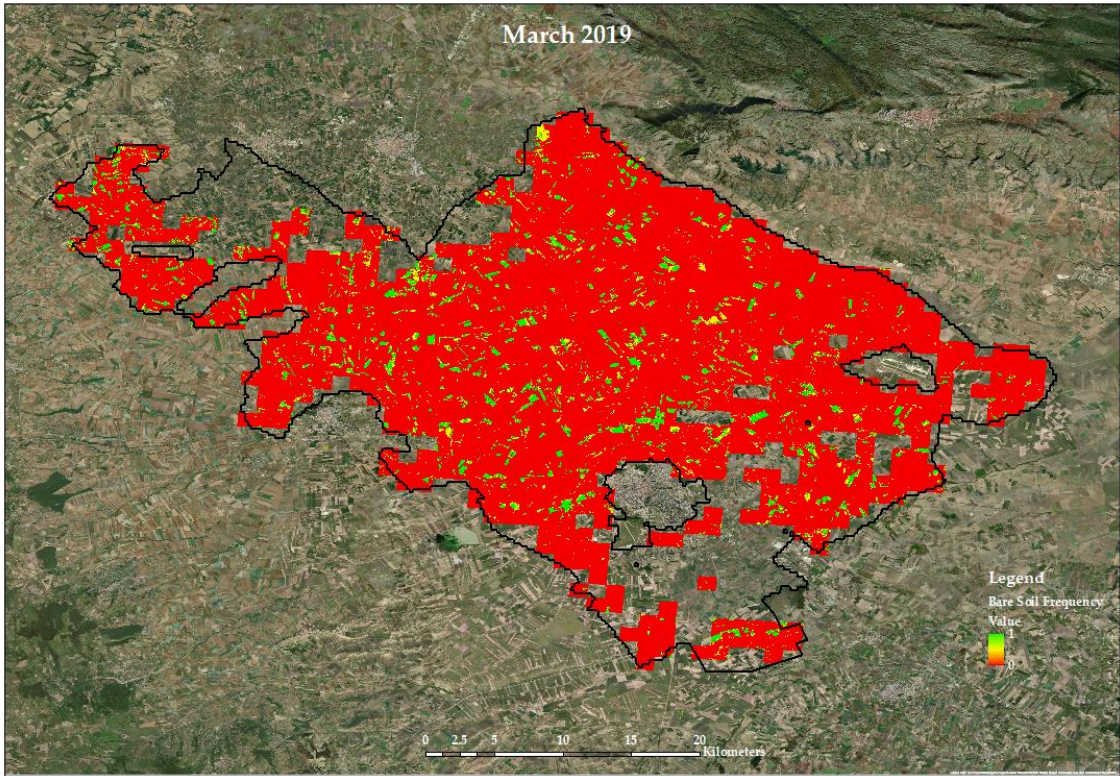

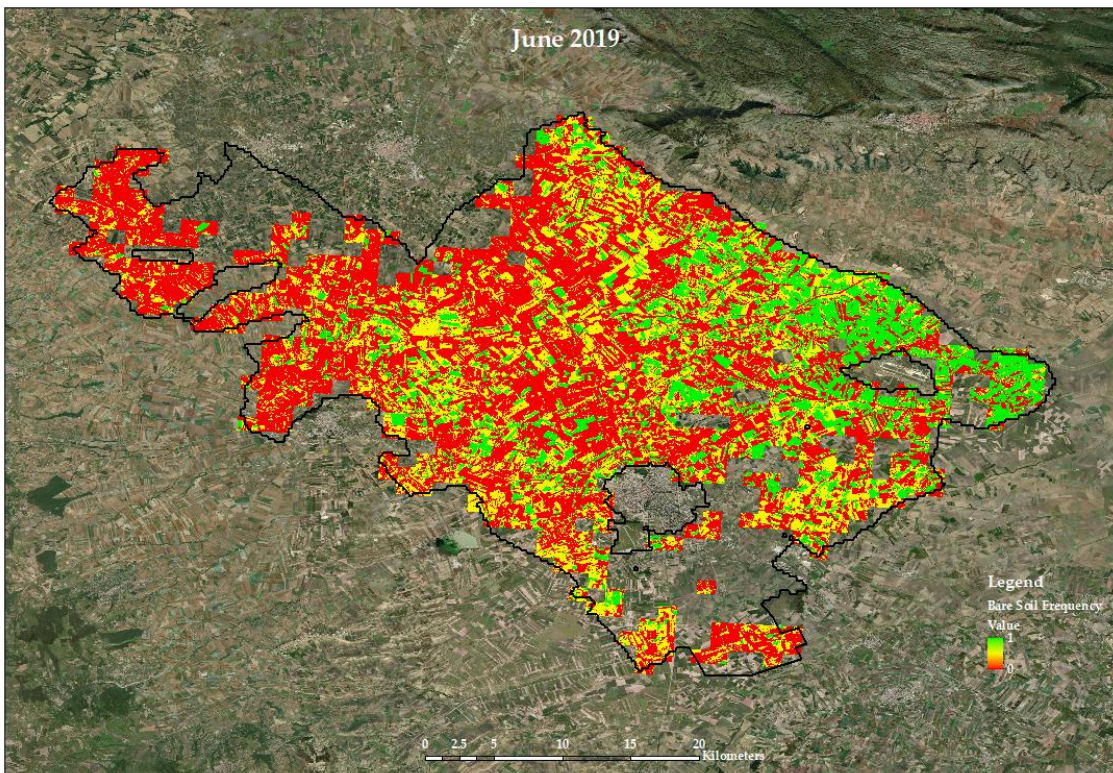
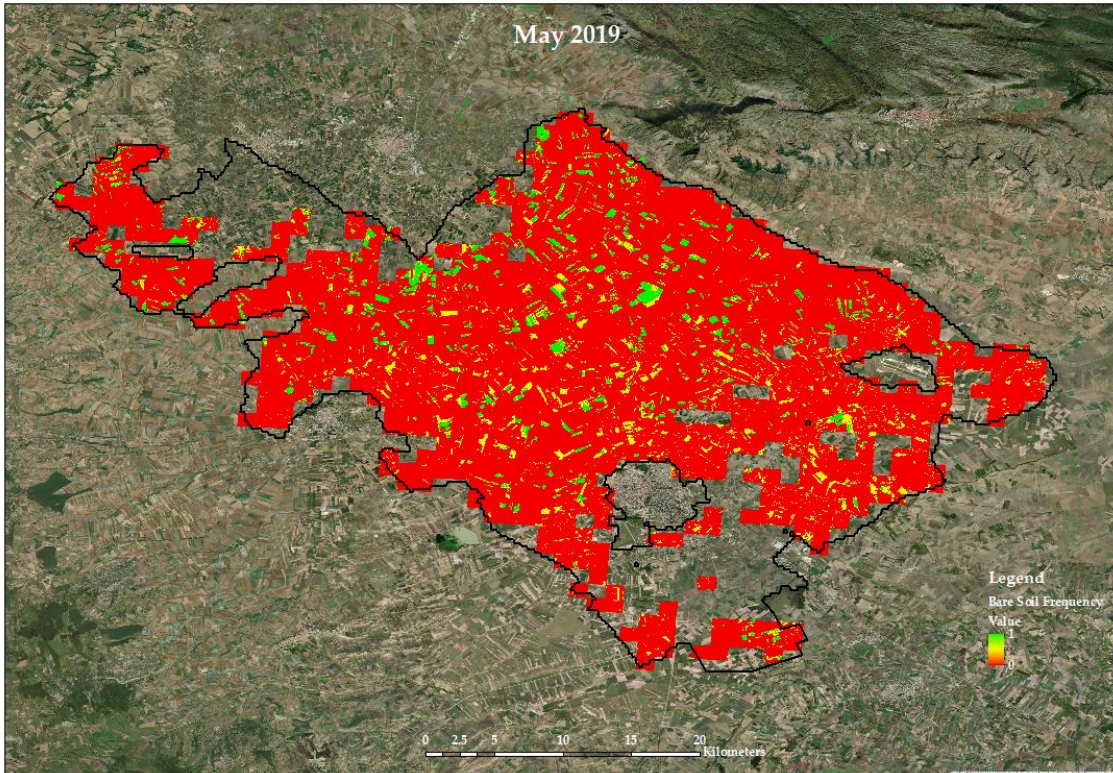

July 2019

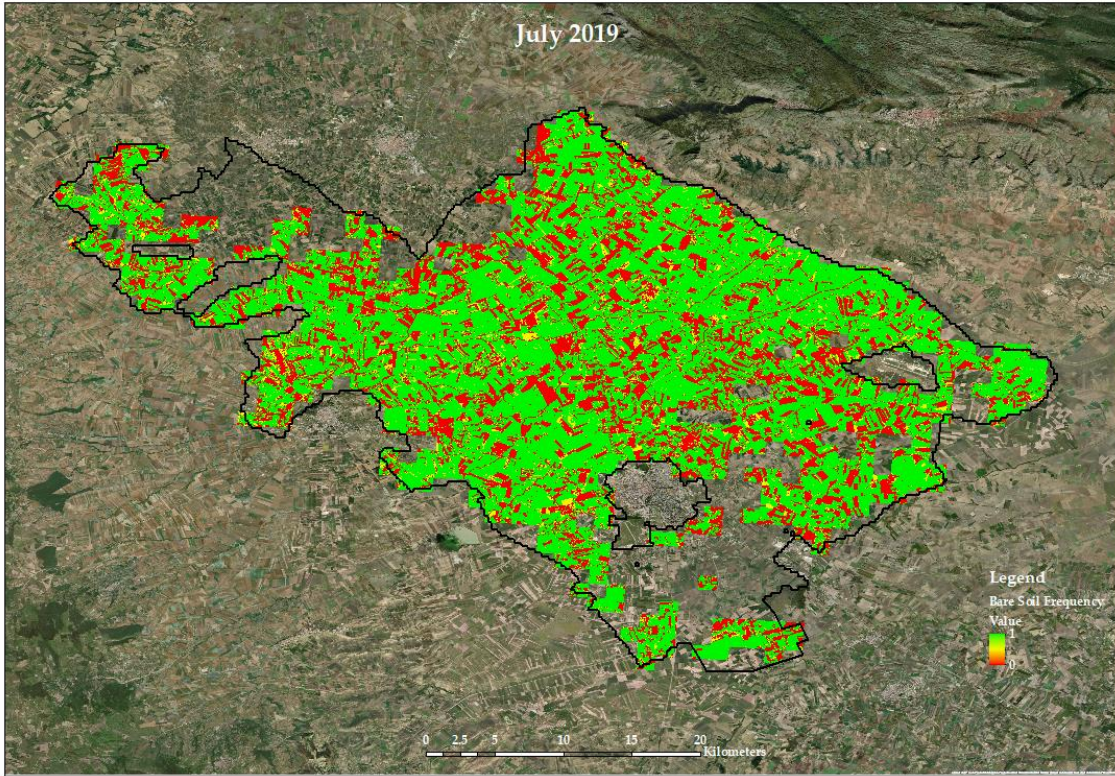

August 2019

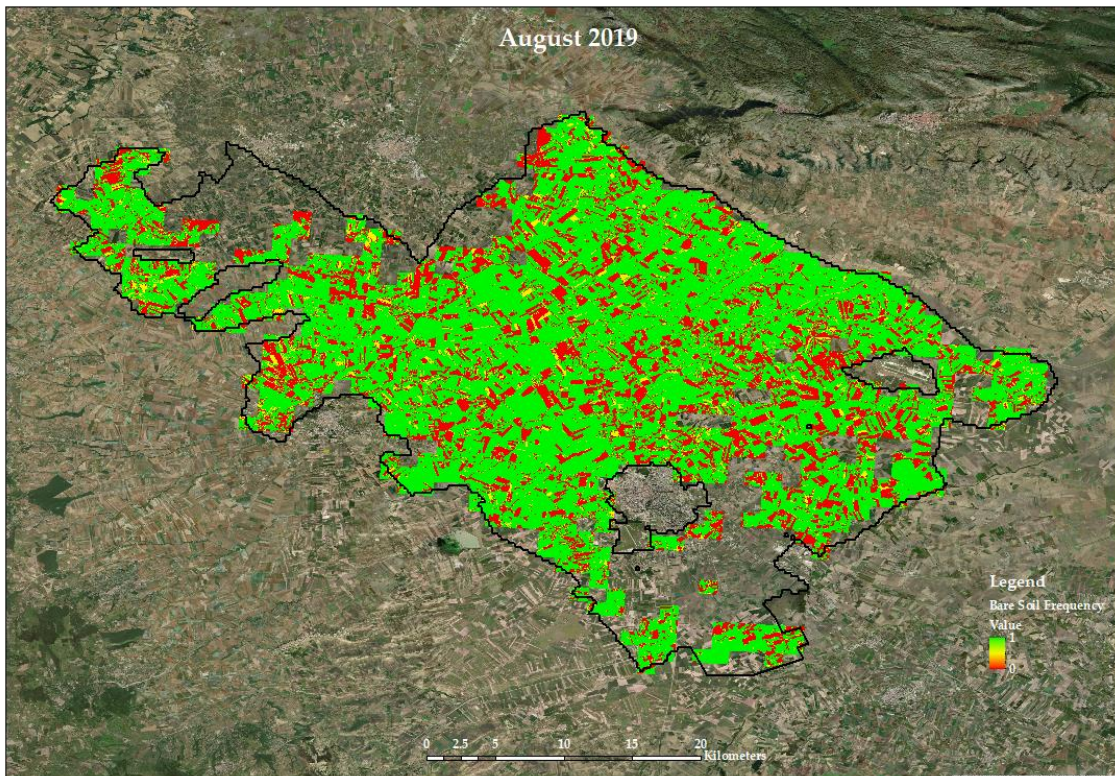

September 2019

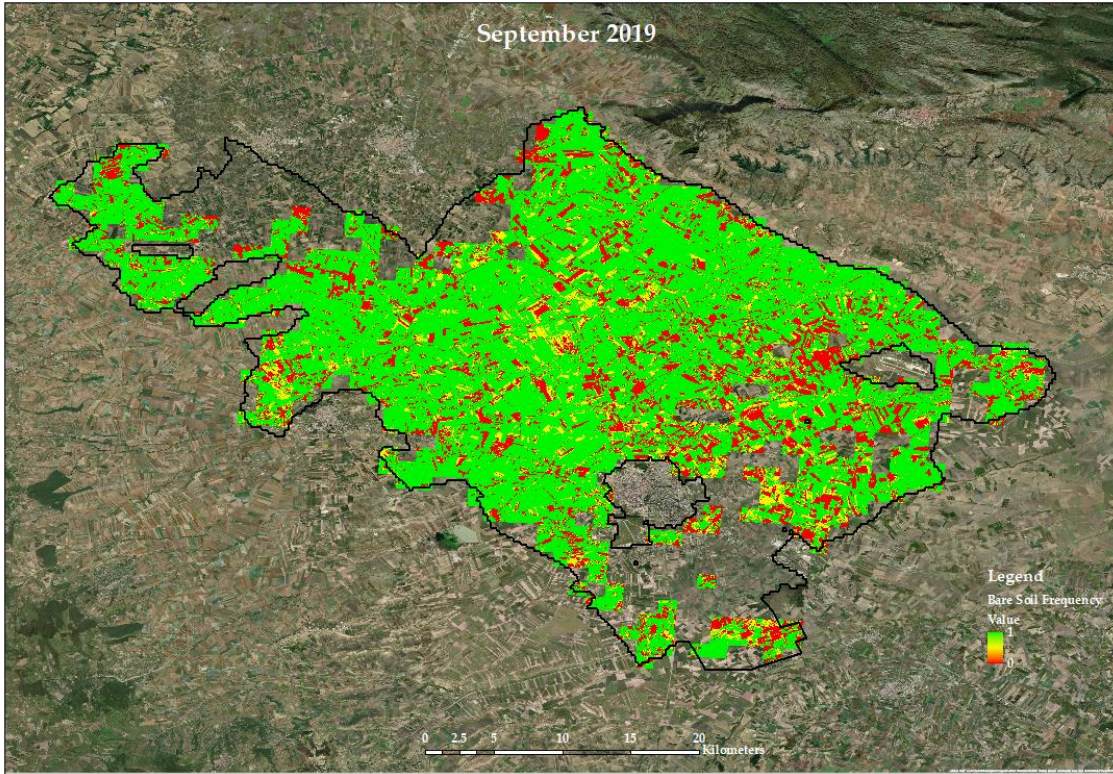

October 2019

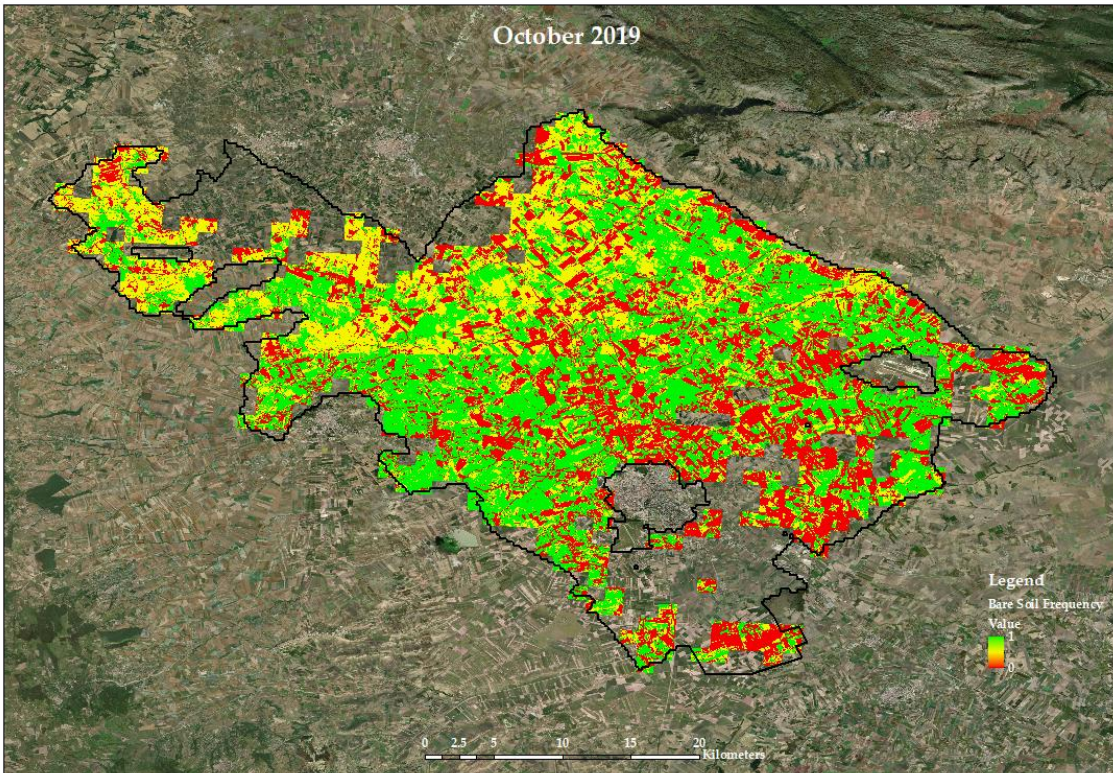

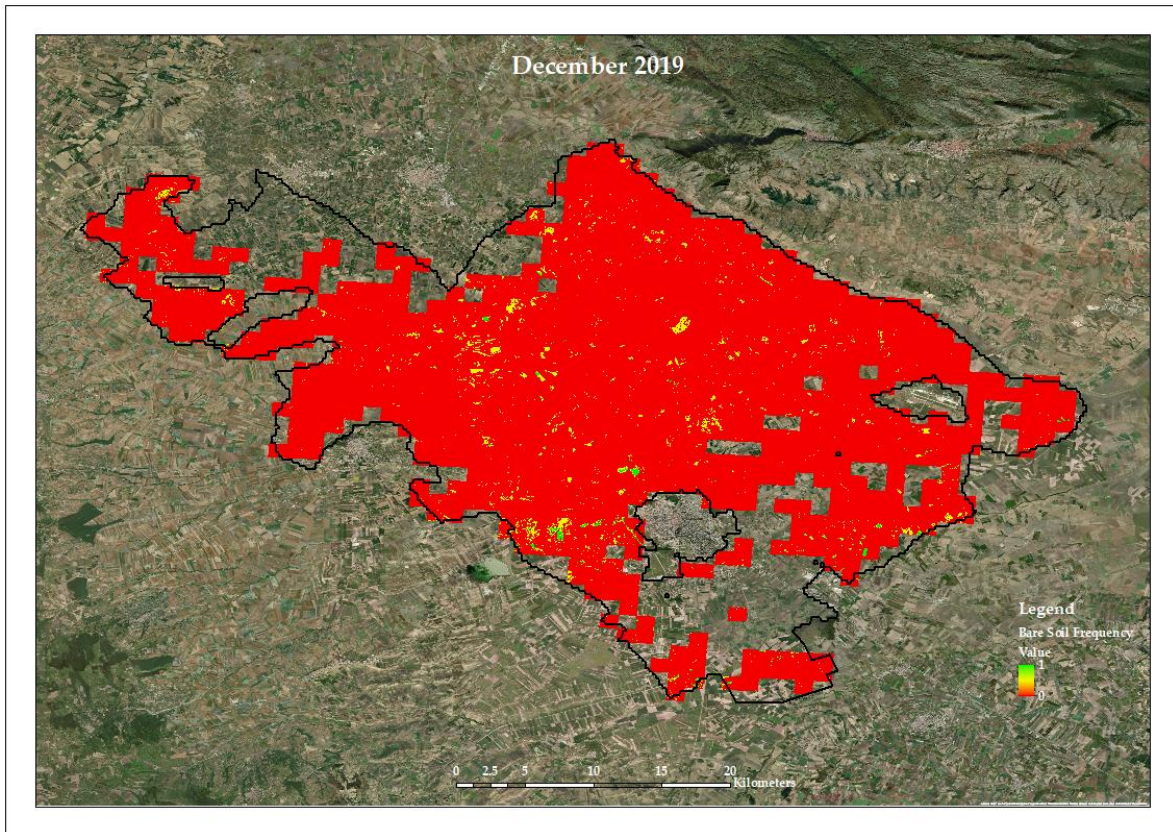
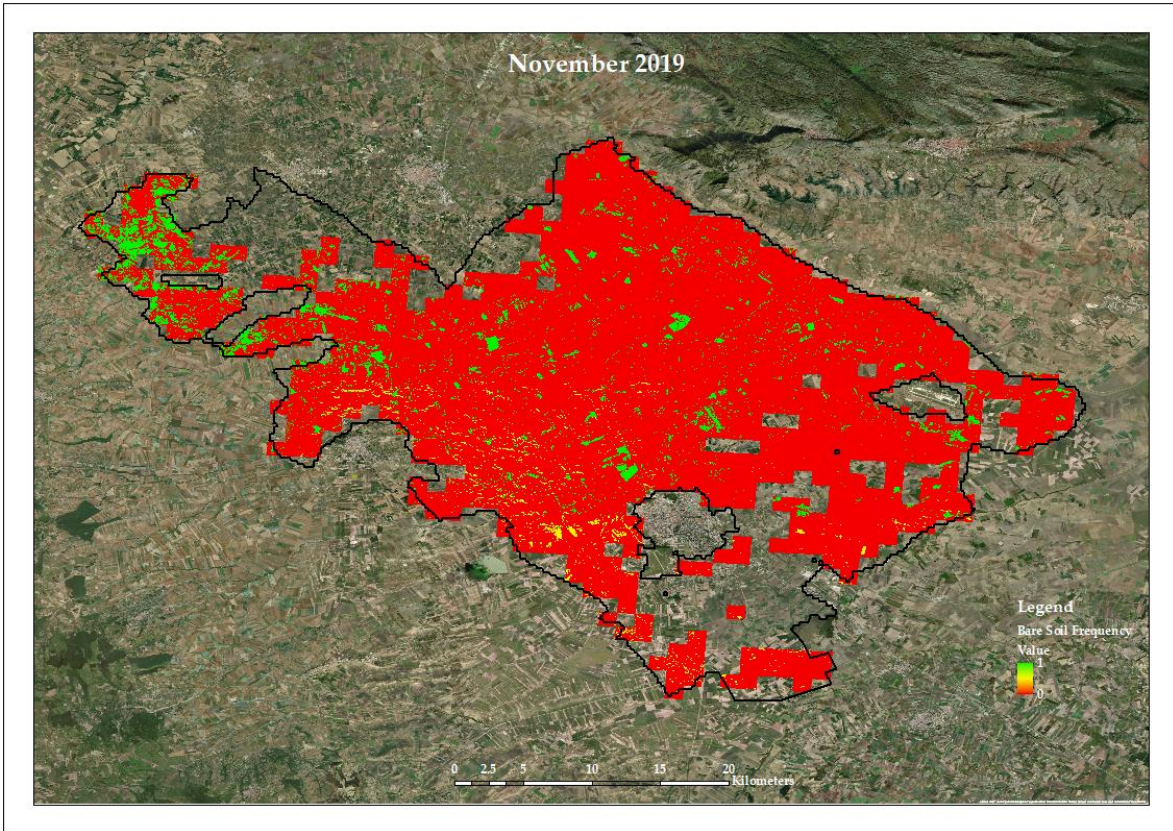

Figure S12. Yearly Bare Soil Frequency of the Capitanata region for the agricultural year 2019.