

Detecting Forest Degradation in the Three-North Forest Shelterbelt in China from Multi-Scale Satellite Images

Tao Yu ^{1,2}, Pengju Liu ^{1,2,*}, Qiang Zhang ³, Yi Ren ⁴ and Jingning Yao ⁵

- ¹ Research Institute of Forest Resource Information Techniques, Chinese Academy of Forestry, Beijing 100091, China; yutaogis@ifrit.ac.cn (T.Y.)
 - ² Key Laboratory of Forestry Remote Sensing and Information System, National Forestry and Grassland Administration, Beijing 100091, China
 - ³ Center for Science Communication and Achievement Transformation, National Natural Science Foundation of China, Beijing 100085, China; zhangqiang@nsfc.gov.cn
 - ⁴ Survey & Planning Institute, National Forestry and Grassland Administration, Beijing 100029, China; renyi@mail.afip.com.cn
 - ⁵ The Three North Shelterbelt Program Construction Bureau, National Forestry and Grassland Administration, Yinchuan 750001, China; yjn76240039@gmail.com
- * Correspondence: liupengju@ifrit.ac.cn; Tel.: +86-10-6288-8904

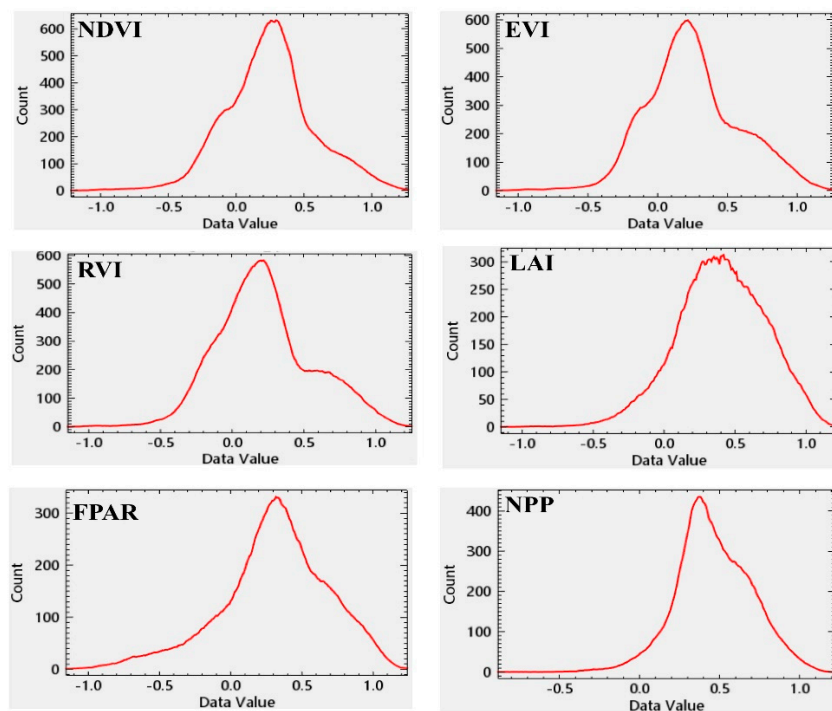

Figure S1. Histograms of the indicators in a sliding window in the Köppen-Geiger BWk climate class.

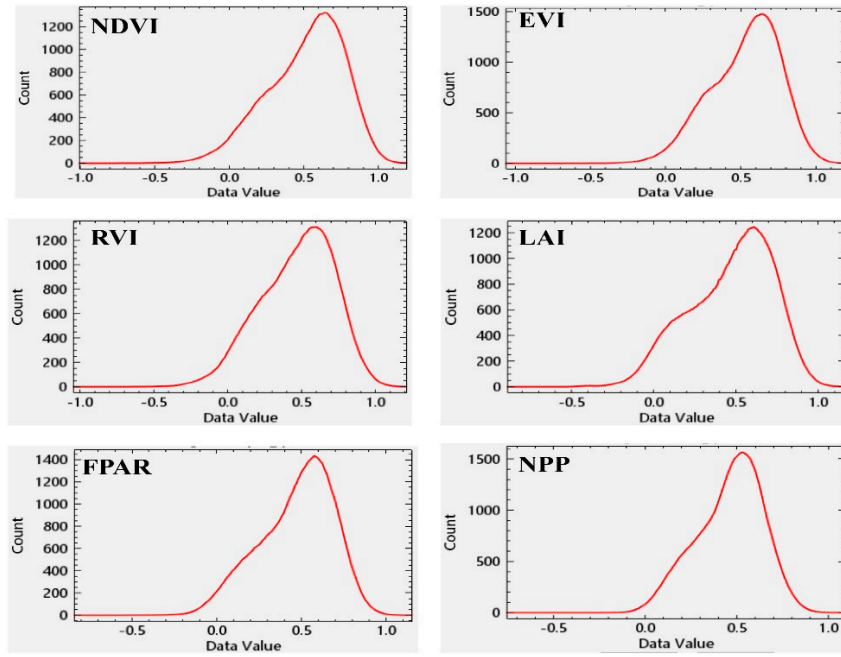

Figure S2. Histograms of the indicators in a sliding window in the Köppen-Geiger BSk climate class.

Reference

Beck, H. E.; Zimmermann, N. E. ; Mcvicar, T. R. ; Vergopolan, N. ; Wood, E. F. Present and future kppen-geiger climate classification maps at 1-km resolution. *Sci. Data* **2018**, 5, 180214.