

APPENDIX

TABLE OF CONTENTS

Appendix S1: Data sources of potential covariates.....	3
Appendix S2: Estimation of the meteorological variables up to 2040.....	5
Appendix S3: Estimation of the proportions of population using safely managed drinking water services and safely managed sanitation services for periods 1990–1999 and 2023–2040	6
Appendix S4: Calculation of EAPC.....	7
Appendix S5: Estimation of Model evaluation.....	8
Figure S1. The prediction performance of the XGBoost model varies with different combination of hyperparameters.	9
Figure S2. Cross validation of XGBoost model for predicting incidence rate of diarrheal diseases	11
Table S1. ASIRs per 100,000 for diarrheal diseases in 1990, 2019, 2020, and 2040 for males, females, and both genders combined at the national, regional, and global levels	12
Table S2. EAPCs of ASIRs per 100,000 for diarrheal diseases for males, females, and both genders combined at the national, regional, and global levels from 1990 to 2019 and from 2020 to 2040	37
Table S3. Incident cases for diarrheal diseases in 1990, 2019, 2020, and 2040 for males, females, and both genders combined at the national, regional, and global levels	54
Table S4. Incidence rates per 100,000 for diarrheal diseases in 1990, 2019, 2020, and 2040 for males, females, and both genders combined at the national, regional, and global levels	72

Table S5. Temporal trends of incident cases and incidence rates for diarrheal diseases for males, females, and both genders combined in all age groups (four age groups) between 1990 and 2040 at the global level	101
Table S6. Temporal trends of incident cases and incidence rates for diarrheal diseases for males, females, and both genders combined in all age groups (17 age groups) between 1990 and 2040 at the global level	107
Figure S3. SHAP summary plot of feature contributions for Chad, ranked by mean SHAP values, and SHAP dependence plots for each feature in the XGBoost model predicting diarrheal incidence rate	145
Figure S4. SHAP summary plot of feature contributions for Mauritania, ranked by mean SHAP values, and SHAP dependence plots for each feature in the XGBoost model predicting diarrheal incidence rate	146
Figure S5. SHAP summary plot of feature contributions for Niger, ranked by mean SHAP values, and SHAP dependence plots for each feature in the XGBoost model predicting diarrheal incidence rate	147
Figure S6. SHAP summary plot of feature contributions for Senegal, ranked by mean SHAP values, and SHAP dependence plots for each feature in the XGBoost model predicting diarrheal incidence rate	148
Figure S7. SHAP summary plot of feature contributions for Solomon Islands, ranked by mean SHAP values, and SHAP dependence plots for each feature in the XGBoost model predicting diarrheal incidence rate	149
Figure S8. The global population by age group for different years	150
Table S7. The global population composition (%) by year from 1990–2040	151
Table S8. The global diarrheal incident cases and ASIR predicted by the XGBoost model, based on the adjustment of the proportions of population using safely managed drinking water services and safely managed sanitation services according to SDG 6	154

Appendix S1: Data sources of potential covariates

Data sources of potential covariates ^a				
Source	Data type	Data period	Temporal resolution	Spatial resolution
CHELSA ^b	Minimum temperature (°C) ^c	1990–2019	Monthly	1 * 1 km ²
CHELSA ^b	Maximum temperature (°C) ^d	1990–2019	Monthly	1 * 1 km ²
CHELSA ^b	Mean temperature (°C) ^e	1990–2019	Monthly	1 * 1 km ²
CHELSA ^b	Wind speed (m/s) ^f	1990–2018	Monthly	1 * 1 km ²
CHELSA ^b	Relative humidity (%) ^g	1990–2018	Monthly	1 * 1 km ²
CHELSA ^b	Vapor pressure deficit (Pa) ^h	1990–2018	Monthly	1 * 1 km ²
WorldClim ⁱ	Precipitation (mm) ^j	1990–2021	Monthly	5 * 5 km ²
WHO ^k	Proportion of population using safely managed drinking water services (%) ^l	2000–2022	Yearly	National or regional level
WHO ^k	Proportion of population using safely managed sanitation services (%) ^m	2000–2022	Yearly	National or regional level

^aData accessed in April 2024.

^bClimatologies at high resolution for the earth's land surface areas (CHELSA), available at: <https://chelsa-climate.org/>.

^cMean daily minimum air temperature for each month (°C), ^dmean daily maximum air temperature for each month (°C), ^emean daily air temperature for each month (°C), ^fmean monthly near-surface wind speed (m/s), ^gmean monthly near-surface relative humidity (%), and ^hmean monthly vapor pressure deficit (Pa), available at https://envicloud.wsl.ch/#/?prefix=chelsa%2Fchelsa_V2%2FGLOBAL%2F.

ⁱAvailable at: <https://worldclim.org/>.

^jTotal monthly precipitation (mm), available at <https://worldclim.org/data/monthlywth.html>.

^kAvailable at: <https://www.who.int/>.

^lProportion of population using safely managed drinking water services (%), available at [https://www.who.int/data/gho/data/indicators/indicator-details/GHO/population-using-safely-managed-drinking-water-services\(-\)](https://www.who.int/data/gho/data/indicators/indicator-details/GHO/population-using-safely-managed-drinking-water-services(-)).

^mProportion of population using safely managed sanitation services (%), available at: [https://www.who.int/data/gho/data/indicators/indicator-details/GHO/population-using-safely-managed-sanitation-services\(-\)](https://www.who.int/data/gho/data/indicators/indicator-details/GHO/population-using-safely-managed-sanitation-services(-)).

The yearly data for minimum temperature, maximum temperature, mean temperature, wind speed, relative humidity, vapor pressure deficit, and precipitation for each nation or region was derived by aggregating the corresponding monthly data.

Appendix S2: Estimation of the meteorological variables up to 2040.

To progressively forecast the meteorological data for each country or region up to 2040, we used a weighted combination of predictions from a linear regression model and a moving average approach. The specific methodology was as follows:

We used data lagged 1 to 3 years, as well as the calendar year as inputs, and the current year's data (lag 0) as output to construct the linear regression model:

$$y_{t,linear} = \beta_{0,linear} + \beta_1 * y_{t-1} + \beta_2 * y_{t-2} + \beta_3 * y_{t-3}$$

t was the calendar year. $y_{t,linear}$ was the prediction at year t in the linear model. $\beta_{0,linear}$ was the intercept in linear model. $\beta_i, i = 1, 2, 3$ were the coefficients of the lagged variables from years $t - 1$ to $t - 3$. y_t was the observed data of year t .

Simultaneously, we used a simple moving average to predict the annual meteorological data:

$$y_{t,ma} = \frac{y_{t-1} + y_{t-2} + y_{t-3}}{3}$$

$y_{t,ma}$ was the prediction at year t for moving average.

The final prediction $y_{t,pred}$ was given by:

$$y_{t,pred} = w_{linear} * y_{t,linear} + w_{ma} * y_{t,ma}$$

w_{linear} , w_{ma} were the weights of the linear model and moving average predictions, respectively.

The corresponding weights were obtained through 5-fold cross-validation. These weights were inversely proportional to the prediction errors of the respective models and satisfied the condition that: $w_{linear} + w_{ma} = 1$.

Appendix S3: Estimation of the proportions of population using safely managed drinking water services and safely managed sanitation services for periods 1990–1999 and 2023–2040

For a specific nation or region, we developed a linear regression model using historical data from 2000 to 2022 to analyze the proportions of the population using safely managed drinking water services (%) and safely managed sanitation services (%). The model was constructed for the natural logarithm of these proportions with respect to the years. Subsequently, we extrapolated the data for each nation or region for the periods 1990–1999. The model's formula is expressed as follows:

$$\log(y) = \beta * year + \varepsilon$$

Where y represents the proportions of population using safely managed drinking water services or safely managed sanitation services for a specific nation or region. β denotes the regression coefficient for the year, and ε represents the model's error.

We employed two strategies to fill in the proportions of the population using safely managed drinking water services (%) and safely managed sanitation services (%) from 2023 to 2040. The first strategy was to directly use the data from 2022 for projection. The second strategy was based on SDG 6, aiming to ensure availability and sustainable management of water and sanitation for all globally by 2030 (<https://www.who.int/data/gho/data/themes/topics/sdg-target-6-ensure-availability-and-sustainable-management-of-water-and-sanitation-for-all>). Under the second approach, the proportions for each country or region were projected to increase at a constant annual growth rate from 2023 to 2030, reaching 100% by 2030 and remaining constant thereafter. For example, if the proportion in 2022 was a , and the annual growth rate was $b\%$, the projected proportions for 2023 to 2030 would be calculated as $a \times (1 + b\%)$ for 2023, $a \times (1 + b\%)^2$ for 2024, and so on, until $a \times (1 + b\%)^8$ in 2030, when it reaches 100%.

Considering that the second strategy, while ideal, may present some challenges, we primarily used the first strategy to estimate health conditions and predict global diarrheal incidence. However, while the article primarily focuses on predictions using the first strategy, we also present supplementary disease burden projections based on the second strategy to provide a more comprehensive view.

Appendix S4: Calculation of EAPC

EAPCs were estimated based on a regression:

$$y_1 = \beta_0 + \beta_1 * x_1 \quad (1)$$

Where x_1 represents the calendar year, y_1 is \ln (ASIR), β_0 is the intercept, and β_1 is the coefficient of the calendar year. Therefore, the EAPCs measured the trends of ASIRs during a time interval (past trends: 1990-2019; future trends: 2020–2030) and were calculated as:

$$EAPC = 100 * (\exp(\beta_1) - 1) \quad (2)$$

Appendix S5: Estimation of Model evaluation

Root mean square error (*RMSE*) and Mean absolute percentage error (*MAPE*) are defined as follows:

$$RMSE = \sqrt{\frac{1}{n} \sum_{i=1}^n (\hat{y}_i - y_i)^2}$$

$$MAPE = \frac{1}{n} \sum_{i=1}^n \left| \frac{\hat{y}_i - y_i}{y_i} \right|$$

n is the number of incidence rates of diarrhea. y_i and \hat{y}_i ($i = 1, 2, \dots, n$) are the observed and predicted incidence rates, respectively.

Figure S1. The prediction performance of the XGBoost model varies with different combination of hyperparameters.

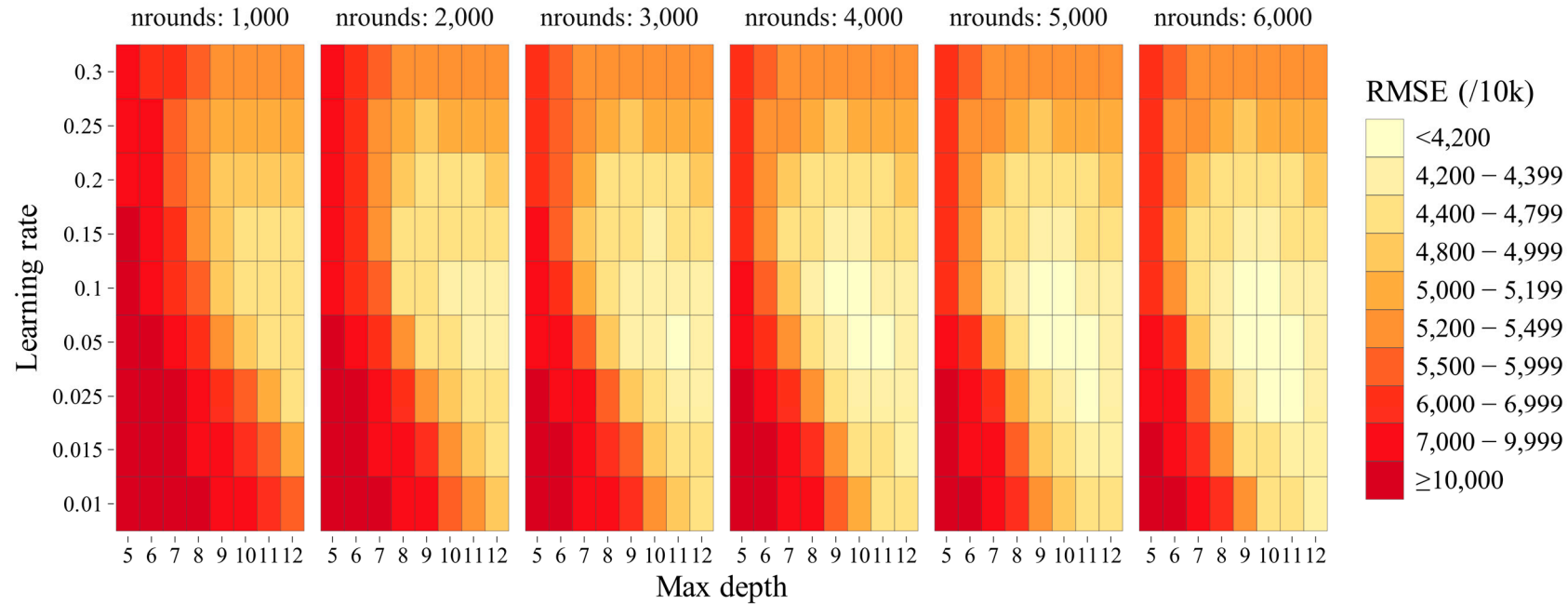

To achieve better model performance and more accurate predictions, we used grid search to tune and optimize hyperparameters such as *eta*, *max_depth*, and *nrounds*. We applied 5-fold cross-validation and calculated RMSE to evaluate each combination of hyperparameters.

max_depth: This parameter controls the maximum depth of the decision trees in the model. A higher *max_depth* allows the model to capture more complex patterns by increasing the number of splits in the trees. However, this also increases the risk of overfitting, where the model performs well on the training data but poorly on unseen data. On the other hand, a lower *max_depth* results in simpler trees that are less likely to overfit, potentially leading to better generalization on new data. However, this simplicity may come at the cost of missing subtle patterns or relationships within the data.

eta (learning rate): The *eta* parameter controls the size of the steps taken during each iteration as the model works to minimize the loss function. A smaller *eta* value leads to more conservative updates and usually requires more iterations to converge, but it can result in a more robust model by reducing the risk of

overshooting the optimal solution. On the other hand, a larger *eta* can speed up the learning process but may cause the model to converge prematurely or oscillate around suboptimal solutions.

nrounds refers to the number of iterations or number of trees to be built during the training process. Specifically, *nrounds* determines how many boosting iterations the model will go through, which corresponds to the number of decision trees being added to the model. In each iteration, XGBoost adds a new tree to improve the current model's predictions. The value of *nrounds* influences the model's complexity. If *nrounds* is too low, the model may underfit the data, while if *nrounds* is too high, the model may overfit.

In our study, *eta* was set to values of 0.01, 0.015, 0.025, 0.05, 0.1, 0.15, 0.2, 0.25, and 0.3, while *max_depth* was set to values ranging from 5 to 12. The number of boosting rounds (*nrounds*) was set from 1,000 to 6,000 in increments of 1,000.

Figure S2. Cross validation of XGBoost model for predicting incidence rate of diarrheal diseases

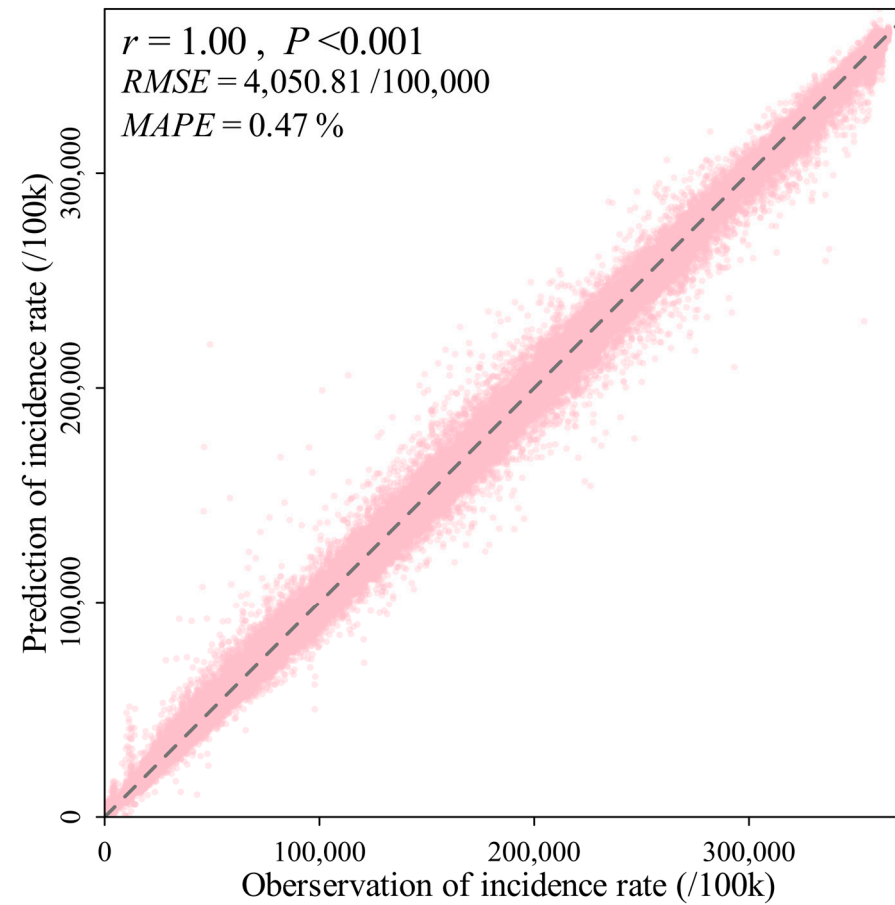

5-fold cross validation was used to assess the performance of the XGBoost model, with metrics including *RMSE* (root mean square error), *MAPE* (mean absolute percentage error), and correlation coefficient between observed and predicted values.

Table S1. ASIRs per 100,000 for diarrheal diseases in 1990, 2019, 2020, and 2040 for males, females, and both genders combined at the national, regional, and global levels

ASIRs per 100,000												
Location	1990			2019			2020			2040		
	Male	Female	Both genders combined	Male	Female	Both genders combined	Male	Female	Both genders combined	Male	Female	Both genders combined
Nation												
Afghanistan	84192.23 (84112.96,	78559.40 (78483.05,	81381.65 (81326.82,	124829.53	121308.38	122989.90	125212.15	119062.87	122155.22	125189.54	123518.95	124366.72
				(124763.80,	(121245.62,	(122944.63,	(120519.69,	(114581.76,	(117936.52,	(119863.71,	(118457.47,	(119284.96,
	84271.59)	78635.84)	81436.53)	124895.30)	121371.19)	123035.19)	129910.20)	123582.16)	126345.20)	131273.26)	129514.05)	129955.44)
Albania	109172.52	134414.12	121361.53	95787.14 (95608.23,	117269.65	106475.57	94427.42 (90752.71,	114841.67	104524.91	90611.52 (85948.35,	104326.64	97274.70 (92189.12,
	(109013.48,	(134233.23,	(121242.03,	95966.32)	(117070.10,	(106341.80,	98061.09)	(109375.41,	(100289.57,	95409.10)	(98536.72,	102182.57)
	109331.91)	134595.24)	121481.16)	117469.50)	106609.47)	119147.30)	108185.31)	110269.69)				
Algeria	74379.84 (74326.83,	76769.92 (76715.10,	75559.32 (75521.23,	100596.39	102144.46	101362.09	101919.52	103406.84	102648.30	103424.47	104580.72	103976.84
				(100551.68,	(102098.54,	(101330.06,	(100247.39,	(101804.08,	(101205.38,	(101239.29,	(102364.39,	(101894.39,
	74432.91)	76824.80)	75597.44)	100641.12)	102190.40)	101394.14)	104083.44)	105013.23)	104316.37)	106510.63)	107238.23)	106445.26)
American Samoa	101082.08	82155.22 (80666.58,	92027.33 (90917.45,	148147.93	113297.83	130697.73	138813.03	107312.97	123057.67	139500.49	106728.50	123173.89
	(99442.24,	83676.54)	93154.54)	(146645.57,	(111992.60,	(129703.74,	(132037.04,	(102432.18,	(117475.98,	(133586.33,	(102156.67,	(118591.46,
	102759.61)			149665.40)	114616.04)	131698.64)	145040.74)	111381.70)	127713.23)	145976.95)	110500.47)	127614.53)
Andorra	37779.98 (36948.62,	32623.19 (31824.17,	35296.46 (34718.36,	36975.87 (36225.72,	31607.55 (30895.88,	34301.10 (33783.10,	37069.67 (35843.00,	32476.64 (31333.50,	34755.56 (33713.38,	37648.80 (36221.42,	32988.16 (31650.69,	35336.53 (34093.75,
	38627.63)	33439.84)	35883.00)	37740.95)	32334.86)	34826.73)	38667.93)	34244.78)	36417.33)	39205.68)	34830.65)	36852.78)
Angola	113060.13	110960.60	112066.70	144259.39	117290.30	129944.95	127157.88	109380.03	117747.45	110128.11	99052.35 (94272.86,	104251.64
	(112927.09,	(110835.75,	(111975.81,	(144170.60,	(117218.26,	(129888.70,	(122381.46,	(105427.41,	(113756.64,	(104599.49,	103824.50)	(99133.01,
	113193.44)	111085.66)	112157.72)	144348.28)	117362.39)	130001.24)	131622.14)	113055.35)	121522.75)	115606.97)		109360.21)

Antigua and Barbuda	80766.15 (79687.05,	68433.83 (67513.49,	74117.25 (73417.99,	106991.17	97095.71 (96140.47,	101989.17	104933.52	94922.74 (92057.98,	99842.59 (96969.17,	99138.34 (89308.97,	88489.52 (79781.70,	93797.02 (84608.47,
	81857.75)	69365.22)	74822.30)	(105972.32,	98059.61)	(101291.82,	(101759.41,	96661.47)	101947.07)	108298.21)	95901.91)	101747.45)
				108018.68)		102690.84)	107761.11)					
Argentina	47817.53 (47783.60,	36973.21 (36944.18,	42203.98 (42181.83,	57336.57 (57304.32,	40776.51 (40749.84,	48860.00 (48839.18,	69612.39 (65537.36,	57810.49 (53355.64,	63583.74 (59491.50,	62082.62 (56410.83,	49523.11 (43330.71,	55728.52 (49933.14,
	47851.48)	37002.26)	42226.14)	57368.83)	40803.18)	48880.82)	72834.38)	61196.37)	66793.71)	65996.44)	53863.93)	59575.35)
Armenia	79718.35 (79580.03,	84859.12 (84721.28,	82223.51 (82126.44,	104866.60	112423.29	108585.38	104090.37	112084.46	108029.65	105791.10	112617.75	108969.93
				(104693.27,	(112241.24,	(108460.08,	(101644.96,	(109673.20,	(105712.01,	(103024.33,	(109711.23,	(106427.11,
	79856.95)	84997.16)	82320.69)	105040.17)	112605.59)	108710.80)	106774.04)	114972.99)	110681.65)	109376.68)	116016.56)	112211.99)
Australia	30247.62 (30209.39,	26440.46 (26405.10,	28320.92 (28294.96,	34684.76 (34649.96,	27795.12 (27763.96,	31225.36 (31201.99,	35151.93 (33218.97,	28556.43 (26802.69,	31837.97 (30059.39,	41289.62 (36316.07,	35326.23 (29847.28,	38309.16 (33067.32,
	30285.89)	26475.87)	28346.91)	34719.59)	27826.30)	31248.74)	37616.05)	31086.48)	34191.96)	46339.02)	40597.77)	43316.97)
Austria	38879.94 (38810.44,	34654.90 (34590.57,	36822.20 (36775.01,	38352.43 (38285.38,	34431.00 (34366.99,	36425.86 (36379.49,	36905.31 (35291.73,	34002.51 (32537.73,	35480.57 (34023.92,	50051.89 (44246.20,	47660.52 (41930.02,	48866.57 (43390.84,
	38949.55)	34719.34)	36869.45)	38419.57)	34495.11)	36472.27)	38234.70)	35369.02)	36629.53)	56494.50)	54288.54)	55190.41)
Azerbaijan	71908.06 (71817.85,	76111.67 (76022.88,	74011.61 (73948.83,	99979.05 (99889.44,	105877.91	102870.35		109198.30	104239.75		101244.47	
					(105785.11,	(102806.11,	99388.44 (95995.10,	(105863.80,		96011.97 (92475.22,		98587.37 (95254.91,
	71998.43)	76200.56)	74074.44)	100068.75)	105970.79)	102934.63)	102271.39)	(101319.76,		99496.87)	(96641.73,	102124.68)
Bahrain	71207.60 (70747.61,	70396.31 (69945.04,	70792.71 (70474.32,	106145.58	105219.70	105728.56	101600.29	101621.84	101582.32	102731.91	102143.77	102525.45
				(105827.65,	(104886.46,	(105500.33,	(98322.28,	(98636.66,	(98690.22,	(99162.88,	(97853.95,	(98896.18,
	71673.86)	70852.49)	71113.82)	106464.84)	105554.21)	105957.42)	104879.62)	104782.76)	104429.99)	105544.08)	104732.29)	105089.19)
Bangladesh	141957.16	168351.79	154638.37	128764.97	140700.42	134744.33	125404.88	135553.55	130500.96	113284.37	116586.30	114991.85
	(141920.67,	(168309.45,	(154610.65,	(128739.33,	(140673.45,	(134725.74,	(118029.73,	(125269.23,	(122031.43,	(104815.38,	(105847.40,	(106101.05,
	141993.66)	168394.15)	154666.10)	128790.61)	140727.39)	134762.92)	131319.22)	144133.98)	137162.20)	121158.65)	125975.99)	122829.81)
Barbados	81076.12 (80559.92,	68185.55 (67733.45,	74018.29 (73679.11,	114356.71	106106.52	110216.63	109231.69		104286.82	109749.81	101606.60	105682.01
				(113775.32,	(105553.07,	(109815.71,	(103359.99,	99515.55 (93533.47,		(98677.89,	(105632.86,	(96819.14,
	81595.08)	68640.15)	74358.76)	114940.91)	106662.80)	110618.96)	113446.09)	104151.01)		108652.34)	113406.15)	105252.43)

Belarus	80918.64 (80837.82,	87967.25 (87885.70,	84601.54 (84544.35,	83324.42 (83233.34,	95769.72 (95673.31,	89730.39 (89664.27,	90895.47 (86189.35,	102160.26	96676.13 (92416.17,	91921.42 (88330.85,	101457.79	96678.54 (93429.76,
	80999.54)	88048.87)	84658.76)	83415.60)	95866.21)	89796.55)	96406.76)	(98190.93,	101676.73)	95932.18)	(98068.36,	100105.36)
								107427.80)				105074.35)
Belgium	47058.13 (46991.73,	42121.03 (42059.12,	44671.13 (44625.83,	49956.08 (49892.71,	44681.73 (44622.04,	47331.78 (47288.27,	50277.57 (48564.22,	45734.50 (43811.45,	48029.23 (46374.44,	47000.68 (45366.95,	43191.20 (41677.32,	45119.22 (43666.48,
	47124.60)	42183.03)	44716.46)	50019.53)	44741.49)	47375.32)	52088.51)	47537.32)	49544.83)	48750.84)	44864.12)	46645.77)
Belize	83102.61 (82412.78,	69816.51 (69191.17,	76491.86 (76026.54,	103286.75	90983.38 (90528.35,	97106.28 (96776.29,	110362.19	94153.01 (90111.93,	102192.57	108660.66	92663.89 (88871.34,	100496.10
	83797.99)	70446.93)	76959.78)	(102808.57,	91440.57)	97437.30)	(105648.97,	(98063.40)	(97923.35,	(104201.25,	96124.65)	(96427.85,
				103767.03)			114637.45)		106112.82)	113034.13)		104097.02)
Benin	119394.50	115198.30	117047.84	140344.41	127792.70	133808.46	136822.64	124472.62	130331.29	130447.13	117837.28	123719.92
	(119216.10,	(115033.34,	(116926.88,	(140218.20,	(127681.51,	(133724.95,	(133706.53,	(121776.26,	(127900.02,	(125858.44,	(112359.19,	(118920.04,
	119573.19)	115363.51)	117168.93)	140470.76)	127903.99)	133892.04)	139800.02)	126922.22)	132914.27)	135256.87)	122834.29)	128114.38)
Bermuda	80664.95 (79561.41,	63748.75 (62812.39,	71459.79 (70747.12,	108597.11	95826.83 (94640.52,	102028.20	105200.01	93392.18 (87720.23,	99055.03 (93735.83,	106947.86	94041.04 (87046.39,	100340.14
	81781.70)	64696.90)	72178.43)	(107326.13,	97028.21)	(101160.02,	(99984.24,	96439.51)	101894.45)	(99513.13,	99013.92)	(93258.11,
				109883.02)		102903.87)	108381.25)			112814.25)		105366.86)
Bhutan	145390.54	190632.57	166862.97	157514.65	160338.60	158862.43	140773.53	148852.37	144508.54	135759.69	143398.17	139383.97
	(144828.61,	(190040.28,	(166461.19,	(157099.60,	(159907.34,	(158563.45,	(135288.89,	(143377.18,	(139531.11,	(130562.25,	(137940.07,	(134454.26,
	145956.51)	191227.31)	167266.24)	157930.77)	160770.97)	159161.96)	145388.12)	154153.46)	149191.49)	140265.63)	148448.81)	143605.40)
Bosnia and Herzegovina	123705.65	137310.18	130580.36	96958.83 (96783.43,	106987.10	102035.32	95109.77 (92000.50,	107059.84	101067.08	90880.69 (87098.07,	102100.06	96435.11 (92714.90,
	(123558.15,	(137155.52,	(130473.66,	97134.53)	(106805.24,	(101908.99,	98089.79)	(103293.58,	(97928.78,	94497.47)	(97809.60,	100215.06)
	123853.33)	137464.99)	130687.14)		107169.24)	102161.80)		110303.36)	103875.00)		106767.26)	
Botswana	154548.29	121834.47	137062.33	149281.35	124206.93	136136.45	145305.44	119287.57	131645.10	131411.46	114907.79	123145.14
	(154138.76,	(121516.24,	(136809.33,	(149009.02,	(123986.41,	(135965.68,	(141506.99,	(116253.47,	(128803.04,	(127127.55,	(111676.79,	(119803.45,
	154959.66)	122153.73)	137315.98)	149554.46)	124427.88)	136307.49)	148693.79)	122286.75)	134375.88)	135302.27)	117878.87)	126138.05)
Brazil	100097.33	95108.75 (95084.92,	97459.47 (97441.98,	85033.62 (85015.33,	87167.55 (87149.44,	86054.96 (86042.13,	93432.54 (90089.92,	94994.92 (91282.06,	94186.52 (90846.18,	89482.74 (84258.50,	90118.67 (84266.28,	89804.17 (84571.84,
	(100071.52,											
		95132.59)	97476.95)	85051.92)	87185.66)	86067.80)	97543.41)	100172.99)	98698.07)	94706.57)	95394.62)	94995.49)
	100123.14)											

Bulgaria	104060.22	112715.74	108501.83					103406.98				
	(103957.58,	(112609.62,	(108427.99,	85169.04 (85052.38,	95645.63 (95522.36,	90363.33 (90278.57,	92563.88 (87452.84,	(97801.25,	97973.24 (92667.26,	45769.07 (39681.95,	51935.61 (45201.48,	48834.67 (42416.13,
	104162.94)	112821.94)	108575.71)	85285.85)	95769.04)	90448.16)	99016.86)	109959.61)	104086.54)	56766.30)	61568.37)	58589.93)
Burkina Faso	129250.83	137514.75	133589.62	160508.55	149389.71	154399.11	158083.46	145748.57	151293.77	152792.22	142567.49	147161.14
	(129118.62,	(137388.78,	(133498.48,	(160409.37,	(149303.00,	(154333.85,	(154753.78,	(142835.91,	(148410.96,	(149248.67,	(139359.38,	(144097.18,
	129383.23)	137640.88)	133680.84)	160607.81)	149476.48)	154464.42)	160444.84)	147598.24)	153153.60)	156157.12)	145610.35)	150085.37)
Burundi	129679.89	130350.18	129985.37	153539.64	132602.22	143393.53	151568.58	129800.32	140927.71	143842.36	124547.06	133972.66
	(129505.60,	(130190.09,	(129867.67,	(153410.57,	(132481.16,	(143305.00,	(147677.09,	(126387.23,	(137770.17,	(140058.75,	(121158.52,	(130763.68,
	129854.50)	130510.51)	130103.20)	153668.88)	132723.41)	143482.15)	154638.42)	132295.18)	143253.59)	147516.43)	127747.93)	137160.42)
Cambodia	87201.76 (87088.59,	78523.17 (78431.01,	82283.63 (82212.27,	82192.89 (82118.69,	70088.88 (70028.37,	75598.71 (75552.01,	83560.48 (80307.64,	70832.21 (68015.78,	76610.52 (74015.08,	86864.41 (82249.66,	76030.78 (71833.57,	81262.78 (76991.88,
	87315.13)	78615.46)	82355.08)	82267.17)	70149.43)	75645.44)	87278.28)	74460.09)	80149.62)	92382.70)	81517.65)	86380.66)
Cameroon	127704.22	125347.69	126471.98	153804.64	138958.60	146290.31	145121.41	129771.35	137317.77	128220.33	115467.32	121598.48
	(127579.98,	(125229.38,	(126386.31,	(153721.83,	(138883.68,	(146234.69,	(140244.43,	(125415.88,	(132839.46,	(121710.95,	(109153.81,	(115492.96,
	127828.61)	125466.15)	126557.72)	153887.52)	139033.56)	146345.95)	149227.14)	133488.53)	141015.96)	134978.54)	121941.09)	127847.48)
Canada	56237.56 (56195.95,	37302.03 (37268.77,	46844.93 (46818.25,	70060.75 (70018.07,	44119.33 (44085.97,	57130.44 (57103.28,	69229.90 (67694.01,	46093.49 (44842.71,	57712.99 (56641.52,	68512.64 (66752.09,	46370.43 (44957.81,	57567.23 (56289.97,
	56279.20)	37335.31)	46871.63)	70103.45)	44152.71)	57157.62)	70442.86)	47659.72)	58709.38)	69960.39)	47985.76)	58778.33)
Central African Republic	104567.79	100555.58	102459.28	152664.04	127821.30	139839.52	150768.61	128750.86	139739.01	165239.04	145490.04	154726.34
	(104302.12,	(100335.06,	(102290.89,	(152441.99,	(127648.54,	(139703.33,	(147813.50,	(125848.01,	(137144.44,	(160627.64,	(140891.91,	(150676.04,
	104834.83)	100776.86)	102628.16)	152886.76)	127994.40)	139975.93)	155543.62)	132925.26)	143896.03)	169849.86)	149932.96)	159124.24)
Chad	143062.39	142224.63	142491.85	184939.18	172063.21	178640.63	180427.73	167186.18	173790.15	162808.89	150486.16	156172.25
	(142894.67,	(142068.18,	(142377.66,	(184816.16,	(171941.53,	(178554.22,	(178047.92,	(164469.79,	(171306.53,	(158486.52,	(146075.87,	(152372.90,
	143230.34)	142381.27)	142606.15)	185062.30)	172185.00)	178727.09)	182672.20)	169141.39)	175785.87)	167334.30)	154699.51)	160154.51)
Chile	57562.20 (57501.62,	45110.58 (45059.34,	51133.04 (51093.71,	57124.17 (57072.37,	47697.06 (47650.01,	52286.85 (52251.95,	56209.24 (54398.62,	48938.03 (46805.83,	52513.50 (50843.49,	54711.02 (52255.87,	47994.89 (45613.03,	51325.65 (49131.99,
	57622.84)	45161.87)	51172.39)	57176.00)	47744.14)	52321.76)	57997.78)	50894.27)	54179.80)	57239.58)	50928.48)	54162.75)
China	51531.43 (51524.85,	46557.91 (46551.93,	48980.54 (48976.15,	53269.26 (53263.51,	47573.64 (47567.93,	50395.68 (50391.64,	53902.60 (52388.43,	48902.28 (47444.29,	51377.62 (50061.26,	57544.21 (55015.48,	53310.17 (50454.31,	55334.47 (52874.35,
	51538.02)	46563.88)	48984.92)	53275.01)	47579.36)	50399.72)	55408.77)	50531.17)	52750.61)	60934.22)	56896.54)	58426.39)

Colombia	99737.20 (99683.65,	86963.89 (86913.45,	93259.61 (93222.86,	78986.18 (78949.21,	69658.68 (69624.39,	74429.02 (74403.81,	78938.00 (76684.48,	68391.14 (66041.72,	73778.08 (71694.95,	82591.72 (79521.80,	72379.11 (69009.28,	77612.14 (74558.58,
	99790.78)	87014.36)	93296.37)	79023.16)	69692.99)	74454.23)	81236.38)	70805.20)	75958.10)	86027.25)	76787.71)	81033.17)
Comoros	131732.98	132925.47	132346.70	149996.40	129995.76	139855.48	138484.64	120749.61	129489.78	138013.64	118836.06	128321.43
	(131170.74,	(132381.38,	(131955.74,	(149556.71,	(129602.81,	(139561.95,	(132542.01,	(115015.13,	(124086.93,	(132277.39,	(113666.32,	(123115.17,
	132298.21)	133472.16)	132739.05)	150437.42)	130389.82)	140149.61)	144141.43)	125526.81)	134317.60)	143216.24)	123310.16)	132915.64)
Costa Rica	92626.72 (92458.95,	80957.09 (80798.30,	86832.53 (86717.00,	78506.20 (78387.41,	66912.01 (66804.37,	72677.28 (72597.24,	78078.73 (74656.15,	66881.74 (63911.53,	72506.92 (69652.53,	79543.50 (75359.14,	67872.07 (64298.61,	73827.90 (70424.92,
	92794.79)	81116.16)	86948.20)	78625.14)	67019.80)	72757.39)	81997.15)	69868.32)	75488.58)	84925.45)	71817.24)	77891.18)
Croatia	101198.60	100766.51	101073.63	80567.50 (80424.99,	84029.77 (83885.37,	82353.32 (82251.88,	81684.25 (79141.04,	86151.45 (82989.87,	83946.16 (81411.31,	80715.68 (76907.19,	84156.05 (79949.32,	82417.33 (78749.10,
	(101064.43,	(100634.61,	(100979.71,	80710.24)	84174.41)	82454.88)	84443.45)	89484.12)	86687.15)	84664.50)	88693.27)	86313.18)
	101332.92)	100898.56)	101167.63)									
Cuba	89164.14 (89081.64,	72860.73 (72785.73,	81020.18 (80964.44,	112716.63	91932.96 (91850.81,	102488.55	109412.78		100484.58	110773.15	94647.31 (91470.15,	102839.87
				(112624.90,		(102426.87,	(106079.65,		(97745.19,	(107832.19,		(100165.60,
	89246.69)	72935.79)	81075.96)	112808.42)	92015.18)	102550.27)	112202.06)	94473.63)	103181.12)	113669.35)	98004.03)	105650.27)
Cyprus	47992.55 (47767.38,	43378.14 (43163.41,	45766.09 (45610.35,	45306.32 (45124.41,	39403.29 (39231.09,	42331.58 (42206.37,	48545.57 (45038.53,	41191.48 (38010.81,	44813.40 (41675.26,	46453.16 (42410.03,	39844.10 (36064.40,	43082.00 (39520.73,
	48218.71)	43593.79)	45922.30)	45488.84)	39576.14)	42457.11)	53968.15)	46795.93)	50140.86)	51787.96)	45359.18)	48233.41)
Congo	98898.40 (98646.36,	91231.20 (91016.91,	94838.87 (94675.78,	141423.40	108835.26	125098.72	130001.30	103419.82	116734.18	117609.91	95653.46 (91162.06,	106620.26
			(141245.30,	(108684.92,	(124982.78,	(125591.72,	(100002.27,	(113081.23,	(111933.75,		99572.30)	(102012.82,
	99151.49)	91446.20)	95002.37)	141601.83)	108895.86)	125214.79)	134719.78)	106940.55)	120623.78)	123152.68)		111039.62)
Denmark	46423.84 (46331.13,	41823.07 (41735.77,	44193.17 (44129.56,	47831.51 (47744.16,	44441.66 (44358.13,	46231.81 (46171.34,	46150.82 (44269.17,	42826.44 (40820.89,	44557.67 (42702.07,	44901.96 (42808.40,	41488.09 (39479.45,	43249.16 (41376.12,
	46516.71)	41910.53)	44256.86)	47919.00)	44525.34)	46292.35)	48271.94)	45064.91)	46626.30)	46776.78)	43280.28)	44997.75)
Djibouti	119687.40	112435.01	116328.84	130262.26	107707.99	119763.49	133982.10	112652.54	124017.75	134020.46	114203.84	124538.62
	(118985.14,	(111780.94,	(115852.89,	(129912.52,	(107372.01,	(119520.73,	(129318.95,	(108972.50,	(120023.38,	(127248.65,	(108563.20,	(118466.20,
	120398.73)	113095.34)	116808.43)	130613.56)	108045.37)	120006.98)	139261.23)	117371.00)	128849.02)	140630.36)	119932.88)	130607.92)
Dominica				101876.30								
	78821.77 (77869.81,	66584.57 (65766.67,	72265.75 (71649.14,		91801.14 (90760.11,	96986.95 (96234.56,	99355.29 (97045.34,	89844.58 (87808.09,	94729.71 (92765.76,	97712.01 (94619.48,	89452.66 (86821.38,	93629.79 (90867.08,
	79785.47)	67411.43)	72887.03)		100791.53,	92852.84)	97744.59)	101231.80)	91455.91)	96367.39)	100652.20)	91510.78)
				102971.44)								

Dominican Republic	97926.98 (97809.10,	83174.43 (83067.54,	90420.29 (90340.85,	118415.25	106238.02	112369.30	119990.61	105616.53	112831.48	116555.41	101729.27	109148.89
				(118320.80,	(106149.15,	(112304.50,	(117283.68,	(102674.28,	(110142.37,	(113386.51,	(98553.13,	(106142.28,
	98045.00)	83281.47)	90499.80)	118509.75)	106326.94)	112434.14)	122365.31)	108064.38)	114992.99)	119454.06)	104636.14)	111870.41)
Ecuador	81706.83 (81621.02,	74678.93 (74597.67,	78156.42 (78097.37,	93908.63 (93842.81,	94677.28 (94611.78,	94410.77 (94364.31,	97298.99 (95744.15,	95474.25 (93759.43,	96446.22 (95138.35,	99105.88 (96190.75,	95150.92 (92269.41,	97219.22 (94416.93,
	81792.73)	74760.28)	78215.52)	93974.49)	94742.81)	94457.26)	99213.84)	97200.14)	98075.09)	102463.44)	97961.75)	100089.96)
Egypt	81310.67 (81274.53,	79853.46 (79817.49,	80595.68 (80570.20,	102354.12	104972.72	103577.02	101401.93	103602.94	102485.82	102556.84	104166.84	103354.01
				(102324.02,	(104938.98,	(103554.67,	(99764.55,	(101960.31,	(100889.70,	(99756.30,	(101423.31,	(100703.94,
	81346.83)	79889.45)	80621.17)	102384.23)	105006.47)	103599.38)	103199.95)	105215.82)	103918.43)	106261.60)	107609.81)	106818.39)
El Salvador	126327.58	106512.03	116097.98	93561.20 (93448.50,	86407.10 (86304.75,	89883.27 (89807.64,	93573.44 (86783.82,	85179.44 (79473.36,	89207.39 (83055.93,	89418.45 (82871.56,	84729.44 (79288.17,	87109.67 (81607.26,
	(126174.91,	(106376.76,	(115996.49,	93674.02)	86509.55)	89958.94)	99619.94)	91538.99)	95022.74)	95810.18)	89878.21)	92627.86)
	126480.43)	106647.45)	116199.56)									
Equatorial Guinea	115495.98	112751.23	113873.00	118425.23	94391.84 (94086.58,	105581.95	112952.62	90616.84 (88728.96,	101039.10	104138.27	80936.91 (77690.64,	92330.27 (88843.12,
	(114868.27,	(112221.12,	(113469.76,	(118036.79,	94698.26)	(105341.56,	(110739.67,	92246.88)	(99410.17,	(100175.84,	83568.93)	95084.91)
	116129.29)	113284.65)	114278.29)	118815.39)		105823.03)	114934.81)		102653.02)	107847.75)		
Eritrea	137553.68	140207.38	138892.73	170938.01	135421.65	152833.13	165088.01	134045.55	148826.27	158934.40	133951.58	146177.77
	(137219.89,	(139953.58,	(138695.35,	(170736.02,	(135267.69,	(152710.83,	(162146.46,	(131246.04,	(146421.16,	(153964.14,	(129741.15,	(142076.27,
	137889.54)	140461.96)	139090.66)	171140.49)	135575.85)	152955.58)	167774.61)	136488.51)	150902.07)	163266.78)	137760.94)	149989.61)
Estonia	90183.76 (89963.57,	93078.43 (92860.56,	91718.83 (91564.64,	92184.88 (91924.91,	118043.21	105152.20	90430.59 (83352.02,	110985.30	100731.11	89381.52 (82878.66,	107325.24	98259.10 (90884.08,
					(117748.27,	(104956.28,		(100370.53,	(91937.85,		(97801.50,	
	90404.44)	93296.72)	91873.23)	92445.50)	118338.82)	105348.44)	94281.75)	116446.84)	105009.39)	96043.38)	116859.71)	106129.52)
Ethiopia	140473.28	153772.21	147190.14	128699.53	117017.70	122873.22	129183.83	117164.59	123156.59	131250.62	120195.21	125647.74
	(140409.11,	(153707.90,	(147144.98,	(128660.60,	(116980.03,	(122846.14,	(127662.83,	(115539.68,	(121759.08,	(129112.25,	(117845.50,	(123645.01,
	140537.51)	153836.57)	147235.32)	128738.47)	117055.38)	122900.32)	131331.62)	119227.53)	125028.19)	133785.69)	122828.33)	128073.62)
Fiji	118253.91	92856.02 (92458.45,	105677.48	153704.57	114564.45	134383.41	148217.45	111980.43	130313.30	143756.07	109272.05	126570.17
	(117809.42,	93255.71)	(105379.48,	(153314.27,	(114236.36,	(134129.93,	(143507.49,	(108631.81,	(126521.88,	(138874.16,	(105715.90,	(122742.30,
	118700.82)		105976.60)	154096.25)	114893.49)	134637.45)	152289.03)	115806.60)	133865.34)	148402.11)	113039.36)	130320.54)

Finland	40072.20 (39985.62,	36432.64 (36352.40,	38353.10 (38294.38,	36899.80 (36815.82,	32935.68 (32855.69,	34939.90 (34881.89,	38080.31 (36532.83,	34633.99 (33125.88,	36392.66 (35000.92,	38604.18 (36855.96,	35357.84 (33473.84,	36980.61 (35297.09,
	40158.93)	36513.03)	38411.89)	36983.95)	33015.84)	34998.00)	39734.89)	36639.88)	38194.90)	40954.17)	38243.62)	39543.40)
France	36912.53 (36888.85,	31759.23 (31737.79,	34362.14 (34346.23,	35157.77 (35135.28,	30325.38 (30304.56,	32738.29 (32722.97,	36465.19 (35450.55,	31819.13 (30686.12,	34142.34 (33195.22,	36555.66 (35472.94,	31519.04 (30377.55,	34048.84 (33005.62,
	36936.22)	31780.68)	34378.07)	35180.28)	30346.22)	32753.62)	37869.69)	33120.64)	35383.45)	37893.10)	32918.08)	35265.72)
Gabon	91854.91 (91511.89,	80843.06 (80563.58,	86220.18 (86005.65,	123781.96	91197.36 (90974.99,	107073.77	119650.02	88561.84 (85868.87,	103609.74	103784.18	79843.89 (76284.56,	91037.25 (87185.95,
	92199.84)	81123.50)	86435.32)	(123500.79,	91420.24)	(106897.88,	(116907.86,	91208.92)	(101017.21,	(98670.84,	83331.41)	94732.76)
				124063.99)	107249.97)	122347.00)			105853.98)	108527.45)		
Germany	42459.41 (42436.35,	37858.26 (37836.86,	40221.95 (40206.28,	46666.34 (46642.67,	42099.06 (42076.35,	44403.27 (44386.86,	47623.22 (46169.73,	43627.94 (42201.68,	45644.51 (44319.25,	46462.49 (44791.44,	42322.41 (40583.16,	44419.43 (42764.67,
	42482.48)	37879.66)	40237.62)	46690.02)	42121.78)	44419.68)	48989.73)	45236.53)	47025.25)	48129.20)	43991.65)	45809.62)
Ghana	126636.25	119247.18	122846.64	139884.79	124532.58	131612.04	131811.27	120942.97	125926.64	126934.80	116941.96	121496.74
	(126529.96,	(119150.41,	(122775.05,	(139811.15,	(124470.15,	(131564.45,	(127055.54,	(116624.20,	(121462.87,	(121261.47,	(111597.58,	(116065.38,
	126742.68)	119344.05)	122918.28)	139958.49)	124595.04)	131659.64)	135850.59)	125071.39)	129724.00)	132242.70)	122239.65)	126152.80)
Greece	40777.65 (40716.83,	36009.00 (35951.94,	38432.75 (38391.03,	37697.08 (37632.05,	33707.62 (33646.03,	35732.21 (35687.38,	38819.19 (36649.73,	35175.38 (33138.39,	37014.11 (35072.79,	38930.27 (36827.94,	34877.38 (32706.58,	36931.06 (34862.94,
	40838.55)	36066.14)	38474.52)	37762.20)	33769.31)	35777.08)	41428.63)	37736.75)	39573.66)	41246.18)	37272.30)	39154.82)
Greenland	51625.85 (50754.94,	41737.88 (40916.32,	46873.78 (46276.69,	56542.41 (55632.66,	42781.41 (41968.48,	49949.42 (49336.30,	55530.06 (52662.30,	43937.39 (41754.67,	49960.28 (47741.11,	55237.83 (52148.07,	42835.76 (40385.06,	49213.76 (46729.91,
	52522.55)	42577.51)	47481.09)	57465.23)	43607.25)	50568.78)	58190.21)	46940.70)	53014.27)	58324.03)	45764.85)	51988.93)
Grenada	89474.27 (88513.59,	75957.04 (75134.83,	81900.81 (81278.46,	120846.97	108193.17	114627.50	119421.28	106023.08	112925.65	115430.80	102392.70	109049.28
	90444.51)	76787.71)	82527.60)	(119842.16,	(107259.48,	(113947.56,	(116397.63,	(102709.15,	(109971.85,	(110736.94,	(98452.78,	(104987.13,
			121861.01)	109133.77)	115310.88)	122182.21)	108416.05)	115210.76)	119453.04)	105822.87)	112658.34)	
Guam	117123.39	93865.39 (92978.89,	106258.36	173777.58	130751.90	153011.40	170392.99	128783.55	150215.91	168949.17	127983.36	148790.05
	(116129.06,	94761.97)	(105593.12,	(172905.18,	(129981.95,	(152428.02,	(166628.50,	(125721.51,	(146849.97,	(163967.83,	(123723.41,	(144739.73,
	118130.81)		106929.21)	174653.65)	131525.56)	153596.56)	173556.71)	131309.54)	152912.95)	173073.65)	131124.87)	151772.87)
Guatemala	191029.37	166075.74	178383.02	103005.97	87910.41 (87845.48,	95288.71 (95240.04,	101596.12	90413.52 (86042.33,	95946.15 (91794.67,	97834.02 (93359.58,	86188.91 (81949.70,	92029.27 (87829.12,
	(190869.53,	(165925.29,	(178273.38,	(102932.73,	87975.38)	95337.41)	(97416.32,	94460.55)	99740.05)	102474.03)	91023.51)	96516.16)
	191189.39)	166226.37)	178492.75)	103079.26)			105699.40)					

Guinea	129724.27	128441.73	129005.31	150921.52	137999.00	144075.08	145799.81	129916.56	137321.35	133244.40	120407.96	126001.52
	(129575.70,	(128298.34,	(128902.25,	(150799.51,	(137886.84,	(143992.56,	(141557.16,	(126010.32,	(133621.96,	(127246.29,	(115085.36,	(120409.95,
	129873.02)	128585.30)	129108.45)	151043.63)	138111.26)	144157.64)	149269.84)	133079.34)	140597.32)	139079.66)	125699.03)	131019.56)
Guinea-Bissau	121829.45	130670.13	126415.08	151152.52	145521.84	148068.59	147838.18	139734.93	143414.47	151930.23	141756.60	146284.35
	(121415.19,	(130272.83,	(126128.90,	(150801.48,	(145216.65,	(147838.99,	(145058.04,	(137426.07,	(141172.38,	(148885.86,	(138729.44,	(143424.69,
	122245.92)	131069.14)	126702.22)	151504.90)	145827.88)	148298.71)	150443.13)	142220.91)	145713.36)	154641.41)	144502.66)	148655.63)
Guyana	93273.59 (92894.55,	78109.81 (77781.15,	85453.24 (85203.91,	105744.46	93609.63 (93288.25,	99571.60 (99333.09,	108657.16	94509.64 (91067.33,	101449.24	107331.82	91596.96 (88930.24,	99216.77 (96560.53,
	93654.41)	78439.91)	85703.36)	(105389.01,	93932.00)	99810.67)	(105042.35,	97359.68)	(98225.17,	(103714.81,	95235.59)	102459.19)
				106101.19)			112241.35)		104272.29)	111518.31)		
Haiti	113909.30	103633.96	108572.52	128483.25	116464.20	122192.81	128527.17	111201.59	119408.51	124756.92	106836.58	115503.71
	(113764.18,	(103504.98,	(108476.24,	(128379.40,	(116368.74,	(122122.51,	(124919.42,	(107412.95,	(116085.84,	(120715.60,	(102785.14,	(111455.23,
	114054.71)	103763.15)	108668.91)	128587.20)	116559.75)	122263.15)	132710.36)	114612.53)	122522.39)	129078.65)	110893.26)	119218.28)
Honduras	132622.15	120371.15	126450.40	96386.09 (96291.72,	88515.62 (88426.04,	92469.36 (92404.33,	92881.39 (88982.74,	84262.40 (81016.85,	88492.67 (85060.54,	92996.63 (88786.94,	82662.96 (79256.23,	87846.40 (84189.52,
	(132452.79,	(120206.27,	(126332.25,									
	132791.76)	120536.27)	126568.68)	96480.56)	88605.28)	92534.43)	96439.48)	87507.67)	91678.59)	97018.32)	86404.40)	91252.92)
Hungary	115631.29	132461.77	124308.97	102528.15	117412.68	110123.31	56392.46 (51243.27,	59535.03 (53100.55,	58007.04 (52476.86,	50617.94 (45261.03,	49210.28 (42734.25,	49981.07 (44113.43,
	(115532.32,	(132357.14,	(124236.99,	(102423.10,	(117301.51,	(110046.95,						
	115730.33)	132566.47)	124380.99)	102633.29)	117523.94)	110199.71)	62957.93)	67171.33)	64753.88)	56826.52)	56226.91)	56583.24)
Iceland	44768.78 (44393.44,	41695.76 (41335.38,	43287.60 (43027.43,	44373.65 (44038.91,	40323.12 (40001.43,	42346.86 (42114.71,	44088.51 (43056.12,	40532.26 (39620.27,	42306.97 (41445.82,	43192.55 (41395.25,	39933.96 (38187.85,	41552.55 (39807.81,
	45146.64)	42058.64)	43549.03)	44710.58)	40647.05)	42580.10)	46267.16)	41884.16)	44073.94)	44637.16)	41638.42)	43002.03)
India	160386.47	189589.35	174335.39	120102.52	131756.50	125854.72	116635.36	127083.52	121788.20	101303.19	111163.33	106132.79
	(160372.55,	(189573.99,	(174325.07,	(120094.02,	(131747.62,	(125848.58,	(111546.26,	(121543.99,	(116722.97,	(94492.63,	(103755.87,	(99573.09,
	160400.38)	189604.70)	174345.71)	120111.01)	131765.39)	125860.86)	121528.13)	131842.58)	126374.67)	108081.03)	118142.59)	112869.70)
Indonesia	76291.02 (76268.21,	62493.62 (62474.36,	69143.06 (69128.28,	75576.45 (75559.23,	65853.69 (65838.25,	70619.60 (70608.13,	72863.77 (69773.93,	62540.77 (59421.17,	67497.74 (64864.03,	71068.30 (66421.62,	59734.69 (55594.74,	65145.77 (61141.99,
	76313.84)	62512.89)	69157.85)	75593.67)	65869.13)	70631.08)	76504.53)	65519.29)	70587.26)	75997.94)	64116.40)	69615.87)

Iraq	76943.76 (76879.38,	77022.88 (76959.55,	76963.31 (76918.22,	102779.05	102562.58	102698.61	103543.73	102755.31	103163.46	102993.17	102786.02	102891.95
	77008.21)	77086.28)	77008.44)	(102729.15,	(102513.50,	(102663.66,	(101292.60,	(100566.04,	(101098.09,	(100796.74,	(100686.20,	(100826.95,
				102828.98)	102611.69)	102733.57)	105772.43)	104947.00)	105222.95)	105065.62)	104770.03)	104802.62)
Ireland	34132.19 (34044.65,	30651.08 (30569.04,	32448.72 (32388.79,	33359.30 (33281.78,	31249.07 (31175.01,	32358.19 (32304.55,	33710.00 (31997.01,	32473.30 (30713.89,	33138.77 (31604.21,	35724.15 (33612.41,	34523.77 (32617.87,	35165.19 (33319.78,
	34219.93)	30733.30)	32508.73)	33436.98)	31323.28)	32411.91)	35901.52)	34913.57)	35387.26)	38363.52)	37718.44)	37924.31)
Israel	39679.95 (39601.53,	35441.34 (35368.12,	37609.59 (37555.95,	43747.98 (43688.97,	38837.05 (38782.31,	41310.28 (41270.09,	43385.66 (40592.66,	37155.83 (34595.67,	40262.66 (37733.82,	44746.09 (41354.29,	39469.78 (37064.72,	42135.83 (39491.59,
	39758.50)	35514.69)	37663.31)	43807.05)	38891.85)	41350.50)	45977.26)	39551.15)	42528.40)	48117.61)	42174.99)	45090.82)
Italy	31045.81 (31021.74,	27673.54 (27651.04,	29392.96 (29376.50,	28640.57 (28615.18,	25398.34 (25374.23,	27071.99 (27054.46,	30541.72 (27607.71,	30351.98 (26935.93,	30468.62 (27489.29,	33504.24 (30257.40,	31631.66 (28041.03,	32598.04 (29389.47,
	31069.90)	27696.05)	29409.43)	28665.99)	25422.46)	27089.54)	34301.85)	34864.06)	34385.36)	37967.25)	36472.11)	37053.58)
Jamaica	77725.30 (77553.71,	64172.44 (64023.43,	70639.53 (70526.71,	92454.04 (92289.51,	81286.69 (81133.25,	86796.66 (86684.40,	88401.58 (85546.12,	78714.52 (76084.85,	83497.38 (80998.84,	86105.33 (82570.47,	77918.30 (74494.51,	81990.44 (78811.98,
	77897.22)	64321.76)	70752.51)	92618.81)	81440.38)	86909.05)	91289.06)	81104.31)	85932.17)	89529.94)	80949.32)	84981.74)
Japan	12536.84 (12528.30,	13229.54 (13221.07,	12831.01 (12825.04,	9020.63 (9013.52,	10846.43 (10838.60,	9904.80 (9899.52,	10756.69 (9080.21,	12409.85 (10601.86,	11560.68 (10110.92,	17036.82 (14373.25,	17848.67 (14802.54,	17437.46 (14840.18,
	12545.39)	13238.01)	12836.99)	9027.74)	10854.28)	9910.08)	13691.40)	16320.62)	14869.84)	20432.45)	21650.37)	20972.52)
Jordan	66797.94 (66656.01,	67890.27 (67744.81,	67342.65 (67241.14,	95912.28 (95822.62,	98084.61 (97989.37,	96941.18 (96875.91,	97309.51 (91920.88,	98207.78 (92798.21,	97741.89 (92337.66,	97451.54 (91940.68,	97699.65 (91897.41,	97583.93 (91951.58,
	66940.34)	68036.18)	67444.39)	96002.05)	98179.96)	97006.49)	99320.05)	100103.47)	99479.05)	99734.75)	99865.56)	99628.46)
Kazakhstan	60146.56 (60091.60,	62544.60 (62491.30,	61211.23 (61173.45,	76655.94 (76597.28,	81944.62 (81885.89,	79254.66 (79213.43,	75213.49 (73001.39,	80715.50 (78625.37,	77929.58 (75838.67,	74234.76 (71393.92,	80628.86 (77873.65,	77369.79 (74695.66,
	60201.58)	62597.94)	61249.03)	76714.65)	82003.39)	79295.91)	77060.95)	82434.33)	79458.17)	76555.26)	82773.77)	79446.25)
Kenya	120660.45	112492.16	116504.47	129341.73	107490.72	118349.29	123840.58	106644.09	115150.68	109447.51		103291.88
	(120574.02,	(112410.61,	(116445.12,	(129283.18,	(107440.58,	(118311.15,	(121118.37,	(104021.64,	(112723.78,	(103116.30,	97592.63 (91265.14,	(97295.24,
	120746.94)	112573.78)	116563.86)	129400.33)	107540.88)	118387.46)	126612.96)	109399.23)	117554.38)	115495.20)	104137.03)	109332.56)
Kiribati	136236.04	111555.55	123543.81	177045.74	137912.92	156537.51	164880.73	128697.29	145815.73	149875.31	120823.02	134347.83
	(134609.16,	(110242.80,	(122518.69,	(175675.75,	(136837.28,	(155688.28,	(158958.61,	(123362.42,	(140450.20,	(141933.76,	(113981.06,	(127393.95,
	137899.30)	112890.51)	124582.49)	178435.59)	139000.20)	157393.94)	170850.31)	134133.22)	151200.51)	157190.19)	127093.57)	140348.35)
Kuwait	65362.96 (65157.60,	67306.11 (67079.64,	66352.04 (66201.27,	97368.97 (97215.34,	96518.34 (96346.30,	96998.40 (96884.33,	96708.04 (94917.57,	96245.85 (94577.85,	96516.34 (94969.43,	96361.33 (94042.09,	95778.24 (93839.68,	96096.73 (94151.24,
	65569.42)	67533.61)	66503.34)	97522.84)	96690.71)	97112.61)	98431.89)	97553.10)	97974.16)	98631.62)	98009.54)	98222.25)

Kyrgyzstan	62762.19 (62654.90,	64770.17 (64665.07,	63652.50 (63578.11,	83516.95 (83414.99,	86780.00 (86679.38,	85084.26 (85013.03,	84064.57 (81996.53,	87550.70 (84525.77,	85771.66 (83425.70,	83717.66 (81264.83,	87871.09 (84866.53,	85766.38 (83391.00,
	62869.71)	64875.45)	63726.99)	83619.05)	86880.74)	85155.56)	86964.59)	90816.68)	88572.78)	86468.66)	91003.18)	88560.86)
Latvia	106821.54	111129.17	109111.13	103639.61	106067.06	104905.27	102655.72	112335.34	107602.85	76169.00 (65948.10,	86273.17 (75262.03,	81284.90 (70705.38,
	(106636.46,	(110945.42,	(108981.21,	(103407.98,	(105833.52,	(104741.06,	(98528.15,	(107938.28,	(103518.94,	84696.05)	95422.22)	89763.81)
	107006.89)	111313.17)	109241.18)	103871.68)	106301.05)	105069.70)	106886.90)	117184.68)	111656.17)			
Lebanon	78068.16 (77926.94,	76199.07 (76061.90,	77080.21 (76982.04,	112170.30	109958.79	111020.50	114091.90	109924.24	112009.21	113173.31	108230.02	110727.96
				(112038.64,	(109830.41,	(110928.82,	(110629.68,	(106813.18,	(108956.31,	(109025.01,	(104223.53,	(106929.61,
	78209.68)	76336.49)	77178.51)	112302.09)	110087.29)	111112.25)	117478.01)	112856.90)	114956.92)	117087.01)	112463.99)	114632.58)
Lesotho	153920.48	115696.62	134212.30	162421.84	124966.04	142901.84	140665.32	110558.78	124821.02	132559.54	108630.04	119781.03
	(153594.43,	(115452.34,	(134015.85,	(162120.36,	(124736.63,	(142719.48,	(133812.82,	(105371.55,	(119208.49,	(125672.00,	(102678.10,	(114144.25,
	154247.67)	115941.40)	134409.09)	162724.25)	125195.90)	143084.50)	149148.85)	117471.10)	132012.48)	138908.94)	114502.17)	124986.75)
Liberia	94578.36 (94349.80,	97812.47 (97575.19,	96317.41 (96153.01,	140415.36	130458.37	135632.47	138624.62	125699.65	132275.91	138619.42	122027.29	130245.73
				(140228.97,	(130276.67,	(135502.20,	(134867.99,	(122045.14,	(129017.39,	(133472.79,	(117050.13,	(125576.12,
	94807.54)	98050.41)	96482.11)	140602.06)	130640.35)	135762.90)	142415.10)	128847.19)	135223.62)	143794.71)	126381.67)	134738.59)
Libya	74063.61 (73935.10,	73347.56 (73216.76,	73714.96 (73623.48,	115481.20	116444.51	115944.77	117003.77	117931.14	117447.12	113931.26	115541.00	114712.15
				(115354.77,	(116314.68,	(115854.21,	(113572.53,	(114633.86,	(114168.77,	(109551.13,	(111232.69,	(110509.30,
	74192.38)	73478.62)	73806.57)	115607.75)	116574.46)	116035.40)	121247.65)	121799.57)	121568.28)	118631.56)	120385.48)	119158.63)
Lithuania	99016.87 (98867.42,	100506.43	99860.74 (99756.32,	96596.97 (96412.39,	111341.29	104201.94	99805.79 (95576.05,	111780.12	105992.98	92741.62 (81374.79,	104637.89	98794.50 (86960.35,
		(100359.79,			(111144.56,	(104067.30,		(106988.18,	(101473.83,		(92545.00,	
	99166.52)		99965.24)	96781.86)		104408.04)			98597.32)			104489.99)
		100653.25)			111538.34)	104336.73)		116748.55)	110601.18)		110729.37)	
Luxembourg	44468.65 (44134.83,	40689.61 (40377.25,	42681.13 (42453.12,	45484.00 (45216.73,	41779.90 (41524.43,	43704.07 (43519.16,	48739.15 (46700.48,	45799.64 (43460.56,	47340.79 (45273.88,	46990.22 (45161.40,	43676.56 (41778.03,	45379.00 (43688.42,
	44804.57)	41004.05)	42910.18)	45752.64)	42036.77)	43889.67)	51871.60)	49225.46)	50556.22)	49272.94)	46271.46)	47747.99)
Madagascar	125408.38	116533.36	120952.96	148648.65	123405.37	135972.81	142568.09	121575.06	132007.57	129357.21	110858.34	120060.75
	(125299.31,	(116425.11,	(120876.20,	(148562.87,	(123328.73,	(135915.46,	(139195.28,	(118412.76,	(128799.56,	(124572.19,	(106376.54,	(115520.78,
	125517.55)	116641.74)	121029.78)	148734.51)	123482.07)	136030.20)	145960.29)	124602.83)	134947.32)	133648.22)	114981.81)	123980.93)

Malawi	131881.37	130332.19	131078.57	150574.25	126899.75	138271.39	142774.13	120833.35	131269.18	132329.98	114378.58	122820.39
	(131743.44,	(130203.81,	(130984.64,	(150465.42,	(126811.30,	(138202.69,	(138432.28,	(117115.08,	(127389.92,	(127206.87,	(109241.32,	(117939.32,
	132019.54)	130460.75)	131172.59)	150683.21)	126988.27)	138340.13)	146149.89)	123555.53)	133867.18)	137037.67)	118123.43)	126550.23)
Malaysia	60192.11 (60128.94,	51117.59 (51062.22,	55529.85 (55488.04,	82438.12 (82389.81,	69170.92 (69125.79,	75936.29 (75903.21,	79760.74 (76653.09,	66714.22 (64246.38,	73324.55 (70607.69,	74511.19 (70132.82,	63963.26 (59917.08,	69265.58 (65151.78,
	60255.36)	51173.02)	55571.70)	82486.45)	69216.08)	75969.37)	81576.95)	68920.35)	75020.30)	77978.48)	66858.60)	72310.01)
Maldives	72442.61 (71790.09,	59298.04 (58598.30,	66983.62 (66503.85,	81033.49 (80621.41,	66312.53 (65910.52,	74700.46 (74411.55,	84146.67 (79095.63,	68763.16 (64322.10,	77413.57 (73095.00,	81847.04 (75917.97,	71783.70 (65868.05,	77476.92 (72156.11,
	73102.94)	60012.78)	67468.45)	81447.59)	66716.77)	74990.44)	89609.52)	74066.27)	82429.29)	89214.87)	78892.95)	84476.77)
Mali	134762.67	138597.33	136687.47	163480.17	145255.41	154372.83	159722.14	142058.24	150811.93	151618.06	137676.74	144392.86
	(134626.86,	(138466.31,	(136593.27,	(163382.27,	(145162.68,	(154305.42,	(156510.49,	(139131.62,	(148166.66,	(147101.81,	(133284.57,	(140344.17,
	134898.67)	138728.50)	136781.75)	163578.14)	145348.21)	154440.28)	163004.71)	144559.24)	153290.63)	156406.06)	141925.03)	148468.48)
Malta	33212.04 (32937.28,	29653.29 (29396.60,	31480.17 (31292.25,	31299.61 (31023.78,	28438.64 (28173.19,	29928.08 (29736.35,	31118.18 (29779.96,	28012.30 (26425.89,	29617.92 (28435.01,	37969.41 (34819.39,	32597.99 (29450.20,	35281.12 (32325.16,
	33488.67)	29911.80)	31668.99)	31577.54)	28706.28)	30120.88)	32672.80)	29572.54)	31147.87)	41990.47)	36078.86)	38923.56)
Marshall Islands	122705.66	106022.55	114658.98	153936.92	121058.49	137812.22	151903.05	120678.50	136580.03	141541.42	111183.22	126462.25
	(120620.88,	(104165.47,	(113269.31,	(152255.23,	(119455.15,	(136648.90,	(148649.32,	(118239.74,	(134220.75,	(135393.02,	(106387.68,	(121209.67,
	124850.61)	107921.47)	116072.88)	155648.58)	122696.62)	138991.54)	154691.38)	122843.51)	138749.76)	146572.52)	114986.39)	130602.31)
Mauritania	134915.54	130313.14	132503.01	178521.18	156813.06	167343.87	165261.38	148012.02	156323.05	146889.29	135604.36	141004.72
	(134640.08,	(130059.58,	(132316.66,	(178306.30,	(156615.18,	(167198.14,	(159244.22,	(142489.84,	(150764.05,	(139852.99,	(129293.33,	(134671.96,
	135191.74)	130567.24)	132689.67)	178736.33)	157011.22)	167489.73)	170478.15)	152192.22)	160771.42)	154394.48)	141767.59)	147384.82)
Mauritius	73358.71 (73081.12,	55593.66 (55379.49,	63697.71 (63528.45,	82899.27 (82654.91,	66351.47 (66130.81,	74102.76 (73939.53,	82441.33 (78803.99,	69339.40 (65661.46,	75511.02 (72196.01,	90290.02 (85346.23,	78211.78 (73407.46,	84101.46 (79720.12,
	73637.56)	55808.60)	63867.44)	83144.29)	66572.82)	74266.32)	86136.24)	73144.29)	78997.67)	95513.45)	83192.31)	89049.20)
Mexico	96223.49 (96189.21,	83114.69 (83083.56,	89511.94 (89488.85,	51523.23 (51504.69,	50173.10 (50155.00,	50956.42 (50943.44,	48437.94 (43596.22,	45069.32 (40278.92,	46784.47 (42492.40,	67007.90 (60708.79,	62248.14 (55967.15,	64617.42 (58798.31,
	96257.79)	83145.83)	89535.04)	51541.77)	50191.21)	50969.39)	53296.60)	49923.73)	51286.59)	73106.31)	68910.61)	70489.19)
Mongolia	84747.99 (84571.12,	89385.29 (89203.89,	87017.89 (86891.78,	92450.32 (92299.17,	96711.45 (96561.59,	94584.45 (94478.46,	91907.27 (89613.94,	96346.68 (94096.53,	94107.09 (91955.89,	89699.40 (85784.43,	93180.79 (89852.76,	91382.78 (87927.78,
	84925.54)	89567.11)	87144.26)	92601.85)	96861.57)	94690.59)	93862.12)	98445.68)	95992.16)	93398.40)	96638.04)	94670.62)

Montenegro	92907.38 (92566.88,	102037.15	97586.68 (97340.22,	73570.92 (73240.54,	86569.36 (86210.19,	80089.16 (79845.37,	79467.69 (75360.24,	92027.00 (87819.14,	85767.18 (81754.43,	83801.77 (78791.69,	97266.01 (92141.36,	90400.65 (85807.94,
	93249.06)	(101680.58,	97833.66)	73902.59)	86929.86)	80333.60)	84988.67)	97164.05)	90669.26)	89718.17)	102618.50)	95452.84)
		102394.71)										
Morocco	82642.66 (82588.58,	82149.55 (82096.68,	82388.64 (82350.88,	104010.27	102152.84	103104.29	102412.71	100379.30	101398.27	101884.27	99516.23 (97271.22,	100685.10
	82696.78)	82202.45)	82426.42)	(103960.57,	(102103.60,	(103069.32,	(100574.57,	(98689.13,	(99696.27,	(99631.98,	101695.36)	(98679.87,
				104059.99)	102202.11)	103139.27)	104329.35)	101964.70)	102860.21)	104083.94)		102648.77)
Mozambique	117481.43	113369.75	115377.50	129212.47	101133.83	114318.91	124305.81	98996.18 (96128.94,	110712.43	123628.96	100449.32	110911.47
	(117373.47,	(113272.23,	(115305.18,	(129126.90,	(101068.14,	(114266.59,	(121422.98,	101842.87)	(108234.83,	(119965.69,	(97080.24,	(107864.15,
	117589.53)	113467.39)	115449.88)	129298.12)	101199.57)	114371.26)	126718.13)		113179.88)	126931.48)	103777.40)	113959.01)
Myanmar	88487.57 (88437.28,	74886.22 (74844.03,	81335.12 (81302.77,	82888.74 (82850.14,	66281.35 (66249.70,	73907.30 (73882.81,	81827.98 (78781.76,	68095.47 (65087.18,	74412.29 (71493.04,	80207.78 (76905.16,	65849.34 (62011.34,	72303.19 (68940.03,
	88537.90)	74928.44)	81367.50)	82927.36)	66313.01)	73931.79)	86088.97)	73137.69)	78753.65)	84911.47)	71429.21)	77094.06)
Namibia	157478.21	124753.62	140529.50	159256.01	117564.21	137223.57	153916.69	119380.29	135448.94	137457.86	115886.14	126237.37
	(157114.43,	(124457.77,	(140297.97,	(158989.42,	(117358.37,	(137058.92,	(150163.94,	(116715.98,	(132820.09,	(132956.82,	(112552.55,	(122904.20,
	157843.25)	125050.29)	140761.52)	159523.14)	117770.38)	137388.42)	156750.31)	122385.03)	137961.63)	141071.61)	119247.10)	129093.24)
Nepal	163098.45	194934.35	178920.30	140651.08	155093.56	148307.92	139146.66	152776.67	146422.23	129955.25	143574.30	137421.48
	(163004.68,	(194832.80,	(178851.29,	(140586.63,	(155028.76,	(148262.19,	(133951.65,	(147565.37,	(141531.10,	(122821.55,	(135823.03,	(130309.07,
	163192.31)	195035.98)	178989.35)	140715.56)	155158.38)	148353.66)	142693.96)	157016.95)	150075.85)	136335.19)	150401.46)	143417.28)
Netherlands	33583.79 (33538.14,	29364.10 (29322.19,	31512.10 (31481.20,	35101.20 (35056.47,	31064.16 (31021.95,	33117.41 (33086.65,	36924.46 (35265.79,	33363.55 (31594.80,	35177.25 (33588.21,	35037.00 (34028.87,	31375.81 (30250.96,	33234.83 (32264.46,
	33629.50)	29406.06)	31543.03)	35145.97)	31106.43)	33148.19)	39325.08)	36620.69)	37738.18)	36152.34)	32521.06)	34239.14)
New Zealand	44589.70 (44486.96,	42490.93 (42392.05,	43531.51 (43460.38,	46806.00 (46711.80,	44320.54 (44229.72,	45558.17 (45492.75,	40950.42 (37519.49,	37433.43 (34287.98,	39196.31 (36106.28,	37967.04 (34550.37,	35020.84 (31805.40,	36494.14 (33318.14,
	44692.63)	42590.01)	43602.73)	46900.37)	44411.52)	45623.67)	43892.84)	40647.85)	42257.93)	41402.48)	38639.50)	39838.62)
Nicaragua	113157.02	101231.90	107089.84	84187.32 (84080.38,	76055.05 (75955.84,	80324.91 (80251.99,	93415.27 (90447.29,	83927.36 (80957.31,	88786.59 (85982.90,	100172.68	86693.64 (82618.38,	93473.87 (89347.37,
	(112972.21,	(101064.42,	(106966.03,	84294.41)	76154.37)	80397.90)	96676.19)	87003.51)	91876.86)	(95404.77,	90718.76)	97989.79)
	113342.26)	101399.66)	107213.82)							105472.31)		

Niger	143219.00	149498.08	146515.34	180635.73	166598.35	173308.38	173912.10	160744.76	167044.40	162766.73	153971.12	158136.46
	(143056.32,	(149336.36,	(146401.03,	(180525.95,	(166497.49,	(173234.04,	(170212.82,	(156884.53,	(163614.84,	(157439.17,	(149041.98,	(153417.80,
	143382.00)	149660.06)	146629.79)	180745.62)	166699.31)	173382.77)	176886.58)	163388.64)	169706.48)	168622.05)	158624.82)	163191.54)
Nigeria	128088.64	139618.92	133643.73	127588.86	127227.50	127268.10	127561.71	125419.20	126338.11	133830.96	131533.31	132494.03
	(128048.82,	(139577.46,	(133615.40,	(127560.85,	(127201.02,	(127248.90,	(124950.80,	(122662.96,	(124066.19,	(130473.70,	(128372.79,	(129377.65,
	128128.49)	139660.38)	133672.06)	127616.88)	127253.99)	127287.31)	130033.57)	127748.22)	128480.24)	137509.23)	135170.91)	135932.46)
Northern Mariana Islands	107684.32	86160.54 (84178.95,	98414.68 (97013.10,	170358.11	126915.98	149661.66	163117.04	123065.96	143549.08	163803.43	121354.77	142890.12
	(105711.04,			(168469.99,	(125200.41,	(148386.48,	(158900.26,	(119802.72,	(140139.61,	(158655.01,	(117689.47,	(139012.14,
	109722.17)	88206.82)	99847.98)	172269.22)	128653.33)	150947.45)	166151.83)	125365.68)	145855.95)	168798.56)	124449.61)	146505.61)
Norway	42913.12 (42819.18,	38462.41 (38374.74,	40769.37 (40705.19,	44474.72 (44388.64,	39705.65 (39624.02,	42119.38 (42060.07,	45375.08 (43029.07,	40148.02 (38084.50,	42790.55 (40697.26,	45352.52 (42889.01,	39895.71 (37876.39,	42676.83 (40648.32,
	43007.24)	38550.26)	40833.63)	44560.94)	39787.44)	42178.76)	48737.00)	43400.44)	45913.53)	48743.24)	42941.96)	45745.48)
Oman	76754.69 (76495.58,	74386.93 (74150.83,	75338.56 (75169.14,	117231.25	116239.35	116678.31	111859.25	112015.94	111870.19	100691.87	100274.34	100679.68
	77015.46)	74624.09)	75508.61)	(117029.78,	(116027.31,	(116533.81,	(106277.45,	(106544.28,	(106144.94,	(97366.49,	(97189.48,	(97614.02,
				117433.36)	116451.98)	116823.12)	115083.39)	115392.24)	114977.22)	103844.14)	103704.20)	103784.03)
Pakistan	162519.87	181280.34	171377.87	141519.54	144211.33	142816.03	138077.30	137297.02	137685.71	132058.69	131163.99	131619.68
	(162483.71,	(181239.20,	(171350.68,	(141494.06,	(144184.98,	(142797.73,	(132995.99,	(131718.40,	(132677.00,	(126549.59,	(125606.21,	(126517.09,
	162556.04)	181321.48)	171405.07)	141545.03)	144237.68)	142834.35)	142970.87)	142334.36)	142580.22)	137354.29)	136695.65)	136883.22)
Palestine	71234.61 (71043.81,	70895.88 (70717.81,	70989.73 (70860.01,	96799.08 (96649.20,	94975.30 (94834.93,	95917.59 (95815.69,	113943.34	103107.79	108621.84	115131.28	102184.31	108764.32
	71426.08)	71074.46)	71119.74)	96949.30)	95115.90)	96019.62)	(108697.23,	(98685.15,	(103971.62,	(109370.20,	(98272.65,	(104537.19,
							119376.99)	106944.38)	112972.17)	120623.36)	106086.40)	112942.46)
Panama	102452.20	88527.18 (88343.85,	95547.63 (95415.18,	86384.48 (86257.59,	76548.95 (76428.89,	81562.77 (81475.36,	88816.36 (85836.67,	78004.25 (75318.34,	83491.10 (80877.81,	91067.59 (87681.14,	79073.75 (75515.70,	85166.06 (81937.03,
	(102261.06,											
	102643.70)	88710.86)	95680.25)	86511.51)	76669.16)	81650.25)	92361.97)	81361.01)	86768.29)	95342.97)	82845.22)	88873.84)
Papua New Guinea	133078.59	104318.49	119333.25	176027.21	129732.07	153870.52	171241.37	125565.25	149047.40	166186.84	125156.73	145406.14
	(132871.31,	(104128.35,	(119192.14,	(175884.67,	(129602.69,	(153773.82,	(168123.75,	(122819.35,	(146567.57,	(162033.88,	(121699.32,	(142224.69,
	133286.41)	104509.15)	119474.62)	176169.94)	129861.62)	153967.30)	173905.64)	128067.86)	151111.25)	169715.57)	128435.49)	148188.20)

Paraguay	77761.69 (77625.26,	69360.41 (69235.79,	73538.72 (73446.58,	90491.08 (90387.48,	88475.84 (88373.69,	89557.90 (89485.21,	92279.38 (89724.34,	86077.30 (83605.84,	89265.09 (86734.74,	94529.50 (91780.87,	88380.33 (85988.75,	91536.97 (89286.33,
	77898.38)	69485.24)	73630.98)	90594.79)	88578.09)	89630.65)	95293.91)	89210.50)	91918.70)	97173.98)	90739.38)	93706.41)
Peru	75872.35 (75816.92,	72719.49 (72665.86,	74277.40 (74238.86,	111308.20	104608.89	108012.06	105289.17	98113.06 (93869.80,	101726.81	101105.32	92187.30 (87264.02,	96715.87 (91677.55,
	75927.82)	72773.15)	74315.96)	(111257.26,	(104559.45,	(107976.57,	(100951.13,	101897.28)	(97612.89,	(96349.87,	96272.76)	100407.80)
Philippines	88610.50 (88569.50,	71900.12 (71864.12,	80190.67 (80163.47,	83222.99 (83195.14,	71691.04 (71666.89,	77443.75 (77425.51,	81947.72 (79584.58,	70061.94 (67838.65,	75907.33 (73784.29,	77053.24 (72830.30,	65047.80 (60472.82,	70877.24 (66635.56,
	88651.53)	71936.14)	80217.88)	83250.85)	71715.19)	77461.99)	84158.08)	72529.50)	78133.71)	81345.03)	69324.11)	74847.39)
Poland	75777.65 (75737.34,	82861.75 (82820.01,	79476.36 (79447.36,	59488.43 (59447.44,	70085.59 (70041.75,	64815.97 (64785.99,	69553.61 (65408.78,	78397.01 (74095.27,	74029.09 (69979.14,	68506.93 (64239.46,	77452.89 (73200.42,	72995.66 (68932.88,
	75817.98)	82903.51)	79505.36)	59529.44)	70129.45)	64845.97)	74998.72)	84647.67)	79697.35)	73445.23)	82648.38)	77573.44)
Portugal	35582.68 (35525.03,	31098.62 (31045.74,	33363.32 (33324.27,	32931.30 (32869.85,	29827.20 (29768.94,	31414.53 (31372.18,	34973.98 (32602.93,	31839.22 (29482.50,	33417.18 (31229.99,	37836.72 (34257.14,	35844.67 (30869.73,	36864.57 (32899.55,
	35640.40)	31151.58)	33402.42)	32992.87)	29885.56)	31456.93)	37868.65)	35048.28)	36396.96)	44791.61)	44683.67)	44581.73)
Puerto Rico	73488.98 (73360.43,	68218.99 (68098.60,	70650.17 (70562.50,	104138.48	98642.37 (98481.94,	101295.61	101927.87	96937.47 (92875.57,	99341.07 (95365.58,	101645.13	97778.68 (93916.49,	99668.23 (95661.60,
	73617.71)	68339.56)	70737.93)	(103973.16,	(101180.68,	(97991.30,	(97991.30,	99155.44)	101603.52)	(97281.23,	100482.41)	102193.68)
Qatar	75540.58 (74928.83,	78494.87 (77861.28,	76815.68 (76391.45,	85905.79 (85604.35,	85747.25 (85256.96,	85704.38 (85452.03,	86452.12 (84487.27,	86398.58 (84293.79,	86378.41 (84584.44,	91128.96 (86707.40,	89029.48 (84552.95,	90422.47 (86038.77,
	76166.55)	79137.40)	77245.20)	86209.58)	86245.02)	85958.49)	88398.69)	88155.83)	88054.06)	94503.20)	92306.25)	93471.96)
Romania	106672.56	124550.39	115735.48	86674.49 (86606.49,	105392.91	95986.78 (95936.30,	92123.34 (87901.63,	107663.72	99834.70 (95732.25,	90252.80 (85908.99,	104352.70	97229.24 (93332.07,
	(106611.37,	(124484.65,	(115690.59,	86742.54)	(105318.04,	96037.28)	97149.37)	(103288.11,	104856.38)	94912.36)	(99445.44,	101706.20)
Russian Federation	106733.77)	124616.15)	115780.39)	105467.84)	105467.84)	105467.84)	105467.84)	112834.54)	105467.84)	105467.84)	110074.14)	105467.84)
	101001.54	106838.47	103835.33	101147.78	115464.69	108509.09	101654.01	114895.56	108452.51	100386.17	109018.14	104745.34
Rwanda	(100977.45,	(106814.62,	(103818.56,	(101122.50,	(115438.03,	(108490.77,	(100126.76,	(112424.50,	(106668.10,	(95678.61,	(103801.37,	(100114.95,
	101025.64)	106862.34)	103852.10)	101173.07)	115491.35)	108527.41)	103074.01)	116729.72)	109897.40)	104558.60)	113787.01)	108856.22)
Rwanda	129590.33	136074.23	132930.88	132556.83	111624.38	121399.55	130631.54	111166.16	120309.93	129892.14	112677.05	121001.30
	(129430.84,	(135927.22,	(132823.13,	(132437.75,	(111529.13,	(121325.17,	(127523.65,	(107901.02,	(117323.50,	(125790.36,	(108515.08,	(117261.47,
Rwanda	129750.13)	136221.46)	133038.76)	132676.07)	111719.71)	121473.99)	133534.63)	114498.73)	123194.09)	134722.36)	117837.79)	125725.20)

Saint Lucia	88893.09 (88071.59,	75247.45 (74562.75,	81598.42 (81073.02,	123717.01	110557.62	117157.85	123161.89	109613.87	116385.97	117156.51	102719.72	109912.77
	89722.89)	75937.71)	82126.99)	(122935.53,	(109824.10,	(116622.38,	(120718.73,	(107110.28,	(114055.51,	(113072.92,	(98906.53,	(106065.48,
				124503.05)	111295.75)	117695.60)	125475.27)	111699.71)	118320.41)	121127.47)	106136.44)	113382.24)
Saint Vincent and the Grenadines	85606.21 (84719.59,	73203.91 (72437.95,	79128.12 (78548.48,	108623.36	97938.31 (97100.88,	103403.86	109552.92	98295.01 (95746.84,	104032.36	110564.11	98083.89 (94856.22,	104324.01
	86501.92)	73977.16)	79711.53)	(107758.61,	98781.91)	(102801.31,	(106911.75,	100250.55)	(101714.51,	(106987.06,	100918.90)	(101043.76,
				109494.05)		104009.44)	112274.65)		106306.98)	114010.71)		107278.74)
Samoa	100461.19	82741.94 (81988.76,	91947.65 (91381.64,	156092.75	123032.25	140128.26	151070.58	119776.33	136031.33	147496.73	117487.78	133168.58
	(99608.53,	83501.50)	92517.31)	(155275.02,	(122298.69,	(139577.95,	(147874.52,	(116945.45,	(133321.67,	(143063.75,	(113627.58,	(129418.40,
	101322.84)			156914.74)	123769.65)	140680.56)	154179.30)	122227.87)	138486.04)	150570.68)	120594.64)	136084.46)
Sao Tome and Principe	109059.36	113479.10	111271.68	128296.29	124681.05	126512.91	126860.00	122521.44	124703.86	127020.23	121774.05	124354.31
	(108048.93,	(112518.45,	(110576.87,	(127468.34,	(123891.38,	(125941.35,	(124528.14,	(120364.30,	(122795.17,	(123743.92,	(119289.64,	(121880.90,
	110081.38)	114448.31)	111971.38)	129130.31)	125475.91)	127087.27)	129847.08)	125099.73)	127333.29)	130073.44)	124609.45)	127037.13)
Saudi Arabia	90311.45 (90231.31,	88627.12 (88540.80,	89544.03 (89485.63,	103983.55	104999.88	104331.62	104063.49	104958.23	104412.82	103632.12	103931.23	103807.73
	90391.70)	88713.54)	89602.48)	(103921.35,	(104928.43,	(104284.91,	(102671.89,	(103695.54,	(103299.58,	(101549.76,	(102009.59,	(101876.57,
				104045.82)	105071.41)	104378.35)	105607.89)	106487.79)	105934.00)	106685.15)	106686.74)	106751.47)
Senegal	148605.41	138154.21	143309.50	178435.84	150756.75	164117.71	171802.96	150551.41	160743.59	160926.82	145430.73	152935.00
	(148451.74,	(138010.54,	(143204.46,	(178322.12,	(150656.29,	(164042.16,	(168958.43,	(148349.51,	(158505.20,	(157304.30,	(142437.26,	(150109.47,
	148759.27)	138298.06)	143414.65)	178549.65)	150857.29)	164193.30)	174102.14)	152819.63)	162607.78)	164133.38)	148013.06)	155557.57)
Serbia	98708.42 (98613.82,	97987.69 (97895.80,	98279.10 (98213.31,	82289.60 (82195.19,	82710.58 (82614.70,	82521.86 (82454.57,	84204.79 (81285.08,	87839.69 (84376.45,	86024.00 (82967.89,	85018.61 (81838.57,	92144.81 (87331.19,	88476.18 (84642.88,
	98803.12)	98079.65)	98344.92)	82384.10)	82806.56)	82589.20)	88239.71)	93005.19)	90548.19)	89771.53)	98755.30)	93660.38)
Seychelles	61264.50 (60369.41,	48429.85 (47708.02,	54143.99 (53584.77,	75319.13 (74517.93,	60307.80 (59600.10,	67784.79 (67256.27,	98281.01 (91782.93,	84991.47 (79236.95,	91678.72 (85733.18,	93766.76 (84897.55,	79127.71 (71552.71,	86640.58 (78974.96,
	62172.14)	49161.44)	54708.12)	76128.41)	61022.36)	68316.70)	104964.35)	90476.98)	97461.92)	104153.75)	86970.11)	95188.25)
Sierra Leone	129895.42	119869.95	124838.68	164448.21	137682.46	151201.41	159449.47	134703.87	147085.87	155867.84	133310.39	144324.41
	(129704.81,	(119688.14,	(124707.07,	(164294.59,	(137543.49,	(151097.76,	(155749.36,	(131224.03,	(143832.31,	(150743.94,	(128658.46,	(140023.64,
	130086.33)	120052.05)	124970.44)	164602.01)	137821.59)	151305.14)	162858.58)	138138.35)	150388.87)	160944.94)	137151.84)	148319.88)

Singapore	17773.92 (17701.02,	18834.71 (18763.61,	18276.00 (18225.41,	16550.85 (16507.71,	17657.31 (17612.58,	17007.24 (16976.42,	18163.15 (16232.44,	19355.09 (17710.34,	18699.24 (17073.17,	17596.29 (14653.79,	17886.94 (15544.30,	17721.30 (15305.96,
	17847.18)	18906.06)	18326.73)	16594.12)	17702.19)	17038.13)	21303.43)	22114.58)	21294.10)	20773.03)	20394.01)	20459.37)
Slovakia	121164.06	111432.21	116461.53	98398.65 (98263.37,	92799.32 (92669.06,	95590.78 (95496.90,	59037.86 (53662.22,	53674.11 (48033.80,	56372.36 (50869.90,	57082.59 (52131.40,	54665.99 (49515.14,	55913.87 (50976.11,
	(121028.42,	(111303.65,	(116368.11,									
	121299.83)	111560.89)	116555.00)									
Slovenia	93584.63 (93384.11,	101575.83	97760.93 (97617.31,	78337.46 (78135.94,	87007.04 (86794.09,	82557.51 (82411.16,	79749.87 (77227.35,	84483.18 (81196.86,	82008.17 (79523.19,	78852.55 (75419.85,	82808.99 (78634.20,	80756.68 (77166.24,
	93785.53)	(101369.67,										
		101782.36)										
Solomon Islands	167816.50	136552.71	153180.32	200143.18	168025.96	184367.97	192186.30	158247.09	175488.75	182279.79	149062.77	165746.22
	(166986.59,	(135699.06,	(152585.91,	(199544.74,	(167456.76,	(183954.64,	(186605.07,	(153672.47,	(170871.42,	(176034.49,	(143632.31,	(160425.57,
	168654.36)	137416.90)	153779.24)	200744.52)	168598.36)	184782.82)	195457.46)	162017.09)	178929.12)	187258.16)	154009.18)	170277.33)
Somalia	127478.52	136547.19	131931.44	148899.72	140473.51	144486.33	142500.71	136997.35	139753.24	141894.43	133994.43	138005.66
	(127310.20,	(136385.45,	(131815.18,	(148779.07,	(140375.29,	(144410.95,	(139411.30,	(134330.11,	(137172.53,	(137959.62,	(130535.61,	(134686.25,
	127647.20)	136709.20)	132047.85)	149020.58)	140571.84)	144561.78)	145180.49)	139557.50)	142083.54)	145592.67)	137562.75)	141374.84)
South Africa	113161.65	103687.54	108086.74	98857.21 (98815.69,	88857.03 (88821.45,	93666.07 (93639.18,	97805.38 (95080.78,	88432.12 (85976.96,	92932.52 (90665.44,	100792.79	89588.01 (86305.03,	94855.85 (92025.19,
	(113102.36,	(103637.10,	(108048.40,									
	113220.98)	103738.00)	108125.10)									
South Sudan	138330.44	138543.53	138583.53	169937.85	150326.21	160008.02	162940.68	143591.36	153295.80	154134.08	136072.23	144709.20
	(138166.08,	(138368.96,	(138464.31,	(169790.32,	(150184.84,	(159906.10,	(158387.53,	(139748.04,	(149301.17,	(147580.81,	(130117.97,	(138451.73,
	138495.08)	138718.34)	138702.87)	170085.55)	150467.74)	160110.04)	166444.92)	146634.90)	156339.91)	159675.26)	141142.67)	149707.49)
Spain	40752.57 (40721.03,	35549.26 (35520.10,	38192.64 (38171.20,	39876.27 (39845.65,	35507.74 (35478.80,	37719.23 (37698.16,	42256.36 (39719.39,	37632.47 (34693.64,	39971.98 (37373.54,	40580.14 (38164.34,	35604.91 (32934.63,	38127.89 (35665.13,
	40784.12)	35578.44)	38214.10)	39906.92)	35536.71)	37740.32)	46943.30)	42721.19)	44989.72)	44490.27)	40226.40)	42197.46)
Sri Lanka	69309.68 (69244.14,	53634.99 (53577.99,	61498.79 (61455.35,	75993.48 (75938.79,	62211.84 (62164.58,	68621.35 (68585.64,	73957.48 (71544.92,	62022.40 (59473.70,	67537.58 (65243.88,	79052.94 (76067.30,	65912.94 (62893.33,	72104.99 (69192.69,
	69375.29)	53692.05)	61542.26)	76048.20)	62259.13)	68657.07)	76297.54)	64412.10)	69838.90)	82393.09)	69168.12)	75106.50)

Sudan	96976.00 (96908.24,	95257.33 (95189.77,	96148.07 (96100.27,	133785.21	128734.80	131408.01	128264.75	123567.94	126020.30	132069.63	123968.11	127984.11
				(133728.92,	(128676.44,	(131367.54,	(123271.41,	(118986.56,	(121502.26,	(124068.22,	(116812.43,	(120732.69,
	97043.84)	95324.96)	96195.90)	133841.53)	128793.20)	131448.49)	131967.16)	127058.70)	129347.41)	140148.85)	131265.25)	135412.40)
Suriname	91817.95 (91340.21,	75792.00 (75373.53,	83699.51 (83383.78,	110052.27	97917.63 (97556.43,	103985.66	109673.79	97534.74 (94749.93,	103588.11	106749.22	92637.71 (89707.24,	99527.30 (97019.72,
				(109657.00,		(103718.71,	(107067.24,		(101120.09,	(103827.01,		
	92298.13)	76212.52)	84016.30)	110448.76)	98279.93)	104253.16)	112150.09)	99937.21)	106033.51)	110594.34)	95727.66)	102839.80)
Sweden	42338.80 (42271.88,	38097.43 (38034.48,	40329.53 (40283.57,	46455.21 (46392.97,	41331.49 (41272.11,	43919.60 (43876.57,	45653.39 (44406.76,	40973.70 (39695.65,	43340.62 (42132.21,	44928.34 (43456.33,	40112.99 (38791.38,	42558.30 (41184.48,
	42405.80)	38160.47)	40375.53)	46517.53)	41390.94)	43962.67)	46810.20)	42204.68)	44391.21)	46323.73)	41505.96)	43901.71)
Switzerland	37051.03 (36979.59,	33764.19 (33696.62,	35431.70 (35382.65,	37448.76 (37383.73,	34889.40 (34826.73,	36235.11 (36189.93,	37387.03 (36214.09,	34874.11 (33671.68,	36175.33 (35171.38,	37003.94 (35642.92,	34321.91 (32875.54,	35692.04 (34388.99,
	37122.59)	33831.88)	35480.81)	37513.88)	34952.18)	36280.34)	38596.51)	36111.47)	37275.57)	38790.00)	36056.79)	37216.16)
Tajikistan	83448.73 (83334.15,	83403.27 (83292.37,	83303.85 (83224.65,	100190.52	104140.01	102057.44		102022.91			102475.21	100236.98
				(100092.91,	(104044.18,	(101989.46,	97793.65 (94864.64,		99825.51 (96978.47,	98196.30 (94289.44,		
	83563.53)	83514.34)	83383.14)				100338.06)	(98755.04,	102145.30)	101504.00)	(98604.40,	(96514.57,
Thailand	67782.27 (67744.91,	54059.65 (54028.89,	60499.97 (60476.17,	75995.61 (75965.09,	56854.80 (56827.98,	65991.51 (65971.32,	71169.41 (65807.85,	51979.22 (47349.79,	61185.96 (56355.17,	75942.29 (70739.42,	57089.10 (52228.43,	66268.99 (61496.59,
	67819.66)	54090.42)	60523.78)	76026.14)	56881.63)	66011.70)	76356.52)	57228.77)	66304.42)	81056.68)	62406.20)	70855.11)
Timor-Leste	90703.40 (90271.35,	78655.78 (78262.60,	84800.29 (84508.14,	93304.43 (93037.95,	73273.92 (73036.94,	83397.66 (83219.18,	102867.90	83271.03 (77504.70,	93132.66 (87765.46,	95293.85 (88919.29,	82169.29 (75878.94,	88665.54 (82862.03,
							(97150.38,					
	91138.23)	79051.73)	85093.82)	93571.76)	73511.76)	83576.58)	108934.82)	89003.42)	98441.83)	101684.83)	87773.19)	94355.97)
Togo	135064.59	130948.76	132759.20	166255.03	150886.82	157834.25	161085.19	146544.65	153142.65	156208.33	141710.28	148275.22
	(134826.41,	(130732.70,	(132599.32,	(166085.23,	(150747.39,	(157727.06,	(158207.72,	(143953.35,	(150714.69,	(152904.82,	(138796.39,	(145352.96,
	135303.39)	131165.30)	132919.36)	166425.13)	151026.42)	157941.55)	163728.21)	148877.81)	155415.31)	159416.17)	144640.48)	151244.83)
Tonga	98034.86 (96980.72,	84314.42 (83364.10,	91063.13 (90356.48,	149703.83	115326.28	132363.48	146212.81	114780.93	130531.90	143460.99	113656.21	128544.00
				(148574.45,	(114368.57,	(131626.23,	(143444.43,	(112878.35,	(128688.21,	(139902.58,	(110881.26,	(125621.62,
	99102.22)	85275.33)	91775.60)	150841.01)	116290.51)	133104.13)	148419.89)	116619.06)	132098.60)	146945.68)	116329.45)	131277.79)
Trinidad and	62346.39 (62126.51,	53028.25 (52834.33,	57547.27 (57401.76,	85577.76 (85352.51,	75552.17 (75340.65,	80587.46 (80433.09,	82060.80 (78689.31,	72605.09 (69601.11,	77333.80 (74285.38,	83142.47 (79187.24,	75185.81 (71639.34,	79160.50 (75683.80,
Tobago	62567.06)	53222.79)	57693.11)	85803.54)	75764.22)	80742.09)	85218.97)	75634.21)	80242.15)	86491.10)	78321.72)	82337.90)

Tunisia	74034.46 (73948.46,	74359.53 (74271.99,	74214.22 (74152.87,	100952.32	100179.51	100581.37	98880.28 (95066.44,	97305.02 (92758.48,	98088.54 (94059.96,	96823.99 (91403.54,	96151.44 (90551.44,	96457.65 (90899.80,
				(100867.35,	(100094.80,	(100521.42,						
	74120.59)	74447.19)	74275.63)	101037.35)	100264.29)	100641.36)						
Turkey	70604.14 (70572.39,	68094.07 (68063.43,	69356.25 (69334.24,	111787.62	107428.73	109602.45	103595.88	101391.16	102413.07	96894.70 (91436.73,	95511.28 (90168.91,	96117.64 (91184.21,
				(111752.66,	(107394.63,	(109578.08,	(98923.13,	(96175.94,	(97846.42,			
	70635.92)	68124.72)	69378.27)	111822.58)	107462.84)	109626.84)	108585.00)	106117.00)	106769.42)			
Turkmenistan	70802.63 (70671.91,	67669.95 (67550.85,	69044.38 (68957.25,	74051.07 (73944.01,	78848.45 (78737.64,	76235.18 (76158.75,	74408.76 (72113.96,	78214.73 (75935.74,	76133.94 (74031.53,	79405.41 (74054.48,	83647.77 (78436.39,	81539.11 (76438.49,
	70933.76)	67789.30)	69131.64)	74158.33)	78959.40)	76311.70)	77163.42)	81047.24)	78855.70)	84515.67)	89061.32)	86552.39)
Uganda	120768.32	117730.40	119252.83	133955.79	110811.43	121740.09	128377.79	107136.62	117180.73	126179.73	108244.27	116737.01
	(120670.00,	(117637.86,	(119185.50,	(133882.43,	(110752.47,	(121693.98,	(125452.87,	(104252.89,	(114449.93,	(122578.63,	(104901.38,	(113374.07,
	120866.76)	117823.03)	119320.20)	134029.20)	110870.43)	121786.23)	131060.53)	110295.43)	119787.92)	129613.66)	111604.90)	119861.77)
Ukraine	74503.21 (74468.16,	75454.69 (75420.57,	75015.42 (74991.09,	84584.10 (84540.51,	87817.75 (87774.11,	86355.52 (86324.73,	81733.89 (78990.31,	86042.07 (83526.37,	84053.99 (81669.60,	84640.81 (81465.89,	89688.62 (85926.88,	87231.99 (84015.37,
	74538.28)	75488.83)	75039.76)	84627.70)	87861.41)	86386.31)	84451.78)	89002.91)	86589.70)	87883.31)	93047.33)	90259.59)
United Arab Emirates	71676.53 (71366.79,	70715.30 (70361.87,	71205.71 (70974.51,	103509.53	104165.71	103842.51	102103.59	101674.60	102139.17	55848.28 (46263.28,	48594.91 (39954.84,	53543.93 (45066.11,
				(103323.10,	(103916.90,	(103694.94,	(98167.47,	(98307.88,	(98435.77,			
	71989.45)	71073.24)	71438.76)	103696.64)	104415.89)	103990.53)	104485.74)	103893.78)	104281.49)			
United Kingdom	36161.27 (36137.37,	31756.44 (31734.39,	34000.94 (33984.70,	36452.23 (36429.57,	32895.50 (32874.08,	34732.03 (34716.43,	36141.64 (35126.70,	32940.13 (31887.52,	34595.24 (33640.27,	36761.65 (35806.03,	33354.58 (32447.22,	35106.70 (34312.08,
	36185.19)	31778.51)	34017.18)	36474.90)	32916.92)	34747.64)	36907.01)	33940.40)	35337.35)	37762.07)	34171.60)	35902.78)
Uruguay	43808.91 (43703.19,	33476.01 (33385.50,	38433.64 (38364.51,	50270.20 (50159.47,	37397.97 (37303.92,	43609.16 (43536.84,	52159.52 (49322.06,	42459.87 (39624.99,	47176.07 (44445.30,	51953.54 (47731.42,	45341.48 (40390.36,	48584.91 (44255.10,
	43914.84)	33566.72)	38502.88)	50381.14)	37492.23)	43681.57)	55384.48)	46044.07)	50566.03)	57313.21)	51258.16)	54092.53)
Uzbekistan	65454.57 (65402.84,	65831.74 (65781.77,	65546.08 (65510.44,	78340.40 (78293.89,	81904.54 (81860.29,	80056.36 (80024.72,	79283.53 (75626.20,	81763.79 (77537.28,	80465.70 (76709.90,	74855.49 (72001.31,	77169.66 (73949.77,	75925.20 (73013.11,
	65506.36)	65881.75)	65581.75)	78386.99)	81948.84)	80088.02)	82668.99)	86134.66)	84107.47)	77920.38)	80522.69)	79002.46)
Vanuatu	128221.35	109426.27	119395.10	171764.73	137019.47	154794.56	164839.82	131298.82	148252.35	158797.08	126027.81	142082.76
	(127222.92,	(108406.92,	(118681.55,	(171014.54,	(136322.02,	(154281.24,	(159566.80,	(127576.17,	(143971.28,	(153903.66,	(122531.13,	(138036.27,
	129230.22)	110458.98)	120114.48)	172518.86)	137721.27)	155309.94)	168249.13)	133866.07)	150882.48)	164265.56)	129947.20)	146507.18)

	102884.46	104063.87	103263.02	129683.12	133492.58	131561.73	133263.61	133922.00	133567.18	133353.09	133799.88	133544.21
Yemen	(102778.16,	(103973.26,	(103195.44,	(129615.85,	(133425.37,	(131514.21,	(130443.34,	(131470.13,	(131526.63,	(128092.07,	(128312.92,	(128822.53,
	102990.98)	104154.61)	103330.67)	129750.44)	133559.85)	131609.28)	136166.41)	136161.30)	135751.69)	139118.74)	139008.97)	138632.77)
	135151.02	138492.35	136917.26	138814.22	123848.11	131329.27	129209.07	116680.00	122932.14	115557.66	105937.69	110648.19
Zambia	(135001.14,	(138337.00,	(136809.53,	(138709.68,	(123754.04,	(131259.23,	(124639.59,	(112847.49,	(119058.52,	(110990.56,	(101488.95,	(106404.09,
	135301.12)	138647.94)	137025.11)	138918.87)	123942.27)	131399.37)	133030.22)	120135.42)	126286.78)	119775.60)	110030.62)	114500.36)
	137509.63	99895.70 (99785.46, 100006.09)	118353.78	156782.03	115176.62	134354.16	151230.75	113806.65	131117.84	146914.85	114618.43	129641.41
Zimbabwe	(137368.80,		(118265.92,	(156664.40,	(115088.17,	(134282.74,	(146830.12,	(110373.80,	(127766.49,	(143648.17,	(111792.72,	(127011.57,
	137650.71)		118441.74)	156899.79)	115265.15)	134425.64)	155230.67)	117143.57)	134040.78)	150108.45)	117428.94)	132114.21)
	81249.66 (81141.21,	80649.00 (80544.21,	81033.49 (80958.07,	113718.65	108385.98	111180.67	114138.08	108515.58	111447.25	109700.16	104428.05	107161.52
Bolivia (Plurinational State of)	81358.33)	80753.95)	81108.99)	(113629.93,	(108300.10,	(111118.89,	(110177.50,	(104950.66,	(108042.82,	(105256.70,	(100042.40,	(103177.27,
				113807.45)	108471.93)	111242.49)	118203.45)	111766.02)	114774.70)	114551.50)	108434.05)	111117.21)
	16339.00 (16034.47,	17362.54 (17057.83,	16724.10 (16516.14,	16409.34 (16220.04,	16884.66 (16708.73,	16534.71 (16409.48,	15977.98 (13841.32,	16474.51 (14494.37,	16155.89 (14256.50,	16608.81 (14474.26,	16903.34 (15156.70,	16707.13 (14803.00,
Brunei Darussalam	16660.11)	17673.97)	16936.46)	16603.42)	17062.95)	16661.44)	18736.72)	19166.52)	18810.97)	20230.78)	20254.66)	20305.60)
	119090.29	110648.11	114031.83	127200.31	114435.27	120675.41	119791.98	107077.77	113268.95	120892.55	106482.87	113597.81
Cabo Verde	(118466.81,	(110133.69,	(113637.10,	(126739.62,	(114024.94,	(120370.10,	(113892.37,	(101335.86,	(107626.16,	(115678.36,	(101911.58,	(108984.15,
	119717.24)	111164.87)	114427.94)	127662.67)	114846.90)	120981.44)	125993.93)	112225.00)	118849.92)	126211.51)	110959.96)	118229.90)
	92773.17 (92709.93,	81088.41 (81029.07,	86637.45 (86594.27,	137319.93	104942.52	120913.50	136126.29	105005.78	120294.19	139228.44	112545.12	125564.03
Democratic Republic of the Congo	92836.48)	81147.83)	86680.66)	(137271.61,	(104904.61,	(120883.43,	(134141.65,	(103274.38,	(118832.53,	(134387.00,	(107180.04,	(121053.87,
				137368.28)	104980.44)	120943.57)	137882.47)	106802.29)	121845.68)	144584.27)	118853.78)	131073.20)
	118534.91	119629.79	119191.48	145343.10	140130.70	142997.72	130086.46	124651.46	127531.74	124429.96	115385.26	119938.52
Cote d'Ivoire	(118410.09,	(119501.38,	(119102.04,	(145259.46,	(140047.64,	(142938.80,	(123091.25,	(118385.65,	(121050.15,	(117548.37,	(108661.03,	(113399.73,
	118659.96)	119758.43)	119281.03)	145426.82)	140213.83)	143056.66)	135782.82)	130267.21)	132834.40)	130885.07)	122385.92)	126370.26)
	101352.61	109772.40	105647.93	89532.59 (89441.04,	98537.26 (98440.97,	93959.74 (93893.44,	79827.70 (73728.96,	87377.58 (80917.06,	83537.86 (77357.18,	76892.68 (70367.45,	84517.76 (77151.88,	80626.75 (73852.03,
Czechia	(101260.82,	(109677.86,	(105582.14,	89624.23)	98633.63)	94026.09)	85830.73)	93550.48)	89249.09)	82864.68)	91047.32)	86747.30)
	101444.47)	109867.01)	105713.76)									

Micronesia	113866.83		106695.87	149985.41	118086.55	134253.09	146877.41	115913.73	131602.13	141205.72	110737.89	126091.31
(Federated States	(112632.32,	99023.58 (97907.03,	(105865.74,	(148740.87,	(117025.85,	(133441.78,	(143670.11,	(113440.15,	(128973.66,	(136312.97,	(106863.95,	(122240.24,
of)	115122.69)	100156.33)	107535.11)	151245.34)	119157.77)	135070.52)	149950.61)	118048.31)	133667.22)	145309.38)	114419.99)	129528.69)
				102218.76	106751.10	104360.20	103090.76	107618.69	105253.17	104308.29	109862.47	106925.40
Georgia	76827.89 (76720.15,	79746.63 (79640.10,	78266.09 (78190.67,	(102061.13,	(106586.82,	(104246.69,	(100829.19,	(104781.99,	(102922.64,	(100642.16,	(106153.86,	(103450.00,
	76935.78)	79853.28)	78341.56)	102376.59)	106915.59)	104473.81)	106208.85)	110615.45)	108004.63)	108327.20)	114384.59)	110962.47)
				113593.84	113977.03	113774.64	105969.53	105142.31	105545.86	102724.44	102567.05	102630.80
Iran (Islamic	73053.54 (73011.98,	71496.09 (71457.54,	72271.67 (72243.54,	(113559.96,	(113942.61,	(113750.49,	(101974.66,	(100834.32,	(101541.61,	(98209.58,	(97840.61,	(98048.74,
Republic of)	73095.15)	71534.67)	72299.83)	113627.74)	114011.46)	113798.78)	109229.67)	108425.89)	108532.16)	106518.78)	106713.82)	106380.04)
Lao People's	80433.61 (80273.87,	69574.44 (69442.87,	74691.84 (74590.37,	77674.38 (77563.57,	60844.23 (60750.98,	69073.75 (69001.94,	80030.52 (75831.84,	62647.85 (59293.12,	71134.97 (67990.98,	77150.44 (73428.21,	61376.19 (57592.60,	69038.84 (65225.32,
Democratic	80593.85)	69706.34)	74793.51)	77785.36)	60937.64)	69145.63)	84358.40)	67192.93)	75362.19)	81183.79)	65229.35)	72656.63)
Republic												
	106684.40	124889.23	115757.71		110332.96			112679.11	101520.67		104679.74	
North Macedonia	(106482.69,	(124669.25,	(115608.57,	88165.56 (87967.63,	(110110.95,	98975.38 (98827.12,	90855.15 (87736.13,	(108576.79,	(98237.36,	89554.08 (85916.78,	(99969.83,	96939.47 (93370.62,
	106886.49)	125109.56)	115907.04)	88363.87)	110555.37)	99123.83)	94477.72)	(116089.19)	104915.30)	93773.32)	109555.56)	101022.90)
Republic of	85120.71 (84995.63,	88883.38 (88760.65,	87175.82 (87088.39,	89776.00 (89624.66,	98891.55 (98734.87,	94470.60 (94361.80,	89110.81 (85199.92,	96445.22 (92133.78,	92881.28 (89147.08,	86304.18 (81801.95,	92192.29 (87297.33,	89301.18 (84904.61,
Moldova	85245.99)	89006.25)	87263.34)	89927.58)	99048.46)	94579.52)	92984.48)	100534.66)	96795.51)	91982.47)	98303.20)	94946.43)
Democratic	65559.76 (65501.99,	61642.74 (61596.13,	63124.99 (63089.87,	89302.59 (89246.13,	78820.26 (78768.81,	83229.63 (83192.36,	84629.14 (80932.58,	78797.05 (74641.57,	81218.72 (77727.30,	87909.57 (82752.21,	83128.06 (77553.38,	85281.53 (80117.92,
People's Republic	65617.62)	61689.38)	63160.13)	89359.08)	78871.73)	83266.91)	88182.64)	83284.89)	84973.30)	93923.38)	89115.27)	90925.19)
of Korea												
	20829.01 (20806.94,	21588.49 (21568.24,	21108.91 (21094.32,	20324.51 (20308.72,	20752.80 (20736.76,	20391.91 (20380.74,	19377.88 (16476.69,	20017.99 (17254.61,	19615.64 (16973.20,	29598.35 (25283.57,	29577.68 (25160.72,	29561.88 (25544.73,
Republic of Korea	20851.13)	21608.76)	21123.51)	20340.33)	20768.85)	20403.09)	22302.68)	23201.66)	22587.81)	33155.38)	33768.54)	33158.30)
	153278.86	122487.87	136882.10	162233.74	127756.73	143774.08	153439.65	124243.34	137807.23	143381.35	116596.47	128442.63
Eswatini	(152720.72,	(122067.23,	(136544.71,	(161795.10,	(127432.68,	(143514.17,	(147929.57,	(120219.61,	(133496.32,	(138214.18,	(112628.91,	(124123.57,
	153840.56)	122910.21)	137220.61)	162674.59)	128081.74)	144034.62)	157559.16)	127499.29)	141242.81)	148593.53)	120690.83)	132476.54)

Syrian Arab Republic	71765.62 (71692.23, 71839.10)	75919.39 (75841.39, 75997.48)	73781.44 (73727.99, 73834.94)	97348.86 (97270.39, 97427.39)	101569.27 (101489.36, 101649.25)	99529.50 (99473.70, 99585.32)	99700.26 (97458.28, 102187.38)	99873.36 (97343.46, 102257.86)	99810.88 (97652.50, 102036.07)	98127.38 (95364.14, 100855.75)	99039.71 (96305.89, 101497.65)	98566.55 (96061.20, 100912.56)
Taiwan (Province of China)	52836.94 (52787.47, 52886.46)	48293.67 (48246.15, 48341.23)	50663.27 (50629.05, 50697.51)	71495.55 (71441.64, 71549.51)	58057.05 (58006.01, 58108.12)	64441.35 (64404.34, 64478.38)	68270.92 (64855.60, 70462.54)	56285.54 (52773.65, 58646.10)	61961.17 (58758.41, 63960.87)	67227.55 (62865.73, 70025.19)	55346.09 (50949.53, 57792.29)	60922.08 (56794.99, 63260.35)
United Republic of Tanzania	114595.67 (114517.67, 114673.76)	108453.99 (108382.27, 108525.77)	111439.82 (111387.06, 111492.60)	121699.56 (121647.05, 121752.10)	105422.97 (105376.74, 105469.21)	113278.14 (113243.37, 113312.92)	121247.18 (117232.53, 124806.87)	105484.93 (101454.81, 109209.89)	113070.50 (109182.25, 116399.23)	111634.87 (107135.73, 116275.66)	95496.64 (90775.61, 100148.92)	103120.30 (98893.27, 107848.93)
Bahamas	73736.99 (73170.84, 74308.02)	60318.31 (59860.49, 60779.27)	66350.50 (65995.72, 66707.15)	99680.28 (99193.00, 100169.64)	87841.49 (87401.11, 88283.88)	93547.22 (93220.41, 93875.06)	99525.77 (96472.42, 102095.13)	88446.04 (85708.48, 91059.11)	93794.48 (91106.17, 96142.70)	96553.58 (93936.90, 99155.89)	86431.37 (83643.61, 89274.57)	91354.84 (88973.25, 93881.06)
Gambia	124362.63 (123935.11, 124792.58)	118688.94 (118281.79, 119097.78)	121859.99 (121566.86, 122154.10)	153791.57 (153501.08, 154082.71)	137827.19 (137563.12, 138091.77)	145737.24 (145541.50, 145933.27)	141862.84 (136804.11, 146558.31)	127747.60 (123140.57, 131903.50)	134686.02 (129858.72, 138882.43)	130575.41 (125713.88, 135969.59)	120072.56 (115353.71, 125032.76)	125092.41 (120616.43, 129761.32)
United States of America	44223.43 (44211.34, 44235.53)	45380.16 (45368.14, 45392.18)	44870.99 (44862.03, 44879.09)	46888.33 (46877.03, 46899.64)	48176.51 (48165.13, 48187.89)	47583.97 (47575.94, 47591.99)	45406.02 (43057.31, 48307.63)	48371.28 (45697.84, 51621.37)	46916.14 (44654.48, 49644.63)	46079.57 (43814.30, 49433.00)	48319.91 (45883.05, 51973.60)	47201.36 (45001.49, 50499.44)
Venezuela (Bolivarian Republic of)	94412.06 (94340.81, 94483.38)	80493.38 (80428.44, 80558.38)	87475.04 (87426.92, 87523.19)	92661.36 (92609.32, 92713.42)	78189.90 (78142.97, 78236.85)	85365.80 (85330.85, 85400.76)	93942.09 (89143.24, 98369.28)	79265.34 (74199.72, 84908.47)	86580.13 (81999.52, 91381.55)	91662.36 (85725.95, 97468.42)	76784.20 (70986.40, 83230.54)	84096.77 (78545.35, 90008.11)
Viet Nam	67065.46 (67031.29, 67099.64)	51189.54 (51164.46, 51214.62)	58059.53 (58039.39, 58079.68)	70747.85 (70720.78, 70774.93)	51594.20 (51572.86, 51615.54)	60265.24 (60248.56, 60281.94)	71509.47 (67533.76, 75791.67)	57178.01 (53366.81, 61786.95)	63584.41 (59643.44, 67887.42)	71385.07 (66853.06, 77679.76)	61013.88 (56164.00, 68065.41)	65993.55 (61665.96, 72591.28)
United States Virgin Islands	81216.07 (80383.45, 82057.82)	71568.08 (70832.09, 72311.01)	76084.42 (75533.60, 76639.14)	109640.98 (108690.07, 110599.03)	102608.13 (101721.39, 103501.85)	106032.36 (105384.47, 106683.78)	107502.30 (105012.11, 110438.30)	99137.09 (96708.93, 101103.37)	103189.97 (100956.17, 105263.08)	108070.05 (104217.22, 113683.00)	97559.93 (94888.65, 100522.93)	102732.83 (99788.30, 106618.07)
Monaco	37255.85 (36026.32, 38522.53)	33381.92 (32212.05, 34590.38)	35374.43 (34523.00, 36244.71)	35853.28 (34789.74, 36945.10)	31680.18 (30686.17, 32702.35)	33740.83 (33011.66, 34484.08)	35924.23 (34503.14, 37681.28)	32067.90 (30628.73, 33899.02)	33969.77 (32636.40, 35764.32)	36191.95 (34019.31, 39449.40)	32989.76 (31139.85, 37333.70)	34567.98 (32774.05, 38281.74)

San Marino	36951.38 (35760.43,	33394.52 (32278.50,	35235.87 (34418.17,	35850.62 (34792.51,	32422.36 (31426.26,	34154.23 (33426.15,	35634.62 (34488.33,	32447.16 (31288.27,	34055.84 (33053.98,	36019.03 (33561.49,	33302.45 (31205.83,	34680.07 (32393.02,
	38175.83)	34543.89)	36070.21)	36936.54)	33446.58)	34896.24)	37014.62)	33601.38)	35292.09)	40179.76)	38193.94)	39065.22)
Saint Kitts and Nevis	102827.92	83530.83 (82257.14,	92794.29 (91811.21,	118009.23	100670.94	109407.61	115982.18	99732.26 (96794.99,	107911.50	111931.31	97723.22 (94971.30,	104794.31
	(101304.26,			(116695.95,	(99474.63,	(108522.79,	(113039.43,		(105424.25,	(108372.52,		(101883.25,
	104373.05)	84824.28)	93787.60)	119337.44)	101880.01)	110298.77)	118234.69)	101704.56)	109603.13)	114769.14)	100046.38)	107056.75)
Cook Islands	104564.56	84113.30 (82024.81,	94855.83 (93318.79,	160512.16	120515.86	139966.28	156996.07	118350.44	137113.53	153955.85	117203.00	135075.87
	(102326.37,			(157888.00,	(118285.36,	(138252.58,	(152976.99,	(115799.47,	(134251.95,	(149049.63,	(113666.66,	(131175.02,
	106855.52)	86250.21)	96417.83)	163172.60)	122782.39)	141697.83)	159560.57)	120657.69)	139156.50)	157837.37)	119946.95)	137950.39)
Nauru	106487.17	88761.47 (84723.69,	98041.16 (95132.11,	151628.73	119490.57	135147.55	149177.14	117226.78	132767.84	146996.45	115230.01	130674.25
	(102324.47,			(146453.52,	(114439.74,	(131662.85,	(146604.25,	(114861.74,	(130519.71,	(142574.44,	(110589.56,	(126690.12,
	110910.69)	93095.01)	101086.41)	157126.44)	125178.29)	138835.28)	151525.77)	119126.41)	134559.16)	150438.79)	118598.25)	133888.97)
Niue	110283.14	88422.78 (83123.57,	99360.51 (95281.99,	166117.75	124164.44	145461.31	161987.18	122885.49	142688.06	155141.32	119962.56	137767.82
	(104016.66,			(157524.14,	(116803.14,	(139790.91,	(157151.35,	(120301.15,	(139127.84,	(148096.89,	(115667.02,	(132562.82,
	116861.41)	93999.41)	103579.99)	175095.01)	131914.38)	151323.30)	164342.42)	124354.72)	144355.37)	160471.38)	123627.37)	141876.16)
Palau	114550.43	94587.96 (92115.96,	104789.43	167605.75	128776.50	149966.60	165695.23	126659.50	147959.44	163413.02	125383.69	146140.75
	(111804.44,		(102941.37,	(164903.45,	(126236.06,	(148104.04,	(162494.08,	(123317.03,	(144896.25,	(157814.78,	(121300.30,	(141518.70,
	117383.40)	97129.66)	106675.62)	170358.23)	131363.15)	151852.77)	168262.42)	128874.07)	150081.96)	168286.33)	129221.38)	150030.65)
Tokelau	108812.70	88894.30 (82506.47,	98258.43 (93331.07,	145058.49	113619.77	129790.30	144513.53	112545.23	128994.36	143402.01	110087.14	127278.14
	(101216.28,			(136173.48,	(105556.53,	(123780.72,	(142504.48,	(110657.92,	(127359.30,	(138092.70,	(105346.01,	(122458.14,
	116931.08)	95727.56)	103420.34)	154459.63)	122226.46)	136040.31)	146526.01)	114146.09)	130589.39)	147815.47)	114316.12)	131124.53)
Tuvalu	111168.17	94658.55 (91748.71,	102247.02	151716.42	119260.79	136016.38	151228.29	118577.41	135433.98	148780.34	116125.01	132936.83
	(107494.37,		(99970.47,	(148461.58,	(116356.13,	(133830.64,	(149758.81,	(117307.38,	(134151.97,	(142501.79,	(110547.27,	(127172.21,
	115034.01)	97669.96)	104588.00)	155045.12)	122231.21)	138236.58)	152786.62)	119932.23)	136778.70)	153391.30)	121507.94)	136994.21)
Region												
Global	85567.97 (85564.30,	86562.28 (86558.71,	85833.63 (85831.09,	87059.34 (87056.36,	85207.31 (85204.36,	86061.73 (86059.64,	87156.29 (8729.87,	85316.42 (81864.21,	86161.16 (82876.99,	85024.07 (80169.04,	81792.99 (76592.58,	83349.25 (78967.07,
	85571.63)	86565.86)	85836.17)	87062.32)	85210.25)	86063.82)	90485.24)	88918.62)	89544.09)	89338.14)	86438.17)	88000.58)

Andean Latin America	78373.74 (78330.97,	74585.51 (74544.36,	76457.94 (76428.29,	107388.72 (107351.97,	102899.10 (102863.27,	105214.12 (105188.46,	105426.10 (102389.07,	99032.02 (95823.81,	102243.70 (99300.85,	96435.07 (91423.65,	89758.91 (84998.49,	93164.18 (88504.04,
	78416.54)	74626.67)	76487.61)	107425.48)	102934.95)	105239.79)	107969.38)	101430.08)	104616.28)	101012.53)	94432.53)	97608.15)
Australasia	32681.16 (32644.94,	29178.90 (29145.05,	30908.51 (30883.79,	36555.45 (36522.64,	30390.02 (30360.14,	33454.63 (33432.43,	36563.51 (34777.82,	30202.73 (28249.40,	33366.34 (31673.92,	35979.84 (34126.95,	30188.29 (28385.98,	33082.95 (31369.27,
	32717.42)	29212.78)	30933.24)	36588.29)	30419.93)	33476.84)	39081.85)	32554.62)	35750.49)	38386.38)	32389.25)	35417.95)
Caribbean	92948.10 (92900.16,	79820.29 (79777.03,	86224.07 (86191.87,	116890.16 (116845.81,	104024.18 (103983.05,	110389.48 (110359.29,	111926.99 (107489.29,	98974.49 (94550.49,	105357.46 (101047.12,	109244.25 (103825.86,	96251.42 (91235.22,	102690.05 (97763.12,
	92996.06)	79863.58)	86256.28)	116934.52)	104065.31)	110419.67)	116397.00)	103608.44)	109842.77)	113938.82)	100886.29)	106990.77)
Central Asia	68964.62 (68936.10,	70751.06 (70723.36,	69752.54 (69732.85,	85055.78 (85028.57,	89407.72 (89380.57,	87143.83 (87124.74,	84656.83 (83200.62,	88781.01 (87239.47,	86636.41 (85293.17,	84535.92 (82555.83,	89515.81 (87335.19,	86903.44 (84999.78,
	68993.15)	70778.77)	69772.24)	85082.99)	89434.88)	87162.92)	86060.56)	90345.59)	87988.29)	86313.12)	91468.09)	88454.02)
Central Europe	97479.36 (97453.85,	106937.90 (106911.41,	102329.91 (102311.54,	79515.18 (79488.41,	90249.79 (90221.42,	84878.28 (84858.80,	82266.64 (79833.38,	94397.82 (91786.64,	88310.32 (86056.09,	81998.69 (78455.27,	91662.59 (86924.27,	86796.12 (82846.68,
	97504.88)	106964.38)	102348.29)	79541.96)	90278.16)	84897.76)	84717.30)	97218.11)	90660.14)	85753.92)	95909.05)	90507.57)
Central Latin America	103711.28 (103686.11,	89873.12 (89849.96,	96676.23 (96659.16,	69651.78 (69636.65,	63534.62 (63520.38,	66667.20 (66656.81,	73940.06 (70873.92,	67882.06 (64540.31,	70943.54 (68015.31,	77358.69 (73174.39,	70797.66 (66353.37,	74147.92 (70073.30,
	103736.46)	89896.29)	96693.30)	69666.92)	63548.87)	66677.59)	77489.49)	71609.37)	74393.07)	81833.31)	75706.52)	78439.54)
Central Sub-Saharan Africa	97651.04 (97597.37,	88127.98 (88078.94,	92683.24 (92647.03,	139160.81 (139120.94,	108556.58 (108524.95,	123486.14 (123461.19,	135904.95 (133163.38,	106466.27 (103765.05,	120794.10 (118175.99,	132347.43 (128704.17,	105671.73 (101860.71,	118582.53 (115178.09,
	97704.76)	88177.06)	92719.48)	139200.69)	108588.22)	123511.10)	137863.60)	108722.64)	122636.10)	136165.33)	109956.75)	122173.37)
East Asia	51829.03 (51822.55,	46900.16 (46894.28,	49294.30 (49289.98,	54210.14 (54204.44,	48367.11 (48361.45,	51250.62 (51246.61,	54143.76 (52610.67,	49316.85 (47765.06,	51690.12 (50202.83,	57053.50 (54627.49,	52912.81 (49671.00,	54882.91 (52308.42,
	51835.52)	46906.04)	49298.62)	54215.84)	48372.77)	51254.62)	55850.42)	51066.48)	53327.11)	60274.44)	56471.68)	58066.13)
Eastern Europe	93580.96 (93562.12,	98263.12 (98244.45,	95911.86 (95898.70,	96678.61 (96657.80,	108554.67 (108532.91,	102804.21 (102789.19,	97161.84 (95730.22,	108572.57 (106116.57,	103064.15 (101452.58,	96257.61 (89920.30,	104732.72 (97507.66,	100582.75 (94279.79,
	93599.81)	98281.81)	95925.03)	96699.41)	108576.44)	102819.23)	98793.44)	110781.80)	104829.70)	101616.59)	110436.24)	105413.50)

Eastern Sub-Saharan Africa	128289.13	129271.46	128815.87	134631.67	116051.93	125169.19	131961.07	115537.04	123574.19	141801.47	130223.29	135790.04
	(128258.91,	(129242.17,	(128794.86,	(134610.65,	(116033.34,	(125155.23,	(129458.43,	(113127.40,	(121477.94,	(138251.03,	(126371.65,	(132441.50,
	128319.37)	129300.75)	128836.89)	134652.70)	116070.52)	125183.16)	134583.63)	118040.59)	125896.27)	145507.26)	134503.35)	139722.92)
High-income Asia Pacific	14383.21 (14375.30,	15120.65 (15112.84,	14699.08 (14693.56,	12603.89 (12597.07,	14065.10 (14057.84,	13288.22 (13283.25,	11615.38 (10149.65,	13451.82 (11780.68,	12515.23 (11134.92,	14329.67 (11239.51,	15175.92 (12189.60,	14726.71 (11767.96,
	14391.13)	15128.46)	14704.60)	12610.71)	14072.37)	13293.19)	14002.87)	16325.38)	14920.83)	17685.91)	19358.92)	18040.19)
High-income North America	45410.07 (45398.43,	44609.56 (44598.24,	45072.30 (45064.17,	49173.56 (49162.56,	47794.97 (47784.19,	48527.18 (48519.47,	47790.95 (45954.80,	48463.36 (46607.52,	48163.31 (46465.18,	48519.84 (46587.82,	49036.46 (46874.87,	48792.68 (46979.39,
	45421.71)	44620.88)	45080.42)	49184.57)	47805.74)	48534.88)	49327.08)	50154.99)	49634.82)	50680.81)	51835.31)	51049.30)
North Africa and Middle East	78350.25 (78335.65,	77447.34 (77432.92,	77896.63 (77886.39,	111159.81	111075.12	111112.47	110600.36	111127.97	110852.18	108320.69	111189.76	109711.19
				(111147.25,	(111062.28,	(111103.50,	(108908.03,	(109313.08,	(109232.23,	(105422.84,	(108108.77,	(106883.40,
				78364.85)	77461.76)	77906.88)						
				111172.37)	111087.96)	111121.45)	112179.33)	112850.18)	112357.58)	111034.21)	114074.75)	112201.26)
Oceania	130072.25	103062.28	117094.96	173865.90	130112.62	152728.21	170837.02	128402.63	150115.21	159711.62	122144.39	140770.67
	(129911.45,	(102915.45,	(116985.82,	(173747.89,	(130007.38,	(152648.91,	(167391.43,	(126351.50,	(147841.70,	(154681.73,	(118297.02,	(136163.59,
	130233.38)	103209.41)	117204.25)	173984.03)	130217.97)	152807.57)	173067.43)	130337.86)	151877.43)	163586.53)	125983.42)	144100.92)
South Asia	159315.41	187434.62	172743.41	124351.43	135306.49	129771.79	122587.08	131074.82	126803.24	116442.44	126294.80	121319.17
	(159303.36,	(187421.15,	(172734.41,	(124343.81,	(135298.53,	(129766.28,	(118309.52,	(126373.65,	(122680.74,	(111482.56,	(120414.16,	(116171.04,
	159327.46)	187448.09)	172752.41)	124359.06)	135314.46)	129777.30)	126302.61)	135351.52)	130512.93)	120553.20)	130588.51)	125418.75)
Southeast Asia	76383.66 (76369.66,	61704.64 (61693.14,	68651.48 (68642.56,	77888.80 (77878.39,	63935.44 (63926.46,	70616.16 (70609.37,	74571.88 (72019.79,	61715.61 (59284.62,	67756.42 (65430.30,	75749.12 (71466.36,	66352.32 (62024.37,	70846.70 (66889.16,
	76397.66)	61716.14)	68660.40)	77899.21)	63944.43)	70622.96)	77101.17)	64453.66)	70281.59)	80032.33)	71485.41)	75635.84)
Southern Latin America	50058.74 (50030.28,	38849.66 (38825.36,	44253.74 (44235.19,	57009.08 (56982.52,	42450.36 (42427.81,	49554.97 (49537.62,	58323.21 (56354.18,	46217.55 (44046.01,	52163.96 (50341.84,	58183.58 (55763.35,	46425.07 (43788.79,	52268.30 (49976.69,
	50087.22)	38873.96)	44272.31)	57035.66)	42472.91)	49572.33)	60725.78)	49107.46)	54732.90)	60828.83)	50094.55)	55201.90)
Southern Sub-Saharan Africa	121874.37	104989.26	113000.81	115577.20	98267.08 (98235.06,	106561.41	111827.10	97020.04 (93776.94,	104052.10	112744.72	98828.38 (94954.36,	105448.05
	(121821.88,	(104945.65,	(112967.21,	(115538.64,		(106536.81,	(108389.22,		(100784.18,	(108294.24,		(101479.97,
	121926.88)	105032.89)	113034.42)	115615.78)	98299.12)	106586.02)	115164.04)	100243.98)	107196.87)	116812.55)	102989.35)	109347.99)
Tropical Latin America	99540.12 (99514.73,	94472.67 (94449.23,	96865.99 (96848.79,	85188.81 (85170.82,	87157.59 (87139.79,	86128.97 (86116.35,	90679.56 (87704.20,	92492.70 (89124.27,	91553.99 (88689.73,	87309.24 (83342.28,	87660.89 (83394.40,	87490.00 (83601.92,
	99565.51)	94496.12)	96883.19)	85206.81)	87175.40)	86141.59)	94047.56)	96385.59)	94904.48)	92446.46)	92851.81)	92410.82)

Western Europe	38087.33 (38077.71,	33635.91 (33627.01,	35912.50 (35905.97,	38409.21 (38399.80,	34223.36 (34214.46,	36345.48 (36339.01,	38011.32 (36225.38,	34090.84 (32323.78,	36073.38 (34376.20,	38361.06 (35848.57,	35140.44 (32912.01,	36776.92 (34466.97,
	38096.95)	33644.81)	35919.05)	38418.62)	34232.26)	36351.96)	39259.15)	35516.19)	37307.95)	40635.33)	37615.37)	39134.55)
Western Sub-Saharan Africa	129196.74	133790.15	131604.05	144098.51	135866.21	139732.85	142455.83	133738.16	137852.18	139672.38	133634.76	136396.13
	(129168.64,	(133762.26,	(131584.33,	(144078.32,	(135847.59,	(139719.16,	(138800.11,	(130484.66,	(134608.15,	(134327.03,	(128715.15,	(131459.51,
	129224.85)	133818.05)	131623.78)	144118.69)	135884.83)	139746.54)	144974.49)	136125.38)	140150.79)	144769.09)	138253.07)	141081.40)
High SDI	40089.49 (40083.05,	38387.65 (38381.45,	39253.13 (39248.67,	44477.85 (44471.45,	41739.84 (41733.57,	43109.82 (43105.34,	42202.77 (40161.61,	39568.55 (37177.68,	40892.55 (38668.90,	41841.12 (39742.53,	39396.40 (36986.34,	40619.42 (38550.56,
	40095.94)	38393.86)	39257.60)	44484.26)	41746.10)	43114.30)	43946.89)	41608.82)	42674.24)	43746.52)	41472.53)	42595.25)
High-middle SDI	66817.02 (66810.09,	65963.93 (65957.23,	66216.14 (66211.36,	68636.85 (68630.32,	67189.55 (67182.98,	67807.72 (67803.10,	67614.21 (65339.77,	67640.96 (65943.33,	67525.18 (65843.53,	62877.35 (59289.54,	62968.40 (59316.36,	62828.53 (59378.18,
	66823.95)	65970.63)	66220.92)	68643.38)	67196.12)	67812.34)	69312.08)	69175.38)	68938.30)	67480.47)	67793.49)	67415.07)
Middle SDI	77443.63 (77436.88,	72936.42 (72930.17,	75085.66 (75081.10,	79346.24 (79341.01,	75194.53 (75189.44,	77220.15 (77216.51,	78302.65 (76232.26,	74321.14 (72245.55,	76257.39 (74281.01,	77467.29 (74572.05,	73692.17 (70763.36,	75532.80 (72655.68,
	77450.38)	72942.68)	75090.23)	79351.47)	75199.61)	77223.79)	79765.42)	75832.21)	77554.97)	80596.44)	77010.42)	78530.63)
Low-middle SDI	136134.16	148269.10	142032.31	116108.78	119118.96	117600.90	116500.17	119031.90	117767.81	111620.10	114345.06	112988.00
	(136123.15,	(148257.70,	(142024.39,	(116101.26,	(119111.48,	(117595.60,	(113574.46,	(115929.25,	(114915.88,	(104272.16,	(107430.76,	(106351.20,
	136145.17)	148280.51)	142040.22)	116116.30)	119126.44)	117606.19)	118749.29)	121491.71)	119983.25)	117078.20)	119953.40)	118294.41)
Low SDI	141665.52	153426.69	147493.70	140749.10	134464.17	137592.10	139444.12	133182.91	136297.78	143310.69	137291.19	140288.48
	(141647.82,	(153408.45,	(147481.00,	(140737.12,	(134452.71,	(137583.82,	(137674.41,	(131108.54,	(134611.39,	(139707.01,	(133602.58,	(136862.57,
	141683.22)	153444.93)	147506.39)	140761.08)	134475.63)	137600.37)	141407.10)	135181.85)	138012.04)	147196.56)	141254.67)	144076.65)

Abbreviations: ASIRs, age-standardized incidence rates; UIs, uncertainty intervals.

Table S2. EAPCs of ASIRs per 100,000 for diarrheal diseases for males, females, and both genders combined at the national, regional, and global levels from 1990 to 2019 and from 2020 to 2040

Location	EAPCs (%)					
	1990–2019			2020–2040		
	Male	Female	Both genders combined	Male	Female	Both genders combined
Nation						
Afghanistan	1.48 (1.36, 1.60)	1.68 (1.56, 1.79)	1.57 (1.45, 1.68)	0.07 (0.03, 0.11)	0.18 (0.16, 0.19)	0.12 (0.10, 0.15)
Albania	−0.52 (−0.56, −0.48)	−0.47 (−0.52, −0.41)	−0.48 (−0.52, −0.44)	−0.23 (−0.28, −0.19)	−0.50 (−0.56, −0.44)	−0.38 (−0.43, −0.34)
Algeria	0.90 (0.81, 0.99)	0.92 (0.85, 0.99)	0.91 (0.83, 0.99)	0.05 (0.04, 0.07)	0.03 (0.02, 0.04)	0.04 (0.03, 0.05)
American Samoa	1.25 (1.17, 1.34)	1.02 (0.94, 1.11)	1.13 (1.05, 1.22)	−0.13 (−0.21, −0.04)	−0.12 (−0.16, −0.07)	−0.12 (−0.19, −0.05)
Andorra	−0.09 (−0.11, −0.07)	−0.09 (−0.12, −0.07)	−0.10 (−0.12, −0.09)	0.06 (0.04, 0.08)	0.04 (0.01, 0.08)	0.06 (0.04, 0.09)
Angola	0.83 (0.75, 0.91)	0.03 (−0.02, 0.08)	0.42 (0.37, 0.48)	−0.57 (−0.68, −0.47)	−0.37 (−0.46, −0.29)	−0.47 (−0.57, −0.38)
Antigua and Barbuda	0.92 (0.87, 0.96)	1.17 (1.10, 1.24)	1.06 (1.00, 1.12)	−0.29 (−0.41, −0.18)	−0.34 (−0.50, −0.18)	−0.31 (−0.45, −0.17)
Argentina	0.64 (0.54, 0.74)	0.44 (0.30, 0.58)	0.56 (0.44, 0.68)	0.16 (−0.28, 0.59)	0.21 (−0.37, 0.80)	0.19 (−0.32, 0.69)
Armenia	1.29 (1.16, 1.42)	1.32 (1.20, 1.44)	1.31 (1.19, 1.43)	0.07 (0.05, 0.10)	0.02 (0.00, 0.04)	0.04 (0.02, 0.06)
Australia	0.43 (0.34, 0.51)	0.16 (0.03, 0.29)	0.31 (0.21, 0.41)	0.49 (0.24, 0.75)	0.61 (0.26, 0.95)	0.55 (0.25, 0.85)
Austria	0.02 (−0.04, 0.07)	0.14 (0.08, 0.20)	0.07 (0.02, 0.12)	1.12 (0.72, 1.52)	1.10 (0.61, 1.60)	1.11 (0.67, 1.55)
Azerbaijan	1.49 (1.34, 1.63)	1.50 (1.35, 1.66)	1.49 (1.35, 1.64)	−0.12 (−0.16, −0.08)	−0.27 (−0.34, −0.19)	−0.20 (−0.26, −0.14)
Bahrain	1.42 (1.28, 1.57)	1.50 (1.37, 1.62)	1.46 (1.33, 1.60)	0.15 (0.09, 0.21)	0.05 (0.01, 0.10)	0.12 (0.07, 0.17)

Bangladesh	-0.38 (-0.54, -0.22)	-0.68 (-0.82, -0.55)	-0.52 (-0.67, -0.37)	-0.46 (-0.51, -0.40)	-0.66 (-0.76, -0.56)	-0.56 (-0.63, -0.49)
Barbados	1.09 (1.00, 1.18)	1.51 (1.40, 1.62)	1.32 (1.22, 1.42)	0.02 (-0.03, 0.08)	0.04 (-0.04, 0.11)	0.03 (-0.03, 0.10)
Belarus	0.20 (0.12, 0.28)	0.46 (0.37, 0.55)	0.34 (0.26, 0.42)	0.08 (0.07, 0.10)	0.05 (0.01, 0.09)	0.06 (0.03, 0.09)
Belgium	0.44 (0.30, 0.58)	0.55 (0.36, 0.74)	0.48 (0.32, 0.65)	-0.21 (-0.27, -0.15)	-0.19 (-0.26, -0.12)	-0.20 (-0.26, -0.14)
Belize	0.67 (0.61, 0.74)	0.87 (0.79, 0.96)	0.76 (0.69, 0.83)	-0.08 (-0.14, -0.03)	-0.12 (-0.16, -0.07)	-0.11 (-0.16, -0.05)
Benin	0.43 (0.37, 0.50)	0.23 (0.14, 0.31)	0.33 (0.26, 0.41)	-0.19 (-0.35, -0.04)	-0.14 (-0.38, 0.10)	-0.17 (-0.37, 0.03)
Bermuda	0.93 (0.83, 1.04)	1.37 (1.21, 1.53)	1.17 (1.04, 1.30)	0.03 (-0.05, 0.11)	0.00 (-0.08, 0.08)	0.02 (-0.06, 0.10)
Bhutan	0.26 (0.18, 0.35)	-0.75 (-0.89, -0.60)	-0.25 (-0.37, -0.14)	-0.05 (-0.12, 0.02)	-0.08 (-0.14, -0.01)	-0.06 (-0.12, 0.01)
Bosnia and Herzegovina	-0.94 (-1.01, -0.88)	-0.86 (-0.95, -0.76)	-0.90 (-0.98, -0.82)	-0.14 (-0.19, -0.10)	-0.10 (-0.16, -0.03)	-0.12 (-0.18, -0.06)
Botswana	-0.31 (-0.44, -0.19)	0.05 (-0.08, 0.18)	-0.14 (-0.26, -0.01)	-0.48 (-0.55, -0.42)	-0.17 (-0.21, -0.13)	-0.31 (-0.36, -0.27)
Brazil	-0.52 (-0.58, -0.46)	-0.30 (-0.33, -0.27)	-0.41 (-0.45, -0.37)	-0.17 (-0.22, -0.13)	-0.23 (-0.28, -0.18)	-0.20 (-0.25, -0.16)
Bulgaria	-0.61 (-0.66, -0.57)	-0.46 (-0.51, -0.41)	-0.54 (-0.58, -0.50)	-4.13 (-5.19, -3.06)	-3.93 (-4.89, -2.95)	-4.02 (-5.03, -3.00)
Burkina Faso	0.73 (0.66, 0.80)	0.17 (0.09, 0.25)	0.43 (0.36, 0.50)	-0.19 (-0.21, -0.17)	-0.11 (-0.12, -0.10)	-0.14 (-0.16, -0.13)
Burundi	0.60 (0.51, 0.70)	0.02 (-0.06, 0.10)	0.33 (0.25, 0.42)	-0.20 (-0.24, -0.17)	-0.17 (-0.21, -0.14)	-0.21 (-0.24, -0.17)

Cambodia	-0.42 (-0.51, -0.33)	-0.71 (-0.81, -0.61)	-0.56 (-0.66, -0.47)	0.12 (0.07, 0.17)	0.28 (0.21, 0.34)	0.22 (0.16, 0.27)
Cameroon	0.68 (0.59, 0.77)	0.33 (0.23, 0.43)	0.51 (0.42, 0.60)	-0.44 (-0.52, -0.36)	-0.43 (-0.50, -0.37)	-0.44 (-0.52, -0.37)
Canada	0.50 (0.33, 0.67)	0.62 (0.49, 0.75)	0.55 (0.42, 0.68)	-0.06 (-0.07, -0.05)	0.05 (0.03, 0.07)	-0.01 (-0.02, 0.00)
Central African Republic	1.38 (1.30, 1.47)	0.79 (0.75, 0.84)	1.10 (1.03, 1.16)	0.38 (0.32, 0.44)	0.54 (0.47, 0.61)	0.43 (0.37, 0.50)
Chad	0.89 (0.80, 0.98)	0.64 (0.55, 0.72)	0.77 (0.69, 0.86)	-0.52 (-0.54, -0.50)	-0.52 (-0.54, -0.50)	-0.54 (-0.55, -0.52)
Chile	-0.37 (-0.49, -0.24)	0.16 (0.01, 0.31)	-0.11 (-0.23, 0.00)	-0.06 (-0.17, 0.05)	-0.04 (-0.20, 0.12)	-0.05 (-0.18, 0.08)
China	-0.18 (-0.41, 0.05)	-0.12 (-0.32, 0.07)	-0.15 (-0.36, 0.07)	0.35 (0.31, 0.39)	0.50 (0.45, 0.56)	0.41 (0.37, 0.46)
Colombia	-0.93 (-0.98, -0.88)	-0.90 (-0.96, -0.84)	-0.90 (-0.96, -0.85)	0.24 (0.21, 0.27)	0.32 (0.29, 0.35)	0.28 (0.25, 0.31)
Comoros	-0.22 (-0.30, 0.34 (0.26, 0.43)	-0.14)	0.06 (-0.02, 0.14)	-0.09 (-0.14, -0.04)	-0.15 (-0.19, -0.10)	-0.12 (-0.16, -0.07)
Costa Rica	-0.59 (-0.72, -0.45)	-0.81 (-0.95, -0.67)	-0.69 (-0.83, -0.56)	0.09 (0.02, 0.15)	0.12 (0.07, 0.17)	0.11 (0.05, 0.16)
Croatia	-0.95 (-1.01, -0.89)	-0.67 (-0.72, -0.63)	-0.81 (-0.86, -0.76)	-0.18 (-0.27, -0.04 (-0.07, 0.00)	-0.09)	-0.11 (-0.17, -0.05)
Cuba	0.69 (0.59, 0.78)	0.65 (0.55, 0.76)	0.68 (0.58, 0.78)	0.02 (0.00, 0.04)	0.13 (0.11, 0.16)	0.07 (0.05, 0.09)
Cyprus	-0.18 (-0.25, -0.07 (-0.17, 0.02)	-0.11)	-0.14 (-0.21, -0.06)	-0.09 (-0.19, 0.02)	-0.03 (-0.15, 0.08)	-0.07 (-0.17, 0.04)
Congo	-0.55 (-0.61, 1.43 (1.28, 1.57)	-0.42 (-0.48, 0.69 (0.60, 0.77)	1.09 (0.98, 1.21)	-0.49)	-0.36)	-0.49 (-0.55, -0.44)

				−0.14 (−0.20,	−0.13 (−0.20,	
Denmark	0.26 (0.15, 0.37)	0.43 (0.32, 0.53)	0.34 (0.23, 0.45)	−0.09)	−0.07)	−0.14 (−0.20, −0.08)
		−0.37 (−0.51,				
Djibouti	0.10 (−0.05, 0.25)	−0.23)	−0.10 (−0.25, 0.04)	0.09 (−0.01, 0.19)	0.15 (0.08, 0.22)	0.11 (0.02, 0.19)
Dominica	0.77 (0.69, 0.86)	1.06 (0.96, 1.15)	0.93 (0.84, 1.03)	0.00 (−0.05, 0.05)	0.02 (−0.03, 0.08)	0.01 (−0.04, 0.06)
				−0.15 (−0.17,	−0.16 (−0.19,	
Dominican Republic	0.60 (0.51, 0.68)	0.81 (0.73, 0.90)	0.71 (0.62, 0.79)	−0.14)	−0.13)	−0.16 (−0.18, −0.14)
Ecuador	0.43 (0.29, 0.57)	0.74 (0.61, 0.87)	0.59 (0.45, 0.72)	0.11 (0.09, 0.13)	−0.01 (−0.03, 0.01)	0.05 (0.03, 0.07)
Egypt	0.81 (0.73, 0.89)	1.06 (1.00, 1.11)	0.93 (0.86, 1.00)	0.02 (−0.04, 0.07)	−0.01 (−0.10, 0.07)	0.00 (−0.07, 0.07)
	−1.38 (−1.51,	−0.96 (−1.06,				
El Salvador	−1.25)	−0.87)	−1.18 (−1.29, −1.06)	−0.03 (−0.12, 0.07)	0.05 (0.00, 0.10)	0.02 (−0.05, 0.08)
		−0.84 (−1.00,		−0.35 (−0.37,	−0.50 (−0.54,	
Equatorial Guinea	−0.01 (−0.13, 0.11)	−0.68)	−0.43 (−0.57, −0.28)	−0.33)	−0.47)	−0.39 (−0.42, −0.36)
		−0.30 (−0.45,		−0.09 (−0.15,		
Eritrea	0.68 (0.56, 0.80)	−0.15)	0.21 (0.07, 0.34)	−0.03)	0.08 (0.03, 0.12)	0.00 (−0.05, 0.06)
					−0.10 (−0.16,	
Estonia	0.31 (0.23, 0.40)	1.15 (1.02, 1.27)	0.76 (0.65, 0.86)	0.02 (−0.04, 0.08)	−0.04)	−0.05 (−0.11, 0.01)
	−0.40 (−0.47,	−1.15 (−1.23,				
Ethiopia	−0.33)	−1.08)	−0.78 (−0.85, −0.71)	0.07 (0.06, 0.08)	0.11 (0.10, 0.12)	0.09 (0.08, 0.10)
				−0.21 (−0.24,	−0.21 (−0.25,	
Fiji	0.77 (0.66, 0.88)	0.57 (0.45, 0.70)	0.69 (0.58, 0.80)	−0.18)	−0.17)	−0.22 (−0.25, −0.19)
	−0.24 (−0.27,	−0.27 (−0.31,		−0.18 (−0.31,		
Finland	−0.20)	−0.23)	−0.26 (−0.30, −0.23)	−0.05)	−0.16 (−0.32, 0.00)	−0.17 (−0.32, −0.03)
	−0.10 (−0.17,					
France	−0.03)	−0.07 (−0.14, 0.01)	−0.09 (−0.16, −0.02)	0.02 (−0.03, 0.06)	0.02 (−0.02, 0.07)	0.02 (−0.02, 0.06)

				−0.69 (−0.73, −0.65)	−0.48 (−0.53, −0.43)	−0.62 (−0.65, −0.58)
Gabon	1.17 (1.03, 1.30)	0.43 (0.32, 0.55)	0.84 (0.71, 0.96)			
Germany	0.54 (0.46, 0.62)	0.63 (0.53, 0.73)	0.58 (0.49, 0.67)	0.00 (−0.05, 0.06)	−0.02 (−0.08, 0.04)	−0.01 (−0.06, 0.05)
				−0.18 (−0.20, −0.16)	−0.18 (−0.20, −0.17)	−0.18 (−0.20, −0.16)
Ghana	0.34 (0.21, 0.47)	0.22 (0.10, 0.33)	0.27 (0.15, 0.38)			
	−0.24 (−0.27, −0.20)	−0.11 (−0.15, −0.06)	−0.18 (−0.21, −0.14)	−0.07 (−0.13, 0.00)	−0.13 (−0.20, −0.07)	−0.10 (−0.16, −0.03)
Greece						
					−0.07 (−0.11, −0.03)	−0.05 (−0.09, 0.00)
Greenland	0.00 (−0.13, 0.12)	0.08 (0.00, 0.16)	0.03 (−0.07, 0.13)	−0.01 (−0.07, 0.04)		
				−0.11 (−0.17, −0.06)	−0.12 (−0.17, −0.07)	−0.12 (−0.17, −0.07)
Grenada	1.01 (0.92, 1.09)	1.26 (1.15, 1.36)	1.16 (1.07, 1.25)			
				−0.04 (−0.06, −0.01)	−0.03 (−0.06, 0.00)	−0.04 (−0.07, −0.02)
Guam	1.19 (1.10, 1.28)	0.96 (0.88, 1.05)	1.08 (0.99, 1.17)			
	−2.30 (−2.37, −2.23)	−2.36 (−2.43, −2.29)	−2.33 (−2.40, −2.26)	−0.20 (−0.24, −0.15)	−0.22 (−0.26, −0.17)	−0.20 (−0.24, −0.16)
Guatemala						
				−0.36 (−0.39, −0.32)	−0.27 (−0.31, −0.23)	−0.33 (−0.37, −0.29)
Guinea	0.56 (0.46, 0.66)	0.18 (0.11, 0.26)	0.37 (0.29, 0.45)			
Guinea-Bissau	0.67 (0.58, 0.77)	0.21 (0.13, 0.28)	0.43 (0.35, 0.51)	0.16 (0.12, 0.19)	0.10 (0.07, 0.13)	0.12 (0.09, 0.16)
				−0.11 (−0.14, −0.08)	−0.24 (−0.28, −0.20)	−0.18 (−0.21, −0.15)
Guyana	0.15 (0.05, 0.25)	0.33 (0.21, 0.46)	0.24 (0.13, 0.35)			
				−0.13 (−0.18, −0.09)	−0.14 (−0.21, −0.07)	−0.13 (−0.19, −0.07)
Haiti	0.30 (0.24, 0.36)	0.32 (0.27, 0.36)	0.31 (0.25, 0.36)			
	−1.23 (−1.35, −1.12)	−1.18 (−1.27, −1.08)	−1.21 (−1.31, −1.10)	−0.06 (−0.10, −0.02)	−0.15 (−0.18, −0.12)	−0.10 (−0.13, −0.06)
Honduras						
	−0.31 (−0.37, −0.24)	−0.25 (−0.32, −0.19)	−0.28 (−0.35, −0.22)	−0.60 (−0.83, −0.36)	−1.03 (−1.37, −0.68)	−0.81 (−1.09, −0.53)
Hungary						

				−0.07 (−0.09,	−0.07 (−0.09,	
Iceland	0.03 (−0.01, 0.07)	0.06 (0.00, 0.12)	0.04 (−0.01, 0.08)	−0.06)	−0.05)	−0.07 (−0.09, −0.06)
	−1.46 (−1.78,	−1.78 (−2.12,		−0.52 (−0.66,	−0.46 (−0.61,	
India	−1.14)	−1.45)	−1.62 (−1.94, −1.30)	−0.37)	−0.31)	−0.49 (−0.64, −0.34)
					−0.13 (−0.20,	
Indonesia	−0.16 (−0.47, 0.16)	−0.03 (−0.26, 0.21)	−0.10 (−0.38, 0.18)	−0.12 (−0.26, 0.02)	−0.07)	−0.13 (−0.23, −0.03)
				−0.03 (−0.04,		
Iraq	0.95 (0.90, 1.00)	1.00 (0.97, 1.04)	0.98 (0.94, 1.02)	−0.01)	−0.01 (−0.03, 0.00)	−0.02 (−0.04, 0.00)
Ireland	0.01 (−0.04, 0.05)	0.24 (0.18, 0.29)	0.12 (0.07, 0.16)	0.11 (0.02, 0.19)	0.11 (0.03, 0.19)	0.11 (0.02, 0.19)
Israel	0.47 (0.42, 0.53)	0.46 (0.40, 0.52)	0.46 (0.41, 0.52)	−0.02 (−0.10, 0.06)	0.04 (−0.06, 0.15)	0.01 (−0.08, 0.10)
	−0.35 (−0.43,	−0.16 (−0.23,				
Italy	−0.26)	−0.10)	−0.26 (−0.32, −0.20)	0.43 (0.32, 0.54)	0.21 (0.08, 0.33)	0.32 (0.21, 0.43)
				−0.07 (−0.13,		
Jamaica	0.45 (0.31, 0.58)	0.70 (0.62, 0.77)	0.57 (0.47, 0.68)	−0.02)	0.03 (−0.03, 0.09)	−0.02 (−0.08, 0.04)
	−1.90 (−2.24,	−1.03 (−1.24,				
Japan	−1.56)	−0.82)	−1.42 (−1.68, −1.17)	2.02 (1.35, 2.69)	1.57 (1.07, 2.07)	1.79 (1.21, 2.38)
Jordan	1.34 (1.21, 1.47)	1.38 (1.26, 1.49)	1.36 (1.23, 1.48)	0.00 (−0.02, 0.03)	−0.03 (−0.07, 0.00)	−0.02 (−0.04, 0.01)
Kazakhstan	1.17 (1.00, 1.34)	1.29 (1.13, 1.46)	1.24 (1.07, 1.41)	0.01 (−0.02, 0.03)	0.02 (0.00, 0.03)	0.01 (−0.01, 0.03)
	−0.14 (−0.27,	−0.56 (−0.71,		−0.39 (−0.57,	−0.25 (−0.43,	
Kenya	−0.02)	−0.41)	−0.34 (−0.47, −0.20)	−0.20)	−0.06)	−0.33 (−0.51, −0.14)
				−0.34 (−0.41,	−0.19 (−0.26,	
Kiribati	0.78 (0.71, 0.86)	0.54 (0.46, 0.62)	0.66 (0.58, 0.74)	−0.27)	−0.11)	−0.28 (−0.35, −0.21)
Kuwait	1.27 (1.18, 1.37)	1.17 (1.10, 1.24)	1.22 (1.13, 1.31)	0.01 (0.00, 0.03)	0.00 (−0.02, 0.01)	0.01 (−0.01, 0.02)
Kyrgyzstan	1.33 (1.19, 1.47)	1.41 (1.25, 1.57)	1.38 (1.23, 1.53)	0.00 (−0.02, 0.03)	0.04 (0.03, 0.05)	0.02 (0.01, 0.04)

				−0.59 (−1.09,	−0.61 (−1.01,	
Latvia	0.15 (0.06, 0.24)	0.03 (−0.04, 0.10)	0.08 (0.01, 0.16)	−0.09)	−0.20)	−0.60 (−1.05, −0.16)
Lebanon	1.08 (0.90, 1.26)	1.13 (0.98, 1.29)	1.11 (0.94, 1.28)	−0.02 (−0.05, 0.01)	−0.04 (−0.09, 0.01)	−0.03 (−0.06, 0.01)
				−0.28 (−0.29,	−0.09 (−0.10,	
Lesotho	0.08 (−0.07, 0.23)	0.30 (0.14, 0.45)	0.16 (0.01, 0.32)	−0.26)	−0.07)	−0.20 (−0.21, −0.18)
Liberia	1.16 (0.99, 1.33)	0.77 (0.61, 0.92)	0.97 (0.81, 1.13)	0.04 (0.01, 0.07)	−0.04 (−0.09, 0.01)	−0.01 (−0.04, 0.03)
Libya	1.44 (1.31, 1.57)	1.66 (1.55, 1.78)	1.55 (1.43, 1.66)	−0.09 (−0.28, 0.10)	−0.06 (−0.26, 0.15)	−0.07 (−0.27, 0.12)
				−0.15 (−0.25,		
Lithuania	−0.03 (−0.08, 0.02)	0.47 (0.37, 0.57)	0.24 (0.16, 0.31)	−0.06)	−0.09 (−0.19, 0.00)	−0.13 (−0.22, −0.03)
					−0.14 (−0.27,	
Luxembourg	0.25 (0.17, 0.33)	0.16 (0.01, 0.32)	0.20 (0.10, 0.31)	−0.09 (−0.19, 0.01)	−0.01)	−0.12 (−0.23, −0.01)
				−0.47 (−0.54,	−0.43 (−0.51,	
Madagascar	0.61 (0.51, 0.72)	0.17 (0.07, 0.27)	0.41 (0.31, 0.51)	−0.41)	−0.35)	−0.45 (−0.52, −0.38)
		−0.16 (−0.23,		−0.28 (−0.33,	−0.20 (−0.23,	
Malawi	0.49 (0.42, 0.57)	−0.08)	0.17 (0.10, 0.24)	−0.22)	−0.16)	−0.24 (−0.28, −0.20)
				−0.21 (−0.25,	−0.08 (−0.13,	
Malaysia	1.11 (1.08, 1.14)	1.08 (0.98, 1.17)	1.11 (1.05, 1.17)	−0.16)	−0.03)	−0.15 (−0.20, −0.11)
				−0.09 (−0.13,		
Maldives	0.23 (0.05, 0.42)	0.25 (−0.01, 0.51)	0.22 (0.00, 0.45)	−0.06)	0.19 (0.13, 0.24)	0.03 (−0.01, 0.06)
				−0.21 (−0.26,	−0.13 (−0.18,	
Mali	0.70 (0.61, 0.79)	0.11 (0.04, 0.17)	0.41 (0.34, 0.49)	−0.16)	−0.09)	−0.18 (−0.23, −0.13)
	−0.34 (−0.49,	−0.20 (−0.33,				
Malta	−0.20)	−0.06)	−0.27 (−0.41, −0.14)	1.20 (0.83, 1.58)	0.99 (0.70, 1.27)	1.09 (0.76, 1.42)
				−0.33 (−0.36,	−0.40 (−0.44,	
Marshall Islands	0.58 (0.45, 0.71)	0.17 (0.06, 0.28)	0.40 (0.28, 0.51)	−0.30)	−0.36)	−0.37 (−0.40, −0.33)

				−0.43 (−0.51,	−0.30 (−0.36,	
Mauritania	1.03 (0.93, 1.13)	0.66 (0.55, 0.77)	0.85 (0.74, 0.95)	−0.36)	−0.23)	−0.37 (−0.44, −0.30)
Mauritius	0.21 (0.04, 0.39)	0.48 (0.36, 0.61)	0.35 (0.19, 0.50)	0.46 (0.34, 0.58)	0.59 (0.47, 0.72)	0.54 (0.42, 0.66)
	−2.36 (−2.50,	−1.88 (−2.09,				
Mexico	−2.22)	−1.68)	−2.12 (−2.29, −1.96)	1.93 (1.60, 2.26)	1.94 (1.58, 2.32)	1.93 (1.59, 2.28)
				−0.07 (−0.10,	−0.10 (−0.15,	
Mongolia	0.63 (0.52, 0.75)	0.60 (0.49, 0.71)	0.62 (0.51, 0.73)	−0.03)	−0.05)	−0.09 (−0.13, −0.04)
	−0.94 (−0.99,	−0.64 (−0.68,				
Montenegro	−0.89)	−0.61)	−0.79 (−0.83, −0.75)	0.18 (0.13, 0.23)	0.18 (0.12, 0.24)	0.17 (0.12, 0.23)
Morocco	0.83 (0.75, 0.90)	0.68 (0.60, 0.75)	0.75 (0.69, 0.82)	0.02 (−0.01, 0.05)	0.00 (−0.02, 0.03)	0.01 (−0.01, 0.04)
		−0.52 (−0.68,		−0.07 (−0.10,		
Mozambique	0.30 (0.20, 0.40)	−0.36)	−0.10 (−0.23, 0.02)	−0.03)	0.01 (−0.03, 0.05)	−0.04 (−0.08, −0.01)
	−0.60 (−0.73,	−0.94 (−1.11,		−0.14 (−0.20,	−0.33 (−0.43,	
Myanmar	−0.46)	−0.76)	−0.78 (−0.93, −0.62)	−0.09)	−0.22)	−0.25 (−0.33, −0.18)
		−0.26 (−0.45,		−0.55 (−0.58,	−0.11 (−0.13,	
Namibia	0.03 (−0.17, 0.22)	−0.06)	−0.11 (−0.31, 0.09)	−0.52)	−0.09)	−0.32 (−0.34, −0.30)
	−0.44 (−0.58,	−0.71 (−0.89,		−0.16 (−0.24,	−0.16 (−0.23,	
Nepal	−0.30)	−0.53)	−0.58 (−0.74, −0.41)	−0.08)	−0.08)	−0.15 (−0.23, −0.08)
				−0.25 (−0.35,	−0.32 (−0.46,	
Netherlands	0.29 (0.24, 0.34)	0.36 (0.28, 0.43)	0.32 (0.25, 0.38)	−0.15)	−0.19)	−0.28 (−0.40, −0.17)
				−0.26 (−0.32,	−0.28 (−0.35,	
New Zealand	0.20 (0.18, 0.22)	0.25 (0.21, 0.29)	0.23 (0.20, 0.25)	−0.20)	−0.22)	−0.28 (−0.34, −0.22)
	−0.84 (−0.94,	−0.80 (−0.89,				
Nicaragua	−0.74)	−0.70)	−0.81 (−0.91, −0.71)	0.18 (0.08, 0.28)	0.05 (−0.01, 0.11)	0.12 (0.04, 0.20)
				−0.35 (−0.37,	−0.23 (−0.26,	
Niger	0.78 (0.67, 0.90)	0.22 (0.11, 0.33)	0.50 (0.39, 0.60)	−0.32)	−0.19)	−0.29 (−0.32, −0.26)

Nigeria	-0.11 (-0.19, -0.02)	-0.58 (-0.65, -0.51)	-0.34 (-0.41, -0.27)	0.26 (0.21, 0.31)	0.27 (0.21, 0.32)	0.26 (0.21, 0.31)
Northern Mariana Islands	1.47 (1.39, 1.55)	1.22 (1.15, 1.29)	1.33 (1.26, 1.41)	-0.08 (-0.12, -0.04)	-0.15 (-0.18, -0.12)	-0.11 (-0.14, -0.08)
Norway	0.24 (0.19, 0.30)	0.22 (0.15, 0.29)	0.23 (0.17, 0.28)	-0.08 (-0.12, -0.03)	-0.08 (-0.13, -0.03)	-0.08 (-0.12, -0.03)
Oman	1.45 (1.34, 1.56)	1.53 (1.38, 1.68)	1.50 (1.37, 1.63)	-0.11 (-0.29, 0.06)	-0.15 (-0.33, 0.02)	-0.12 (-0.29, 0.06)
Pakistan	-0.60 (-0.77, -0.43)	-0.93 (-1.05, -0.80)	-0.76 (-0.91, -0.61)	-0.11 (-0.17, -0.05)	-0.14 (-0.21, -0.08)	-0.13 (-0.19, -0.06)
Palestine	1.14 (1.04, 1.23)	1.13 (1.04, 1.21)	1.14 (1.04, 1.23)	0.32 (0.19, 0.45)	0.10 (0.03, 0.17)	0.22 (0.12, 0.31)
Panama	-0.51 (-0.57, -0.45)	-0.52 (-0.57, -0.47)	-0.51 (-0.56, -0.46)	0.23 (0.18, 0.27)	0.18 (0.12, 0.23)	0.21 (0.16, 0.25)
Papua New Guinea	0.80 (0.72, 0.88)	0.54 (0.46, 0.62)	0.69 (0.62, 0.77)	-0.11 (-0.13, -0.08)	0.02 (0.00, 0.05)	-0.08 (-0.10, -0.06)
Paraguay	0.41 (0.36, 0.46)	0.77 (0.71, 0.83)	0.59 (0.54, 0.64)	0.20 (0.16, 0.24)	0.17 (0.14, 0.20)	0.19 (0.15, 0.22)
Peru	1.28 (1.19, 1.36)	1.30 (1.22, 1.38)	1.29 (1.21, 1.37)	-0.17 (-0.20, -0.15)	-0.27 (-0.30, -0.25)	-0.22 (-0.24, -0.19)
Philippines	-0.40 (-0.53, -0.27)	-0.15 (-0.27, -0.04)	-0.29 (-0.41, -0.16)	-0.19 (-0.27, -0.12)	-0.28 (-0.35, -0.22)	-0.24 (-0.31, -0.17)
Poland	-0.78 (-0.88, -0.69)	-0.51 (-0.67, -0.36)	-0.65 (-0.77, -0.52)	-0.04 (-0.09, 0.02)	0.00 (-0.07, 0.08)	-0.02 (-0.08, 0.05)
Portugal	-0.25 (-0.30, -0.19)	-0.07 (-0.11, -0.03)	-0.16 (-0.20, -0.12)	0.13 (-0.06, 0.33)	0.20 (-0.01, 0.41)	0.17 (-0.03, 0.36)
Puerto Rico	1.21 (1.08, 1.33)	1.34 (1.22, 1.46)	1.28 (1.16, 1.40)	0.03 (0.00, 0.05)	0.07 (0.04, 0.09)	0.05 (0.03, 0.07)
Qatar	0.28 (0.14, 0.42)	0.47 (0.39, 0.54)	0.35 (0.26, 0.44)	0.33 (0.27, 0.38)	0.17 (0.13, 0.21)	0.28 (0.23, 0.33)

Romania	-0.82 (-0.86, -0.77)	-0.61 (-0.68, -0.55)	-0.71 (-0.77, -0.66)	0.12 (0.03, 0.21)	0.07 (-0.02, 0.17)	0.09 (0.00, 0.19)
Russian Federation	0.20 (0.09, 0.30)	0.52 (0.39, 0.65)	0.38 (0.26, 0.50)	-0.10 (-0.16, -0.05)	-0.25 (-0.32, -0.17)	-0.18 (-0.25, -0.12)
Rwanda	-0.07 (-0.19, 0.05)	-1.01 (-1.14, -0.88)	-0.56 (-0.68, -0.44)	0.06 (0.02, 0.11)	0.10 (0.07, 0.14)	0.09 (0.05, 0.13)
Saint Lucia	1.08 (1.03, 1.14)	1.33 (1.27, 1.39)	1.22 (1.16, 1.27)	-0.22 (-0.27, -0.17)	-0.28 (-0.34, -0.22)	-0.25 (-0.30, -0.20)
Saint Vincent and the Grenadines	0.74 (0.69, 0.79)	0.92 (0.87, 0.98)	0.84 (0.79, 0.89)	0.05 (0.01, 0.10)	0.02 (-0.02, 0.06)	0.03 (-0.01, 0.07)
Samoa	1.47 (1.36, 1.57)	1.29 (1.20, 1.38)	1.39 (1.29, 1.49)	-0.07 (-0.10, -0.04)	-0.07 (-0.09, -0.05)	-0.07 (-0.09, -0.04)
Sao Tome and Principe	0.50 (0.39, 0.61)	0.21 (0.10, 0.32)	0.35 (0.25, 0.46)	0.02 (0.01, 0.03)	-0.01 (-0.02, 0.00)	0.00 (-0.01, 0.02)
Saudi Arabia	0.47 (0.42, 0.53)	0.57 (0.54, 0.61)	0.51 (0.47, 0.56)	-0.01 (-0.03, 0.01)	-0.05 (-0.07, -0.02)	-0.02 (-0.04, 0.00)
Senegal	0.57 (0.46, 0.67)	0.20 (0.09, 0.30)	0.38 (0.28, 0.49)	-0.33 (-0.34, -0.31)	-0.12 (-0.14, -0.10)	-0.22 (-0.24, -0.20)
Serbia	-0.70 (-0.76, -0.65)	-0.74 (-0.82, -0.66)	-0.72 (-0.78, -0.65)	0.11 (0.08, 0.15)	0.42 (0.32, 0.51)	0.26 (0.20, 0.33)
Seychelles	0.69 (0.65, 0.74)	0.78 (0.71, 0.85)	0.78 (0.72, 0.84)	-0.24 (-0.38, -0.09)	-0.26 (-0.44, -0.08)	-0.24 (-0.40, -0.09)
Sierra Leone	0.82 (0.71, 0.92)	0.44 (0.35, 0.53)	0.65 (0.55, 0.74)	-0.11 (-0.16, -0.07)	-0.07 (-0.10, -0.04)	-0.10 (-0.14, -0.06)
Singapore	-0.20 (-0.29, -0.11)	-0.09 (-0.13, -0.04)	-0.16 (-0.22, -0.10)	-0.18 (-0.29, -0.07)	-0.39 (-0.49, -0.30)	-0.28 (-0.38, -0.18)
Slovakia	-0.65 (-0.71, -0.59)	-0.51 (-0.56, -0.46)	-0.59 (-0.65, -0.54)	-0.18 (-0.23, -0.12)	-0.02 (-0.10, 0.06)	-0.10 (-0.16, -0.04)

	−0.77 (−0.87,	−0.62 (−0.74,		−0.06 (−0.09,	−0.07 (−0.10,	
Slovenia	−0.68)	−0.49)	−0.71 (−0.82, −0.60)	−0.03)	−0.03)	−0.06 (−0.09, −0.03)
				−0.15 (−0.20,	−0.15 (−0.21,	
Solomon Islands	0.43 (0.35, 0.50)	0.46 (0.37, 0.55)	0.43 (0.34, 0.51)	−0.10)	−0.09)	−0.16 (−0.21, −0.10)
		−0.10 (−0.18,			−0.05 (−0.08,	
Somalia	0.40 (0.32, 0.49)	−0.01)	0.15 (0.07, 0.23)	−0.02 (−0.05, 0.02)	−0.02)	−0.03 (−0.06, 0.00)
	−0.54 (−0.58,	−0.60 (−0.69,				
South Africa	−0.51)	−0.51)	−0.56 (−0.62, −0.51)	0.19 (0.14, 0.23)	0.10 (0.06, 0.14)	0.14 (0.10, 0.17)
				−0.21 (−0.25,	−0.19 (−0.23,	
South Sudan	0.75 (0.69, 0.82)	0.26 (0.21, 0.31)	0.51 (0.46, 0.57)	−0.18)	−0.15)	−0.22 (−0.25, −0.18)
				−0.17 (−0.24,	−0.25 (−0.39,	
Spain	0.01 (−0.04, 0.05)	0.09 (0.04, 0.13)	0.04 (0.01, 0.08)	−0.11)	−0.10)	−0.21 (−0.30, −0.11)
Sri Lanka	0.07 (−0.05, 0.18)	0.25 (0.15, 0.36)	0.12 (0.01, 0.23)	0.37 (0.33, 0.41)	0.28 (0.23, 0.33)	0.34 (0.30, 0.38)
Sudan	1.04 (0.94, 1.13)	1.00 (0.92, 1.09)	1.02 (0.93, 1.11)	0.22 (0.16, 0.28)	0.12 (0.05, 0.19)	0.16 (0.10, 0.23)
				−0.21 (−0.28,	−0.32 (−0.38,	
Suriname	0.49 (0.42, 0.57)	0.71 (0.62, 0.80)	0.60 (0.51, 0.68)	−0.13)	−0.26)	−0.27 (−0.34, −0.20)
				−0.07 (−0.09,	−0.08 (−0.10,	
Sweden	0.48 (0.41, 0.54)	0.46 (0.39, 0.53)	0.46 (0.40, 0.53)	−0.06)	−0.06)	−0.08 (−0.09, −0.07)
					−0.05 (−0.08,	
Switzerland	0.12 (0.07, 0.16)	0.27 (0.21, 0.33)	0.19 (0.14, 0.24)	−0.01 (−0.04, 0.02)	−0.02)	−0.03 (−0.06, 0.00)
Tajikistan	0.79 (0.68, 0.91)	0.97 (0.82, 1.12)	0.89 (0.76, 1.02)	0.04 (−0.01, 0.08)	0.01 (−0.02, 0.04)	0.02 (−0.01, 0.05)
Thailand	0.36 (0.33, 0.38)	0.07 (0.02, 0.11)	0.23 (0.20, 0.26)	0.18 (0.11, 0.24)	0.26 (0.17, 0.35)	0.23 (0.16, 0.30)
		−0.45 (−0.51,		−0.43 (−0.48,	−0.19 (−0.25,	
Timor-Leste	−0.02 (−0.07, 0.03)	−0.39)	−0.21 (−0.26, −0.16)	−0.37)	−0.12)	−0.32 (−0.38, −0.27)

				−0.15 (−0.17, −0.13)	−0.16 (−0.17, −0.14)	−0.15 (−0.17, −0.13)
Togo	0.81 (0.70, 0.91)	0.54 (0.44, 0.64)	0.67 (0.57, 0.77)	−0.09 (−0.12, −0.05)	−0.06 (−0.09, −0.02)	−0.07 (−0.10, −0.05)
Tonga	1.41 (1.27, 1.55)	1.02 (0.90, 1.14)	1.24 (1.11, 1.36)	0.03 (−0.02, 0.07)	0.09 (0.03, 0.14)	0.05 (0.00, 0.10)
Trinidad and Tobago	1.06 (1.02, 1.10)	1.14 (1.09, 1.20)	1.11 (1.06, 1.15)	−0.11 (−0.13, −0.08)	−0.04 (−0.06, −0.02)	−0.08 (−0.10, −0.05)
Tunisia	1.26 (1.15, 1.38)	1.19 (1.08, 1.30)	1.23 (1.11, 1.34)	−0.22 (−0.28, −0.17)	−0.25 (−0.29, −0.22)	−0.24 (−0.28, −0.19)
Turkey	1.64 (1.53, 1.75)	1.68 (1.59, 1.78)	1.66 (1.56, 1.76)	0.46 (0.39, 0.53)	0.49 (0.41, 0.58)	0.49 (0.41, 0.57)
Turkmenistan	0.16 (0.08, 0.24)	0.73 (0.61, 0.86)	0.45 (0.35, 0.54)	−0.48 (−0.60, −0.35)	−0.11 (−0.13, −0.08)	−0.02 (−0.08, 0.04)
Uganda	0.23 (0.11, 0.34)	−0.35	−0.13 (−0.24, −0.01)	−0.08	−0.02 (−0.08, 0.04)	−0.06 (−0.11, −0.02)
Ukraine	0.54 (0.44, 0.63)	0.60 (0.51, 0.69)	0.58 (0.49, 0.67)	0.19 (0.13, 0.26)	0.23 (0.15, 0.30)	0.21 (0.14, 0.28)
United Arab Emirates	1.21 (1.11, 1.31)	1.35 (1.24, 1.47)	1.28 (1.18, 1.39)	−0.93 (−1.82, −0.04)	−1.18 (−2.23, −0.11)	−1.02 (−1.95, −0.07)
United Kingdom	0.08 (0.00, 0.15)	0.20 (0.11, 0.30)	0.14 (0.05, 0.22)	0.02 (−0.01, 0.05)	0.01 (−0.01, 0.04)	0.02 (−0.01, 0.04)
Uruguay	0.48 (0.40, 0.56)	0.50 (0.42, 0.57)	0.49 (0.43, 0.55)	0.17 (0.03, 0.30)	0.53 (0.34, 0.72)	0.34 (0.18, 0.50)
Uzbekistan	0.86 (0.72, 1.01)	1.05 (0.89, 1.21)	0.96 (0.81, 1.11)	−0.18 (−0.25, −0.10)	−0.22 (−0.30, −0.13)	−0.20 (−0.28, −0.12)
Vanuatu	0.85 (0.76, 0.94)	0.59 (0.51, 0.66)	0.72 (0.64, 0.80)	−0.08 (−0.13, −0.03)	−0.11 (−0.16, −0.06)	−0.11 (−0.16, −0.06)
Yemen	0.83 (0.76, 0.89)	0.87 (0.82, 0.92)	0.85 (0.80, 0.90)	0.04 (−0.01, 0.10)	0.04 (−0.01, 0.09)	0.04 (0.00, 0.09)
Zambia	0.03 (−0.07, 0.12)	−0.53 (−0.65, −0.40)	−0.25 (−0.35, −0.14)	−0.40 (−0.47, −0.32)	−0.35 (−0.41, −0.28)	−0.38 (−0.45, −0.31)

				−0.20 (−0.22,		
Zimbabwe	0.52 (0.34, 0.70)	0.68 (0.51, 0.84)	0.55 (0.38, 0.73)	−0.17)	−0.04 (−0.07, 0.00)	−0.12 (−0.15, −0.09)
					−0.12 (−0.18,	
Bolivia (Plurinational State of)	1.15 (1.08, 1.22)	0.93 (0.87, 0.99)	1.04 (0.98, 1.11)	−0.03 (−0.14, 0.09)	−0.06)	−0.07 (−0.16, 0.01)
Brunei Darussalam	0.11 (0.03, 0.18)	0.03 (−0.02, 0.09)	0.07 (0.03, 0.12)	0.08 (0.00, 0.17)	0.07 (0.00, 0.14)	0.08 (0.00, 0.16)
Cabo Verde	0.15 (−0.03, 0.33)	0.04 (−0.17, 0.25)	0.12 (−0.08, 0.32)	0.06 (0.01, 0.10)	−0.05 (−0.14, 0.03)	0.01 (−0.06, 0.07)
Democratic Republic of the Congo	1.52 (1.41, 1.62)	1.04 (0.93, 1.16)	1.31 (1.20, 1.41)	0.12 (0.09, 0.15)	0.38 (0.34, 0.43)	0.24 (0.20, 0.27)
				−0.24 (−0.30,	−0.33 (−0.39,	
Cote d'Ivoire	0.74 (0.63, 0.85)	0.55 (0.46, 0.64)	0.65 (0.55, 0.75)	−0.18)	−0.26)	−0.29 (−0.35, −0.23)
	−0.28 (−0.35,	−0.19 (−0.25,		−0.22 (−0.34,	−0.20 (−0.32,	
Czechia	−0.22)	−0.12)	−0.24 (−0.30, −0.18)	−0.10)	−0.09)	−0.21 (−0.33, −0.09)
				−0.17 (−0.19,	−0.22 (−0.24,	
Micronesia (Federated States of)	0.77 (0.63, 0.91)	0.37 (0.22, 0.52)	0.59 (0.44, 0.73)	−0.15)	−0.19)	−0.19 (−0.21, −0.17)
Georgia	1.30 (1.14, 1.46)	1.32 (1.20, 1.45)	1.31 (1.17, 1.45)	0.05 (0.02, 0.08)	0.08 (0.05, 0.12)	0.06 (0.03, 0.09)
				−0.10 (−0.13,	−0.09 (−0.11,	
Iran (Islamic Republic of)	1.45 (1.32, 1.59)	1.58 (1.43, 1.73)	1.51 (1.37, 1.65)	−0.07)	−0.06)	−0.09 (−0.12, −0.06)
	−0.19 (−0.25,	−0.65 (−0.72,				
Lao People's Democratic Republic	−0.14)	−0.58)	−0.40 (−0.46, −0.34)	0.03 (−0.06, 0.13)	0.13 (0.03, 0.23)	0.08 (−0.02, 0.17)
	−0.69 (−0.74,	−0.39 (−0.44,			−0.27 (−0.32,	
North Macedonia	−0.65)	−0.35)	−0.54 (−0.58, −0.51)	−0.04 (−0.08, 0.01)	−0.22)	−0.16 (−0.20, −0.12)
				−0.08 (−0.14,	−0.12 (−0.19,	
Republic of Moldova	0.41 (0.32, 0.49)	0.65 (0.56, 0.74)	0.53 (0.44, 0.61)	−0.03)	−0.05)	−0.11 (−0.17, −0.04)
Democratic People's Republic of Korea	1.10 (0.97, 1.23)	0.92 (0.79, 1.05)	1.00 (0.88, 1.13)	0.23 (0.15, 0.31)	0.35 (0.27, 0.43)	0.31 (0.23, 0.39)
Republic of Korea	−0.02 (−0.12, 0.08)	0.05 (−0.01, 0.11)	0.01 (−0.05, 0.06)	1.64 (1.00, 2.27)	1.90 (1.42, 2.39)	1.78 (1.28, 2.29)

				−0.24 (−0.30,	−0.30 (−0.34,	
Eswatini	0.08 (−0.06, 0.22)	0.08 (−0.04, 0.21)	0.08 (−0.06, 0.21)	−0.18)	−0.26)	−0.29 (−0.34, −0.25)
Syrian Arab Republic	1.11 (0.93, 1.30)	1.12 (0.95, 1.29)	1.12 (0.95, 1.30)	0.01 (−0.10, 0.11)	−0.02 (−0.07, 0.04)	−0.01 (−0.08, 0.07)
				−0.06 (−0.08,	−0.05 (−0.08,	
Taiwan (Province of China)	1.17 (1.04, 1.29)	0.68 (0.57, 0.78)	0.91 (0.80, 1.02)	−0.03)	−0.02)	−0.06 (−0.08, −0.03)
		−0.27 (−0.39,		−0.35 (−0.45,	−0.43 (−0.52,	
United Republic of Tanzania	0.10 (−0.03, 0.22)	−0.15)	−0.08 (−0.20, 0.04)	−0.26)	−0.34)	−0.40 (−0.49, −0.30)
				−0.12 (−0.15,	−0.12 (−0.16,	
Bahamas	0.88 (0.79, 0.98)	1.24 (1.13, 1.35)	1.08 (0.98, 1.18)	−0.09)	−0.08)	−0.12 (−0.16, −0.09)
				−0.42 (−0.46,	−0.34 (−0.38,	
Gambia	0.83 (0.73, 0.94)	0.56 (0.47, 0.65)	0.69 (0.59, 0.78)	−0.38)	−0.29)	−0.39 (−0.43, −0.35)
United States of America	0.04 (−0.23, 0.31)	0.53 (0.22, 0.84)	0.29 (0.01, 0.58)	0.17 (0.05, 0.28)	0.09 (−0.02, 0.21)	0.13 (0.01, 0.24)
	−0.12 (−0.19,	−0.25 (−0.32,		−0.14 (−0.20,	−0.28 (−0.37,	
Venezuela (Bolivarian Republic of)	−0.05)	−0.18)	−0.18 (−0.25, −0.11)	−0.08)	−0.19)	−0.21 (−0.28, −0.14)
Viet Nam	0.02 (−0.07, 0.11)	−0.06 (−0.16, 0.04)	−0.01 (−0.10, 0.09)	−0.05 (−0.13, 0.02)	0.32 (0.24, 0.40)	0.17 (0.09, 0.24)
					−0.12 (−0.16,	
United States Virgin Islands	1.04 (0.97, 1.10)	1.25 (1.17, 1.34)	1.15 (1.07, 1.23)	−0.04 (−0.08, 0.01)	−0.07)	−0.07 (−0.12, −0.03)
	−0.10 (−0.13,	−0.10 (−0.13,				
Monaco	−0.07)	−0.07)	−0.11 (−0.13, −0.09)	0.00 (−0.06, 0.06)	0.05 (−0.04, 0.13)	0.02 (−0.05, 0.09)
	−0.08 (−0.12,	−0.03 (−0.06,				
San Marino	−0.05)	−0.01)	−0.06 (−0.09, −0.03)	−0.01 (−0.07, 0.06)	0.05 (−0.01, 0.11)	0.02 (−0.04, 0.08)
				−0.10 (−0.13,	−0.08 (−0.10,	
Saint Kitts and Nevis	0.26 (0.19, 0.33)	0.53 (0.48, 0.57)	0.40 (0.34, 0.46)	−0.06)	−0.06)	−0.09 (−0.12, −0.07)
				−0.05 (−0.08,		
Cook Islands	1.42 (1.34, 1.49)	1.18 (1.12, 1.24)	1.28 (1.21, 1.34)	−0.02)	−0.03 (−0.06, 0.00)	−0.04 (−0.07, −0.01)

				−0.07 (−0.08, −0.05)	−0.09 (−0.10, −0.07)	−0.08 (−0.09, −0.06)
Nauru	1.05 (0.93, 1.17)	0.85 (0.76, 0.94)	0.92 (0.82, 1.03)	−0.17 (−0.20, −0.14)	−0.06 (−0.09, −0.03)	−0.12 (−0.15, −0.10)
Niue	1.33 (1.26, 1.40)	1.06 (0.99, 1.13)	1.22 (1.15, 1.29)	−0.14 (−0.18, −0.11)	−0.07 (−0.10, −0.04)	−0.11 (−0.14, −0.08)
Palau	1.15 (1.07, 1.23)	0.92 (0.85, 0.98)	1.08 (1.00, 1.15)	−0.05 (−0.08, −0.02)	−0.10 (−0.13, −0.07)	−0.07 (−0.10, −0.04)
Tokelau	0.78 (0.63, 0.92)	0.67 (0.55, 0.79)	0.77 (0.64, 0.90)	−0.10 (−0.15, −0.06)	−0.10 (−0.13, −0.06)	−0.10 (−0.14, −0.07)
Tuvalu	0.89 (0.77, 1.02)	0.60 (0.47, 0.73)	0.80 (0.67, 0.93)			
Region						
	−0.12 (−0.23, −0.01)	−0.22 (−0.33, −0.10)	−0.16 (−0.28, −0.05)	−0.02 (−0.10, 0.05)	−0.11 (−0.19, −0.03)	−0.07 (−0.14, 0.01)
Global				−0.31 (−0.41, −0.21)	−0.32 (−0.43, −0.21)	−0.31 (−0.41, −0.20)
Andean Latin America	1.05 (0.96, 1.13)	1.10 (1.02, 1.17)	1.08 (0.99, 1.16)	−0.08 (−0.10, −0.06)	−0.03 (−0.04, −0.01)	−0.05 (−0.07, −0.04)
Australasia	0.36 (0.29, 0.42)	0.16 (0.04, 0.27)	0.27 (0.18, 0.35)	−0.06 (−0.12, −0.01)	−0.07 (−0.13, −0.01)	−0.06 (−0.12, −0.01)
Caribbean	0.70 (0.62, 0.77)	0.85 (0.78, 0.93)	0.77 (0.70, 0.85)	−0.01 (−0.03, 0.01)	0.04 (0.02, 0.06)	0.01 (−0.01, 0.03)
Central Asia	0.98 (0.86, 1.10)	1.10 (0.97, 1.24)	1.05 (0.92, 1.17)	−0.69 (−0.74, −0.64)	−0.54 (−0.61, −0.47)	−0.14 (−0.18, −0.09)
Central Europe	−0.69 (−0.74, −0.64)	−0.54 (−0.61, −0.47)	−0.61 (−0.67, −0.56)	−0.03 (−0.07, 0.01)	−0.09	−0.09 (−0.13, −0.05)
	−1.50 (−1.59, −1.42)	−1.32 (−1.42, −1.21)	−1.41 (−1.50, −1.32)	0.19 (0.14, 0.24)	0.11 (0.05, 0.16)	0.15 (0.10, 0.20)
Central Latin America				−0.08 (−0.12, −0.04)	−0.04 (−0.09, 0.01)	−0.07 (−0.11, −0.03)
Central Sub-Saharan Africa	1.34 (1.26, 1.43)	0.78 (0.70, 0.86)	1.08 (1.00, 1.16)			

East Asia	-0.12 (-0.34, 0.10)	-0.08 (-0.26, 0.11)	-0.10 (-0.30, 0.11)	0.31 (0.28, 0.34)	0.44 (0.40, 0.48)	0.37 (0.34, 0.40)
Eastern Europe	0.29 (0.19, 0.39)	0.57 (0.46, 0.68)	0.45 (0.34, 0.55)	-0.08 (-0.13, -0.02)	-0.15 (-0.24, -0.07)	-0.12 (-0.18, -0.05)
Eastern Sub-Saharan Africa	0.05 (-0.02, 0.12)	-0.57 (-0.65, -0.49)	-0.25 (-0.33, -0.18)	0.42 (0.38, 0.45)	0.64 (0.61, 0.68)	0.52 (0.49, 0.56)
High-income Asia Pacific	-0.87 (-1.08, -0.65)	-0.36 (-0.48, -0.24)	-0.60 (-0.74, -0.45)	0.87 (0.20, 1.55)	0.63 (0.15, 1.10)	0.74 (0.18, 1.31)
High-income North America	0.11 (-0.13, 0.34)	0.53 (0.26, 0.81)	0.32 (0.08, 0.57)	0.04 (-0.05, 0.12)	0.05 (-0.02, 0.12)	0.04 (-0.03, 0.12)
North Africa and Middle East	1.21 (1.11, 1.30)	1.30 (1.22, 1.37)	1.25 (1.17, 1.34)	-0.09 (-0.11, -0.08)	0.01 (0.00, 0.02)	-0.04 (-0.06, -0.03)
Oceania	0.84 (0.77, 0.92)	0.60 (0.52, 0.68)	0.74 (0.66, 0.82)	-0.30 (-0.35, -0.26)	-0.28 (-0.32, -0.24)	-0.31 (-0.35, -0.28)
South Asia	-1.23 (-1.49, -0.98)	-1.55 (-1.83, -1.28)	-1.39 (-1.65, -1.13)	-0.18 (-0.22, -0.14)	-0.12 (-0.15, -0.09)	-0.15 (-0.18, -0.11)
Southeast Asia	-0.08 (-0.22, 0.05)	-0.07 (-0.18, 0.05)	-0.08 (-0.20, 0.05)	0.07 (0.03, 0.10)	0.22 (0.14, 0.30)	0.15 (0.10, 0.20)
Southern Latin America	0.35 (0.26, 0.44)	0.36 (0.22, 0.50)	0.36 (0.25, 0.48)	0.00 (-0.02, 0.02)	0.00 (-0.02, 0.02)	0.01 (-0.01, 0.03)
Southern Sub-Saharan Africa	-0.24 (-0.31, -0.17)	-0.25 (-0.29, -0.21)	-0.24 (-0.28, -0.20)	0.07 (0.01, 0.13)	0.12 (0.06, 0.17)	0.09 (0.04, 0.14)
Tropical Latin America	-0.50 (-0.56, -0.44)	-0.28 (-0.31, -0.25)	-0.39 (-0.43, -0.35)	-0.20 (-0.25, -0.15)	-0.26 (-0.32, -0.20)	-0.23 (-0.28, -0.17)
Western Europe	0.12 (0.08, 0.16)	0.20 (0.14, 0.27)	0.16 (0.11, 0.20)	0.11 (0.06, 0.15)	0.13 (0.08, 0.18)	0.12 (0.07, 0.16)
Western Sub-Saharan Africa	0.32 (0.25, 0.40)	-0.09 (-0.15, -0.03)	0.11 (0.04, 0.17)	-0.03 (-0.09, 0.02)	0.03 (-0.01, 0.07)	0.00 (-0.05, 0.05)
High SDI	0.31 (0.21, 0.41)	-0.05 (-0.07, -0.04)	0.38 (0.27, 0.48)	-0.05 (-0.07, -0.04)	-0.01 (-0.03, 0.01)	-0.03 (-0.05, -0.02)

				−0.44 (−0.54,	−0.46 (−0.58,	
High–middle SDI	−0.02 (−0.13, 0.10)	0.03 (−0.07, 0.12)	0.01 (−0.09, 0.11)	−0.33)	−0.34)	−0.45 (−0.56, −0.34)
Middle SDI	−0.11 (−0.24, 0.01)	−0.06 (−0.18, 0.05)	−0.09 (−0.21, 0.03)	0.09 (0.03, 0.16)	0.13 (0.05, 0.20)	0.11 (0.04, 0.18)
	−0.83 (−1.00,	−1.07 (−1.26,				
Low–middle SDI	−0.66)	−0.87)	−0.95 (−1.13, −0.77)	0.00 (−0.07, 0.07)	0.04 (−0.03, 0.12)	0.02 (−0.05, 0.10)
	−0.16 (−0.24,	−0.67 (−0.78,				
Low SDI	−0.08)	−0.55)	−0.41 (−0.51, −0.32)	0.13 (0.11, 0.14)	0.17 (0.15, 0.19)	0.15 (0.13, 0.16)

Abbreviations: ASIRs, age-standardized incidence rates; EAPCs, estimated annual percentage changes; UIs, uncertainty intervals.

Table S3. Incident cases for diarrheal diseases in 1990, 2019, 2020, and 2040 for males, females, and both genders combined at the national, regional, and global levels

Incidence cases of diarrheal diseases (× 100,000)												
Location	1990			2019			2020			2040		
	Male	Female	Both genders combined	Male	Female	Both genders combined	Male	Female	Both genders combined	Male	Female	Both genders combined
Nation												
Afghanistan	58.46 (50.75,	53.39 (46.90,	111.85 (97.69,	264.44 (226.52,	245.93 (212.59,	510.37 (443.39,	251.68 (242.53,	231.07 (222.55,	482.75 (466.65,	444.45 (426.86,	416.48 (398.60,	860.93 (827.09,
	66.76)	60.97)	126.80)	303.63)	281.88)	581.91)	259.61)	238.46)	496.92)	463.93)	435.55)	897.03)
Albania	19.62 (16.84,	22.45 (19.12,	42.06 (36.17,	12.06 (10.48,	15.02 (13.23,	27.08 (24.01,	12.32 (11.85,	15.06 (14.38,	27.38 (26.33,	11.60 (11.07,	13.70 (12.97,	25.30 (24.10,
	22.63)	25.82)	48.26)	13.71)	17.21)	30.46)	12.81)	15.61)	28.35)	12.16)	14.41)	26.43)
Algeria	107.23 (93.26,	108.05 (93.60,	215.27 (186.34,	202.21 (179.35,	198.63 (175.80,	400.83 (357.51,	214.73 (211.03,	210.67 (207.29,	425.41 (419.29,	298.72 (292.41,	292.03 (285.93,	590.75 (578.58,
	122.87)	122.59)	244.24)	227.13)	223.28)	447.43)	219.53)	214.18)	432.65)	308.26)	299.49)	606.28)
American Samoa	0.21 (0.19, 0.24)	0.16 (0.15, 0.18)	0.38 (0.34, 0.42)	0.39 (0.35, 0.44)	0.30 (0.26, 0.33)	0.69 (0.62, 0.76)	0.38 (0.36, 0.40)	0.29 (0.27, 0.30)	0.67 (0.63, 0.69)	0.52 (0.50, 0.55)	0.41 (0.39, 0.42)	0.93 (0.89, 0.96)
Andorra	0.09 (0.08, 0.10)	0.07 (0.06, 0.08)	0.16 (0.15, 0.18)	0.14 (0.12, 0.16)	0.12 (0.10, 0.13)	0.25 (0.23, 0.28)	0.14 (0.13, 0.14)	0.12 (0.11, 0.13)	0.25 (0.25, 0.27)	0.17 (0.17, 0.18)	0.15 (0.15, 0.16)	0.32 (0.31, 0.34)
Angola	56.92 (51.16,	56.22 (50.50,	113.14 (102.24,	181.24 (163.95,	164.51 (146.72,	345.75 (312.73,	169.61 (163.65,	158.54 (152.84,	328.16 (316.63,	242.68 (228.50,	233.39 (219.82,	476.07 (448.77,
	62.62)	61.93)	123.37)	199.02)	182.59)	378.02)	175.36)	163.81)	339.07)	256.33)	246.44)	501.86)
Antigua and Barbuda	0.22 (0.20, 0.25)	0.22 (0.20, 0.24)	0.44 (0.40, 0.48)	0.45 (0.41, 0.51)	0.44 (0.39, 0.48)	0.89 (0.80, 0.98)	0.46 (0.45, 0.47)	0.44 (0.43, 0.45)	0.90 (0.88, 0.92)	0.54 (0.50, 0.59)	0.54 (0.49, 0.58)	1.08 (0.99, 1.16)
Argentina	77.56 (68.92,	62.51 (55.37,	140.07 (125.77,	123.21 (108.96,	93.78 (83.85,	216.99 (194.50,	152.34 (143.59,	133.07 (123.38,	285.41 (267.48,	154.01 (141.03,	129.22 (115.11,	283.23 (256.97,
	87.03)	69.99)	155.41)	139.26)	104.97)	242.40)	159.51)	140.63)	299.79)	163.15)	139.57)	301.31)
Armenia	13.75 (12.06,	15.01 (13.13,	28.76 (25.45,	14.75 (12.95,	16.47 (14.30,	31.21 (27.50,	14.66 (14.32,	16.40 (16.06,	31.06 (30.44,	14.06 (13.65,	15.10 (14.71,	29.15 (28.44,
	15.48)	16.96)	32.26)	16.72)	18.72)	35.09)	15.04)	16.82)	31.79)	14.58)	15.67)	30.18)
Australia	24.71 (22.05,	22.41 (20.01,	47.12 (42.09,	43.10 (38.43,	36.30 (32.30,	79.40 (71.61,	44.63 (42.15,	37.89 (35.75,	82.52 (78.54,	66.22 (58.38,	60.13 (51.33,	126.35 (110.24,
	27.51)	24.97)	52.38)	47.95)	40.60)	87.90)	48.19)	41.88)	89.72)	78.39)	74.56)	152.36)

Austria	13.17 (11.72,	14.23 (12.71,	27.39 (24.63,	16.44 (14.79,	17.10 (15.48,	33.54 (30.50,	15.85 (15.26,	16.87 (16.19,	32.72 (31.60,	21.13 (18.79,	21.00 (18.47,	42.13 (37.47,
	14.71)	15.92)	30.31)	18.19)	18.97)	37.02)	16.40)	17.60)	33.81)	23.69)	23.77)	47.28)
Azerbaijan	27.60 (24.21,	29.85 (26.08,	57.45 (50.70,	50.97 (44.28,	53.58 (46.61,	104.55 (91.31,	51.80 (50.04,	56.45 (54.68,	108.25 (105.15,	51.74 (49.84,	53.86 (51.61,	105.60 (101.98,
	30.97)	33.46)	64.06)	58.18)	61.90)	118.75)	53.37)	58.42)	111.01)	53.65)	56.16)	109.41)
Bahrain	1.92 (1.66, 2.21)	1.55 (1.35, 1.77)	3.47 (3.03, 3.94)	7.39 (6.46, 8.42)	4.83 (4.24, 5.46)	12.22 (10.85,	7.81 (7.47, 8.18)	5.26 (5.07, 5.45)	13.07 (12.58,	14.26 (13.64,	8.78 (8.44, 9.01)	23.04 (22.12,
						13.68)			13.55)	14.81)		23.78)
Bangladesh	785.84 (689.26,	879.96 (776.59,	1665.80	986.62 (878.93,	1087.11 (975.63,	2073.73	970.02 (907.84,	1055.85 (968.37,	2025.87	1019.11 (947.12,	1102.75	2121.86
	885.89)	994.36)	(1469.59,	1098.93)	1214.41)	(1870.50,	1019.05)	1127.00)	(1882.88,	1083.45)	(1004.85,	(1969.37,
			1865.30)			2298.53)			2135.98)		1187.31)	2260.81)
Barbados	0.97 (0.87, 1.08)	0.94 (0.84, 1.04)	1.91 (1.73, 2.10)	1.75 (1.56, 1.94)	1.84 (1.65, 2.05)	3.59 (3.24, 3.95)	1.70 (1.62, 1.76)	1.75 (1.65, 1.82)	3.45 (3.28, 3.58)	1.92 (1.85, 1.97)	2.00 (1.92, 2.07)	3.92 (3.78, 4.03)
Belarus	39.60 (34.49,	47.59 (42.26,	87.20 (77.00,	35.97 (31.80,	47.63 (41.96,	83.60 (74.26,	38.44 (36.56,	49.73 (47.87,	88.17 (84.71,	34.51 (33.23,	43.59 (42.08,	78.10 (75.47,
	44.89)	53.99)	97.98)	40.93)	53.77)	93.91)	40.69)	52.01)	92.60)	36.01)	45.18)	81.04)
Belgium	21.17 (18.89,	22.08 (19.76,	43.24 (38.91,	30.50 (27.40,	32.46 (29.50,	62.96 (57.44,	30.97 (29.92,	33.18 (32.03,	64.16 (62.20,	36.82 (35.43,	37.85 (36.13,	74.67 (71.76,
	23.67)	24.32)	47.60)	33.98)	35.94)	69.08)	31.92)	34.21)	66.05)	38.23)	39.41)	77.32)
Belize	0.73 (0.65, 0.82)	0.62 (0.54, 0.69)	1.34 (1.20, 1.50)	1.93 (1.71, 2.17)	1.68 (1.47, 1.87)	3.61 (3.20, 4.01)	2.09 (1.99, 2.18)	1.76 (1.67, 1.84)	3.85 (3.68, 4.01)	2.90 (2.78, 3.02)	2.61 (2.50, 2.70)	5.51 (5.28, 5.71)
Benin	27.45 (24.35,	28.32 (25.22,	55.77 (49.80,	73.19 (66.01,	72.79 (65.37,	145.99 (132.32,	70.70 (68.82,	70.04 (68.38,	140.74 (137.56,	115.52 (110.66,	110.45 (104.82,	225.97 (215.86,
	30.69)	31.95)	62.04)	81.10)	80.86)	159.88)	72.59)	71.63)	143.93)	120.60)	115.82)	235.49)
Bermuda	0.22 (0.19, 0.24)	0.19 (0.17, 0.21)	0.40 (0.37, 0.45)	0.39 (0.35, 0.43)	0.40 (0.36, 0.45)	0.79 (0.71, 0.87)	0.38 (0.36, 0.39)	0.41 (0.39, 0.42)	0.79 (0.75, 0.81)	0.43 (0.41, 0.45)	0.51 (0.49, 0.53)	0.94 (0.91, 0.97)
Bhutan	4.45 (3.88, 5.06)	5.44 (4.75, 6.14)	9.88 (8.69,	5.87 (5.20, 6.59)	5.55 (4.96, 6.21)	11.43 (10.22,	6.90 (6.61, 7.15)	6.63 (6.37, 6.90)	13.53 (13.01,	7.96 (7.60, 8.31)	8.08 (7.72, 8.44)	16.04 (15.36,
			11.11)			12.65)			14.01)			16.66)
Bosnia and	28.22 (24.38,	31.01 (26.76,	59.23 (51.55,	13.88 (12.23,	16.62 (14.63,	30.50 (27.17,	14.02 (13.54,	16.75 (16.17,	30.77 (29.80,	12.00 (11.51,	14.34 (13.78,	26.34 (25.35,
Herzegovina	32.51)	35.51)	67.68)	15.68)	18.85)	34.37)	14.47)	17.26)	31.65)	12.50)	14.99)	27.37)
Botswana	8.45 (7.51, 9.51)	7.63 (6.82, 8.51)	16.08 (14.48,	15.43 (13.65,	13.60 (12.15,	29.04 (25.98,	15.74 (15.31,	13.60 (13.21,	29.34 (28.67,	19.79 (19.07,	17.31 (16.81,	37.10 (35.96,
			17.82)	17.31)	15.12)	32.16)	16.13)	13.96)	29.97)	20.46)	17.78)	38.10)

Brazil	681.34 (612.48,	679.36 (610.38,	1360.70	854.59 (777.84,	935.07 (850.82,	1789.66	949.52 (913.64,	1029.40 (986.36,	1978.93	1040.81 (980.04,	1153.30	2194.11
	747.85)	751.90)	(1223.27,	934.69)	1021.44)	(1628.32,	996.87)	1089.67)	(1903.55,	1098.03)	(1085.46,	(2072.58,
			1497.38)			1956.07)			2079.66)		1222.51)	2316.74)
Bulgaria	41.90 (36.65,	47.32 (41.65,	89.22 (79.00,	25.08 (22.08,	30.49 (26.81,	55.57 (49.28,	27.88 (26.20,	33.89 (31.93,	61.76 (58.40,	10.86 (9.38,	14.36 (12.66,	25.23 (22.16,
	47.73)	53.57)	100.83)	28.17)	34.64)	62.38)	29.92)	36.51)	66.13)	13.35)	16.86)	29.91)
Burkina Faso	58.52 (53.18,	66.93 (60.69,	125.45 (113.99,	153.81 (136.45,	158.53 (140.34,	312.34 (279.42,	154.82 (151.58,	158.36 (155.11,	313.17 (306.87,	265.22 (258.39,	268.46 (261.57,	533.68 (521.47,
	63.90)	73.25)	136.02)	171.71)	176.33)	347.21)	157.29)	160.61)	317.12)	272.28)	275.48)	547.24)
Burundi	34.63 (31.08,	36.87 (32.89,	71.51 (64.43,	85.25 (76.93,	75.24 (67.50,	160.48 (145.59,	83.33 (81.36,	73.08 (71.01,	156.41 (152.77,	140.25 (136.25,	124.78 (120.97,	265.03 (257.99,
	38.23)	40.67)	78.46)	92.90)	82.81)	174.37)	85.00)	74.71)	159.36)	143.90)	128.67)	272.04)
Cambodia	43.40 (38.58,	43.24 (38.12,	86.64 (77.07,	57.00 (50.93,	54.18 (48.80,	111.18 (100.60,	59.30 (56.81,	56.13 (53.79,	115.43 (110.96,	79.34 (74.55,	77.81 (73.54,	157.15 (148.56,
	47.68)	48.00)	95.07)	62.99)	59.70)	122.09)	62.48)	59.27)	121.41)	85.02)	83.36)	167.70)
Cameroon	63.60 (57.92,	64.86 (58.54,	128.46 (116.87,	193.72 (175.42,	183.06 (164.81,	376.79 (341.40,	186.56 (179.92,	173.91 (167.82,	360.47 (348.55,	236.15 (222.62,	219.17 (206.52,	455.32 (429.42,
	69.27)	70.89)	139.63)	214.32)	201.87)	413.85)	192.13)	178.93)	370.50)	250.36)	233.07)	481.31)
Canada	73.05 (64.03,	51.21 (45.23,	124.25 (110.69,	122.90 (109.33,	84.43 (75.15,	207.33 (185.94,	123.69 (120.89,	90.12 (87.55,	213.81 (209.59,	144.77 (140.66,	107.85 (103.82,	252.62 (245.66,
	83.06)	58.64)	140.56)	137.86)	94.63)	230.45)	126.62)	94.83)	220.47)	151.26)	116.44)	266.98)
Central African Republic	13.67 (12.38,	13.83 (12.49,	27.50 (25.03,	34.60 (30.74,	31.59 (28.06,	66.18 (58.82,	30.17 (29.51,	26.96 (26.25,	57.14 (55.94,	37.93 (36.76,	35.60 (34.34,	73.54 (71.40,
	14.99)	15.06)	29.86)	38.37)	35.08)	72.78)	31.23)	27.94)	59.01)	39.12)	36.86)	75.88)
Chad	41.65 (37.44,	44.58 (39.98,	86.23 (78.15,	136.61 (123.80,	134.11 (121.38,	270.72 (245.51,	136.99 (133.94,	134.11 (130.78,	271.10 (264.94,	254.71 (245.61,	247.77 (238.75,	502.48 (485.33,
	45.84)	48.96)	94.35)	150.68)	147.24)	297.31)	139.23)	136.24)	275.18)	265.66)	257.38)	521.26)
Chile	36.99 (32.27,	30.46 (26.83,	67.45 (60.18,	49.60 (44.42,	43.70 (39.18,	93.30 (84.34,	49.27 (47.71,	45.67 (43.91,	94.94 (91.81,	55.20 (52.80,	52.17 (49.76,	107.37 (102.85,
	41.89)	34.86)	75.87)	55.91)	48.92)	103.46)	50.82)	47.33)	97.82)	57.71)	55.21)	112.66)
China	2855.81	2508.27	5364.08	3860.67	3315.09	7175.76	3922.53	3406.66	7329.19	4744.00	4399.12	9143.12
	(2569.08,	(2256.01,	(4821.46,	(3474.00,	(2991.38,	(6475.38,	(3820.87,	(3312.34,	(7166.39,	(4518.68,	(4159.31,	(8722.11,
	3149.61)	2783.70)	5931.70)	4284.95)	3668.66)	7946.00)	4015.53)	3499.35)	7505.94)	5003.97)	4695.16)	9668.79)
Colombia	160.20 (142.64,	134.91 (120.53,	295.12 (264.71,	177.88 (157.75,	165.33 (146.36,	343.21 (307.26,	197.65 (191.89,	179.96 (173.98,	377.61 (367.39,	248.10 (237.51,	239.90 (227.96,	487.99 (467.69,
	179.86)	149.43)	326.11)	199.52)	184.79)	379.27)	203.49)	186.48)	388.98)	259.09)	253.12)	508.75)

Comoros	2.98 (2.65, 3.31)	3.08 (2.75, 3.44)	6.06 (5.46, 6.66)	4.93 (4.38, 5.45)	4.40 (3.94, 4.89)	9.33 (8.38, 10.27)	4.71 (4.50, 4.92)	4.22 (4.01, 4.40)	8.93 (8.53, 9.30)	6.16 (5.88, 6.43)	5.36 (5.11, 5.58)	11.52 (11.02, 11.97)
Costa Rica	13.75 (12.02, 15.62)	11.45 (10.07, 12.84)	25.20 (22.29, 28.30)	17.12 (15.14, 19.21)	15.58 (13.87, 17.53)	32.70 (29.31, 36.36)	17.33 (16.52, 18.28)	15.90 (15.18, 16.62)	33.24 (31.81, 34.69)	21.23 (19.99, 22.80)	21.77 (20.65, 22.91)	43.00 (41.00, 45.45)
Croatia	22.98 (19.99, 26.21)	24.39 (21.39, 27.78)	47.37 (41.57, 53.30)	14.97 (13.23, 16.81)	17.24 (15.36, 19.31)	32.21 (28.85, 35.69)	15.04 (14.55, 15.56)	17.33 (16.71, 18.04)	32.37 (31.36, 33.46)	12.70 (12.22, 13.30)	14.13 (13.51, 14.83)	26.83 (25.86, 28.07)
Cuba	45.64 (41.52, 50.12)	36.99 (33.48, 40.67)	82.63 (76.05, 89.92)	70.47 (63.88, 78.73)	63.48 (57.91, 69.98)	133.95 (123.12, 146.88)	68.37 (66.29, 70.05)	62.73 (60.97, 64.66)	131.10 (127.65, 134.42)	75.19 (72.97, 77.01)	74.36 (72.21, 76.36)	149.55 (145.59, 153.17)
Cyprus	1.80 (1.59, 2.02)	1.63 (1.44, 1.83)	3.43 (3.05, 3.83)	2.79 (2.50, 3.09)	2.50 (2.26, 2.77)	5.29 (4.79, 5.84)	2.97 (2.70, 3.35)	2.67 (2.43, 3.10)	5.65 (5.13, 6.42)	3.29 (2.91, 3.76)	3.41 (3.01, 3.92)	6.70 (5.95, 7.62)
Congo	11.12 (9.93, 12.22)	11.01 (9.81, 12.18)	22.13 (19.83, 24.35)	32.99 (29.66, 36.30)	26.04 (23.31, 28.80)	59.04 (53.49, 64.57)	29.58 (28.55, 30.65)	23.72 (22.83, 24.66)	53.30 (51.57, 55.35)	35.20 (33.42, 37.01)	27.60 (26.21, 28.86)	62.80 (59.94, 65.69)
Denmark	10.94 (9.76, 12.17)	11.37 (10.27, 12.71)	22.31 (20.21, 24.62)	15.02 (13.46, 16.71)	16.15 (14.49, 17.94)	31.17 (28.33, 34.37)	14.75 (14.19, 15.41)	15.69 (14.88, 16.41)	30.44 (29.23, 31.70)	17.36 (16.60, 18.02)	17.92 (17.03, 18.64)	35.28 (33.69, 36.64)
Djibouti	2.95 (2.63, 3.28)	2.43 (2.15, 2.70)	5.38 (4.79, 5.96)	7.56 (6.74, 8.46)	5.50 (4.91, 6.10)	13.06 (11.73, 14.49)	7.72 (7.43, 8.05)	5.81 (5.59, 6.08)	13.52 (13.03, 14.09)	9.99 (9.43, 10.54)	7.84 (7.41, 8.29)	17.83 (16.87, 18.76)
Dominica	0.28 (0.25, 0.31)	0.27 (0.24, 0.30)	0.55 (0.49, 0.60)	0.36 (0.32, 0.40)	0.33 (0.29, 0.36)	0.69 (0.62, 0.75)	0.36 (0.35, 0.36)	0.32 (0.32, 0.33)	0.68 (0.66, 0.69)	0.38 (0.37, 0.39)	0.36 (0.35, 0.37)	0.74 (0.72, 0.76)
Dominican Republic	33.62 (30.59, 36.82)	29.33 (26.63, 32.27)	62.95 (57.45, 68.56)	61.80 (55.58, 68.77)	55.30 (49.80, 61.31)	117.10 (105.89, 129.23)	61.91 (60.46, 63.19)	54.83 (53.27, 56.12)	116.75 (113.90, 119.07)	69.71 (67.87, 71.52)	65.65 (63.84, 67.48)	135.36 (131.61, 138.64)
Ecuador	42.48 (37.99, 47.18)	38.98 (34.57, 43.47)	81.46 (72.92, 89.96)	79.79 (71.73, 87.90)	80.88 (72.55, 89.19)	160.68 (145.26, 175.56)	81.57 (80.22, 83.15)	80.66 (79.18, 82.13)	162.23 (159.94, 165.00)	102.62 (99.48, 106.02)	102.60 (99.60, 105.45)	205.22 (199.78, 210.87)
Egypt	259.34 (236.16, 287.08)	241.60 (218.87, 266.04)	500.93 (456.72, 551.56)	499.51 (444.69, 558.46)	469.27 (419.33, 524.75)	968.78 (868.01, 1075.73)	498.28 (489.36, 507.80)	484.27 (475.40, 492.49)	982.55 (965.52, 997.98)	658.08 (639.04, 683.92)	684.63 (666.06, 708.31)	1342.71 (1307.75, 1390.15)
El Salvador	32.39 (28.74, 36.34)	27.76 (24.46, 31.31)	60.15 (53.70, 67.21)	26.92 (23.81, 30.11)	27.66 (24.73, 30.66)	54.59 (49.27, 60.24)	25.95 (24.00, 27.67)	26.73 (24.82, 28.84)	52.67 (48.91, 56.29)	24.94 (23.03, 26.80)	29.49 (27.60, 31.30)	54.43 (50.80, 58.05)

Equatorial Guinea	2.47 (2.25, 2.69)	2.61 (2.37, 2.87)	5.08 (4.60, 5.53)	6.68 (5.92, 7.44)	5.19 (4.63, 5.87)	11.87 (10.60, 13.21)	6.59 (6.43, 6.76)	5.24 (5.10, 5.36)	11.83 (11.58, 12.08)	10.45 (9.96, 10.89)	7.72 (7.36, 8.00)	18.17 (17.35, 18.79)
Eritrea	19.87 (17.57, 22.10)	20.58 (18.41, 22.80)	40.46 (36.15, 44.77)	51.05 (44.80, 57.43)	41.09 (36.21, 45.69)	92.14 (81.89, 102.11)	44.68 (43.82, 45.51)	37.77 (36.90, 38.59)	82.45 (80.88, 83.80)	59.03 (56.77, 60.85)	50.86 (49.05, 52.48)	109.89 (106.19, 113.21)
Estonia	6.58 (5.77, 7.48)	7.52 (6.59, 8.49)	14.11 (12.44, 15.85)	5.52 (4.84, 6.27)	7.95 (7.03, 8.97)	13.48 (12.00, 15.11)	5.40 (4.96, 5.64)	7.52 (6.85, 7.88)	12.92 (11.85, 13.45)	5.08 (4.73, 5.44)	6.73 (6.24, 7.23)	11.81 (11.01, 12.65)
Ethiopia	349.82 (311.85, 390.71)	373.64 (332.48, 416.61)	723.46 (644.80, 808.08)	609.29 (549.83, 669.20)	557.83 (500.95, 617.36)	1167.11 (1053.99, 1276.89)	642.40 (632.26, 656.92)	585.38 (575.46, 598.37)	1227.78 (1209.20, 1253.24)	1063.45 (1041.96, 1088.05)	972.61 (950.74, 996.70)	2036.06 (1996.16, 2082.15)
Fiji	3.87 (3.42, 4.32)	2.90 (2.58, 3.26)	6.77 (6.06, 7.48)	6.74 (6.02, 7.56)	4.91 (4.41, 5.45)	11.65 (10.62, 12.80)	6.65 (6.42, 6.85)	4.91 (4.76, 5.09)	11.56 (11.20, 11.90)	7.67 (7.40, 7.94)	5.92 (5.73, 6.13)	13.60 (13.18, 14.01)
Finland	8.80 (7.81, 9.84)	9.62 (8.61, 10.77)	18.42 (16.52, 20.37)	9.90 (8.76, 11.08)	10.13 (9.07, 11.34)	20.04 (18.00, 22.17)	10.80 (10.14, 11.54)	11.56 (10.70, 12.56)	22.36 (20.91, 23.99)	12.83 (12.02, 13.95)	13.51 (12.40, 14.93)	26.34 (24.47, 28.65)
France	98.73 (89.09, 109.68)	100.54 (90.71, 111.65)	199.27 (180.59, 218.37)	117.24 (104.96, 130.20)	121.58 (107.78, 135.90)	238.82 (214.78, 263.96)	125.22 (121.21, 130.30)	132.19 (126.88, 138.25)	257.41 (248.78, 268.46)	154.35 (148.09, 161.87)	160.03 (152.51, 168.87)	314.38 (301.45, 330.82)
Gabon	4.28 (3.74, 4.77)	4.03 (3.54, 4.51)	8.31 (7.32, 9.24)	9.21 (8.24, 10.25)	7.26 (6.46, 8.10)	16.47 (14.86, 18.15)	9.15 (8.89, 9.39)	7.22 (6.97, 7.46)	16.36 (15.96, 16.78)	10.71 (10.16, 11.24)	9.05 (8.61, 9.46)	19.76 (18.87, 20.61)
Germany	146.44 (130.68, 163.74)	159.70 (142.70, 177.48)	306.14 (275.19, 338.83)	220.69 (197.82, 247.37)	235.90 (212.04, 263.34)	456.59 (416.50, 501.69)	219.67 (213.15, 225.76)	240.23 (232.60, 247.82)	459.90 (447.61, 472.36)	253.79 (244.97, 262.47)	267.10 (258.45, 275.91)	520.89 (505.72, 536.55)
Ghana	89.28 (81.76, 97.01)	88.33 (80.56, 96.64)	177.61 (162.52, 192.23)	183.41 (164.92, 203.19)	180.66 (162.69, 198.89)	364.06 (331.82, 398.06)	179.96 (173.15, 186.45)	180.55 (173.29, 187.36)	360.51 (347.30, 372.76)	245.40 (233.10, 257.51)	250.27 (237.83, 262.56)	495.67 (471.36, 518.13)
Greece	19.22 (16.96, 21.45)	18.20 (16.19, 20.41)	37.43 (33.52, 41.62)	18.38 (16.34, 20.65)	18.86 (16.68, 21.13)	37.24 (33.23, 41.45)	18.92 (17.74, 20.32)	19.05 (17.83, 20.40)	37.97 (35.76, 40.46)	19.79 (18.60, 21.08)	19.87 (18.61, 21.30)	39.66 (37.31, 42.15)
Greenland	0.16 (0.13, 0.18)	0.11 (0.09, 0.12)	0.26 (0.23, 0.30)	0.16 (0.14, 0.18)	0.11 (0.10, 0.13)	0.27 (0.24, 0.31)	0.16 (0.15, 0.17)	0.12 (0.11, 0.13)	0.28 (0.27, 0.30)	0.16 (0.15, 0.17)	0.13 (0.12, 0.13)	0.29 (0.27, 0.30)
Grenada	0.37 (0.33, 0.41)	0.35 (0.31, 0.40)	0.72 (0.64, 0.80)	0.61 (0.54, 0.69)	0.54 (0.48, 0.60)	1.15 (1.03, 1.28)	0.71 (0.70, 0.73)	0.60 (0.59, 0.62)	1.31 (1.28, 1.34)	0.75 (0.73, 0.77)	0.63 (0.61, 0.65)	1.38 (1.34, 1.42)
Guam	0.74 (0.65, 0.83)	0.53 (0.47, 0.60)	1.27 (1.14, 1.41)	1.56 (1.39, 1.75)	1.13 (1.00, 1.27)	2.68 (2.42, 3.00)	1.55 (1.51, 1.58)	1.12 (1.09, 1.14)	2.66 (2.61, 2.71)	1.81 (1.76, 1.85)	1.39 (1.35, 1.42)	3.21 (3.13, 3.27)

Guatemala	76.48 (69.39,	65.51 (60.07,	141.99 (131.76,	85.95 (76.64,	75.06 (66.77,	161.01 (144.65,	84.06 (80.47,	77.38 (73.24,	161.44 (153.90,	101.01 (95.92,	98.08 (93.21,	199.10 (189.35,
	83.49)	71.77)	153.90)	95.30)	83.07)	177.03)	87.87)	81.07)	168.70)	106.12)	103.66)	208.94)
Guinea	39.21 (34.94,	40.76 (36.50,	79.97 (71.92,	77.59 (69.22,	79.73 (70.95,	157.32 (140.62,	77.64 (75.31,	76.50 (74.20,	154.15 (149.85,	111.57 (106.00,	110.41 (104.92,	221.98 (211.39,
	43.56)	45.06)	88.38)	85.69)	88.49)	173.31)	79.87)	78.69)	158.43)	117.39)	115.78)	232.46)
Guinea-Bissau	5.69 (5.09, 6.35)	6.51 (5.83, 7.27)	12.21 (10.96,	11.75 (10.55,	12.52 (11.21,	24.27 (21.89,	12.25 (11.93,	12.71 (12.43,	24.96 (24.45,	19.12 (18.65,	19.34 (18.86,	38.46 (37.58,
			13.53)	13.02)	13.95)	26.69)	12.52)	12.99)	25.48)	19.56)	19.77)	39.20)
Guyana	3.08 (2.77, 3.41)	2.73 (2.47, 3.01)	5.81 (5.28, 6.36)	3.70 (3.33, 4.10)	3.37 (3.03, 3.72)	7.07 (6.42, 7.76)	3.81 (3.67, 3.94)	3.44 (3.31, 3.55)	7.25 (7.00, 7.46)	4.43 (4.28, 4.61)	4.08 (3.97, 4.23)	8.51 (8.28, 8.78)
Haiti	35.10 (31.33,	33.81 (30.24,	68.91 (61.75,	71.90 (65.01,	68.21 (62.11,	140.11 (128.25,	71.66 (69.43,	65.17 (62.64,	136.82 (132.63,	86.98 (83.72,	78.54 (75.32,	165.52 (159.42,
	38.87)	37.59)	75.88)	79.35)	74.63)	152.79)	73.93)	67.37)	140.79)	90.20)	81.78)	171.40)
Honduras	34.01 (29.78,	29.28 (25.73,	63.28 (55.68,	45.31 (39.80,	41.12 (36.43,	86.43 (76.86,	45.04 (42.98,	40.81 (38.93,	85.85 (82.29,	58.92 (56.22,	52.94 (50.75,	111.86 (107.12,
	38.92)	33.22)	71.65)	51.67)	46.17)	97.17)	46.92)	42.45)	89.21)	61.54)	55.47)	116.34)
Hungary	55.35 (47.77,	67.93 (59.50,	123.27 (108.29,	44.65 (39.79,	59.34 (52.60,	104.00 (93.67,	24.82 (22.44,	33.25 (30.05,	58.07 (52.53,	22.38 (20.32,	27.66 (24.67,	50.04 (45.28,
	63.31)	77.22)	139.61)	49.83)	66.43)	115.16)	27.60)	36.97)	64.42)	25.00)	30.95)	55.66)
Iceland	0.55 (0.49, 0.62)	0.53 (0.47, 0.60)	1.08 (0.96, 1.20)	0.77 (0.69, 0.86)	0.73 (0.65, 0.81)	1.50 (1.35, 1.65)	0.76 (0.74, 0.81)	0.74 (0.72, 0.77)	1.50 (1.47, 1.57)	0.94 (0.90, 0.98)	0.98 (0.93, 1.04)	1.93 (1.83, 2.02)
India	6777.47	7411.15	14188.62	8140.41	8657.86	16798.27	8069.92	8517.89	16587.81	8346.53	9046.74	17393.27
	(6042.51,	(6638.17,	(12689.06,	(7408.02,	(7928.82,	(15330.80,	(7682.38,	(8120.80,	(15825.70,	(7771.24,	(8434.01,	(16267.38,
	7565.51)	8186.15)	15767.86)	8937.50)	9460.98)	18386.31)	8430.49)	8861.46)	17234.54)	8928.99)	9614.10)	18440.02)
Indonesia	602.69 (548.99,	518.29 (466.43,	1120.98	850.34 (785.40,	741.17 (679.60,	1591.51	839.77 (798.18,	728.17 (689.52,	1567.93	1106.45	979.62 (910.64,	2086.07
	660.70)	570.76)	(1015.72,	928.00)	807.02)	(1462.52,	887.93)	767.10)	(1500.03,	(1037.31,	1044.81)	(1965.47,
			1230.51)			1732.77)			1648.37)	1188.64)		2232.49)
Iraq	80.22 (69.52,	77.83 (66.86,	158.04 (137.04,	206.41 (181.61,	198.16 (174.73,	404.57 (358.84,	242.25 (236.19,	228.57 (222.91,	470.83 (459.41,	363.47 (355.71,	349.27 (342.21,	712.74 (698.66,
	90.24)	88.93)	178.22)	232.32)	223.70)	452.20)	248.01)	233.92)	480.92)	370.80)	356.10)	725.96)
Ireland	5.95 (5.19, 6.76)	5.58 (4.98, 6.24)	11.53 (10.19,	7.84 (6.98, 8.76)	8.05 (7.26, 8.95)	15.88 (14.30,	8.12 (7.70, 8.69)	8.47 (8.05, 9.06)	16.59 (15.86,	10.93 (10.30,	11.64 (11.09,	22.58 (21.53,
			12.94)			17.56)			17.70)	11.64)	12.51)	24.00)
Israel	9.99 (8.81,	9.09 (8.03,	19.09 (16.94,	21.31 (18.96,	20.24 (18.13,	41.56 (37.33,	21.18 (19.76,	19.32 (17.77,	40.50 (37.56,	31.68 (29.46,	29.78 (28.09,	61.46 (57.91,
	11.40)	10.19)	21.37)	23.77)	22.44)	45.95)	22.52)	20.80)	43.08)	34.04)	31.80)	65.84)

Italy	74.62 (66.24,	76.49 (68.32,	151.11 (134.44,	70.08 (62.84,	73.73 (67.05,	143.81 (130.19,	75.42 (66.56,	86.05 (76.78,	161.47 (144.41,	86.13 (77.44,	93.64 (83.57,	179.76 (161.19,
	84.16)	85.66)	169.82)	77.02)	80.61)	157.68)	85.18)	98.69)	182.26)	97.53)	107.84)	203.59)
Jamaica	8.55 (7.73, 9.38)	7.54 (6.77, 8.34)	16.09 (14.66,	12.49 (11.16,	11.31 (10.04,	23.80 (21.33,	11.74 (11.34,	10.81 (10.44,	22.56 (21.85,	12.36 (11.89,	12.42 (11.90,	24.78 (23.86,
			17.62)	13.89)	12.50)	26.15)	12.11)	11.15)	23.23)	12.81)	12.87)	25.58)
Japan	90.02 (78.38,	103.42 (89.12,	193.44 (168.03,	79.05 (69.16,	92.79 (82.06,	171.84 (152.06,	92.35 (78.83,	110.53 (91.37,	202.88 (172.25,	149.01 (123.39,	181.92 (148.43,	330.93 (276.47,
	104.65)	120.42)	225.87)	89.56)	106.56)	195.59)	111.21)	133.90)	242.38)	178.23)	216.57)	392.26)
Jordan	14.67 (12.71,	13.67 (11.86,	28.34 (24.69,	54.07 (47.69,	49.56 (43.61,	103.63 (91.86,	53.51 (51.88,	49.15 (47.59,	102.66 (99.60,	78.69 (74.41,	73.65 (68.85,	152.34 (143.40,
	16.65)	15.68)	32.18)	60.71)	55.49)	115.65)	54.71)	50.18)	104.68)	80.55)	75.32)	155.55)
Kazakhstan	50.14 (43.86,	53.74 (47.43,	103.87 (91.74,	68.48 (59.92,	76.47 (66.87,	144.96 (127.67,	67.77 (65.73,	75.93 (74.02,	143.70 (139.84,	78.94 (75.83,	88.95 (85.69,	167.89 (161.74,
	56.70)	60.30)	115.92)	77.62)	86.28)	163.20)	69.44)	77.53)	146.52)	81.46)	91.43)	172.28)
Kenya	123.64 (111.49,	120.57 (108.58,	244.21 (220.01,	277.72 (251.80,	233.17 (211.62,	510.89 (463.97,	272.74 (266.35,	238.39 (231.78,	511.13 (499.40,	342.99 (319.83,	322.05 (298.91,	665.04 (621.15,
	136.44)	133.55)	269.69)	303.62)	255.70)	559.06)	279.51)	245.74)	523.42)	365.21)	345.30)	708.13)
Kiribati	0.44 (0.39, 0.48)	0.38 (0.34, 0.42)	0.81 (0.74, 0.89)	0.91 (0.81, 1.01)	0.75 (0.67, 0.84)	1.66 (1.51, 1.82)	0.90 (0.86, 0.94)	0.75 (0.72, 0.79)	1.66 (1.59, 1.72)	1.20 (1.13, 1.27)	1.05 (0.99, 1.11)	2.25 (2.12, 2.36)
Kuwait	6.25 (5.41, 7.16)	5.37 (4.59, 6.26)	11.61 (10.09,	19.16 (16.92,	16.36 (14.35,	35.52 (31.68,	19.53 (19.13,	16.52 (16.20,	36.05 (35.38,	27.87 (26.91,	24.28 (23.62,	52.16 (50.70,
			13.32)	21.68)	18.50)	39.83)	19.92)	16.79)	36.64)	28.57)	24.95)	53.38)
Kyrgyzstan	14.98 (13.14,	15.62 (13.75,	30.59 (27.02,	27.77 (24.27,	29.16 (25.51,	56.94 (50.03,	28.46 (27.74,	29.88 (28.84,	58.34 (56.74,	35.30 (34.27,	37.05 (35.82,	72.35 (70.34,
	16.74)	17.46)	34.04)	31.83)	33.37)	64.67)	29.40)	31.01)	60.24)	36.48)	38.42)	74.71)
Latvia	13.11 (11.42,	15.26 (13.34,	28.36 (25.04,	8.85 (7.76,	10.58 (9.31,	19.42 (17.19,	8.59 (8.24, 8.94)	11.06 (10.63,	19.65 (18.93,	5.29 (4.66, 5.81)	7.43 (6.74, 8.05)	12.72 (11.39,
	14.98)	17.34)	32.04)	10.14)	11.90)	21.88)		11.51)	20.37)			13.85)
Lebanon	13.92 (12.01,	13.16 (11.44,	27.08 (23.67,	28.18 (25.07,	28.79 (25.80,	56.97 (50.97,	47.17 (45.77,	46.05 (44.73,	93.22 (90.69,	59.01 (56.82,	57.23 (55.00,	116.24 (111.98,
	15.78)	14.93)	30.55)	31.48)	31.97)	63.20)	48.63)	47.36)	95.84)	61.34)	59.45)	120.40)
Lesotho	12.06 (10.86,	10.09 (9.06,	22.15 (20.08,	15.01 (13.37,	12.36 (11.09,	27.38 (24.61,	13.10 (12.51,	11.18 (10.63,	24.28 (23.19,	14.58 (13.78,	13.21 (12.43,	27.80 (26.42,
	13.49)	11.21)	24.47)	16.98)	13.75)	30.32)	13.61)	11.74)	25.28)	15.22)	13.87)	28.91)
Liberia	8.11 (7.37, 8.91)	8.48 (7.66, 9.41)	16.59 (15.20,	29.42 (26.46,	27.22 (24.39,	56.65 (51.57,	31.41 (30.51,	28.37 (27.40,	59.79 (58.13,	46.69 (44.67,	40.13 (38.24,	86.82 (83.24,
			18.19)	32.43)	30.29)	62.19)	32.39)	29.17)	61.32)	48.61)	41.72)	90.14)

Libya	17.78 (15.52,	17.23 (14.70,	35.01 (30.34,	35.32 (31.25,	33.69 (29.94,	69.01 (61.45,	39.22 (37.88,	37.73 (36.46,	76.94 (74.41,	48.39 (46.35,	47.71 (45.88,	96.10 (92.38,
	20.41)	19.86)	39.91)	39.64)	38.29)	76.87)	40.94)	39.19)	80.14)	50.41)	49.79)	100.18)
Lithuania	17.14 (14.92,	18.99 (16.65,	36.13 (31.81,	12.15 (10.72,	16.58 (14.72,	28.73 (25.76,	12.63 (12.08,	16.73 (15.99,	29.36 (28.09,	10.29 (9.11,	13.69 (12.40,	23.99 (21.47,
	19.60)	21.58)	40.98)	13.83)	18.77)	32.21)	13.21)	17.42)	30.61)	10.94)	14.46)	25.34)
Luxembourg	0.75 (0.66, 0.84)	0.80 (0.72, 0.89)	1.55 (1.39, 1.71)	1.33 (1.20, 1.48)	1.38 (1.25, 1.52)	2.71 (2.47, 2.98)	1.44 (1.38, 1.54)	1.49 (1.41, 1.59)	2.93 (2.80, 3.13)	2.01 (1.94, 2.11)	1.95 (1.87, 2.05)	3.96 (3.82, 4.14)
Madagascar	74.53 (67.05,	67.26 (60.26,	141.80 (127.69,	180.54 (160.84,	148.65 (131.69,	329.19 (294.75,	188.28 (182.24,	160.10 (155.12,	348.38 (338.24,	292.48 (279.22,	249.94 (237.50,	542.41 (517.93,
	82.51)	74.64)	155.95)	202.39)	165.85)	365.98)	194.04)	164.83)	357.82)	304.47)	260.50)	563.28)
Malawi	60.12 (53.99,	62.27 (56.38,	122.39 (111.08,	117.57 (104.40,	108.49 (97.01,	226.06 (203.33,	116.68 (112.95,	108.25 (104.64,	224.92 (217.92,	164.55 (157.23,	155.57 (147.74,	320.12 (306.13,
	66.18)	68.53)	134.24)	130.29)	119.91)	248.12)	119.65)	111.05)	230.39)	171.23)	161.20)	331.60)
Malaysia	46.51 (40.81,	41.20 (35.43,	87.70 (76.83,	118.26 (106.63,	93.64 (83.28,	211.89 (191.28,	116.86 (112.10,	93.26 (89.70,	210.13 (202.20,	156.39 (146.97,	129.17 (120.63,	285.56 (268.27,
	52.75)	47.05)	99.08)	131.59)	104.65)	235.10)	119.85)	96.69)	215.38)	163.55)	135.49)	297.77)
Maldives	0.85 (0.75, 0.94)	0.71 (0.61, 0.80)	1.56 (1.36, 1.74)	1.90 (1.69, 2.12)	1.16 (1.02, 1.30)	3.05 (2.74, 3.37)	1.94 (1.78, 2.11)	1.20 (1.11, 1.31)	3.14 (2.91, 3.40)	3.04 (2.81, 3.33)	2.05 (1.88, 2.28)	5.09 (4.72, 5.58)
Mali	57.43 (52.08,	62.09 (56.12,	119.52 (108.56,	153.97 (138.33,	142.99 (126.94,	296.95 (265.37,	155.30 (152.19,	144.27 (140.97,	299.56 (293.42,	284.43 (274.08,	264.14 (254.22,	548.57 (529.77,
	62.66)	68.63)	130.62)	170.60)	159.44)	327.31)	159.75)	148.26)	307.71)	296.70)	275.68)	570.94)
Malta	0.57 (0.50, 0.64)	0.54 (0.47, 0.60)	1.11 (0.98, 1.24)	0.66 (0.59, 0.74)	0.67 (0.60, 0.75)	1.33 (1.20, 1.48)	0.65 (0.62, 0.68)	0.64 (0.61, 0.68)	1.29 (1.24, 1.36)	1.09 (0.92, 1.29)	1.01 (0.84, 1.22)	2.10 (1.78, 2.50)
Marshall Islands	0.24 (0.21, 0.27)	0.20 (0.18, 0.23)	0.45 (0.40, 0.49)	0.40 (0.36, 0.45)	0.30 (0.26, 0.33)	0.70 (0.63, 0.77)	0.41 (0.40, 0.42)	0.30 (0.30, 0.31)	0.71 (0.70, 0.73)	0.50 (0.48, 0.52)	0.39 (0.37, 0.40)	0.89 (0.85, 0.92)
Mauritania	13.36 (11.95,	13.57 (12.11,	26.93 (24.32,	31.56 (28.43,	29.28 (26.40,	60.84 (55.29,	31.36 (30.38,	29.54 (28.56,	60.90 (59.03,	44.06 (41.92,	41.59 (39.55,	85.65 (81.65,
	14.74)	14.92)	29.58)	34.61)	32.40)	66.74)	32.27)	30.39)	62.56)	46.37)	43.56)	89.70)
Mauritius	3.31 (2.96, 3.67)	2.73 (2.39, 3.08)	6.04 (5.43, 6.68)	5.16 (4.67, 5.70)	4.30 (3.84, 4.78)	9.46 (8.62,	5.11 (4.89, 5.35)	4.57 (4.35, 4.83)	9.68 (9.26,	6.53 (6.20, 6.87)	6.31 (5.99, 6.64)	12.84 (12.24,
						10.40)			10.13)			13.47)
Mexico	382.50 (344.63,	335.05 (302.68,	717.55 (647.77,	299.91 (267.11,	298.93 (268.91,	598.84 (536.15,	303.70 (272.14,	289.68 (258.53,	593.38 (536.71,	541.56 (487.65,	550.18 (495.27,	1091.74 (982.78,
	421.99)	369.14)	788.16)	336.18)	332.15)	668.05)	335.50)	321.80)	651.52)	590.95)	605.65)	1193.31)
Mongolia	10.65 (9.26,	10.88 (9.46,	21.52 (18.84,	15.78 (13.63,	16.77 (14.53,	32.55 (28.50,	15.75 (15.34,	16.74 (16.34,	32.50 (31.74,	17.92 (17.15,	19.27 (18.54,	37.19 (35.76,
	12.15)	12.41)	24.47)	17.91)	18.96)	36.67)	16.09)	17.11)	33.16)	18.68)	19.99)	38.58)
Montenegro	2.90 (2.51, 3.33)	3.18 (2.78, 3.60)	6.08 (5.33, 6.91)	2.07 (1.82, 2.37)	2.55 (2.24, 2.90)	4.63 (4.09, 5.22)	2.27 (2.14, 2.43)	2.74 (2.62, 2.88)	5.01 (4.78, 5.29)	2.33 (2.19, 2.49)	2.78 (2.64, 2.93)	5.11 (4.87, 5.39)

Morocco	113.64 (101.55,	112.60 (100.58,	226.24 (202.90,	175.69 (155.53,	170.48 (151.55,	346.17 (308.59,	177.99 (174.80,	172.32 (169.35,	350.31 (344.27,	215.99 (210.81,	211.43 (206.37,	427.41 (418.29,
	126.42)	125.56)	249.75)	198.09)	191.23)	386.36)	181.52)	175.12)	355.52)	220.65)	216.01)	436.29)
Mozambique	71.85 (64.09,	74.95 (67.09,	146.80 (131.81,	156.49 (139.07,	136.34 (121.90,	292.83 (262.96,	160.27 (155.22,	141.87 (136.77,	302.13 (293.23,	232.74 (224.84,	211.18 (202.94,	443.91 (429.42,
	79.33)	83.41)	161.51)	174.30)	152.95)	325.00)	165.17)	147.44)	311.24)	240.30)	219.16)	458.32)
Myanmar	168.86 (153.61,	151.68 (134.88,	320.54 (292.72,	193.21 (175.49,	172.61 (155.93,	365.83 (335.88,	187.65 (179.63,	174.33 (165.95,	361.99 (346.46,	237.10 (226.89,	225.74 (213.43,	462.84 (441.53,
	183.20)	167.04)	348.13)	214.28)	190.12)	399.68)	199.56)	188.44)	386.87)	251.57)	243.51)	493.35)
Namibia	9.94 (8.95,	8.67 (7.78, 9.64)	18.61 (16.91,	16.70 (14.74,	13.66 (12.32,	30.36 (27.28,	16.76 (16.34,	14.57 (14.22,	31.33 (30.70,	21.23 (20.51,	19.97 (19.39,	41.20 (40.08,
	11.02)		20.47)	18.75)	15.17)	33.48)	17.10)	14.96)	31.98)	21.82)	20.54)	42.17)
Nepal	159.77 (141.18,	187.66 (164.59,	347.43 (308.51,	197.18 (176.76,	233.48 (209.49,	430.66 (389.31,	198.49 (190.82,	234.21 (225.43,	432.71 (417.05,	208.84 (196.39,	264.82 (249.51,	473.66 (447.69,
	179.96)	210.26)	387.31)	219.27)	259.35)	475.47)	203.99)	241.46)	444.26)	220.02)	277.41)	495.46)
Netherlands	22.41 (19.90,	22.09 (19.84,	44.51 (39.88,	31.08 (27.98,	30.82 (27.75,	61.90 (56.07,	33.07 (31.78,	33.26 (31.86,	66.32 (63.77,	38.98 (37.78,	37.76 (36.37,	76.74 (74.19,
	24.98)	24.65)	49.26)	34.68)	34.48)	68.42)	35.05)	35.79)	70.58)	40.31)	39.02)	79.20)
New Zealand	7.36 (6.55, 8.31)	7.34 (6.52, 8.23)	14.70 (13.21,	10.70 (9.71,	10.78 (9.86,	21.48 (19.71,	9.89 (9.12,	9.92 (9.13,	19.81 (18.31,	12.06 (11.08,	12.56 (11.50,	24.61 (22.70,
			16.47)	11.79)	11.79)	23.38)	10.57)	10.73)	21.22)	12.99)	13.66)	26.54)
Nicaragua	23.26 (20.45,	20.78 (18.04,	44.04 (38.80,	26.24 (22.64,	23.51 (20.61,	49.75 (43.80,	29.74 (28.76,	26.67 (25.64,	56.41 (54.59,	39.05 (37.10,	35.65 (34.07,	74.70 (71.39,
	26.56)	23.52)	49.37)	29.94)	26.78)	56.20)	30.86)	27.66)	58.40)	41.25)	37.28)	78.27)
Niger	56.51 (51.04,	60.35 (54.44,	116.86 (106.08,	181.05 (161.46,	180.16 (158.73,	361.21 (321.11,	183.83 (180.18,	181.15 (177.21,	364.98 (357.84,	399.65 (383.43,	390.55 (376.78,	790.20 (761.06,
	61.89)	66.65)	127.94)	199.26)	201.58)	399.50)	189.34)	185.43)	374.44)	418.90)	406.73)	824.80)
Nigeria	555.54 (502.51,	599.15 (536.40,	1154.69	1162.80	1282.22	2445.02	1246.06	1324.88	2570.94	2348.10	2450.13	4798.23
	612.08)	661.15)	(1039.28,	(1045.98,	(1154.08,	(2202.29,	(1218.87,	(1295.67,	(2519.09,	(2282.65,	(2387.89,	(4674.50,
			1273.82)	1283.69)	1414.49)	2696.38)	1272.70)	1353.34)	2620.55)	2419.84)	2521.00)	4934.53)
Northern Mariana Islands	0.22 (0.19, 0.24)	0.14 (0.12, 0.16)	0.36 (0.32, 0.39)	0.41 (0.37, 0.47)	0.27 (0.24, 0.31)	0.69 (0.62, 0.76)	0.42 (0.41, 0.43)	0.29 (0.28, 0.30)	0.71 (0.69, 0.73)	0.48 (0.46, 0.49)	0.39 (0.38, 0.40)	0.87 (0.84, 0.88)
Norway	8.88 (8.02, 9.84)	9.40 (8.54,	18.29 (16.60,	12.71 (11.57,	12.58 (11.43,	25.29 (23.06,	13.07 (12.40,	12.48 (11.84,	25.55 (24.31,	17.51 (16.63,	16.31 (15.38,	33.82 (32.16,
		10.38)	20.21)	13.96)	13.72)	27.61)	13.93)	13.27)	27.16)	18.56)	17.43)	35.90)

Oman	8.17 (7.11, 9.23)	6.69 (5.73, 7.66)	14.87 (12.89,	26.92 (23.41,	17.12 (15.06,	44.04 (38.73,	28.28 (26.25,	17.88 (16.90,	46.15 (43.12,	39.95 (38.47,	25.05 (24.24,	65.00 (62.97,
			16.78)	30.76)	19.37)	49.82)	29.28)	18.43)	47.59)	41.37)	26.02)	67.29)
Pakistan	976.29 (863.41, 1094.73)	978.43 (866.02, 1092.91)	1954.72	1533.21	1473.74	3006.95	1503.69	1406.67	2910.36	1864.81	1752.87	3617.67
			(1739.49,	(1357.03,	(1316.67,	(2696.73,	(1441.65,	(1346.33,	(2800.94,	(1779.73,	(1673.82,	(3467.43,
			2183.50)	1723.91)	1638.18)	3352.12)	1563.39)	1466.48)	3029.38)	1945.04)	1831.04)	3770.74)
Palestine	8.79 (7.52,	8.59 (7.33,	17.38 (14.97,	23.36 (20.40,	22.24 (19.40,	45.60 (39.93,	28.45 (27.11,	24.85 (23.82,	53.30 (51.01,	42.11 (39.89,	35.46 (33.98,	77.56 (74.45,
	10.16)	10.05)	20.09)	26.62)	25.39)	51.88)	29.79)	25.74)	55.33)	44.14)	36.86)	80.68)
Panama	12.21 (10.77,	9.88 (8.79,	22.10 (19.76,	17.83 (15.70,	15.66 (14.01,	33.49 (29.99,	17.96 (17.35,	15.74 (15.19,	33.70 (32.65,	25.32 (24.39,	23.18 (22.24,	48.50 (46.70,
	13.76)	10.93)	24.56)	19.97)	17.60)	37.28)	18.68)	16.42)	35.04)	26.44)	24.14)	50.39)
Papua New Guinea	24.62 (22.31,	18.26 (16.40,	42.88 (38.90,	78.74 (70.59,	54.63 (48.44,	133.37 (120.63,	76.14 (74.75,	53.19 (51.82,	129.33 (127.02,	109.47 (106.74,	82.26 (79.92,	191.74 (187.59,
	27.33)	20.16)	47.06)	87.53)	60.86)	146.46)	77.29)	54.33)	131.32)	111.76)	84.59)	195.76)
Paraguay	15.59 (13.95,	14.13 (12.59,	29.72 (26.59,	30.49 (26.93,	29.24 (26.01,	59.73 (53.40,	32.61 (31.67,	29.87 (29.00,	62.48 (60.65,	41.36 (40.10,	39.43 (38.35,	80.79 (78.66,
	17.39)	15.69)	32.85)	34.06)	32.84)	66.36)	33.66)	31.00)	64.46)	42.54)	40.49)	82.75)
Peru	87.37 (80.02,	83.55 (76.45,	170.92 (158.34,	184.42 (167.31,	172.88 (157.42,	357.30 (326.36,	184.07 (176.11,	171.59 (164.11,	355.67 (341.04,	238.36 (227.68,	222.01 (211.26,	460.37 (440.23,
	94.81)	91.01)	184.57)	204.15)	189.91)	390.70)	190.33)	178.28)	367.65)	247.60)	230.58)	477.37)
Philippines	264.55 (237.47,	215.20 (191.64,	479.75 (428.35,	414.54 (377.60,	361.78 (329.14,	776.32 (710.07,	395.42 (381.76,	344.79 (332.60,	740.21 (716.30,	507.44 (478.47,	446.55 (415.38,	953.99 (895.58,
	291.34)	237.13)	528.30)	454.38)	396.89)	848.83)	408.71)	358.34)	765.18)	538.23)	475.68)	1009.61)
Poland	138.91 (119.36,	157.25 (137.23,	296.16 (257.14,	94.12 (86.34,	121.19 (111.72,	215.31 (199.34,	114.62 (107.25,	140.58 (132.73,	255.20 (240.87,	96.38 (89.23,	120.77 (113.25,	217.16 (202.21,
	159.07)	178.63)	337.28)	102.65)	131.33)	232.98)	124.11)	152.09)	276.39)	105.20)	130.12)	234.59)
Portugal	15.82 (14.05,	15.40 (13.76,	31.22 (27.98,	16.16 (14.55,	18.34 (16.47,	34.50 (31.20,	17.11 (15.82,	18.92 (17.46,	36.03 (33.51,	18.49 (16.75,	21.44 (18.76,	39.92 (35.59,
	17.51)	17.04)	34.45)	17.80)	20.35)	37.67)	18.58)	20.82)	39.10)	20.99)	25.50)	45.99)
Puerto Rico	12.64 (11.21,	12.45 (10.98,	25.09 (22.34,	20.59 (18.87,	23.14 (21.30,	43.73 (40.42,	20.86 (20.16,	23.41 (22.59,	44.27 (42.72,	21.74 (20.80,	25.82 (24.09,	47.55 (45.08,
	14.16)	13.98)	27.97)	22.46)	25.39)	47.47)	21.35)	23.85)	45.14)	22.22)	26.33)	48.45)
Qatar	1.96 (1.71, 2.23)	1.26 (1.07, 1.46)	12.35 (10.66,			17.41 (15.27,	12.77 (12.33,		18.05 (17.55,	22.30 (21.10,		30.82 (29.37,
			14.25)	5.05 (4.42, 5.76)		19.82)	13.22)	5.28 (5.13, 5.41)	18.58)	23.44)	8.52 (8.14, 8.88)	32.14)

Romania	119.91 (104.47, 135.69)	143.67 (125.36, 164.07)	263.58 (231.80, 298.04)	72.96 (64.39, 82.40)	95.21 (83.70, 107.36)	168.16 (148.93, 188.73)	78.15 (74.32, 82.68)	97.97 (93.69, 103.10)	176.12 (168.94, 185.36)	64.52 (61.24, 68.57)	80.90 (76.75, 85.90)	145.43 (138.56, 154.00)
Russian Federation	712.23 (631.63, 792.60)	823.61 (736.60, 918.91)	1535.84 (1371.55, 1707.66)	676.48 (601.17, 757.10)	876.28 (783.47, 982.74)	1552.76 (1393.19, 1742.09)	672.21 (662.31, 681.56)	861.42 (843.58, 875.91)	1533.62 (1509.05, 1555.19)	636.37 (604.06, 661.02)	794.07 (755.31, 830.11)	1430.45 (1365.73, 1485.40)
Rwanda	45.04 (40.32, 50.15)	49.64 (44.24, 55.36)	94.68 (84.74, 104.83)	70.90 (63.33, 78.60)	65.26 (58.93, 72.15)	136.16 (123.12, 149.29)	77.88 (75.88, 80.10)	72.05 (69.88, 74.57)	149.92 (146.25, 154.39)	128.71 (124.23, 133.82)	118.93 (114.38, 124.73)	247.64 (239.26, 258.18)
Saint Lucia	0.55 (0.49, 0.61)	0.51 (0.45, 0.57)	1.06 (0.94, 1.17)	1.05 (0.95, 1.18)	0.98 (0.88, 1.09)	2.04 (1.84, 2.24)	1.09 (1.07, 1.11)	0.99 (0.97, 1.01)	2.08 (2.04, 2.12)	1.26 (1.22, 1.29)	1.18 (1.14, 1.21)	2.43 (2.36, 2.50)
Saint Vincent and the Grenadines	0.42 (0.37, 0.47)	0.38 (0.34, 0.42)	0.81 (0.73, 0.89)	0.63 (0.57, 0.70)	0.55 (0.49, 0.60)	1.18 (1.08, 1.30)	0.65 (0.63, 0.66)	0.56 (0.55, 0.58)	1.21 (1.19, 1.24)	0.67 (0.65, 0.69)	0.64 (0.62, 0.65)	1.31 (1.28, 1.34)
Samoa	0.71 (0.63, 0.80)	0.54 (0.48, 0.61)	1.25 (1.12, 1.39)	1.54 (1.37, 1.74)	1.14 (1.02, 1.27)	2.68 (2.41, 2.98)	1.52 (1.48, 1.55)	1.16 (1.13, 1.18)	2.67 (2.62, 2.73)	2.20 (2.13, 2.25)	1.66 (1.60, 1.71)	3.86 (3.74, 3.96)
Sao Tome and Principe	0.64 (0.57, 0.71)	0.69 (0.62, 0.77)	1.33 (1.20, 1.46)	1.15 (1.03, 1.28)	1.14 (1.02, 1.27)	2.29 (2.07, 2.52)	1.15 (1.13, 1.18)	1.14 (1.12, 1.17)	2.29 (2.26, 2.35)	1.55 (1.50, 1.59)	1.50 (1.47, 1.54)	3.05 (2.98, 3.12)
Saudi Arabia	79.92 (70.61, 90.13)	68.56 (59.20, 78.52)	148.49 (130.65, 167.27)	169.23 (149.67, 190.74)	127.51 (111.84, 143.06)	296.74 (264.13, 332.73)	173.42 (170.74, 176.62)	133.45 (131.52, 135.76)	306.87 (302.57, 311.96)	244.58 (238.79, 257.32)	190.94 (186.71, 197.58)	435.52 (426.35, 453.84)
Senegal	53.42 (48.85, 58.74)	53.93 (48.87, 59.25)	107.36 (98.30, 117.63)	119.43 (109.21, 129.47)	105.66 (96.63, 115.45)	225.09 (206.79, 243.89)	121.36 (118.67, 123.34)	111.61 (109.47, 113.49)	232.98 (228.60, 236.11)	177.05 (172.81, 181.03)	165.58 (161.79, 168.79)	342.63 (335.39, 349.10)
Serbia	43.77 (37.92, 49.52)	45.54 (39.75, 51.71)	89.31 (78.31, 100.31)	32.92 (29.17, 37.04)	33.89 (29.98, 38.47)	66.81 (59.63, 74.96)	33.98 (32.68, 36.23)	36.43 (34.81, 39.21)	70.42 (67.59, 75.42)	29.87 (28.41, 32.84)	32.86 (30.90, 36.46)	62.73 (59.54, 69.02)
Seychelles	0.20 (0.17, 0.22)	0.18 (0.16, 0.20)	0.37 (0.33, 0.42)	0.37 (0.34, 0.41)	0.29 (0.26, 0.32)	0.66 (0.60, 0.73)	0.50 (0.47, 0.54)	0.42 (0.39, 0.45)	0.93 (0.87, 0.99)	0.59 (0.54, 0.66)	0.51 (0.46, 0.55)	1.10 (1.01, 1.21)
Sierra Leone	22.75 (20.43, 25.04)	22.03 (19.74, 24.38)	44.78 (40.45, 49.07)	58.19 (51.73, 64.15)	50.97 (45.34, 57.00)	109.16 (97.91, 120.07)	57.30 (55.66, 58.75)	50.36 (48.82, 51.89)	107.66 (104.96, 110.53)	84.09 (81.08, 87.07)	72.44 (69.52, 74.83)	156.53 (151.15, 161.49)
Singapore	2.53 (2.17, 2.94)	2.85 (2.48, 3.28)	5.39 (4.77, 6.09)	6.50 (5.63, 7.58)	6.58 (5.66, 7.71)	13.07 (11.56, 15.09)	6.38 (5.78, 7.39)	7.14 (6.61, 8.00)	13.53 (12.51, 15.15)	8.95 (7.76, 10.27)	9.33 (8.27, 10.45)	18.28 (16.09, 20.48)
Slovakia	31.10 (26.97, 35.68)	29.59 (25.85, 33.83)	60.69 (53.22, 69.07)	23.61 (20.73, 26.70)	23.98 (21.20, 26.97)	47.59 (42.40, 53.25)	13.43 (12.14, 15.38)	14.45 (12.95, 16.57)	27.88 (25.05, 31.93)	13.48 (12.29, 14.95)	15.52 (14.07, 17.25)	29.00 (26.42, 32.01)

Slovenia	8.71 (7.61, 9.94)	9.96 (8.76,	18.68 (16.47,	7.07 (6.21, 8.02)	8.28 (7.28, 9.38)	15.34 (13.64,	7.31 (7.08, 7.61)	7.92 (7.60, 8.23)	15.24 (14.70,	6.65 (6.34, 6.98)	7.11 (6.73, 7.46)	13.76 (13.12,
		11.30)	21.13)			17.21)			15.73)			14.37)
Solomon Islands	2.55 (2.27, 2.84)	1.95 (1.74, 2.17)	4.50 (4.07, 4.97)	5.84 (5.35, 6.34)	4.71 (4.21, 5.27)	10.56 (9.62,	5.85 (5.69, 5.95)	4.66 (4.52, 4.78)	10.51 (10.24,	7.89 (7.61, 8.12)	6.32 (6.08, 6.54)	14.21 (13.71,
						11.53)			10.71)			14.62)
Somalia	44.54 (39.11,	45.47 (40.27,	90.01 (79.57,	138.76 (121.70,	130.67 (114.58,	269.44 (236.79,	122.76 (119.94,	115.59 (113.14,	238.34 (233.50,	206.74 (199.47,	191.05 (184.99,	397.79 (384.92,
	49.85)	51.37)	100.38)	155.84)	147.14)	300.32)	125.50)	118.09)	243.26)	214.01)	197.55)	410.75)
South Africa	174.79 (158.23,	180.87 (164.21,	355.67 (322.75,	244.26 (222.77,	243.31 (223.99,	487.57 (447.73,	249.17 (241.51,	251.46 (244.53,	500.62 (487.48,	342.00 (330.88,	343.17 (330.84,	685.18 (665.41,
	191.66)	198.53)	389.21)	267.59)	265.95)	532.75)	258.23)	259.58)	516.10)	356.61)	356.28)	712.48)
South Sudan	40.21 (35.94,	36.85 (32.99,	77.07 (69.26,	71.33 (63.47,	64.56 (57.19,	135.89 (121.34,	80.59 (78.05,	71.75 (69.63,	152.33 (147.71,	142.34 (135.83,	130.98 (125.20,	273.32 (261.15,
	44.65)	41.01)	84.96)	79.32)	72.27)	151.09)	82.51)	73.43)	155.72)	147.71)	136.25)	284.12)
Spain	70.46 (62.64,	68.71 (61.63,	139.17 (125.40,	91.10 (81.53,	98.43 (88.86,	189.52 (172.88,	97.21 (91.36,	103.18 (96.08,	200.39 (188.01,	107.76 (101.04,	112.74 (104.54,	220.50 (206.09,
	79.03)	76.65)	154.33)	100.56)	109.42)	208.51)	107.21)	114.31)	222.68)	117.67)	125.24)	241.99)
Sri Lanka	49.82 (45.60,	39.21 (35.17,	89.02 (81.47,	78.17 (70.41,	71.59 (64.43,	149.76 (136.29,	77.10 (74.54,	73.22 (70.34,	150.32 (145.46,	101.77 (98.83,	104.63 (101.63,	206.40 (200.85,
	54.85)	43.60)	97.36)	85.30)	79.07)	164.15)	79.62)	75.91)	155.13)	104.96)	108.23)	212.45)
Sudan	117.72 (106.21,	110.52 (99.11,	228.25 (205.29,	280.23 (250.12,	256.45 (226.47,	536.68 (479.39,	290.38 (278.54,	267.90 (257.06,	558.28 (536.23,	388.73 (363.78,	361.00 (338.51,	749.73 (704.44,
	131.00)	123.54)	253.03)	312.38)	288.97)	598.46)	299.01)	275.96)	573.77)	413.40)	383.96)	795.40)
Suriname	1.60 (1.43, 1.77)	1.35 (1.21, 1.48)	2.95 (2.66, 3.23)	3.05 (2.73, 3.38)	2.87 (2.60, 3.16)	5.92 (5.40, 6.49)	3.09 (3.02, 3.17)	2.91 (2.83, 2.98)	6.01 (5.86, 6.15)	3.66 (3.56, 3.79)	3.52 (3.42, 3.63)	7.18 (7.01, 7.39)
Sweden	17.46 (15.53,	18.37 (16.46,	35.83 (32.17,	28.38 (25.44,	27.84 (25.04,	56.22 (50.89,	28.04 (27.14,	27.69 (26.76,	55.73 (54.04,	33.50 (32.07,	31.76 (30.31,	65.27 (62.37,
	19.41)	20.54)	39.81)	31.58)	30.99)	62.06)	28.78)	28.45)	57.08)	34.73)	32.95)	67.55)
Switzerland	11.60 (10.26,	12.28 (10.97,	23.88 (21.46,	16.87 (15.18,	18.44 (16.58,	35.31 (32.16,	16.78 (16.24,	17.90 (17.14,	34.68 (33.56,	21.61 (20.52,	21.71 (20.37,	43.32 (40.97,
	12.84)	13.62)	26.24)	18.78)	20.47)	38.73)	17.40)	18.59)	35.81)	22.81)	23.00)	45.59)
Tajikistan	26.04 (22.91,	26.11 (22.87,	52.16 (45.97,	49.80 (43.61,	50.91 (44.18,	100.71 (89.15,	50.73 (49.13,	51.94 (50.27,	102.67 (99.56,	69.34 (66.62,	71.34 (68.55,	140.68 (135.25,
	29.31)	29.32)	58.56)	56.17)	58.27)	113.39)	52.11)	53.30)	105.18)	71.71)	73.81)	144.96)
Thailand	153.65 (137.61,	130.37 (116.30,	284.01 (255.94,	285.70 (260.19,	229.50 (205.51,	515.20 (473.06,	273.22 (253.21,	219.04 (199.94,	492.25 (455.31,	375.40 (356.05,	338.17 (315.37,	713.57 (674.90,
	170.54)	145.21)	314.40)	315.84)	255.34)	563.48)	291.49)	238.58)	527.52)	394.60)	361.95)	754.36)

Timor-Leste	3.59 (3.25, 3.90)	3.20 (2.91, 3.46)	6.79 (6.20, 7.31)	5.74 (5.15, 6.32)	4.52 (4.02, 5.01)	10.26 (9.25, 11.23)	6.47 (6.08, 6.85)	5.31 (4.93, 5.69)	11.78 (11.08, 12.47)	8.48 (7.85, 9.08)	7.36 (6.74, 7.90)	15.83 (14.67, 16.94)
Togo	22.99 (20.67, 25.34)	24.16 (21.75, 26.48)	47.15 (42.73, 51.50)	55.68 (49.29, 61.97)	55.99 (49.97, 61.91)	111.67 (100.11, 123.16)	54.57 (53.40, 55.58)	54.70 (53.60, 55.67)	109.28 (107.28, 111.16)	75.38 (73.69, 77.10)	74.21 (72.63, 75.81)	149.60 (146.49, 152.75)
Tonga	0.42 (0.37, 0.48)	0.36 (0.31, 0.40)	0.78 (0.69, 0.87)	0.72 (0.64, 0.81)	0.57 (0.51, 0.64)	1.29 (1.15, 1.43)	0.74 (0.72, 0.75)	0.59 (0.58, 0.60)	1.32 (1.30, 1.34)	1.04 (1.02, 1.07)	0.86 (0.84, 0.88)	1.90 (1.86, 1.94)
Trinidad and Tobago	3.43 (3.07, 3.81)	3.02 (2.70, 3.34)	6.45 (5.79, 7.08)	6.06 (5.40, 6.79)	5.50 (4.90, 6.08)	11.55 (10.42, 12.77)	5.90 (5.66, 6.13)	5.43 (5.22, 5.64)	11.33 (10.89, 11.75)	6.83 (6.54, 7.09)	6.98 (6.69, 7.21)	13.80 (13.26, 14.25)
Tunisia	33.94 (29.86, 38.22)	32.88 (28.96, 37.11)	66.81 (58.99, 75.03)	55.67 (50.09, 61.75)	55.80 (50.14, 61.72)	111.46 (100.88, 122.96)	55.58 (53.51, 56.73)	55.38 (52.76, 56.57)	110.95 (106.44, 112.97)	67.40 (61.30, 69.07)	71.45 (63.07, 73.12)	138.85 (124.42, 141.94)
Turkey	224.59 (197.68, 252.28)	210.59 (185.39, 237.10)	435.17 (384.40, 486.46)	419.54 (374.03, 474.45)	411.32 (369.56, 459.07)	830.86 (747.76, 922.18)	406.66 (388.80, 425.80)	421.88 (401.39, 440.43)	828.53 (791.06, 861.96)	495.34 (466.08, 520.03)	545.60 (512.18, 575.35)	1040.94 (981.70, 1095.36)
Turkmenistan	14.54 (12.96, 16.25)	14.23 (12.60, 15.89)	28.77 (25.81, 32.05)	19.52 (16.95, 22.22)	19.68 (17.19, 22.26)	39.20 (34.41, 44.23)	19.98 (19.43, 20.70)	19.98 (19.38, 20.65)	39.95 (39.00, 41.24)	25.30 (23.68, 26.86)	26.66 (24.80, 28.58)	51.96 (48.55, 55.28)
Uganda	104.02 (93.99, 113.90)	104.31 (93.91, 114.49)	208.34 (189.10, 227.66)	235.25 (209.36, 261.79)	210.58 (187.85, 233.03)	445.83 (400.62, 492.80)	235.97 (227.54, 243.34)	211.78 (203.92, 219.98)	447.75 (432.97, 461.50)	392.90 (377.88, 405.81)	360.36 (346.64, 374.13)	753.26 (725.97, 777.99)
Ukraine	179.59 (158.27, 202.97)	205.41 (181.13, 231.47)	385.00 (343.63, 432.63)	165.78 (145.94, 189.38)	202.45 (176.55, 227.51)	368.23 (327.51, 415.26)	159.78 (153.50, 165.54)	199.18 (192.96, 205.52)	358.96 (347.03, 370.15)	133.49 (128.49, 138.35)	170.82 (163.99, 177.09)	304.30 (292.94, 315.00)
United Arab Emirates	7.48 (6.61, 8.42)	5.08 (4.39, 5.80)	12.56 (11.08, 14.14)	48.14 (41.71, 55.69)	20.87 (18.20, 23.90)	69.02 (60.49, 78.32)	51.52 (48.69, 53.62)	21.73 (20.75, 22.36)	73.25 (69.38, 75.74)	57.02 (49.24, 66.59)	17.35 (14.79, 20.60)	74.37 (64.56, 86.52)
United Kingdom	94.50 (84.70, 104.68)	96.10 (86.83, 105.80)	190.60 (172.16, 210.25)	120.40 (108.79, 132.24)	123.20 (112.19, 134.32)	243.60 (221.22, 266.33)	121.87 (119.08, 124.65)	125.05 (121.82, 128.43)	246.93 (241.48, 252.21)	147.53 (143.51, 152.59)	150.09 (145.85, 155.38)	297.62 (290.39, 307.17)
Uruguay	6.65 (5.91, 7.40)	5.44 (4.85, 6.00)	12.09 (10.85, 13.30)	8.38 (7.40, 9.33)	7.09 (6.34, 7.88)	15.47 (13.95, 17.07)	8.68 (8.25, 9.22)	7.98 (7.50, 8.59)	16.66 (15.79, 17.79)	9.40 (8.50, 10.65)	9.33 (7.99, 11.19)	18.73 (16.60, 21.77)
Uzbekistan	76.66 (67.11, 85.94)	76.83 (68.07, 85.94)	153.49 (136.15, 171.16)	135.70 (117.21, 155.23)	141.82 (123.38, 161.22)	277.51 (242.80, 315.41)	135.68 (129.34, 141.54)	140.23 (132.79, 147.74)	275.91 (262.53, 288.70)	148.07 (142.22, 153.93)	152.55 (146.06, 159.03)	300.62 (288.79, 312.53)
Vanuatu	0.90 (0.80, 1.00)	0.72 (0.64, 0.80)	1.61 (1.45, 1.78)	2.30 (2.07, 2.55)	1.77 (1.58, 1.97)	4.07 (3.69, 4.51)	2.30 (2.23, 2.35)	1.78 (1.73, 1.82)	4.08 (3.96, 4.15)	3.22 (3.12, 3.34)	2.59 (2.51, 2.68)	5.81 (5.64, 6.01)

Yemen	87.64 (77.83,	87.64 (78.04,	175.28 (156.48,	210.73 (182.44,	211.98 (183.54,	422.71 (369.94,	229.86 (224.50,	226.01 (221.55,	455.87 (447.49,	297.55 (284.13,	294.75 (281.69,	592.30 (568.91,
	99.11)	99.88)	197.25)	240.31)	242.38)	480.05)	234.84)	230.31)	463.55)	311.21)	307.49)	616.33)
Zambia	51.78 (45.88,	53.92 (47.96,	105.71 (94.44,	109.68 (97.97,	101.29 (90.09,	210.97 (189.96,	108.68 (105.14,	101.28 (97.85,	209.96 (203.80,	154.48 (147.69,	148.26 (141.03,	302.73 (289.50,
	57.50)	59.77)	116.47)	122.46)	112.90)	233.55)	111.88)	104.63)	215.89)	160.69)	154.72)	314.76)
Zimbabwe	61.26 (54.55,	48.33 (42.92,	109.59 (98.44,	99.75 (89.09,	82.69 (74.00,	182.44 (164.64,	102.63 (99.60,	85.82 (83.04,	188.44 (183.29,	149.65 (145.76,	127.42 (123.82,	277.07 (270.66,
	67.93)	53.77)	121.23)	111.04)	92.29)	202.09)	105.36)	88.58)	192.89)	153.53)	130.92)	283.31)
Bolivia (Plurinational State of)	29.73 (26.43,	29.23 (25.72,	58.96 (52.73,	68.22 (60.08,	64.39 (58.01,	132.61 (118.76,	69.56 (67.14,	65.95 (63.79,	135.51 (131.21,	89.39 (85.64,	86.18 (82.59,	175.57 (169.00,
	33.33)	32.98)	65.54)	76.09)	71.31)	146.84)	72.07)	68.01)	139.63)	93.51)	89.51)	182.20)
Brunei Darussalam	0.17 (0.15, 0.20)	0.16 (0.14, 0.18)	0.33 (0.29, 0.37)	0.38 (0.33, 0.43)	0.38 (0.33, 0.44)	0.75 (0.66, 0.85)	0.39 (0.33, 0.45)	0.39 (0.34, 0.44)	0.78 (0.68, 0.89)	0.59 (0.53, 0.69)	0.55 (0.50, 0.64)	1.14 (1.04, 1.34)
Cabo Verde	1.92 (1.72, 2.13)	2.07 (1.87, 2.26)	4.00 (3.62, 4.36)	3.26 (2.91, 3.65)	3.06 (2.76, 3.40)	6.32 (5.72, 6.98)	3.07 (2.89, 3.24)	2.88 (2.72, 3.02)	5.95 (5.62, 6.27)	4.26 (4.07, 4.45)	3.77 (3.61, 3.92)	8.04 (7.73, 8.35)
Democratic Republic of the Congo	169.07 (149.13,	154.16 (133.96,	323.23 (284.88,	517.87 (465.10,	416.67 (370.73,	934.54 (839.16,	520.53 (511.43,	423.28 (415.15,	943.81 (929.67,	870.87 (836.36,	735.41 (699.83,	1606.27
	188.45)	174.66)	360.18)	574.15)	466.06)	1032.56)	529.57)	432.01)	959.06)	907.85)	779.92)	(1543.71, 1686.72)
Cote d'Ivoire	69.83 (62.50,	68.58 (61.04,	138.41 (124.30,	172.56 (155.76,	159.85 (142.83,	332.41 (302.28,	160.88 (151.35,	148.70 (140.55,	309.57 (292.33,	235.32 (221.09,	216.38 (202.43,	451.70 (423.77,
	77.30)	76.25)	152.89)	189.77)	176.88)	363.30)	168.70)	156.03)	324.68)	249.14)	230.91)	479.42)
Czechia	48.95 (42.45,	55.96 (48.96,	104.91 (91.87,	45.33 (40.25,	54.11 (48.55,	99.44 (89.58,	40.27 (37.14,	47.90 (44.68,	88.17 (81.54,	37.66 (34.78,	43.61 (40.11,	81.27 (75.03,
	55.64)	63.82)	118.55)	50.53)	60.56)	110.03)	43.13)	51.06)	94.00)	40.29)	46.67)	86.72)
Micronesia (Federated States of)	0.52 (0.46, 0.59)	0.44 (0.39, 0.49)	0.96 (0.86, 1.07)	0.70 (0.62, 0.79)	0.53 (0.47, 0.59)	1.23 (1.11, 1.37)	0.73 (0.71, 0.74)	0.56 (0.54, 0.57)	1.29 (1.26, 1.31)	0.96 (0.92, 0.99)	0.75 (0.73, 0.78)	1.71 (1.66, 1.76)
Georgia	19.97 (17.50,	22.17 (19.39,	42.14 (37.34,	17.08 (14.94,	18.63 (16.43,	35.71 (31.70,	17.26 (16.88,	19.05 (18.51,	36.31 (35.46,	16.36 (15.72,	18.32 (17.69,	34.68 (33.55,
	22.42)	24.90)	47.03)	19.60)	21.08)	40.22)	17.76)	19.65)	37.36)	17.10)	19.15)	36.17)
Iran (Islamic Republic of)	223.56 (195.93,	216.44 (189.63,	440.00 (386.26,	451.58 (406.71,	440.28 (397.56,	891.85 (805.70,	423.79 (407.25,	409.71 (392.70,	833.50 (802.48,	482.33 (459.96,	478.69 (456.26,	961.03 (916.58,
	253.80)	245.43)	498.53)	502.35)	489.35)	991.28)	436.47)	422.92)	856.58)	501.82)	501.22)	1001.91)
Lao People's Democratic Republic	16.75 (14.87,	15.56 (13.75,	32.31 (28.80,	23.55 (21.14,	18.90 (16.79,	42.45 (38.19,	24.78 (23.26,	19.80 (18.57,	44.59 (42.23,	31.27 (29.62,	25.90 (24.16,	57.17 (53.72,
	18.35)	17.25)	35.56)	26.16)	21.06)	47.04)	26.43)	21.40)	47.70)	33.06)	27.57)	60.37)

North Macedonia	10.87 (9.47,	12.48 (10.91,	23.36 (20.64,	8.72 (7.65, 9.94)	11.03 (9.68,	19.75 (17.49,	9.01 (8.68, 9.39)	11.43 (11.03,	20.44 (19.78,	8.18 (7.83, 8.61)	10.10 (9.64,	18.28 (17.54,
	12.38)	14.19)	26.42)		12.53)	22.32)		11.82)	21.18)		10.59)	19.07)
Republic of Moldova	18.23 (16.03,	20.54 (18.02,	38.77 (34.25,	15.50 (13.51,	18.88 (16.56,	34.37 (30.34,	15.34 (14.66,	18.42 (17.64,	33.76 (32.37,	12.70 (12.08,	15.59 (14.83,	28.29 (27.03,
	20.65)	23.16)	43.43)	17.57)	21.55)	38.84)	15.99)	19.21)	35.13)	13.48)	16.54)	29.96)
Democratic People's Republic of Korea	67.96 (58.73,	70.59 (61.30,	138.55 (120.76,	107.29 (95.70,	102.65 (91.28,	209.94 (188.87,	98.49 (94.07,	98.65 (93.48,	197.14 (188.76,	107.78 (101.65,	104.03 (97.29,	211.82 (199.53,
	76.88)	80.11)	155.91)	120.64)	114.89)	234.28)	102.92)	103.87)	205.96)	114.92)	111.29)	225.14)
Republic of Korea	40.57 (35.43,	45.04 (38.82,	85.61 (75.30,	75.89 (65.37,	77.76 (67.27,	153.66 (134.85,	72.07 (63.73,	78.17 (69.19,	150.24 (133.14,	91.45 (78.30,	93.92 (78.01,	185.37 (157.79,
	46.81)	52.27)	96.83)	87.18)	89.73)	174.18)	80.22)	87.18)	166.87)	104.08)	109.06)	211.81)
Eswatini	5.34 (4.70, 5.99)	4.92 (4.35, 5.52)	10.26 (9.14,	7.97 (7.17, 8.90)	6.95 (6.25, 7.69)	14.92 (13.53,	7.75 (7.48, 7.99)	6.99 (6.75, 7.19)	14.75 (14.31,	9.41 (9.02, 9.81)	8.67 (8.34, 9.00)	18.09 (17.41,
			11.40)			16.41)			15.13)			18.72)
Syrian Arab Republic	54.85 (46.92,	55.50 (47.81,	110.35 (95.20,	65.67 (57.95,	69.57 (61.52,	135.24 (120.29,	85.91 (83.88,	83.30 (81.07,	169.21 (165.39,	99.24 (96.66,	103.93 (101.43,	203.17 (198.63,
	62.66)	63.26)	125.14)	73.93)	78.53)	151.06)	88.07)	85.36)	173.10)	101.82)	106.39)	207.68)
Taiwan (Province of China)	49.45 (43.64,	42.55 (37.65,	92.00 (81.91,	90.64 (81.06,	73.59 (65.31,	164.23 (148.18,	86.83 (82.43,	72.28 (67.92,	159.12 (151.17,	106.02 (96.41,	92.92 (83.19,	198.94 (181.61,
	55.70)	48.06)	103.50)	101.09)	82.31)	182.00)	89.95)	75.99)	164.70)	112.18)	100.60)	210.64)
United Republic of Tanzania	135.45 (121.45,	134.57 (120.09,	270.01 (242.90,	293.74 (262.47,	272.70 (245.44,	566.44 (511.38,	310.40 (297.34,	289.96 (277.53,	600.36 (576.68,	475.56 (450.91,	437.47 (410.64,	913.04 (866.18,
	150.25)	149.18)	298.37)	325.10)	301.79)	622.52)	323.31)	303.70)	625.04)	501.94)	466.11)	967.51)
Bahamas	0.79 (0.70, 0.89)	0.72 (0.63, 0.80)	1.51 (1.34, 1.68)	1.72 (1.52, 1.93)	1.65 (1.46, 1.84)	3.36 (3.01, 3.74)	1.77 (1.71, 1.82)	1.70 (1.65, 1.75)	3.47 (3.37, 3.56)	2.14 (2.08, 2.19)	2.15 (2.08, 2.20)	4.28 (4.18, 4.38)
Gambia	5.82 (5.15, 6.52)	5.71 (5.07, 6.34)	11.53 (10.26,	14.63 (13.09,	13.95 (12.50,	28.57 (25.75,	14.08 (13.56,	13.31 (12.82,	27.38 (26.39,	19.21 (18.40,	18.26 (17.42,	37.46 (35.94,
			12.76)	16.21)	15.50)	31.44)	14.55)	13.77)	28.24)	20.08)	19.06)	39.08)
United States of America	527.55 (471.65,	577.03 (515.51,	1104.58 (989.06,	732.51 (680.09,	795.69 (739.14,	1528.20	726.62 (690.54,	817.27 (773.10,	1543.90	839.33 (790.83,	926.32 (868.38,	1765.65
	588.26)	646.75)	1237.09)	792.85)	862.60)	(1420.47,	770.94)	871.91)	(1466.50,	903.85)	996.85)	(1666.31,
						1649.74)			1633.47)			1894.16)
Venezuela (Bolivarian Republic of)	85.41 (75.65,	70.75 (62.89,	156.16 (139.54,	123.84 (109.15,	108.92 (96.58,	232.77 (208.07,	142.41 (134.67,	123.02 (114.75,	265.43 (250.53,	173.40 (163.00,	160.16 (149.35,	333.56 (314.01,
	95.36)	79.73)	173.78)	139.01)	122.34)	259.19)	149.74)	132.24)	280.66)	184.02)	171.73)	355.07)

Viet Nam	205.60 (177.71,	179.28 (154.62,	384.88 (334.31,	291.17 (261.67,	236.17 (214.67,	527.34 (479.53,	309.24 (289.61,	275.53 (256.55,	584.77 (546.68,	395.38 (372.59,	386.76 (360.18,	782.14 (734.30,
	233.49)	204.62)	434.91)	321.39)	261.23)	578.78)	330.44)	298.40)	627.63)	428.34)	425.45)	851.23)
United States Virgin Islands	0.39 (0.35, 0.44)	0.37 (0.33, 0.42)	0.77 (0.68, 0.86)	0.60 (0.53, 0.67)	0.66 (0.59, 0.73)	1.26 (1.14, 1.39)	0.59 (0.58, 0.60)	0.65 (0.64, 0.66)	1.24 (1.22, 1.26)	0.53 (0.51, 0.55)	0.68 (0.66, 0.69)	1.21 (1.18, 1.24)
Monaco	0.05 (0.05, 0.06)	0.06 (0.05, 0.07)	0.11 (0.10, 0.12)	0.07 (0.06, 0.08)	0.07 (0.06, 0.08)	0.14 (0.12, 0.15)	0.07 (0.07, 0.07)	0.07 (0.07, 0.07)	0.14 (0.13, 0.14)	0.08 (0.07, 0.08)	0.08 (0.08, 0.09)	0.16 (0.15, 0.17)
San Marino	0.04 (0.04, 0.04)	0.04 (0.04, 0.04)	0.08 (0.07, 0.09)	0.06 (0.05, 0.06)	0.06 (0.05, 0.06)	0.11 (0.10, 0.12)	0.06 (0.05, 0.06)	0.06 (0.06, 0.06)	0.11 (0.11, 0.12)	0.07 (0.06, 0.07)	0.07 (0.06, 0.08)	0.13 (0.13, 0.15)
Saint Kitts and Nevis	0.20 (0.18, 0.22)	0.18 (0.16, 0.20)	0.38 (0.35, 0.41)	0.35 (0.31, 0.39)	0.30 (0.27, 0.33)	0.64 (0.59, 0.71)	0.35 (0.34, 0.36)	0.30 (0.29, 0.30)	0.65 (0.63, 0.66)	0.41 (0.40, 0.42)	0.36 (0.35, 0.37)	0.77 (0.75, 0.79)
Cook Islands	0.09 (0.08, 0.11)	0.07 (0.06, 0.08)	0.16 (0.15, 0.18)	0.15 (0.14, 0.17)	0.12 (0.11, 0.14)	0.27 (0.25, 0.31)	0.15 (0.14, 0.15)	0.12 (0.11, 0.12)	0.27 (0.26, 0.27)	0.13 (0.13, 0.14)	0.10 (0.10, 0.11)	0.24 (0.23, 0.24)
Nauru	0.05 (0.04, 0.05)	0.04 (0.03, 0.04)	0.09 (0.08, 0.10)	0.07 (0.06, 0.08)	0.05 (0.05, 0.06)	0.12 (0.11, 0.13)	0.07 (0.06, 0.07)	0.05 (0.05, 0.05)	0.12 (0.11, 0.12)	0.07 (0.06, 0.07)	0.05 (0.05, 0.05)	0.12 (0.11, 0.12)
Niue	0.01 (0.01, 0.01)	0.01 (0.01, 0.01)	0.02 (0.02, 0.03)	0.01 (0.01, 0.02)	0.01 (0.01, 0.01)	0.03 (0.02, 0.03)	0.01 (0.01, 0.01)	0.01 (0.01, 0.01)	0.03 (0.02, 0.03)	0.01 (0.01, 0.02)	0.01 (0.01, 0.01)	0.03 (0.03, 0.03)
Palau	0.08 (0.07, 0.09)	0.06 (0.06, 0.07)	0.14 (0.13, 0.16)	0.18 (0.16, 0.20)	0.12 (0.10, 0.13)	0.29 (0.26, 0.33)	0.17 (0.17, 0.18)	0.11 (0.11, 0.11)	0.29 (0.28, 0.29)	0.16 (0.15, 0.16)	0.10 (0.10, 0.11)	0.26 (0.25, 0.27)
Tokelau	0.01 (0.01, 0.01)	0.01 (0.01, 0.01)	0.02 (0.02, 0.02)	0.01 (0.01, 0.01)	0.01 (0.01, 0.01)	0.02 (0.02, 0.02)	0.01 (0.01, 0.01)	0.01 (0.01, 0.01)	0.02 (0.02, 0.02)	0.01 (0.01, 0.01)	0.01 (0.01, 0.01)	0.02 (0.02, 0.02)
Tuvalu	0.05 (0.04, 0.05)	0.04 (0.04, 0.05)	0.09 (0.08, 0.10)	0.09 (0.08, 0.10)	0.07 (0.06, 0.07)	0.15 (0.14, 0.17)	0.09 (0.09, 0.09)	0.07 (0.07, 0.07)	0.15 (0.15, 0.16)	0.11 (0.10, 0.11)	0.08 (0.08, 0.08)	0.19 (0.18, 0.19)
Region												
Global	22871.76	23177.75	46049.51	33150.58	32666.25	65816.83	33883.55	33379.24	67262.79	39771.12	38959.60	78730.72
	(20762.22,	(21107.51,	(41921.76,	(30444.45,	(30112.07,	(60548.98,	(32584.70,	(32156.44,	(64818.61,	(37768.26,	(36517.83,	(74774.28,
	25091.33)	25383.22)	50436.56)	35992.51)	35390.74)	71426.07)	35109.47)	34647.51)	69744.49)	41615.55)	41198.99)	82849.14)
Andean Latin America	159.59 (146.99,	151.75 (137.79,	311.34 (285.66,	332.43 (302.95,	318.16 (290.87,	650.59 (596.66,	335.84 (325.68,	316.15 (305.79,	651.98 (632.53,	403.67 (383.40,	384.12 (365.44,	787.79 (750.68,
	172.91)	165.60)	337.24)	363.97)	347.50)	708.87)	343.94)	324.00)	666.98)	422.49)	403.51)	824.29)
Australasia	32.07 (28.78,	29.75 (26.69,	61.82 (55.81,	53.80 (48.45,	47.08 (42.65,	100.88 (91.76,	54.85 (52.48,	47.58 (44.57,	102.43 (97.47,	68.52 (64.68,	61.11 (57.56,	129.63 (122.70,
	35.63)	32.88)	68.47)	59.26)	52.09)	110.81)	59.39)	52.82)	111.78)	75.10)	69.33)	144.54)
Caribbean	153.94 (141.25,	136.50 (125.67,	290.44 (267.84,	269.02 (247.70,	251.03 (232.71,	520.04 (480.63,	257.87 (247.32,	240.46 (230.01,	498.33 (477.87,	285.35 (272.50,	276.22 (263.59,	561.57 (536.49,
	166.00)	147.90)	313.53)	292.72)	271.24)	563.86)	268.27)	251.07)	518.95)	296.26)	287.78)	583.01)
Central Asia	254.32 (226.24,	264.44 (235.61,	518.76 (463.20,	399.85 (352.51,	423.49 (374.50,	823.34 (729.80,	400.88 (393.85,	423.48 (416.05,	824.36 (811.29,	468.06 (456.66,	497.28 (485.08,	965.33 (943.43,
	281.18)	292.52)	573.42)	449.72)	476.69)	923.64)	407.78)	430.61)	837.20)	478.19)	508.80)	983.19)

Central Europe	573.20 (504.64,	650.72 (575.16,	1223.92 (1083.10,	397.44 (361.20,	488.93 (445.23,	886.37 (806.29,	409.32 (395.95,	508.30 (494.36,	917.62 (892.35,	363.60 (347.14,	442.81 (420.97,	806.41 (772.19,
	646.35)	734.94)	1379.11)	435.90)	533.68)	969.94)	422.84)	524.35)	943.14)	381.75)	465.25)	841.48)
Central Latin America	820.22 (742.93,	705.37 (641.02,	1525.59 (1388.72,	821.01 (738.24,	771.78 (697.67,	1592.78 (1440.82,	935.48 (896.43,	888.84 (844.87,	1824.32 (1747.36,	1194.56 (1128.99,	1186.04 (1120.57,	2380.60 (2258.61,
	898.02)	772.81)	1670.83)	907.79)	853.96)	1756.92)	981.79)	938.76)	1915.37)	1271.37)	1268.89)	2531.31)
Central Sub- Saharan Africa	257.54 (232.21,	241.86 (214.98,	499.40 (447.32,	782.59 (707.62,	651.26 (584.46,	1433.85 (1296.65,	774.99 (754.20,	646.56 (624.56,	1421.56 (1379.94,	1206.27 (1167.15,	1010.02 (969.81,	2216.29 (2145.42,
	281.87)	268.26)	548.96)	856.79)	718.87)	1565.49)	789.22)	662.31)	1449.66)	1247.49)	1053.90)	2289.96)
East Asia	2973.21 (2672.57,	2621.42 (2358.71,	5594.63 (5027.21,	4058.60 (3654.76,	3491.33 (3151.61,	7549.93 (6817.14,	4147.24 (4033.02,	3624.03 (3519.08,	7771.27 (7559.87,	4978.46 (4729.93,	4637.24 (4359.43,	9615.70 (9108.82,
	3281.33)	2906.99)	6180.61)	4498.98)	3863.35)	8351.81)	4260.93)	3737.99)	7995.65)	5264.45)	4935.91)	10173.20)
Eastern Europe	986.47 (879.11,	1138.93 (1018.92,	2125.40 (1897.55,	920.25 (823.68,	1180.35 (1057.51,	2100.59 (1891.89,	917.63 (904.35,	1176.17 (1153.22,	2093.80 (2062.58,	844.39 (787.47,	1080.84 (1009.48,	1925.23 (1812.16,
	1096.14)	1266.93)	2362.42)	1029.60)	1318.68)	2352.07)	933.65)	1198.65)	2127.05)	893.14)	1140.84)	2029.47)
Eastern Sub- Saharan Africa	1162.29 (1049.12,	1187.30 (1070.28,	2349.59 (2120.29,	2411.99 (2184.19,	2157.49 (1964.52,	4569.49 (4151.38,	2461.14 (2389.48,	2225.95 (2160.99,	4687.10 (4567.73,	4402.76 (4253.31,	4197.42 (4045.95,	8600.17 (8314.63,
	1275.92)	1301.15)	2573.57)	2637.94)	2366.31)	5003.54)	2535.61)	2295.84)	4818.73)	4550.47)	4354.01)	8886.56)
High-income Asia Pacific	133.30 (117.82,	151.47 (131.76,	284.77 (251.07,	161.82 (143.35,	177.51 (156.51,	339.33 (300.74,	150.24 (134.87,	174.98 (154.17,	325.22 (290.83,	200.51 (158.25,	225.32 (170.97,	425.83 (336.25,
	152.48)	174.37)	325.90)	183.64)	200.09)	383.72)	174.78)	212.21)	381.47)	244.43)	281.12)	524.84)
High-income North America	600.77 (537.08,	628.36 (561.69,	1229.12 (1103.84,	855.59 (793.24,	880.24 (818.32,	1735.83 (1609.77,	845.63 (813.47,	905.66 (868.20,	1751.29 (1688.75,	960.73 (917.18,	1022.11 (968.32,	1982.84 (1894.60,
	671.67)	704.19)	1375.12)	924.75)	956.98)	1881.19)	874.04)	938.98)	1806.16)	1015.19)	1084.69)	2088.97)
North Africa and Middle East	1523.07 (1366.05,	1449.15 (1297.77,	2972.22 (2670.24,	3259.10 (2934.43,	3056.99 (2759.53,	6316.09 (5700.69,	3380.64 (3326.56,	3230.34 (3174.28,	6610.99 (6511.73,	4452.60 (4333.02,	4484.69 (4360.59,	8937.29 (8722.02,
	1682.61)	1605.62)	3289.51)	3600.17)	3377.26)	6973.06)	3431.82)	3283.50)	6708.66)	4564.59)	4599.23)	9136.88)

Oceania	37.81 (34.38,	28.38 (25.63,	66.19 (60.30,	105.77 (95.85,	74.91 (66.99,	180.68 (164.74,	104.57 (102.43,	75.32 (73.94,	179.89 (176.92,	142.61 (137.71,	108.69 (105.24,	251.29 (243.44,
	41.66)	31.02)	72.40)	116.38)	82.60)	197.03)	106.07)	76.63)	182.56)	146.16)	112.24)	257.61)
South Asia	8703.82	9462.65	18166.46	10863.29	11457.74	22321.03	10980.97	11344.79	22325.77	12498.10	13391.11	25889.20
	(7773.31,	(8489.32,	(16220.80,	(9868.41,	(10469.09,	(20332.80,	(10575.71,	(10926.07,	(21562.99,	(11917.96,	(12733.50,	(24728.22,
	9698.77)	10463.04)	20169.76)	11953.08)	12524.72)	24479.92)	11345.87)	11725.13)	23003.74)	12973.47)	13892.47)	26836.77)
Southeast Asia	1561.84	1342.63	2904.47	2328.16	1992.42	4320.58	2256.84	1966.48	4223.32	3075.58	2952.20	6027.77
	(1420.97,	(1208.40,	(2624.47,	(2152.41,	(1826.42,	(3979.43,	(2169.67,	(1884.58,	(4066.65,	(2909.18,	(2763.12,	(5710.28,
	1702.24)	1477.10)	3176.51)	2537.08)	2161.68)	4688.03)	2345.16)	2057.33)	4398.33)	3248.86)	3177.45)	6419.40)
Southern Latin America	121.21 (108.17,	98.41 (87.48,	219.62 (197.90,	181.20 (162.84,	144.58 (129.84,	325.77 (294.15,	187.90 (181.46,	158.58 (151.26,	346.48 (333.91,	212.48 (203.82,	181.69 (171.70,	394.17 (376.57,
	135.01)	109.56)	243.63)	201.84)	160.34)	360.03)	195.90)	168.59)	363.36)	222.72)	195.79)	417.94)
Southern Sub-Saharan Africa	271.84 (246.71,	260.52 (236.85,	532.36 (484.66,	399.13 (365.37,	372.58 (342.35,	771.71 (708.41,	398.68 (385.11,	382.70 (369.38,	781.38 (755.57,	544.74 (522.59,	532.34 (511.33,	1077.08
	297.92)	284.80)	582.21)	435.01)	405.03)	838.84)	412.61)	396.17)	808.63)	564.32)	553.60)	(1036.11,
												1114.17)
Tropical Latin America	696.93 (626.94,	693.49 (623.26,	1390.42	885.07 (806.59,	964.31 (877.49,	1849.39	952.53 (918.43,	1033.83 (995.07,	1986.36	1052.03	1161.15	2213.17
	764.60)	766.89)	(1249.86,	967.65)	1053.27)	(1684.86,	990.56)	1084.51)	(1919.00,	(1001.90,	(1106.28,	(2115.21,
			1530.16)			2020.59)			2061.22)	1113.84)	1227.06)	2336.33)
Western Europe	654.56 (588.86,	673.48 (614.90,	1328.04	850.66 (775.62,	890.14 (817.74,	1740.81	847.14 (804.97,	886.36 (839.81,	1733.50	998.25 (938.83,	1039.45 (980.46,	2037.70
	721.63)	739.37)	(1206.25,	929.19)	967.27)	(1596.17,	879.87)	921.64)	(1651.20,	1049.47)	1100.77)	(1924.34,
			1458.97)			1895.23)			1797.12)			2149.05)
Western Sub-Saharan Africa	1193.77	1261.18	2454.94	2813.81	2873.94	5687.75	2917.27	2935.10	5852.38	5012.84	5053.86	10066.69
	(1089.05,	(1142.12,	(2233.88,	(2563.10,	(2610.22,	(5178.14,	(2831.26,	(2850.33,	(5684.40,	(4795.63,	(4838.82,	(9648.39,
	1296.23)	1377.64)	2672.81)	3054.77)	3144.29)	6190.71)	2987.61)	2996.34)	5978.27)	5219.82)	5242.03)	10444.40)
High SDI	1543.19	1591.62	3134.81	2237.35	2212.49	4449.84	2137.48	2126.46	4263.94	2440.79	2443.51	4884.31
	(1396.53,	(1451.79,	(2849.97,	(2078.22,	(2063.05,	(4144.44,	(2029.16,	(2000.46,	(4042.26,	(2310.29,	(2301.26,	(4617.86,
	1701.33)	1752.70)	3454.55)	2404.23)	2376.78)	4783.76)	2229.51)	2234.20)	4454.18)	2561.26)	2586.81)	5133.75)

	3720.22	3760.99	7481.21	4746.45	4779.46	9525.91	4723.39	4866.34	9589.73	4988.11	5182.66	10170.77
High-middle SDI	(3378.71,	(3411.19,	(6780.19,	(4345.50,	(4384.98,	(8732.10,	(4559.06,	(4751.25,	(9348.98,	(4717.48,	(4913.58,	(9664.87,
	4074.21)	4127.65)	8187.60)	5189.94)	5214.53)	10419.68)	4854.26)	4981.54)	9805.68)	5360.03)	5543.19)	10857.64)
	6331.55	5920.21	12251.76	9166.00	8693.52	17859.52	9152.16	8691.44	17843.60	10944.30	10423.14	21367.44
Middle SDI	(5771.93,	(5402.18,	(11167.96,	(8419.27,	(8002.18,	(16441.53,	(8906.18,	(8453.43,	(17369.84,	(10542.46,	(10017.20,	(20625.56,
	6899.22)	6465.65)	13366.83)	9976.12)	9428.43)	19407.10)	9322.32)	8875.60)	18147.05)	11391.14)	10923.27)	22211.66)
	7580.37	7992.88	15573.24	9732.32	10010.85	19743.17	9951.01	10173.59	20124.59	12473.71	12770.83	25244.54
Low-middle SDI	(6810.59,	(7208.50,	(14033.98,	(8917.81,	(9193.79,	(18139.34,	(9699.86,	(9907.37,	(19642.11,	(11622.36,	(11977.00,	(23669.85,
	8363.86)	8793.48)	17167.69)	10629.25)	10887.94)	21504.83)	10153.63)	10394.37)	20538.95)	13112.51)	13416.96)	26490.66)
	3684.65	3901.69	7586.34	7245.26	6949.62	14194.88	7390.77	7095.69	14486.46	12705.59	12217.04	24922.63
Low SDI	(3317.67,	(3508.34,	(6829.08,	(6595.13,	(6315.38,	(12933.46,	(7274.76,	(6973.40,	(14260.28,	(12297.70,	(11841.33,	(24174.38,
	4059.91)	4274.77)	8348.40)	7932.90)	7632.35)	15539.51)	7507.87)	7220.15)	14702.17)	13149.62)	12667.07)	25759.99)

Abbreviations: UIs, uncertainty intervals.

Table S4. Incidence rates per 100,000 for diarrheal diseases in 1990, 2019, 2020, and 2040 for males, females, and both genders combined at the national, regional, and global levels

Incidence rate (95 % UI) of diarrheal diseases (per 100,000)												
	1990			2019			2020			2040		
	Male	Female	Both genders combined	Male	Female	Both genders combined	Male	Female	Both genders combined	Male	Female	Both genders combined
Nation												
	103500.90	92518.54	97950.98	134661.87	131934.91	133333.93	136108.57	130250.97	133240.45	130134.55	128394.91	129287.13
Afghanistan	(89856.63,	(81271.36,	(85555.40,	(115349.40,	(114048.53,	(115835.98,	(131159.08,	(125444.67,	(128796.93,	(124983.53,	(122882.53,	(124205.01,
	118187.11)	105657.87)	111040.74)	154616.29)	151225.56)	152023.82)	140396.20)	134413.57)	137150.40)	135839.09)	134273.84)	134708.20)

Albania	115164.64	139731.81	127087.19	88508.19	110602.26	99537.10	88119.70	107987.10	98040.59	83406.27	96202.08	89878.39
	(98829.82,	(119034.33,	(109282.05,	(76942.65,	(97427.28,	(88243.58,	(84720.18,	(103095.02,	(94269.31,	(79552.09,	(91109.50,	(85607.65,
	132827.59)	160731.41)	145794.72)	100613.68)	126722.73)	111970.53)	91597.38)	111954.76)	101519.31)	87392.51)	101186.28)	93898.15)
Algeria	83869.62	86454.78	85147.53	95374.24	96206.02	95784.61	98911.93	99573.01	99238.21	105775.86	106722.58	106241.74
	(72948.40,	(74892.38,	(73701.01,	(84593.29,	(85151.12,	(85431.07,	(97207.62,	(97972.35,	(97811.51,	(103541.89,	(104495.49,	(104052.28,
	96107.67)	98087.94)	96602.63)	107130.76)	108148.65)	106919.14)	101121.23)	101231.79)	100928.43)	109153.99)	109450.56)	109033.91)
American Samoa	85383.66	69579.65	77698.47	140212.85	107465.01	123948.25	129405.21	99824.17	114749.49	137430.30	109079.56	123425.42
	(75505.50,	(61940.02,	(69326.90,	(123768.19,	(95370.24,	(111187.16,	(122691.15,	(94925.69,	(109230.93,	(131462.61,	(104509.66,	(118783.81,
	96228.86)	78411.82)	86921.48)	156722.13)	119931.03)	137427.66)	135641.30)	103907.06)	119438.77)	143843.98)	112924.61)	127983.87)
Andorra	32011.78	28550.17	30389.49	32660.21	28616.99	30692.23	33447.64	30125.46	31821.22	45517.04	40006.93	42774.51
	(28423.76,	(25295.92,	(27069.52,	(29162.96,	(25701.15,	(27717.01,	(32329.83,	(29050.82,	(30797.22,	(43781.89,	(38463.82,	(41402.12,
	35965.15)	32194.72)	33830.06)	36402.56)	31867.92)	34027.40)	35239.94)	31924.89)	33561.38)	47211.38)	41937.17)	44532.95)
Angola	109365.10	109947.10	109653.52	123943.01	106028.32	114720.19	112627.08	99854.17	106071.85	95811.66	89586.54	92655.33
	(98287.57,	(98753.68,	(99086.56,	(112123.72,	(94563.90,	(103765.04,	(108663.77,	(96263.05,	(102347.51,	(90213.01,	(84378.51,	(87341.97,
	120306.94)	121106.95)	119561.19)	136105.21)	117677.88)	125427.00)	116439.66)	103171.07)	109600.13)	101197.87)	94596.96)	97673.73)
Antigua and Barbuda	76522.47	69375.35	72821.39	104816.99	96199.03	100410.94	104428.11	95730.66	99966.91	116770.65	110460.20	113549.53
	(68498.32,	(62272.68,	(65841.48,	(93731.20,	(86641.49,	(90896.41,	(101143.47,	(92616.64,	(96882.67,	(107185.08,	(101767.49,	(104544.43,
	84964.14)	76640.57)	79821.82)	117317.79)	106948.85)	111012.47)	107348.42)	97468.84)	102147.99)	126131.62)	118589.26)	121717.20)
Argentina	47853.71	36959.53	42290.66	56029.35	40554.93	48097.48	68592.54	57065.53	62688.53	60444.14	48758.94	54486.73
	(42524.76,	(32738.42,	(37972.31,	(49548.14,	(36258.05,	(43112.79,	(64653.85,	(52908.22,	(58751.74,	(55347.56,	(43432.84,	(49435.04,
	53693.64)	41381.97)	46923.55)	63326.72)	45393.98)	53729.99)	71823.24)	60307.45)	65848.42)	64028.92)	52665.12)	57964.83)
Armenia	82167.05	86222.91	84235.11	101168.70	105419.35	103367.73	99977.55	104421.63	102275.28	97910.22	100125.18	99044.97
	(72062.04,	(75418.69,	(74519.87,	(88868.91,	(91548.67,	(91062.49,	(97606.73,	(102292.86,	(100244.10,	(95093.58,	(97560.62,	(96621.82,
	92489.65)	97412.76)	94485.32)	114749.32)	119850.94)	116204.45)	102553.51)	107122.74)	104686.96)	101580.08)	103892.80)	102515.39)

Australia	29475.50	26435.89	27947.21	35541.52	29176.35	32318.34	36279.02	30107.00	33157.88	43849.10	39068.75	41436.32
	(26303.97,	(23610.36,	(24963.95,	(31691.17,	(25963.16,	(29148.40,	(34263.40,	(28407.49,	(31556.86,	(38654.36,	(33351.73,	(36152.32,
	32819.26)	29456.97)	31067.22)	39540.71)	32633.84)	35778.55)	39168.31)	33276.87)	36047.99)	51904.57)	48446.06)	49966.63)
Austria	35272.17	35251.65	35261.51	37405.56	37824.31	37617.95	36263.04	37482.76	36881.78	47231.41	46197.42	46710.29
	(31386.73,	(31486.97,	(31702.00,	(33658.71,	(34225.44,	(34205.35,	(34909.30,	(35969.56,	(35623.10,	(41997.99,	(40620.81,	(41542.84,
	39413.73)	39444.47)	39015.93)	41390.59)	41948.86)	41520.05)	37525.02)	39107.53)	38112.93)	52945.64)	52292.30)	52415.43)
Azerbaijan	77143.45	79521.67	78361.18	99129.78	104299.08	101713.16	98827.53	107238.16	103041.74	91051.81	94077.82	92570.47
	(67690.17,	(69478.55,	(69156.47,	(86119.75,	(90730.07,	(88830.09,	(95469.27,	(103879.51,	(100091.45,	(87713.51,	(90147.50,	(89394.53,
	86572.42)	89140.42)	87387.82)	113139.95)	120507.03)	115527.22)	101814.39)	110984.56)	105672.88)	94411.51)	98093.91)	95907.42)
Bahrain	65379.20	72378.25	68323.80	82349.96	88561.29	84698.62	80701.53	87960.40	83471.22	113931.99	106410.12	110944.51
	(56376.26,	(62954.32,	(59649.50,	(72036.48,	(77779.83,	(75200.22,	(77158.87,	(84835.41,	(80346.02,	(108979.83,	(102312.38,	(106526.70,
	75042.77)	82723.87)	77543.91)	93860.97)	100099.33)	94829.41)	84492.23)	91160.77)	86508.63)	118300.67)	109239.64)	114509.00)
Bangladesh	140168.30	166061.13	152749.86	125571.83	134727.11	130210.39	121843.87	129603.18	125768.23	119553.28	124969.24	122308.07
	(122941.75,	(146552.50,	(134757.75,	(111865.55,	(120911.49,	(117449.29,	(114033.76,	(118865.07,	(116891.54,	(111108.49,	(113874.79,	(113518.41,
	158014.27)	187649.48)	171043.83)	139865.54)	150503.87)	144326.02)	128002.30)	138336.55)	132604.22)	127101.27)	134552.29)	130317.35)
Barbados	79807.57	71357.89	75418.11	121738.11	119236.61	120442.35	118288.43	113761.85	115945.44	132551.40	131775.99	132153.99
	(71447.91,	(63865.80,	(68285.26,	(108641.98,	(106822.59,	(108959.58,	(112483.05,	(107284.61,	(110248.55,	(128033.17,	(126300.78,	(127398.39,
	88361.07)	79211.80)	82683.26)	134989.14)	133110.76)	132633.38)	122480.88)	118162.61)	120245.45)	136437.27)	135888.83)	135788.44)
Belarus	80621.07	85626.65	83278.21	81233.15	93892.12	87992.01	87468.72	98754.30	93495.22	86175.61	94662.41	90714.46
	(70211.32,	(76032.85,	(73542.20,	(71822.15,	(82712.27,	(78164.52,	(83195.64,	(95068.61,	(89827.01,	(82977.85,	(91397.80,	(87656.54,
	91375.74)	97146.60)	93576.93)	92421.31)	106005.16)	98840.62)	92598.79)	103282.92)	98192.29)	89911.58)	98120.18)	94124.24)
Belgium	43297.26	43364.13	43331.37	54281.89	55963.66	55136.13	54626.22	56748.82	55703.82	58183.49	58962.36	58575.69
	(38648.37,	(38812.12,	(38992.17,	(48765.51,	(50856.53,	(50299.64,	(52763.64,	(54780.10,	(54006.65,	(55979.07,	(56281.69,	(56288.94,
	48420.22)	47772.51)	47693.71)	60465.68)	61969.53)	60497.86)	56290.28)	58511.80)	57345.82)	60407.80)	61389.39)	60652.73)

Belize	77287.23	67234.07	72320.86	94738.22	81443.72	88060.28	100903.25	83977.82	92393.67	109013.64	94586.48	101675.51
	(69217.57,	(59299.72,	(64674.44,	(83892.20,	(71546.85,	(78012.31,	(96231.49,	(79902.96,	(88235.75,	(104488.61,	(90795.75,	(97436.43,
	86769.42)	75458.43)	80553.64)	106209.04)	90625.78)	97695.46)	105026.01)	87867.60)	96227.02)	113568.79)	98177.77)	105412.55)
Benin	116165.67	113750.73	114926.55	117547.88	113050.20	115261.33	113632.04	109034.22	111296.50	113190.12	106864.60	110007.46
	(103061.82,	(101305.36,	(102618.78,	(106008.30,	(101514.04,	(104473.27,	(110605.74,	(106448.00,	(108775.47,	(108431.78,	(101416.30,	(105088.33,
	129891.51)	128314.95)	127848.12)	130240.80)	125578.63)	126230.74)	116659.55)	111505.79)	113811.39)	118168.18)	112064.61)	114642.50)
Bermuda	74500.80	61970.41	68058.83	125634.70	120218.83	122833.37	121045.73	117378.57	119123.47	147321.12	151002.98	149287.82
	(66693.31,	(55239.62,	(61540.03,	(113239.90,	(107228.28,	(111478.34,	(115223.38,	(111712.78,	(113618.48,	(140848.28,	(145261.96,	(143579.70,
	82500.11)	68996.57)	74960.12)	139715.88)	134506.73)	136033.48)	124556.88)	120630.96)	122122.71)	153308.60)	155923.84)	153982.78)
Bhutan	137716.06	188005.24	161474.55	149489.63	153635.56	151476.57	131357.38	141161.53	135986.46	132275.96	144219.67	138034.41
	(120165.03,	(164342.88,	(142007.00,	(132442.84,	(137247.95,	(135443.21,	(125801.06,	(135560.71,	(130709.67,	(126321.77,	(137823.51,	(132215.56,
	156727.19)	212184.15)	181515.67)	167796.68)	171797.36)	167764.62)	136030.97)	146766.70)	140826.02)	138041.80)	150659.31)	143384.82)
Bosnia and Herzegovina	124341.88	136702.61	130519.79	86218.84	98327.26	92420.62	84711.92	97611.24	91279.99	80426.24	93328.64	86970.48
	(107403.44,	(118004.43,	(113607.45,	(75980.47,	(86557.48,	(82319.39,	(81834.02,	(94235.72,	(88403.05,	(77094.38,	(89716.93,	(83684.15,
	143205.64)	156554.09)	149131.76)	97392.30)	111535.36)	104146.57)	87468.79)	100581.03)	93891.30)	83729.56)	97558.82)	90354.77)
Botswana	135944.48	112248.49	123562.77	134103.41	114511.88	124151.33	133240.24	112039.62	122494.54	130150.56	113433.70	121776.45
	(120791.98,	(100214.87,	(111278.45,	(118592.74,	(102297.70,	(111072.10,	(129580.04,	(108817.84,	(119688.89,	(125394.72,	(110154.35,	(118039.21,
	152988.70)	125092.21)	136893.65)	150451.60)	127281.82)	137523.56)	136528.23)	114951.23)	125117.59)	134562.20)	116477.58)	125035.29)
Brazil	92616.46	90256.74	91423.09	80774.74	84342.36	82600.27	89655.53	92774.04	91251.10	91102.33	95391.40	93307.56
	(83256.51,	(81092.48,	(82189.43,	(73520.89,	(76743.03,	(75153.84,	(86266.98,	(88894.58,	(87775.08,	(85783.38,	(89779.84,	(88139.38,
	101657.19)	99894.47)	100606.54)	88346.00)	92133.29)	90280.88)	94126.27)	98205.38)	95895.92)	96110.27)	101115.48)	98522.32)
Bulgaria	97896.54	107514.66	102772.51	74487.38	85458.48	80132.45	83514.60	95436.57	89659.88	39698.30	48927.31	44474.72
	(85636.71,	(94637.82,	(91005.49,	(65581.87,	(75130.35,	(71056.56,	(78496.49,	(89910.01,	(84772.91,	(34266.13,	(43120.13,	(39066.04,
	111513.58)	121722.79)	116145.11)	83665.68)	97093.89)	89947.84)	89637.48)	102805.94)	96002.05)	48766.17)	57437.57)	52734.92)

Burkina Faso	127083.41	135139.95	131258.41	139388.02	135995.97	137645.46	137581.00	133347.70	135407.38	133563.49	131163.45	132345.29
	(115488.42,	(122524.61,	(119264.16,	(123652.23,	(120389.29,	(123137.53,	(134701.64,	(130617.60,	(132683.98,	(130124.31,	(127793.43,	(129316.59,
	138768.22)	147901.50)	142309.70)	155606.17)	151264.91)	153011.62)	139777.59)	135245.63)	137112.21)	137122.17)	134590.74)	135708.31)
Burundi	127805.51	128878.81	128356.74	143776.85	125285.58	134472.04	140392.80	121731.52	131009.08	133539.01	116899.07	125151.63
	(114705.46,	(114960.23,	(115660.65,	(129748.46,	(112405.52,	(121993.17,	(137075.29,	(118283.89,	(127963.32,	(129726.95,	(113333.77,	(121827.70,
	141080.65)	142145.21)	140831.12)	156684.02)	137892.82)	146104.01)	143204.57)	124453.55)	133485.25)	137012.13)	120543.83)	128464.09)
Cambodia	87539.82	79808.98	83502.96	69919.61	64112.58	66963.71	71887.22	65532.65	68650.42	80853.80	77118.15	78959.93
	(77810.59,	(70357.47,	(74281.07,	(62482.58,	(57737.79,	(60592.79,	(68867.48,	(62810.43,	(65992.35,	(75974.69,	(72883.05,	(74643.33,
	96171.16)	88588.04)	91633.75)	77273.92)	70636.61)	73532.00)	75741.21)	69205.76)	72207.19)	86644.11)	82617.97)	84263.22)
Cameroon	124343.14	122935.28	123628.34	133715.55	125265.29	129472.06	125826.00	116391.49	121090.43	114036.79	104392.63	109181.60
	(113228.58,	(110960.88,	(112470.00,	(121078.62,	(112774.96,	(117313.32,	(121349.58,	(112313.82,	(117087.32,	(107503.60,	(98369.82,	(102970.80,
	135421.28)	134366.55)	134380.78)	147933.18)	138132.02)	142208.12)	129586.88)	119746.43)	124458.75)	120896.77)	111014.99)	115413.78)
Canada	54315.88	37084.52	45586.40	68393.58	45513.21	56771.59	67941.35	47999.92	57816.89	69312.82	50513.69	59809.92
	(47608.71,	(32753.76,	(40608.79,	(60840.75,	(40514.30,	(50915.20,	(66407.71,	(46632.03,	(56677.33,	(67347.69,	(48628.16,	(58161.85,
	61760.16)	42467.43)	51568.13)	76719.22)	51014.08)	63102.45)	69551.68)	50507.68)	59618.66)	72420.10)	54537.04)	63209.63)
Central African Republic	101351.88	99114.51	100214.52	133324.11	116770.44	124875.52	128665.50	113005.99	120767.57	151929.17	134308.74	142854.82
	(91796.79,	(89555.22,	(91226.59,	(118473.66,	(103751.90,	(110980.72,	(125835.59,	(110029.48,	(118238.95,	(147220.82,	(129525.81,	(138700.67,
	111124.29)	107989.63)	108831.83)	147872.23)	129694.19)	137319.83)	133198.71)	117079.13)	124725.65)	156689.38)	139026.53)	147409.27)
Chad	142566.41	143772.37	143187.35	167892.22	162324.17	165087.02	161881.81	156241.23	159041.45	142584.02	138628.15	140605.55
	(128158.40,	(128940.56,	(129776.08,	(152148.05,	(146911.96,	(149710.94,	(158278.38,	(152365.59,	(155427.00,	(137488.70,	(133578.05,	(135806.24,
	156904.62)	157889.63)	156677.67)	185174.65)	178215.17)	181298.84)	164534.14)	158720.72)	161435.50)	148716.36)	143999.93)	145860.41)
Chile	56695.71	45093.07	50793.54	55536.50	47152.97	51266.91	54663.18	48861.08	51709.56	55638.67	50797.20	53176.20
	(49457.17,	(39719.23,	(45316.97,	(49742.10,	(42270.59,	(46343.17,	(52936.83,	(46979.13,	(50006.79,	(53212.90,	(48454.79,	(50933.91,
	64197.67)	51601.44)	57133.20)	62609.93)	52780.88)	56849.17)	56386.82)	50637.08)	53277.43)	58159.12)	53758.81)	55793.08)

China	46802.23	43736.59	45316.92	53263.67	47526.22	50449.99	53956.09	48766.88	51413.22	68986.72	65109.09	67064.99
	(42103.15,	(39337.88,	(40732.70,	(47929.07,	(42885.43,	(45525.89,	(52557.82,	(47416.73,	(50271.24,	(65710.23,	(61559.70,	(63976.84,
	51617.09)	48539.25)	50112.30)	59117.34)	52595.07)	55865.26)	55235.32)	50093.74)	52653.14)	72767.27)	69490.51)	70920.78)
Colombia	99616.46	81937.93	90673.04	76180.41	67683.53	71836.23	76913.78	67627.30	72189.52	83719.54	78671.77	81159.57
	(88692.60,	(73200.45,	(81331.78,	(67558.97,	(59918.78,	(64310.73,	(74673.49,	(65381.42,	(70235.97,	(80145.93,	(74757.20,	(77781.95,
	111837.14)	90756.15)	100196.56)	85445.73)	75648.96)	79383.01)	79186.70)	70076.39)	74362.84)	87428.30)	83007.90)	84611.64)
Comoros	129318.57	130846.57	130089.84	138318.38	123052.15	130676.56	125759.64	111896.23	118805.48	133483.95	116190.67	124841.69
	(114993.22,	(117013.24,	(117151.59,	(122908.16,	(110295.81,	(117343.21,	(120027.95,	(106346.02,	(113419.46,	(127280.83,	(110768.56,	(119348.71,
	143552.30)	146364.03)	143068.90)	152873.74)	136700.59)	143817.67)	131307.56)	116759.27)	123724.82)	139247.41)	120882.41)	129682.20)
Costa Rica	90341.27	75429.90	82894.28	74939.28	64060.23	69329.85	74417.19	64383.49	69253.09	81170.91	77572.64	79308.41
	(78987.01,	(66340.54,	(73333.62,	(66277.20,	(57050.02,	(62135.86,	(70931.29,	(61434.07,	(66271.30,	(76442.33,	(73562.02,	(75619.07,
	102644.86)	84591.58)	93081.14)	84076.99)	72064.58)	77093.19)	78478.26)	67263.66)	72267.82)	87157.33)	81617.08)	83818.97)
Croatia	96559.34	96751.52	96658.18	72685.56	78762.47	75816.10	73652.75	79967.88	76904.58	71835.61	76206.01	74072.86
	(83987.49,	(84870.49,	(84833.89,	(64224.85,	(70173.38,	(67921.03,	(71286.17,	(77089.90,	(74513.72,	(69103.24,	(72872.25,	(71388.66,
	110131.31)	110201.71)	108770.44)	81629.87)	88252.68)	84011.68)	76228.03)	83244.06)	79506.42)	75235.85)	79970.48)	77488.96)
Cuba	83708.63	68753.79	76281.81	124695.98	111233.15	117931.92	121224.48	110099.94	115633.75	147017.37	141690.01	144319.27
	(76150.92,	(62237.14,	(70207.77,	(113029.51,	(101480.29,	(108391.63,	(117535.02,	(107011.88,	(112587.15,	(142670.33,	(137581.79,	(140495.27,
	91916.02)	75596.39)	83011.49)	139298.38)	122628.65)	129312.75)	124208.75)	113484.18)	118560.42)	150575.23)	145502.63)	147814.75)
Cyprus	45931.74	42170.78	44063.70	42929.27	37651.79	40260.19	46609.92	41062.82	43808.06	49416.97	48692.60	49045.56
	(40620.87,	(37285.89,	(39156.85,	(38453.42,	(34001.00,	(36461.58,	(42292.82,	(37362.69,	(39787.96,	(43739.39,	(43046.52,	(43590.24,
	51686.88)	47429.11)	49292.54)	47635.18)	41761.54)	44488.30)	52525.07)	47665.82)	49755.30)	56513.77)	55935.03)	55815.80)
Congo	93093.23	88062.96	90520.77	126418.22	98057.76	112113.94	115241.84	91473.79	103297.77	111964.63	87722.03	99839.98
	(83108.93,	(78438.50,	(81092.88,	(113658.24,	(87753.75,	(101585.06,	(111208.49,	(88030.91,	(99952.17,	(106291.95,	(83308.02,	(95303.98,
	102307.07)	97446.90)	99597.51)	139078.01)	108429.57)	122620.05)	119398.60)	95121.84)	107268.47)	117717.09)	91735.55)	104435.32)

	43179.23	43567.26	43376.08	52006.62	55415.49	53718.60	51100.46	53835.22	52474.34	56211.61	58131.21	57170.40
Denmark	(38493.20,	(39339.99,	(39288.13,	(46612.85,	(49718.11,	(48821.13,	(49170.06,	(51050.79,	(50384.42,	(53760.62,	(55255.41,	(54606.18,
	48016.29)	48702.68)	47864.76)	57865.77)	61567.55)	59237.64)	53371.34)	56313.15)	54636.07)	58334.95)	60488.62)	59380.77)
	112546.67	108438.04	110652.14	118192.65	97608.00	108550.75	122470.39	103447.09	113507.47	129944.04	109839.79	120266.70
Djibouti	(100255.22,	(95721.98,	(98501.93,	(105451.05,	(87224.79,	(97555.74,	(117943.01,	(99623.53,	(109407.02,	(122685.88,	(103770.83,	(113771.71,
	125221.89)	120688.25)	122719.92)	132234.22)	108303.26)	120432.76)	127857.13)	108414.23)	118287.34)	137089.07)	116197.52)	126567.83)
	76456.11	71623.63	74029.97	102923.83	96797.32	99924.09	100814.05	95026.53	97973.97	109303.80	103614.85	106466.76
Dominica	(67733.75,	(63636.74,	(66040.52,	(91788.98,	(86862.19,	(90010.30,	(98307.51,	(92775.19,	(95906.99,	(106074.92,	(100802.91,	(103493.89,
	85151.86)	79900.84)	81604.95)	114599.00)	106779.03)	109827.52)	103008.94)	96608.80)	99710.87)	112263.08)	105676.50)	108801.95)
	95233.70	79851.60	87390.84	112945.47	102212.59	107609.09	114557.20	101963.39	108275.89	117556.63	108128.36	112787.08
Dominican	(86642.39,	(72510.59,	(79756.26,	(101583.24,	(92051.85,	(97312.16,	(111871.80,	(99053.53,	(105632.12,	(114455.77,	(105146.33,	(109660.93,
Republic	104286.78)	87864.68)	95175.94)	125691.96)	113323.29)	118761.81)	116922.63)	104359.53)	110425.16)	120601.04)	111140.22)	115518.34)
	85166.01	77376.42	81252.09	91124.72	91579.28	91352.98	94584.06	92484.04	93528.15	99347.19	98244.76	98792.94
Ecuador	(76161.52,	(68624.96,	(72725.34,	(81919.16,	(82145.18,	(82588.43,	(93017.55,	(90782.05,	(92209.98,	(96307.11,	(95373.90,	(96173.91,
	94577.34)	86291.52)	89722.63)	100385.00)	100987.97)	99815.30)	96414.24)	94165.54)	95123.48)	102645.66)	100969.12)	101512.24)
	90973.52	88851.07	89937.36	97254.18	98362.86	97788.07	95354.65	97983.60	96632.53	96322.92	101814.64	99046.95
Egypt	(82841.86,	(80492.68,	(81998.56,	(86580.90,	(87896.17,	(87616.12,	(93647.75,	(96187.02,	(94957.33,	(93536.23,	(99053.52,	(96468.40,
	100704.51)	97840.19)	99027.35)	108730.36)	109992.80)	108583.55)	97176.66)	99645.37)	98150.19)	100104.28)	105337.02)	102546.52)
	125950.02	102983.85	114196.39	91842.87	83203.65	87251.35	89934.84	81522.76	85460.33	87875.29	90689.36	89377.93
El Salvador	(111745.96,	(90736.96,	(101948.03,	(81225.17,	(74376.83,	(78753.40,	(83192.82,	(75714.41,	(79360.23,	(81139.58,	(84873.74,	(83422.44,
	141300.93)	116130.26)	127597.56)	102730.28)	92208.33)	96282.07)	95918.05)	87986.34)	91335.93)	94418.58)	96243.55)	95326.95)
	119693.50	116736.77	118156.92	87095.80	79479.91	83593.86	83712.12	76451.80	80334.36	89379.14	72960.49	81581.17
Equatorial Guinea	(108764.49,	(105885.09,	(106978.78,	(77200.30,	(70870.69,	(74664.50,	(81623.08,	(74459.68,	(78619.76,	(85198.35,	(69599.72,	(77931.82,
	130160.80)	128197.52)	128513.30)	96980.97)	89859.12)	93069.02)	85808.01)	78236.32)	82044.27)	93146.96)	75604.83)	84394.78)

Eritrea	132436.58	137148.83	134792.87	151267.83	123153.72	137291.49	144418.48	121146.28	132738.43	145043.06	122897.65	133877.70
	(117059.11,	(122642.47,	(120442.75,	(132754.73,	(108537.80,	(122019.55,	(141620.34,	(118367.42,	(130223.22,	(139495.76,	(118520.27,	(129375.82,
	147246.18)	151927.48)	149154.45)	170182.30)	136951.62)	152145.50)	147109.11)	123783.01)	134923.18)	149517.66)	126809.23)	137929.83)
Estonia	89737.40	90097.01	89928.85	89336.24	114588.69	102689.15	87769.92	108808.98	98901.00	87138.59	106818.44	97360.06
	(78722.39,	(78895.53,	(79318.61,	(78289.28,	(101371.89,	(91426.34,	(80583.27,	(99188.78,	(90707.66,	(81195.73,	(98966.12,	(90745.15,
	101987.08)	101666.86)	101013.02)	101454.34)	129205.31)	115105.77)	91640.08)	113984.31)	103018.65)	93291.41)	114735.89)	104244.49)
Ethiopia	135563.92	146028.74	140774.17	112198.31	104684.18	108476.79	113202.66	104956.07	109115.04	117950.72	109625.00	113821.37
	(120849.88,	(129940.27,	(125468.04,	(101250.01,	(94010.38,	(97962.46,	(111416.17,	(103178.22,	(107464.19,	(115566.49,	(107160.09,	(111590.99,
	151410.89)	162822.53)	157240.20)	123231.24)	115856.37)	118680.19)	115762.32)	107285.12)	111377.63)	120679.19)	112340.85)	116397.86)
Fiji	100369.19	77532.42	89124.32	146001.85	109191.50	127849.98	141201.80	107316.87	124494.55	145297.45	113724.41	129620.02
	(88785.20,	(68962.86,	(79785.08,	(130371.33,	(98223.89,	(116527.93,	(136337.00,	(103966.29,	(120670.17,	(140060.39,	(109964.60,	(125627.33,
	112145.31)	87060.08)	98450.41)	163604.96)	121299.78)	140485.39)	145458.90)	111190.08)	128111.09)	150275.17)	117625.15)	133530.02)
Finland	36223.30	37268.48	36761.51	36274.06	36135.71	36203.96	39333.99	40994.67	40175.39	45333.39	46686.96	46017.80
	(32143.08,	(33354.51,	(32979.80,	(32085.32,	(32338.23,	(32527.13,	(36923.18,	(37935.97,	(37576.36,	(42464.85,	(42837.07,	(42752.94,
	40492.10)	41747.12)	40667.28)	40588.59)	40432.26)	40053.92)	42020.66)	44547.64)	43099.10)	49287.47)	51582.08)	50047.24)
France	35072.22	33944.03	34493.77	36526.33	35647.53	36073.61	38753.54	38684.37	38717.99	44796.44	44498.35	44644.20
	(31647.42,	(30623.72,	(31260.79,	(32698.16,	(31602.79,	(32442.05,	(37511.64,	(37130.40,	(37420.06,	(42980.79,	(42408.08,	(42808.98,
	38961.76)	37692.37)	37799.54)	40562.29)	39846.95)	39871.18)	40323.90)	40459.66)	40379.49)	46979.05)	46958.12)	46979.03)
Gabon	87130.79	80536.68	83803.69	108955.97	80208.01	94093.97	105631.39	78011.29	91366.49	99040.35	77244.21	87709.17
	(76179.54,	(70726.71,	(73813.05,	(97516.27,	(71403.96,	(84914.71,	(102666.92,	(75386.34,	(89089.39,	(93889.30,	(73522.31,	(83767.98,
	97069.12)	90123.73)	93216.00)	121273.41)	89546.81)	103717.24)	108460.40)	80612.37)	93674.75)	103884.63)	80788.96)	91477.39)
Germany	37931.44	38635.27	38295.37	52294.09	55230.08	53770.91	53229.70	56555.24	54916.48	60264.93	62428.06	61355.07
	(33849.63,	(34522.73,	(34424.49,	(46875.06,	(49643.44,	(49050.12,	(51649.77,	(54758.27,	(53447.86,	(58171.09,	(60405.59,	(59567.49,
	42413.17)	42936.28)	42385.08)	58615.81)	61654.11)	59081.57)	54704.56)	58340.74)	56403.29)	62326.40)	64486.60)	63198.78)

Ghana	119923.90	116660.63	118278.42	119793.90	111338.16	115443.24	115056.20	109460.60	112184.14	114459.99	111218.65	112800.12
	(109830.29,	(106393.30,	(108230.93,	(107716.60,	(100264.80,	(105218.45,	(110700.94,	(105058.13,	(108072.20,	(108723.64,	(105691.25,	(107267.61,
	130305.76)	127631.39)	128013.56)	132715.70)	122573.42)	126222.54)	119205.59)	113592.86)	115995.29)	120109.69)	116680.58)	117912.65)
Greece	37526.68	34558.52	36021.81	36550.66	35534.10	36028.68	37495.10	36080.65	36772.04	42287.74	40951.60	41607.54
	(33105.94,	(30736.66,	(32262.54,	(32493.36,	(31430.98,	(32142.75,	(35137.76,	(33771.60,	(34633.63,	(39748.13,	(38364.05,	(39149.57,
	41884.93)	38742.89)	40060.70)	41063.21)	39809.10)	40098.72)	40252.81)	38653.19)	39182.67)	45050.93)	43905.93)	44218.52)
Greenland	51787.57	41977.29	47287.25	54612.43	42373.03	48818.83	53375.64	43499.61	48679.15	52882.29	42583.60	47805.75
	(44855.39,	(36806.08,	(41533.85,	(48413.62,	(37552.69,	(43376.64,	(50564.03,	(41267.68,	(46349.69,	(50057.33,	(40042.59,	(45334.66,
	58956.86)	47637.76)	53467.08)	61730.38)	48196.47)	54492.46)	56186.89)	46525.63)	51688.69)	55819.77)	45281.70)	50364.65)
Grenada	87101.43	80576.22	83784.45	115226.64	107135.29	111276.99	125130.80	112520.61	119007.50	131508.44	115907.90	123906.19
	(77561.28,	(70677.46,	(75074.03,	(101972.99,	(95471.21,	(99883.02,	(122378.31,	(109565.05,	(116277.00,	(127289.19,	(111968.77,	(120018.58,
	96999.34)	90847.97)	93060.83)	129959.13)	119984.43)	123917.16)	127908.11)	114933.95)	121313.49)	135575.69)	119252.31)	127342.63)
Guam	101190.06	83152.84	92766.86	177166.80	136252.51	157342.71	174283.38	133660.28	154560.48	179784.50	142469.81	161414.78
	(89442.78,	(73640.20,	(83086.34,	(158395.29,	(121516.41,	(142109.92,	(170449.46,	(130543.72,	(151222.20,	(174868.86,	(138200.20,	(157585.54,
	114371.34)	93950.20)	103441.66)	198746.04)	153079.34)	175661.73)	177620.28)	136303.63)	157291.91)	183621.59)	145590.39)	164479.23)
Guatemala	193678.21	163042.09	178226.99	99458.59	82170.56	90574.43	96970.24	84308.99	90459.05	91197.72	83456.32	87212.32
	(175719.58,	(149494.28,	(165395.78,	(88692.15,	(73086.66,	(81374.02,	(92824.62,	(79801.04,	(86232.35,	(86602.10,	(79309.81,	(82942.92,
	211429.95)	178631.76)	193184.65)	110285.74)	90929.52)	99587.91)	101359.49)	88334.59)	94528.53)	95805.62)	88200.06)	91523.85)
Guinea	129604.20	128944.39	129267.04	126631.59	122356.26	124428.21	125307.32	116247.00	120640.78	114971.65	109487.95	112177.02
	(115485.52,	(115463.62,	(116259.78,	(112972.31,	(108880.61,	(111219.53,	(121539.61,	(112742.50,	(117276.26,	(109235.28,	(104039.85,	(106823.24,
	143983.98)	142547.66)	142860.94)	139853.70)	135810.27)	137078.44)	128900.03)	119567.41)	123990.71)	120974.62)	114809.81)	117474.54)
Guinea-Bissau	116700.89	125360.03	121165.95	127089.94	128180.56	127650.09	125001.39	123634.57	124301.46	131610.57	128396.42	129974.24
	(104347.00,	(112148.31,	(108830.57,	(114036.42,	(114757.07,	(115161.40,	(121809.53,	(120937.49,	(121756.22,	(128370.27,	(125176.26,	(126992.36,
	130205.02)	140029.79)	134367.45)	140755.98)	142912.49)	140389.16)	127812.27)	126349.10)	126907.88)	134616.94)	131229.59)	132469.21)

Guyana	80849.17	70049.25	75387.69	96938.56	86640.62	91736.23	101943.30	89467.38	95617.68	109768.62	96833.32	103160.26
	(72786.99,	(63430.54,	(68556.16,	(87231.62,	(77909.56,	(83332.85,	(98334.68,	(86034.27,	(92379.32,	(105939.68,	(94146.70,	(100303.43,
	89522.00)	77369.60)	82631.08)	107497.75)	95517.47)	100697.79)	105558.74)	92340.00)	98401.41)	114221.32)	100321.00)	106427.74)
Haiti	113673.63	103457.25	108420.59	119548.87	106781.28	112973.06	119424.63	101975.76	110425.66	116690.49	100569.99	108442.45
	(101460.03,	(92532.17,	(97155.83,	(108079.96,	(97238.87,	(103411.92,	(115713.90,	(98023.89,	(107039.84,	(112320.53,	(96444.97,	(104443.18,
	125882.13)	115037.49)	119395.53)	131922.41)	116836.05)	123199.90)	123212.25)	105422.93)	113628.62)	121006.60)	104711.71)	112296.91)
Honduras	145235.53	123688.57	134403.95	94838.22	81647.41	88069.14	91367.50	79365.00	85239.77	88071.48	77868.88	82929.03
	(127165.50,	(108724.70,	(118243.47,	(83305.51,	(72326.78,	(78309.72,	(87192.17,	(75710.95,	(81705.15,	(84037.12,	(74651.76,	(79420.35,
	166193.04)	140362.64)	152163.62)	108148.09)	91665.02)	99003.25)	95183.74)	82554.08)	88578.21)	91991.69)	81586.03)	86250.23)
Hungary	110846.14	125798.14	118614.60	96898.03	117135.57	107495.98	54077.85	65876.15	60257.43	53021.57	61106.35	57204.57
	(95665.47,	(110196.58,	(104203.52,	(86351.71,	(103817.86,	(96820.31,	(48897.07,	(59536.47,	(54514.76,	(48142.43,	(54521.33,	(51768.78,
	126795.99)	143009.16)	134331.58)	108144.35)	131118.27)	119033.53)	60135.65)	73252.58)	66851.02)	59218.98)	68375.91)	63637.00)
Iceland	43191.35	41911.12	42553.67	44057.12	42641.32	43356.39	43937.13	43128.31	43534.96	48931.10	50308.52	49625.24
	(38207.85,	(37172.63,	(37949.28,	(39705.38,	(38260.48,	(39235.14,	(42882.67,	(41968.15,	(42458.51,	(46709.15,	(47418.04,	(47090.60,
	48649.73)	47198.27)	47437.83)	49336.44)	47280.42)	47955.31)	46482.29)	44810.19)	45534.30)	50913.03)	52944.61)	51902.84)
India	152187.96	180649.64	165835.22	114141.47	127787.34	120789.43	110578.83	123069.54	116658.74	102327.19	116748.24	109352.86
	(135684.39,	(161808.03,	(148308.42,	(103872.17,	(117026.88,	(110237.44,	(105268.54,	(117332.19,	(111298.93,	(95274.19,	(108840.96,	(102274.28,
	169883.25)	199540.47)	184293.14)	125317.94)	139641.13)	132208.38)	115519.64)	128033.53)	121207.04)	109468.11)	124069.95)	115933.86)
Indonesia	65163.20	55797.27	60470.17	64961.53	57648.75	61338.01	62891.57	55351.63	59149.67	74340.06	65541.14	69931.32
	(59357.40,	(50214.74,	(54792.05,	(60000.50,	(52859.76,	(56366.53,	(59777.48,	(52413.64,	(56588.22,	(69694.92,	(60926.58,	(65888.52,
	71434.93)	61446.14)	66378.70)	70893.96)	62770.63)	66782.11)	66498.56)	58311.23)	62184.08)	79862.52)	69903.01)	74839.98)
Iraq	89354.19	90292.14	89813.62	95696.94	96427.48	96053.37	101023.11	100626.51	100830.18	101883.71	101808.54	101846.86
	(77438.98,	(77570.05,	(77876.58,	(84199.91,	(85026.78,	(85195.54,	(98495.53,	(98132.42,	(98385.66,	(99707.16,	(99751.91,	(99835.14,
	100523.77)	103176.63)	101283.52)	107710.94)	108856.13)	107361.08)	103425.18)	102981.35)	102992.50)	103938.65)	103799.49)	103735.81)

Ireland	33178.72	30862.21	32016.54	32269.26	32421.67	32346.28	32969.87	33733.27	33355.22	39621.38	41678.03	40656.08
	(28909.29,	(27572.60,	(28299.86,	(28732.79,	(29245.07,	(29115.48,	(31260.52,	(32073.65,	(31891.12,	(37328.27,	(39694.29,	(38766.50,
	37697.51)	34532.32)	35935.07)	36074.50)	36084.41)	35753.52)	35275.01)	36082.73)	35592.70)	42173.44)	44768.67)	43222.60)
Israel	40711.10	36265.77	38464.93	45995.07	43294.11	44638.54	45328.16	41019.03	43165.10	50038.13	47534.56	48792.83
	(35892.04,	(32018.05,	(34140.67,	(40922.32,	(38765.07,	(40096.61,	(42276.79,	(37732.66,	(40032.29,	(46538.44,	(44827.16,	(45974.87,
	46460.63)	40655.24)	43062.65)	51290.39)	47998.58)	49356.95)	48190.85)	44160.69)	45907.42)	53766.89)	50763.00)	52271.54)
Italy	27069.41	26166.51	26604.72	23882.73	23806.15	23843.40	25696.17	27794.44	26773.24	31322.86	32856.60	32103.46
	(24028.17,	(23371.61,	(23668.97,	(21417.85,	(21650.26,	(21586.26,	(22676.18,	(24800.11,	(23944.74,	(28165.60,	(29323.30,	(28787.62,
	30531.52)	29302.98)	29898.26)	26250.92)	26026.78)	26144.30)	29020.74)	31877.18)	30219.62)	35471.64)	37839.18)	36358.30)
Jamaica	73673.58	62683.45	68078.70	89523.72	79904.23	84680.87	85378.00	76932.64	81109.65	95447.19	91296.61	93320.37
	(66632.12,	(56301.77,	(62001.65,	(79990.24,	(70954.24,	(75873.65,	(82471.66,	(74282.39,	(78575.35,	(91827.14,	(87483.70,	(89850.63,
	80814.04)	69290.10)	74543.40)	99547.56)	88305.62)	93046.98)	88058.20)	79333.93)	83530.19)	98953.01)	94600.09)	96321.18)
Japan	14548.75	16162.14	15369.01	12695.08	14162.84	13447.61	14921.26	16945.85	15960.12	27221.90	31511.02	29423.55
	(12666.83,	(13926.52,	(13349.98,	(11106.61,	(12525.02,	(11899.14,	(12737.26,	(14008.89,	(13550.73,	(22541.62,	(25709.76,	(24580.62,
	16912.89)	18817.62)	17945.21)	14383.09)	16264.53)	15306.07)	17969.46)	20529.19)	19067.74)	32558.88)	37511.85)	34876.03)
Jordan	74274.52	76041.08	75116.23	87000.44	91411.06	89055.53	89195.20	92522.27	90757.63	95217.17	96822.45	95986.54
	(64356.96,	(65963.26,	(65439.75,	(76741.86,	(80426.64,	(78941.31,	(86469.83,	(89585.77,	(88053.03,	(90043.38,	(90516.09,	(90353.43,
	84313.46)	87200.61)	85300.16)	97693.96)	102338.40)	99385.45)	91188.27)	94467.20)	92540.17)	97472.87)	99026.64)	98013.54)
Kazakhstan	63225.80	63685.38	63462.72	76876.08	80636.11	78814.90	75399.99	79260.03	77391.63	72986.12	77464.73	75292.37
	(55309.46,	(56208.36,	(56047.93,	(67266.22,	(70509.40,	(69418.20,	(73137.25,	(77264.53,	(75311.50,	(70104.72,	(74629.19,	(72533.04,
	71502.09)	71466.95)	70822.67)	87136.50)	90977.29)	88732.76)	77266.36)	80923.11)	78911.46)	75309.27)	79626.93)	77258.64)
Kenya	107427.13	103187.94	105291.53	110802.16	92663.25	101714.96	106255.14	92395.52	99307.41	97691.03	89847.84	93728.89
	(96874.01,	(92932.03,	(94858.35,	(100460.63,	(84100.10,	(92372.45,	(103766.86,	(89833.04,	(97027.24,	(91093.00,	(83394.16,	(87543.74,
	118546.52)	114296.04)	116279.38)	121136.13)	101616.54)	111305.23)	108891.95)	95244.49)	101694.83)	104019.08)	96335.69)	99802.18)

Kiribati	118863.14	100552.06	109630.88	155810.57	124023.29	139608.44	145088.03	117629.23	131135.77	133379.77	114067.09	123625.73
	(107142.58,	(90149.17,	(99593.72,	(139749.00,	(110693.94,	(126897.04,	(139167.61,	(112225.10,	(125955.24,	(125453.46,	(107245.21,	(116765.23,
	131229.26)	111470.07)	120696.20)	173127.53)	138226.46)	153247.38)	150806.61)	123269.32)	136015.88)	140535.63)	120347.77)	129812.39)
Kuwait	61976.18	71420.09	66008.44	80795.01	79590.68	80235.88	81035.84	80648.54	80857.91	99370.71	95730.05	97641.82
	(53637.16,	(61054.20,	(57349.11,	(71355.19,	(69803.30,	(71577.85,	(79383.28,	(79087.59,	(79360.01,	(95942.86,	(93098.28,	(94915.65,
	71004.91)	83299.47)	75688.65)	91405.99)	90023.47)	89973.58)	82626.66)	81983.71)	82184.05)	101859.50)	98359.26)	99940.03)
Kyrgyzstan	68692.27	68440.29	68563.41	85907.13	88310.07	87121.35	86247.32	88674.46	87473.57	83803.69	86627.46	85226.35
	(60262.82,	(60267.26,	(60555.75,	(75064.71,	(77246.61,	(76548.66,	(84049.71,	(85595.42,	(85066.58,	(81350.46,	(83748.47,	(82858.58,
	76793.22)	76521.61)	76279.86)	98464.00)	101048.02)	98945.95)	89080.28)	92032.94)	90312.01)	86599.63)	89832.83)	88000.86)
Latvia	106084.43	107209.08	106686.38	100258.94	102374.74	101400.13	98950.24	108418.32	104066.61	78198.90	94896.29	87154.42
	(92397.33,	(93752.04,	(94180.76,	(87985.49,	(90117.59,	(89740.41,	(94888.77,	(104138.84,	(100251.71,	(68927.03,	(86090.69,	(78061.87,
	121242.20)	121852.12)	120514.85)	114983.53)	115148.43)	114247.40)	102999.93)	112828.30)	107872.27)	85895.67)	102878.43)	94910.68)
Lebanon	84156.40	81176.92	82682.05	110605.64	109486.62	110037.29	105777.83	104967.32	105375.86	107954.02	106994.35	107479.40
	(72609.99,	(70576.46,	(72269.13,	(98395.46,	(98113.63,	(98453.04,	(102636.02,	(101946.56,	(102511.99,	(103946.75,	(102837.50,	(103542.76,
	95354.39)	92093.88)	93266.97)	123581.43)	121577.51)	122086.43)	109050.77)	107937.95)	108338.75)	112217.16)	111159.83)	111327.90)
Lesotho	136543.66	109172.73	122545.15	145331.83	116810.56	130897.39	134303.76	107984.69	120755.44	128681.94	105646.53	116598.45
	(122955.49,	(97973.35,	(111113.03,	(129403.10,	(104796.10,	(117662.10,	(128232.33,	(102713.04,	(115344.83,	(121584.09,	(99387.90,	(110826.78,
	152743.93)	121321.21)	135414.92)	164349.42)	129907.09)	144963.33)	139531.92)	113397.54)	125698.90)	134250.36)	110919.28)	121290.65)
Liberia	83909.86	85014.53	84470.74	121982.25	114486.48	118261.34	123014.95	112458.26	117768.44	126840.26	110967.01	118974.34
	(76270.77,	(76851.90,	(77403.94,	(109689.26,	(102581.78,	(107670.66,	(119478.68,	(108598.95,	(114500.43,	(121345.70,	(105736.56,	(114062.38,
	92106.67)	94332.76)	92619.52)	134435.12)	127398.51)	129832.23)	126832.59)	115613.97)	120786.81)	132035.50)	115369.52)	123517.24)
Libya	80268.10	85227.61	82634.59	101529.56	103443.29	102454.86	106361.20	108205.71	107257.64	111119.19	112885.19	111988.96
	(70060.51,	(72716.83,	(71619.03,	(89838.91,	(91930.20,	(91225.26,	(102738.20,	(104581.35,	(103723.00,	(106425.76,	(108554.12,	(107654.38,
	92113.59)	98255.06)	94207.54)	113940.71)	117585.37)	114130.09)	111026.99)	112396.84)	111711.67)	115752.92)	117815.06)	116736.85)

Lithuania	98683.95	98040.67	98344.75	94326.09	110115.77	102836.25	97860.53	110686.41	104779.29	90679.98	104581.84	98126.71
	(85928.46,	(85938.60,	(86601.47,	(83197.95,	(97773.85,	(92195.49,	(93616.39,	(105762.48,	(100255.47,	(80263.46,	(94708.58,	(87855.01,
	112896.31)	111429.26)	111547.09)	107388.56)	124605.02)	115275.05)	102351.32)	115272.39)	109234.39)	96410.29)	110450.39)	103666.30)
Luxembourg	40015.31	41206.13	40622.82	42905.11	44728.08	43811.39	46869.28	48976.66	47916.13	54835.73	54330.83	54586.15
	(35426.32,	(36872.14,	(36584.58,	(38621.02,	(40572.04,	(39878.70,	(44863.69,	(46506.64,	(45803.49,	(52748.87,	(52178.65,	(52688.52,
	44927.83)	45630.26)	44905.57)	47698.07)	49553.32)	48140.76)	50084.85)	52421.05)	51083.25)	57544.29)	57080.73)	57096.26)
Madagascar	125001.96	112314.07	118644.05	135250.80	111413.86	123335.35	131258.60	112157.00	121731.15	116909.23	101417.04	109221.26
	(112453.41,	(100626.30,	(106838.40,	(120494.80,	(98701.77,	(110432.35,	(127046.59,	(108669.04,	(118187.83,	(111609.35,	(96369.29,	(104291.72,
	138377.13)	124633.96)	130489.25)	151617.56)	124306.93)	137119.20)	135272.48)	115475.76)	125031.97)	121702.16)	105701.96)	113422.84)
Malawi	128433.05	127750.83	128085.05	131091.48	114521.88	122579.74	128802.33	112559.11	120437.92	117526.84	104504.53	110815.95
	(115326.76,	(115665.55,	(116246.78,	(116410.80,	(102395.77,	(110249.92,	(124686.09,	(108811.20,	(116688.29,	(112304.28,	(99244.73,	(105973.88,
	141374.36)	140596.29)	140482.84)	145269.87)	126568.63)	134541.40)	132085.51)	115475.45)	123365.30)	122299.86)	108283.42)	114790.46)
Malaysia	52178.39	47126.09	49676.85	73021.52	61984.57	67694.94	71055.59	60404.89	65898.42	77631.71	66819.30	72336.91
	(45784.11,	(40532.84,	(43517.77,	(65839.81,	(55131.21,	(61108.39,	(68157.13,	(58096.99,	(63410.46,	(72958.90,	(62402.87,	(67956.79,
	59178.20)	53824.77)	56119.54)	81252.79)	69273.91)	75108.44)	72873.29)	62625.94)	67546.19)	81185.93)	70086.54)	75429.38)
Maldives	74555.56	65790.91	70281.92	63222.18	58262.19	61248.88	68663.87	59918.42	65029.05	88380.59	76645.59	83256.16
	(65779.23,	(56091.89,	(61300.61,	(56231.89,	(51274.76,	(54944.45,	(63166.30,	(55400.00,	(60341.23,	(81591.19,	(70506.80,	(77199.42,
	83044.28)	74336.66)	78240.58)	70677.55)	65548.25)	67696.68)	74791.08)	65327.53)	70550.16)	96724.76)	85242.95)	91347.22)
Mali	134705.43	140822.36	137815.28	141399.52	129648.43	135486.46	139783.63	128698.39	134216.19	137173.10	127963.47	132578.71
	(122156.48,	(127276.50,	(125171.66,	(127041.84,	(115096.35,	(121074.99,	(136989.58,	(125761.31,	(131465.45,	(132182.76,	(123160.82,	(128036.19,
	146957.36)	155644.49)	150611.63)	156680.00)	144566.83)	149339.13)	143793.27)	132258.56)	137865.67)	143088.23)	133555.62)	137984.93)
Malta	31305.92	28622.08	29946.78	30062.36	30562.54	30312.69	29621.17	29429.43	29525.34	50325.47	47084.12	48708.65
	(27587.22,	(25257.05,	(26444.30,	(26786.65,	(27409.84,	(27393.24,	(28203.33,	(27885.44,	(28223.69,	(42857.27,	(39095.78,	(41348.49,
	35219.79)	32156.98)	33504.16)	33506.45)	34042.42)	33626.76)	31270.95)	31254.09)	31170.46)	59697.98)	56838.88)	57980.96)

Marshall Islands	103229.65	91166.18	97341.45	138457.64	106381.08	122796.81	135406.27	105935.59	120993.85	135027.37	107258.07	121331.13
	(90608.71,	(81199.20,	(86578.18,	(123907.86,	(94817.56,	(110432.95,	(132442.60,	(103531.55,	(118632.03,	(128623.40,	(102328.44,	(115869.65,
	115649.16)	100926.36)	107746.86)	156116.34)	118469.94)	135722.76)	138090.18)	108094.61)	123202.92)	140308.28)	111225.59)	125656.98)
Mauritania	130483.83	130165.19	130323.02	159914.68	143478.07	151558.99	150464.59	137674.82	143977.34	136068.39	127598.55	131819.54
	(116796.72,	(116158.88,	(117676.94,	(144067.77,	(129390.69,	(137732.38,	(145765.13,	(133109.69,	(139553.04,	(129465.05,	(121339.53,	(125666.61,
	144041.23)	143036.22)	143125.89)	175378.25)	158787.91)	166268.39)	154819.80)	141650.64)	147910.53)	143224.56)	133647.71)	138054.62)
Mauritius	60208.51	49689.79	54945.59	81948.91	66457.32	74103.47	81010.71	70398.90	75627.28	105313.69	96446.91	100760.08
	(53887.79,	(43482.40,	(49385.10,	(74137.27,	(59419.73,	(67503.23,	(77501.99,	(66989.86,	(72365.10,	(100009.38,	(91579.76,	(96101.13,
	66790.56)	55875.32)	60701.88)	90474.63)	73907.31)	81460.64)	84817.07)	74442.55)	79160.84)	110821.71)	101518.32)	105763.86)
Mexico	90879.99	77202.58	83936.49	49075.72	46833.65	47930.31	47080.25	43063.77	45029.95	69300.41	67691.66	68480.24
	(81881.73,	(69743.54,	(75774.02,	(43708.26,	(42129.76,	(42912.26,	(42187.55,	(38432.52,	(40729.27,	(62401.54,	(60935.48,	(61645.79,
	100262.05)	85056.82)	92195.90)	55010.92)	52037.93)	53469.37)	52008.67)	47838.77)	49441.95)	75620.40)	74517.05)	74851.44)
Mongolia	98956.70	100912.21	99935.47	94439.18	97682.76	96082.75	93817.69	97116.93	95488.93	88681.56	89694.17	89203.29
	(86088.17,	(87724.74,	(87459.74,	(81573.99,	(84640.24,	(84124.98,	(91375.12,	(94766.85,	(93254.80,	(84836.44,	(86324.34,	(85775.91,
	112913.03)	115141.82)	113617.49)	107168.37)	110447.97)	108255.27)	95840.58)	99277.56)	97437.98)	92418.61)	93075.44)	92525.43)
Montenegro	93104.10	101171.16	97153.16	67674.03	81300.63	74565.41	73229.31	86400.12	79884.07	76673.96	90159.46	83465.65
	(80666.93,	(88591.45,	(85116.06,	(59218.20,	(71424.13,	(65868.98,	(69136.32,	(82621.13,	(76285.17,	(72240.45,	(85615.83,	(79564.81,
	106887.06)	114702.04)	110369.27)	77243.37)	92472.59)	84134.41)	78471.68)	91038.26)	84373.21)	82071.91)	94970.52)	88040.18)
Morocco	90143.25	88729.33	89433.95	97183.60	95376.09	96284.96	96959.07	94783.11	95876.37	103071.52	101708.91	102392.95
	(80551.72,	(79260.54,	(80206.80,	(86034.51,	(84785.52,	(85833.61,	(95222.85,	(93152.84,	(94224.00,	(100603.87,	(99276.52,	(100208.25,
	100281.26)	98946.94)	98729.36)	109575.59)	106983.53)	107465.41)	98880.57)	96324.06)	97301.41)	105295.64)	103910.49)	104518.09)
Mozambique	115012.13	109836.82	112310.26	110202.90	88950.44	99170.97	103662.72	84521.18	93698.95	105100.64	88083.57	96254.38
	(102588.72,	(98308.64,	(100844.72,	(97933.15,	(79530.69,	(89055.61,	(100399.58,	(81486.66,	(90936.88,	(101536.72,	(84647.19,	(93111.20,
	126984.79)	122231.70)	123565.48)	122743.30)	99789.41)	110065.38)	106834.95)	87845.22)	96523.03)	108517.46)	91412.40)	99377.76)

Myanmar	82888.83	73162.15	77982.81	73466.02	60829.07	66907.50	71783.85	62056.58	66745.26	78704.02	69893.62	74145.54
	(75403.64,	(65059.85,	(71215.40,	(66725.33,	(54950.01,	(61430.14,	(68715.38,	(59072.75,	(63883.05,	(75315.04,	(66083.15,	(70731.74,
	89929.19)	80567.82)	84695.10)	81476.07)	66996.23)	73098.05)	76338.60)	67078.22)	71332.87)	83507.98)	75394.87)	79033.56)
Namibia	144369.96	120250.11	132032.40	143536.99	110210.70	126346.49	139493.44	113543.26	126088.85	130482.76	114026.09	121951.46
	(129996.27,	(107869.74,	(119972.32,	(126699.23,	(99354.74,	(113532.43,	(136050.95,	(110808.27,	(123548.46,	(126090.29,	(110736.00,	(118635.09,
	159963.24)	133637.04)	145235.93)	161175.33)	122371.66)	139308.80)	142351.04)	116550.44)	128688.83)	134139.52)	117289.60)	124831.20)
Nepal	163146.46	192603.25	177837.33	136006.12	146668.99	141586.59	134130.57	145347.57	139977.75	126069.98	147551.41	137240.83
	(144163.52,	(168922.98,	(157912.81,	(121920.48,	(131600.07,	(127992.18,	(128944.10,	(139897.33,	(134910.97,	(118554.75,	(139019.07,	(129714.01,
	183758.42)	215797.40)	198249.59)	151245.08)	162923.15)	156321.18)	137845.64)	149845.85)	143716.09)	132820.25)	154565.96)	143554.90)
Netherlands	30395.25	29267.04	29824.52	36516.22	35653.58	36081.59	38814.50	38525.39	38668.98	44810.54	43546.32	44179.48
	(26988.02,	(26277.20,	(26721.61,	(32874.47,	(32106.53,	(32679.91,	(37308.81,	(36903.64,	(37182.45,	(43431.80,	(41942.77,	(42711.75,
	33878.18)	32653.82)	33009.12)	40744.64)	39887.07)	39879.45)	41145.07)	41461.50)	41148.14)	46334.59)	45001.15)	45595.44)
New Zealand	43592.38	42446.35	43012.55	48935.74	46688.82	47781.61	44374.26	42272.93	43296.56	46285.56	46441.60	46365.04
	(38799.76,	(37726.41,	(38642.83,	(44424.60,	(42719.79,	(43834.08,	(40936.21,	(38934.61,	(40018.24,	(42545.26,	(42527.70,	(42749.11,
	49206.52)	47601.58)	48183.81)	53929.38)	51075.62)	52009.41)	47432.05)	45735.79)	46382.01)	49853.06)	50499.55)	49995.15)
Nicaragua	121741.21	105122.83	113291.52	81657.53	71307.07	76415.31	90317.52	79243.91	84720.85	100989.72	90752.23	95830.62
	(107038.55,	(91274.58,	(99814.91,	(70463.94,	(62501.94,	(67274.21,	(87341.25,	(76196.91,	(81995.57,	(95955.20,	(86740.02,	(91585.92,
	139030.69)	119008.38)	127011.67)	93197.20)	81217.11)	86321.62)	93697.78)	82198.89)	87711.91)	106672.10)	94894.28)	100412.24)
Niger	142081.76	149182.79	145662.21	156540.63	153597.60	155058.76	153455.35	149840.05	151639.45	149141.74	147353.88	148252.71
	(128314.15,	(134586.75,	(132220.16,	(139603.11,	(135327.53,	(137841.37,	(150405.93,	(146583.59,	(148670.68,	(143090.41,	(142159.45,	(142785.27,
	155602.32)	164750.90)	159467.56)	172283.36)	171856.27)	171492.24)	158054.19)	153381.20)	155567.46)	156328.17)	153457.86)	154745.12)
Nigeria	123008.10	133074.00	128033.28	112602.06	114937.67	113814.94	113693.52	114045.28	113874.52	119387.65	122177.04	120795.90
	(111264.69,	(119137.46,	(115235.82,	(101290.31,	(103451.08,	(102516.31,	(111212.87,	(111530.95,	(111577.73,	(116059.66,	(119073.28,	(117680.80,
	135525.81)	146845.37)	141242.30)	124309.14)	126794.27)	125516.07)	116124.40)	116495.10)	116071.93)	123035.27)	125711.07)	124227.21)

Northern Mariana Islands	90388.14	65036.29	78335.57	188855.07	133388.09	162037.16	179857.72	130414.12	155618.82	190193.97	153241.40	171592.17
	(79435.64,	(57414.13,	(69821.11,	(168251.19,	(119045.14,	(145904.42,	(173557.85,	(126602.61,	(151125.68,	(184766.93,	(148346.49,	(167290.69,
	101882.49)	73636.40)	86932.04)	214702.40)	151156.67)	179160.78)	184021.15)	133316.77)	158497.64)	195291.32)	156961.78)	175406.56)
Norway	42325.32	43784.19	43063.17	47121.28	47448.04	47283.20	47863.74	46515.45	47195.49	54406.55	51724.80	53079.59
	(38218.50,	(39773.24,	(39081.27,	(42868.18,	(43128.15,	(43120.46,	(45417.25,	(44128.77,	(44903.91,	(51654.33,	(48773.48,	(50470.87,
	46901.64)	48342.78)	47598.70)	51725.10)	51767.20)	51617.52)	51039.57)	49481.31)	50186.47)	57659.59)	55279.00)	56342.50)
Oman	72079.54	82685.63	76498.03	91108.22	105072.84	96071.61	88890.62	103743.42	94109.29	91430.29	92627.09	91887.89
	(62714.84,	(70785.44,	(66321.15,	(79212.59,	(92448.09,	(84484.86,	(82523.72,	(98067.12,	(87935.07,	(88041.47,	(89608.40,	(89015.31,
	81442.32)	94583.73)	86343.10)	104120.66)	118883.94)	108683.80)	92047.93)	106958.55)	97038.68)	94679.63)	96194.56)	95118.38)
Pakistan	165133.48	182150.01	173234.18	133501.15	134937.43	134201.25	129423.94	127665.98	128568.25	125245.60	124450.18	124858.93
	(146040.56,	(161221.84,	(154159.68,	(118160.58,	(120555.43,	(120355.94,	(124084.50,	(122189.33,	(123734.68,	(119531.47,	(118838.47,	(119673.43,
	185167.97)	203462.33)	193509.89)	150106.49)	149993.42)	149606.29)	134562.81)	133094.28)	133826.41)	130634.23)	130000.21)	130141.84)
Palestine	84229.59	83641.47	83937.80	92501.13	91463.24	91992.01	107567.93	97694.66	102726.94	111896.08	98020.13	105095.17
	(72055.95,	(71363.87,	(72324.18,	(80801.78,	(79798.03,	(80553.88,	(102506.03,	(93629.14,	(98301.03,	(106016.40,	(93950.45,	(100881.38,
	97451.65)	97812.23)	97042.77)	105411.61)	104422.10)	104674.54)	112632.99)	101186.15)	106642.92)	117301.43)	101898.09)	109320.44)
Panama	100979.83	83816.01	92507.61	85091.04	75816.27	80487.89	87274.14	77173.47	82244.99	96631.76	88421.73	92525.66
	(89060.01,	(74589.70,	(82728.56,	(74913.76,	(67847.76,	(72082.72,	(84343.30,	(74468.83,	(79674.03,	(93081.60,	(84834.87,	(89098.88,
	113752.91)	92717.42)	102824.57)	95318.56)	85236.94)	89610.54)	90802.47)	80467.05)	85512.80)	100900.49)	92092.37)	96125.02)
Papua New Guinea	115986.09	92936.90	104906.99	154226.23	114739.93	135171.02	149015.00	110677.08	130432.18	146551.48	113464.24	130254.84
	(105120.47,	(83454.73,	(95158.79,	(138264.96,	(101735.93,	(122259.24,	(146293.34,	(107820.02,	(128096.24,	(142890.07,	(110234.79,	(127439.22,
	128743.74)	102585.50)	115143.66)	171450.31)	127819.75)	148441.14)	151276.89)	113046.51)	132439.18)	149608.59)	116669.19)	132988.11)
Paraguay	76593.29	70305.32	73469.74	86921.82	85425.47	86182.73	89203.31	83659.66	86463.91	93770.76	90383.65	92086.31
	(68514.13,	(62634.91,	(65720.30,	(76787.39,	(75990.41,	(77053.89,	(86624.87,	(81214.85,	(83931.34,	(90934.05,	(87888.97,	(89652.84,
	85413.97)	78067.86)	81192.96)	97123.49)	95927.82)	95749.96)	92073.80)	86801.50)	89194.99)	96459.71)	92797.56)	94325.22)

Peru	80801.74	76528.70	78655.02	108270.76	101923.48	105103.78	104794.42	98418.03	101618.06	105097.77	98714.64	101919.57
	(74001.38,	(70026.61,	(72865.46,	(98223.70,	(92810.31,	(96000.48,	(100261.18,	(94126.34,	(97438.10,	(100388.14,	(93933.69,	(97460.10,
	87680.01)	83365.39)	84938.77)	119854.65)	111959.62)	114927.41)	108355.02)	102252.42)	105040.54)	109171.24)	102522.38)	105682.26)
Philippines	83021.45	68484.93	75804.05	72907.65	65439.63	69226.05	71722.01	64291.64	68058.19	71780.65	64387.27	68119.28
	(74522.14,	(60987.01,	(67681.63,	(66410.71,	(59534.91,	(63318.22,	(69244.92,	(62018.32,	(65860.24,	(67682.55,	(59892.81,	(63948.37,
	91427.94)	75465.60)	83475.14)	79914.61)	71791.27)	75691.82)	74131.79)	66818.57)	70354.32)	76137.13)	68587.00)	72090.53)
Poland	74787.57	80294.94	77614.18	50580.77	61126.78	56020.77	62002.07	71250.73	66776.76	57347.87	67251.32	62463.68
	(64261.28,	(70072.89,	(67388.55,	(46396.83,	(56352.55,	(51863.82,	(58014.13,	(67274.42,	(63028.56,	(53092.93,	(63062.77,	(58163.41,
	85645.26)	91209.35)	88389.86)	55163.95)	66242.02)	60616.49)	67135.07)	77088.90)	72322.76)	62591.73)	72455.22)	67478.94)
Portugal	32311.45	29385.78	30798.90	31913.17	32817.77	32387.69	33980.83	34151.26	34070.10	40601.65	42965.87	41837.80
	(28699.90,	(26247.64,	(27604.68,	(28729.87,	(29484.35,	(29289.97,	(31417.71,	(31517.89,	(31690.04,	(36800.06,	(37610.77,	(37297.69,
	35760.29)	32507.34)	33983.09)	35150.45)	36430.18)	35365.64)	36900.40)	37595.20)	36974.80)	46106.56)	51106.88)	48201.54)
Puerto Rico	72115.84	66926.61	69443.88	123034.46	125204.88	124173.46	120679.35	123670.97	122243.00	142657.82	153151.87	148169.37
	(63973.19,	(59038.46,	(61818.67,	(112760.00,	(115273.55,	(114775.66,	(116643.16,	(119336.03,	(117979.78,	(136488.44,	(142929.40,	(140478.53,
	80805.60)	75155.53)	77421.04)	134201.44)	137414.12)	134807.73)	123523.37)	126016.90)	124644.68)	145796.71)	156196.62)	150963.45)
Qatar	65990.83	85577.68	72492.23	57799.74	69473.08	60763.17	59576.27	71947.00	62731.30	93170.71	84903.00	90728.97
	(57535.67,	(72563.48,	(63243.92,	(49856.64,	(60815.69,	(53318.37,	(57537.35,	(69870.75,	(60992.89,	(88178.99,	(81127.46,	(86475.58,
	75008.28)	98758.45)	82134.47)	66688.59)	79140.74)	69191.14)	61658.24)	73745.99)	64557.31)	97928.12)	88496.80)	94634.18)
Romania	104047.92	121014.91	112657.41	77937.12	96399.99	87415.84	84180.88	99952.87	92281.18	80969.74	95089.70	88260.85
	(90652.70,	(105590.96,	(99074.37,	(68781.97,	(84754.16,	(77418.40,	(80051.25,	(95581.22,	(88519.01,	(76855.63,	(90211.25,	(84093.94,
	117737.38)	138195.32)	127385.21)	88029.89)	108708.54)	98106.72)	89066.53)	105185.43)	97122.89)	86045.94)	100965.01)	93462.32)
Russian Federation	100723.24	102550.64	101695.03	99028.39	111762.21	105833.35	98984.14	110355.10	105064.88	98656.07	107394.32	103322.99
	(89325.83,	(91716.33,	(90817.15,	(88004.02,	(99924.31,	(94957.45,	(97527.23,	(108069.68,	(103381.21,	(93647.00,	(102151.07,	(98648.51,
	112089.05)	114416.93)	113072.42)	110830.20)	125340.29)	118737.96)	100360.61)	112211.86)	106542.02)	102477.96)	112268.45)	107292.34)

Rwanda	128888.91	134942.98	131993.67	114896.80	100134.78	107313.98	117874.88	103120.53	110291.62	121510.77	108311.20	114792.19
	(115390.81,	(120279.21,	(118137.59,	(102631.25,	(90412.02,	(97035.68,	(114854.93,	(100019.16,	(107589.34,	(117289.99,	(104166.88,	(110907.88,
	143507.14)	150501.03)	146151.14)	127384.26)	110697.90)	117657.67)	121237.54)	106732.52)	113576.17)	126336.85)	113593.67)	119682.32)
Saint Lucia	81704.36	72405.35	76937.46	121377.93	111991.95	116659.59	122330.39	110586.52	116435.45	134660.42	122790.36	128650.32
	(73021.90,	(64465.79,	(68736.25,	(108937.30,	(100555.45,	(105383.67,	(119915.93,	(108128.65,	(114229.06,	(130731.85,	(118849.32,	(124868.16,
	90558.52)	81142.57)	85410.61)	135774.11)	123881.13)	128433.58)	124727.38)	112609.74)	118284.27)	138307.94)	126268.61)	131996.37)
Saint Vincent and the Grenadines	77175.28	69569.42	73361.41	109408.07	98734.89	104192.80	111533.95	100956.50	106340.99	126727.82	117768.79	122204.84
	(68161.04,	(62110.61,	(66142.37,	(98488.24,	(88861.95,	(95020.81,	(108937.36,	(98444.28,	(104073.70,	(122945.30,	(114598.26,	(119165.56,
	86298.88)	76974.59)	81062.10)	120896.79)	109254.89)	114645.15)	114205.58)	103005.40)	108632.51)	130429.73)	120769.27)	125311.50)
Samoa	82453.40	69829.90	76448.79	141510.51	111265.15	126827.95	140434.07	113571.03	127406.00	137529.90	111839.07	125168.98
	(73196.87,	(62172.61,	(68695.40,	(125898.86,	(99260.46,	(114121.43,	(137164.46,	(110608.08,	(124687.84,	(133325.37,	(108064.63,	(121353.32,
	92945.35)	77861.40)	85058.12)	159594.88)	124257.02)	140968.58)	143592.20)	116150.60)	129953.19)	140621.62)	115277.70)	128269.25)
Sao Tome and Principe	105977.31	113018.49	109529.25	111512.93	111414.70	111463.97	110205.33	109420.49	109812.97	119102.84	114870.87	116978.77
	(95108.85,	(101383.11,	(99023.89,	(99877.99,	(99709.25,	(100933.19,	(107845.48,	(107104.85,	(107990.99,	(115884.53,	(112409.79,	(114445.30,
	117530.96)	125201.58)	120257.88)	123912.14)	123874.71)	122611.40)	113317.25)	112090.34)	112424.52)	122160.29)	117763.67)	119761.86)
Saudi Arabia	89117.49	96888.09	92544.69	81151.46	85701.12	83045.90	83197.18	87769.50	85125.69	100486.36	100304.86	100406.70
	(78732.76,	(83651.65,	(81428.51,	(71769.76,	(75171.79,	(73920.47,	(81912.31,	(86497.90,	(83930.49,	(98107.89,	(98082.24,	(98293.49,
	100491.94)	110951.37)	104252.25)	91466.53)	96155.35)	93118.01)	84733.85)	89289.10)	86535.62)	105720.54)	103792.33)	104629.69)
Senegal	143865.27	138030.21	140873.55	157409.19	140000.15	148727.66	152617.83	140672.29	146651.81	145755.70	136601.98	141183.72
	(131553.35,	(125085.03,	(128986.57,	(143946.61,	(128033.81,	(136640.43,	(149225.94,	(137976.42,	(143898.10,	(142263.30,	(133475.66,	(138202.56,
	158169.86)	151644.63)	154360.82)	170643.91)	152977.06)	161153.48)	155101.79)	143036.93)	148624.77)	149029.22)	139254.44)	143848.95)
Serbia	94990.35	95082.53	95037.33	75892.76	76860.34	76380.46	78244.77	82947.72	80609.44	76292.20	84353.43	80312.37
	(82293.79,	(82994.86,	(83335.67,	(67233.30,	(68003.23,	(68170.13,	(75246.68,	(79247.39,	(77379.89,	(72565.48,	(79332.16,	(76233.74,
	107467.17)	107971.88)	106744.35)	85393.85)	87267.46)	85697.46)	83429.26)	89283.08)	86334.96)	83864.45)	93603.51)	88362.76)

Seychelles	54106.31	48456.94	51275.73	69330.90	59855.88	64841.75	93925.08	86567.98	90414.95	106448.21	95081.56	100899.71
	(47771.63,	(42807.14,	(45251.75,	(62539.19,	(53443.44,	(58816.36,	(87225.88,	(80761.88,	(84465.65,	(96972.29,	(86721.12,	(92430.54,
	60667.09)	54546.76)	57407.37)	76880.94)	66984.08)	71449.30)	100885.19)	92108.17)	96302.78)	117695.46)	103810.81)	110427.91)
Sierra Leone	127494.16	117963.42	122619.48	141856.48	121861.43	131761.78	137503.23	118462.74	127888.51	140992.26	120326.58	130611.50
	(114509.32,	(105697.73,	(110769.52,	(126108.86,	(108395.13,	(118186.29,	(133563.64,	(114843.39,	(124689.59,	(135949.47,	(115482.59,	(126120.26,
	140359.88)	130519.30)	134372.20)	156386.43)	136285.54)	144930.45)	140983.31)	122070.89)	131299.47)	145989.20)	124309.01)	134749.40)
Singapore	16523.31	18853.50	17680.36	22428.49	23732.63	23066.10	22273.01	23730.72	23019.79	24457.65	24275.58	24364.36
	(14166.68,	(16368.66,	(15658.49,	(19424.93,	(20432.48,	(20395.83,	(20178.30,	(21948.45,	(21293.96,	(21213.69,	(21517.09,	(21449.55,
	19137.66)	21661.30)	19984.26)	26165.82)	27811.05)	26620.51)	25789.75)	26570.63)	25781.27)	28076.17)	27182.41)	27305.35)
Slovakia	120529.76	109478.99	114875.62	88967.43	86155.01	87527.88	50758.97	52109.97	51450.52	54606.47	60383.02	57553.56
	(104532.95,	(95634.37,	(100733.69,	(78096.73,	(76179.72,	(77974.84,	(45892.80,	(46698.28,	(46230.74,	(49789.79,	(54732.85,	(52435.86,
	138301.31)	125142.26)	130744.18)	100601.86)	96900.86)	97944.14)	58144.52)	59745.71)	58921.57)	60564.31)	67085.71)	63526.34)
Slovenia	91020.95	98273.41	94751.12	68685.28	79161.61	73965.70	71200.00	76087.07	73660.35	68844.46	72344.43	70609.24
	(79451.11,	(86364.79,	(83581.85,	(60392.23,	(69585.51,	(65752.29,	(68879.19,	(72970.00,	(71076.22,	(65579.90,	(68444.96,	(67307.35,
	103862.01)	111471.02)	107185.94)	77943.23)	89676.47)	82946.89)	74082.48)	78992.91)	76055.49)	72217.12)	75893.29)	73712.03)
Solomon Islands	144380.76	118917.09	132106.73	174815.90	146613.80	160993.72	168893.20	140249.23	154871.23	165388.51	137842.06	151890.78
	(128969.92,	(106122.30,	(119544.38,	(160174.01,	(130866.54,	(146671.93,	(164258.72,	(136018.69,	(150867.00,	(159625.24,	(132626.80,	(146614.52,
	160929.23)	132303.53)	145875.32)	189701.43)	163972.22)	175847.01)	171863.52)	143914.05)	157897.75)	170162.70)	142719.37)	156315.95)
Somalia	120760.52	131451.39	125934.76	133748.28	131091.19	132446.30	130013.05	128715.15	129380.37	129443.21	123901.66	126721.16
	(106030.34,	(116414.91,	(111329.93,	(117299.73,	(114943.93,	(116400.12,	(127027.74,	(125990.14,	(126749.12,	(124887.96,	(119969.66,	(122619.80,
	135156.90)	148498.97)	140443.67)	150205.86)	147613.18)	147624.95)	132921.90)	131506.59)	132048.09)	133994.56)	128115.96)	130847.65)
South Africa	98302.75	94955.28	96571.42	89711.28	85790.98	87711.16	89303.83	86184.00	87709.06	101395.75	96744.61	99011.61
	(88988.31,	(86206.28,	(87634.95,	(81818.44,	(78977.33,	(80543.03,	(86557.75,	(83810.23,	(85405.99,	(98099.64,	(93267.35,	(96154.82,
	107788.20)	104224.86)	105677.65)	98279.36)	93773.40)	95837.44)	92552.12)	88966.82)	90420.44)	105725.71)	100439.82)	102957.47)

South Sudan	129729.82	133534.42	131521.84	153083.48	139634.79	146385.48	143994.53	132993.32	138594.81	135802.52	126241.13	131046.08
	(115938.47,	(119528.53,	(118194.57,	(136212.41,	(123695.88,	(130709.38,	(139458.87,	(129070.85,	(134390.77,	(129590.63,	(120665.63,	(125210.19,
	144058.83)	148579.17)	144999.86)	170235.14)	156309.23)	162765.33)	147434.33)	136117.42)	141673.56)	140924.20)	131316.61)	136223.19)
Spain	37077.88	34739.97	35885.49	40439.11	41893.71	41181.71	42710.86	43618.01	43173.20	49523.89	50043.82	49788.37
	(32963.93,	(31160.62,	(32334.19,	(36191.90,	(37820.95,	(37565.67,	(40143.53,	(40615.85,	(40504.83,	(46436.70,	(46402.43,	(46534.32,
	41590.82)	38753.59)	39795.25)	44639.96)	46574.20)	45307.86)	47104.07)	48318.81)	47976.19)	54079.63)	55591.14)	54639.96)
Sri Lanka	57540.91	45780.96	51693.09	74005.46	63399.12	68525.09	73087.04	64794.56	68798.17	96376.59	91016.38	93582.85
	(52671.84,	(41068.30,	(47308.16,	(66662.08,	(57053.64,	(62361.40,	(70665.83,	(62245.06,	(66572.28,	(93583.26,	(88413.85,	(91065.28,
	63352.87)	50907.54)	56531.40)	80764.58)	70019.19)	75110.81)	75478.46)	67173.86)	70998.18)	99395.35)	94152.62)	96323.58)
Sudan	115420.09	110530.79	112999.67	135500.79	127413.17	131511.86	132206.58	124819.91	128555.88	123706.40	116510.44	120133.72
	(104135.57,	(99113.69,	(101637.36,	(120941.06,	(112517.86,	(117472.11,	(126817.62,	(119771.17,	(123478.96,	(115767.47,	(109251.55,	(112877.27,
	128437.48)	123548.50)	125272.24)	151046.99)	143573.28)	146652.18)	136135.18)	128574.12)	132123.22)	131557.53)	123919.83)	127452.26)
Suriname	82226.51	70184.34	76243.85	106955.85	98706.98	102786.72	106630.02	98638.43	102598.19	113982.73	105321.62	109565.36
	(73486.71,	(63114.95,	(68892.55,	(95978.58,	(89267.48,	(93771.19,	(104007.73,	(95896.79,	(100108.36,	(110796.99,	(102246.29,	(106936.41,
	91035.68)	77264.92)	83430.08)	118570.13)	108430.58)	112629.08)	109203.41)	101041.67)	105059.14)	118062.97)	108752.01)	112823.67)
Sweden	41181.94	42228.25	41711.84	55252.04	54743.18	54998.86	54440.16	54269.45	54355.21	58265.99	56408.70	57347.05
	(36641.74,	(37846.32,	(37450.82,	(49521.88,	(49225.85,	(49777.72,	(52682.29,	(52452.25,	(52709.68,	(55771.46,	(53823.73,	(54806.25,
	45786.69)	47227.08)	46355.89)	61481.38)	60926.16)	60706.64)	55871.33)	55765.68)	55669.66)	60398.03)	58507.09)	59350.47)
Switzerland	34291.03	35262.43	34783.83	38602.03	41854.69	40234.77	38210.66	40471.76	39344.96	44250.46	44789.73	44519.10
	(30323.02,	(31489.03,	(31255.92,	(34740.16,	(37633.31,	(36647.35,	(36968.53,	(38765.11,	(38070.22,	(42021.46,	(42024.04,	(42102.02,
	37965.91)	39112.99)	38226.66)	42965.13)	46479.70)	44134.28)	39611.32)	42038.13)	40632.52)	46696.64)	47450.52)	46847.06)
Tajikistan	97407.60	96653.16	97028.41	103777.41	108472.28	106098.79	101773.02	106161.81	103946.93	98777.30	103132.85	100939.18
	(85696.62,	(84655.69,	(85522.31,	(90873.40,	(94124.89,	(93921.96,	(98554.78,	(102748.23,	(100801.14,	(94902.13,	(99094.28,	(97043.66,
	109603.72)	108533.97)	108938.33)	117057.74)	124157.93)	119453.98)	104546.47)	108942.39)	106484.08)	102153.78)	106702.72)	104012.85)

Thailand	54476.91	45468.03	49935.38	83510.99	63927.09	73483.18	78694.92	60066.33	69152.03	110944.65	92946.47	101619.09
	(48791.17,	(40560.82,	(44999.32,	(76053.83,	(57244.19,	(67473.04,	(72932.98,	(54830.53,	(63961.91,	(105226.83,	(86677.94,	(96112.38,
	60468.72)	50643.80)	55278.86)	92320.93)	71124.46)	80368.36)	83957.88)	65427.00)	74106.19)	116620.81)	99479.92)	107428.27)
Timor-Leste	88923.67	84344.12	86706.13	84956.14	68537.14	76843.86	93881.60	78916.96	86490.26	87031.05	76685.73	81897.37
	(80430.98,	(76841.82,	(79160.17,	(76230.20,	(61023.84,	(69309.34,	(88249.49,	(73384.73,	(81353.11,	(80632.17,	(70280.54,	(75906.74,
	96629.43)	91360.20)	93410.30)	93588.93)	75891.34)	84161.02)	99484.56)	84567.48)	91602.63)	93248.33)	82331.16)	87618.40)
Togo	128741.20	128716.79	128728.69	143580.74	138461.73	140967.60	138793.90	133831.31	136264.49	142360.58	134759.02	138485.16
	(115742.29,	(115859.75,	(116648.69,	(127121.60,	(123574.34,	(126382.04,	(135818.27,	(131130.10,	(133772.32,	(139168.50,	(131874.13,	(135607.56,
	141892.40)	141046.81)	140590.28)	159800.72)	153104.68)	155480.63)	141355.33)	136193.79)	138616.90)	145602.37)	137654.81)	141406.55)
Tonga	86557.59	74317.82	80482.63	140848.75	110647.64	125673.06	136958.44	108750.65	122833.36	138543.81	113877.71	126187.61
	(76036.37,	(65226.14,	(71368.67,	(125402.55,	(98660.50,	(112835.66,	(134346.18,	(106798.02,	(120940.70,	(134927.35,	(111134.23,	(123240.88,
	98520.26)	83544.84)	90076.14)	158388.35)	123974.97)	139873.11)	139209.88)	110627.02)	124441.54)	142014.33)	116533.44)	128937.80)
Trinidad and Tobago	56976.27	50207.65	53594.55	87001.03	79527.92	83277.67	83878.77	77309.15	80596.48	97681.44	96409.89	97034.69
	(50979.42,	(44969.00,	(48148.23,	(77603.96,	(70915.82,	(75131.97,	(80384.72,	(74280.02,	(77468.44,	(93585.05,	(92450.95,	(93249.72,
	63278.36)	55553.62)	58844.22)	97497.45)	87957.50)	92050.13)	87152.67)	80295.24)	83533.09)	101379.41)	99622.76)	100178.12)
Tunisia	79321.50	79016.44	79171.10	96598.52	96053.85	96325.10	94891.40	93752.35	94319.45	102478.55	106679.21	104597.91
	(69788.90,	(69603.12,	(69903.58,	(86915.52,	(86312.33,	(87181.01,	(91369.10,	(89316.04,	(90479.47,	(93191.19,	(94162.49,	(93724.81,
	89323.95)	89184.22)	88900.25)	107158.24)	106253.69)	106257.21)	96854.79)	95775.72)	96029.43)	105014.37)	109172.24)	106920.20)
Turkey	74099.06	71473.37	72804.78	102069.30	102175.82	102122.00	97424.14	100810.32	99119.41	98242.99	105546.62	101940.30
	(65222.91,	(62922.79,	(64309.54,	(90997.04,	(91801.81,	(91907.60,	(93145.67,	(95915.45,	(94636.54,	(92438.24,	(99082.32,	(96139.08,
	83237.38)	80472.90)	81385.72)	115429.30)	114035.97)	113346.13)	102011.76)	105243.54)	103118.12)	103139.84)	111303.46)	107269.44)
Turkmenistan	79492.33	75860.63	77653.35	75192.86	79132.10	77120.34	75408.34	78330.50	76841.72	78226.45	83910.79	81043.12
	(70868.21,	(67159.95,	(69657.71,	(65307.92,	(69131.07,	(67689.59,	(73331.30,	(76001.06,	(75006.55,	(73222.49,	(78078.97,	(75725.50,
	88839.38)	84690.24)	86504.48)	85604.42)	89510.36)	87022.95)	78124.94)	80980.94)	79315.08)	83057.72)	89967.81)	86230.88)

Uganda	122138.91	118556.26	120318.41	116330.13	100780.34	108428.07	111130.93	96646.24	103774.40	107777.96	95841.08	101717.22
	(110359.07,	(106731.52,	(109211.93,	(103529.13,	(89898.81,	(97431.08,	(107162.31,	(93057.41,	(100348.91,	(103657.64,	(92193.13,	(98031.91,
	133731.88)	130122.47)	131479.36)	129453.41)	111524.80)	119849.87)	114604.78)	100388.12)	106960.98)	111318.56)	99502.24)	105056.74)
Ukraine	73646.37	72640.14	73106.06	81707.72	85231.22	83608.00	79402.99	84108.77	81946.99	80115.29	84853.42	82707.74
	(64905.12,	(64052.97,	(65250.01,	(71926.74,	(74326.37,	(74362.93,	(76279.75,	(81483.67,	(79223.07,	(77113.82,	(81462.19,	(79618.76,
	83234.10)	81854.80)	82150.35)	93338.24)	95781.74)	94286.16)	82262.11)	86788.70)	84502.83)	83034.19)	87970.69)	85613.84)
United Arab Emirates	61737.37	76838.51	67066.96	71733.47	82497.57	74680.35	71324.64	79920.91	73675.53	84875.30	56091.96	75800.04
	(54544.07,	(66499.57,	(59159.78,	(62150.59,	(71914.54,	(65454.46,	(67412.90,	(76319.91,	(69782.82,	(73303.59,	(47819.18,	(65802.63,
	69492.49)	87831.79)	75534.44)	82970.12)	94450.26)	84747.12)	74230.36)	82224.50)	76184.89)	99127.49)	66602.95)	88179.19)
United Kingdom	33891.53	32477.59	33163.59	36202.72	36275.33	36239.40	36354.95	36566.37	36461.71	40543.89	40946.42	40745.89
	(30375.48,	(29346.39,	(29955.52,	(32711.30,	(33032.08,	(32910.22,	(35521.65,	(35621.57,	(35657.92,	(39437.34,	(39790.42,	(39755.68,
	37541.57)	35757.44)	36582.27)	39764.34)	39547.74)	39620.23)	37184.24)	37555.24)	37241.60)	41933.90)	42389.71)	42053.80)
Uruguay	43557.11	33708.94	38497.78	50857.68	39629.49	45014.75	52318.66	44438.49	48224.68	53974.08	50358.12	52110.13
	(38700.23,	(30072.94,	(34557.24,	(44886.49,	(35453.37,	(40593.89,	(49674.41,	(41795.14,	(45700.24,	(48786.67,	(43096.03,	(46164.19,
	48492.84)	37191.49)	42373.38)	56639.86)	44072.00)	49682.17)	55566.21)	47834.94)	51501.39)	61121.25)	60359.79)	60548.26)
Uzbekistan	73992.50	72565.54	73271.28	80731.79	84071.00	82404.40	81060.70	83040.90	82055.20	73566.54	74858.72	74216.65
	(64781.03,	(64295.70,	(64994.87,	(69734.47,	(73142.96,	(72097.30,	(77277.98,	(78633.60,	(78076.22,	(70662.27,	(71674.35,	(71294.88,
	82955.05)	81169.04)	81709.04)	92351.71)	95573.94)	93655.72)	84563.07)	87487.70)	85859.73)	76481.86)	78037.30)	77155.84)
Vanuatu	115049.66	97527.14	106544.48	154292.30	121715.13	138227.69	147911.49	117419.77	132847.90	144021.89	116425.47	130266.36
	(102390.05,	(87408.84,	(95784.71,	(138815.41,	(108662.05,	(125207.86,	(143582.93,	(114206.60,	(129141.94,	(139398.49,	(112905.15,	(126439.10,
	128040.28)	108493.51)	117653.27)	170874.01)	135362.03)	152956.77)	151092.27)	119913.74)	135228.88)	149229.94)	120275.04)	134579.04)
Yemen	125304.19	130121.68	127667.44	132294.09	136109.89	134180.54	137792.72	138743.66	138262.54	123761.19	125631.16	124684.75
	(111274.42,	(115867.76,	(113974.28,	(114537.46,	(117845.77,	(117429.25,	(134581.02,	(136005.91,	(135721.59,	(118179.67,	(120065.84,	(119761.30,
	141702.82)	148301.64)	143672.11)	150870.20)	155626.80)	152384.33)	140779.48)	141384.16)	140592.48)	129444.31)	131058.66)	129744.37)

Zambia	132775.49	133379.23	133082.79	121642.67	109844.02	115677.32	115989.40	105597.76	110732.95	103065.33	95454.18	99191.98
	(117647.75,	(118624.11,	(118902.32,	(108651.87,	(97705.02,	(104160.32,	(112212.14,	(102028.03,	(107487.95,	(98536.29,	(90804.22,	(94855.40,
	147432.24)	147833.65)	146633.72)	135817.15)	122442.06)	128056.36)	119403.91)	109087.58)	113860.36)	107211.38)	99613.61)	103131.19)
Zimbabwe	121061.47	91574.09	106007.39	138408.55	105960.12	121539.57	134788.56	104815.64	119258.20	131266.57	105332.65	117915.45
	(107790.85,	(81323.02,	(95224.26,	(123618.97,	(94825.98,	(109677.53,	(130811.88,	(101420.86,	(115998.66,	(127857.57,	(102357.30,	(115190.16,
	134239.03)	101880.18)	117267.58)	154062.28)	118268.95)	134626.60)	138374.80)	108188.52)	122076.20)	134673.55)	108227.05)	120572.98)
Bolivia (Plurinational State of)	93628.36	90041.61	91815.25	113460.93	107332.24	110400.01	113554.96	107972.76	110767.88	106708.85	103716.10	105218.60
	(83245.36,	(79235.98,	(82125.63,	(99925.54,	(96693.48,	(98872.35,	(109602.18,	(104445.39,	(107253.67,	(102230.79,	(99392.58,	(101282.74,
	104958.98)	101601.91)	102073.66)	126546.77)	118866.90)	122247.22)	117651.47)	111351.07)	114140.04)	111619.69)	107729.91)	109191.16)
Brunei Darussalam	12655.68	12938.69	12788.96	16462.01	18161.59	17271.11	16579.45	18044.59	17280.21	21970.08	22009.84	21989.28
	(10953.83,	(11399.80,	(11310.06,	(14225.10,	(15688.02,	(15152.70,	(14200.05,	(15972.96,	(15193.54,	(19535.61,	(19900.88,	(19912.37,
	14446.41)	14711.41)	14475.30)	18946.65)	21064.80)	19533.66)	19416.67)	20593.47)	19771.23)	25740.72)	25656.96)	25699.41)
Cabo Verde	115463.33	112128.83	113709.80	114708.45	109526.85	112136.44	108388.03	102924.98	105670.12	129195.52	114290.78	121740.79
	(103367.29,	(101083.34,	(102901.96,	(102525.96,	(98717.79,	(101582.98,	(102323.03,	(97110.97,	(99824.37,	(123321.09,	(109451.53,	(117094.98,
	127732.45)	122345.69)	123891.68)	128510.20)	121642.09)	123925.67)	114607.99)	107896.03)	111305.95)	134681.21)	118692.98)	126489.03)
Democratic Republic of the Congo	88819.80	78830.99	83757.91	118012.05	95157.49	106597.17	118252.92	96054.61	107147.72	122809.40	103081.01	112915.36
	(78349.09,	(68499.98,	(73820.58,	(105986.09,	(84665.03,	(95717.37,	(116185.46,	(94209.91,	(105541.83,	(117943.69,	(98093.82,	(108517.22,
	99002.08)	89313.46)	93332.17)	130836.05)	106435.83)	117777.22)	120306.51)	98035.37)	108878.47)	128024.06)	109320.94)	118570.71)
Cote d'Ivoire	111727.58	114743.38	113201.82	127724.60	126254.86	127013.58	115765.90	113206.15	114522.10	112422.34	105546.09	109020.01
	(100005.48,	(102126.72,	(101668.49,	(115292.74,	(112809.81,	(115498.34,	(108908.04,	(107008.37,	(108143.63,	(105622.40,	(98745.71,	(102279.19,
	123688.49)	127569.47)	125051.92)	140461.51)	139706.09)	138813.06)	121397.61)	118790.72)	120110.91)	119024.27)	112637.76)	115711.20)
Czechia	97994.62	105547.87	101883.83	86521.11	100118.21	93425.12	77154.16	88956.70	83147.74	75573.30	85575.51	80630.34
	(84982.65,	(92339.82,	(89219.07,	(76820.82,	(89834.29,	(84162.50,	(71158.64,	(82974.22,	(76895.78,	(69797.64,	(78714.51,	(74439.35,
	111389.87)	120360.93)	115124.83)	96448.00)	112061.68)	103379.60)	82628.19)	94815.15)	88645.45)	80850.40)	91577.39)	86040.38)

Micronesia (Federated States of)	97812.38	86473.08	92297.46	134810.74	106023.55	120681.53	132305.91	104753.24	118779.36	137010.59	110156.97	123737.71
	(85791.76,	(76570.80,	(82403.68,	(118598.95,	(94272.41,	(108778.38,	(129278.83,	(102504.59,	(116409.92,	(132081.65,	(106268.78,	(119746.05,
	110137.17)	96562.82)	102573.78)	152355.08)	118363.92)	134169.36)	135227.89)	106915.67)	120787.03)	141174.70)	113820.55)	127189.65)
Georgia	76367.22	76623.59	76501.87	97306.14	97563.26	97440.12	98382.82	99886.06	99165.92	98934.94	101415.54	100230.22
	(66926.10,	(67030.62,	(67790.34,	(85127.98,	(86045.01,	(86495.59,	(96239.25,	(97029.97,	(96838.65,	(95077.73,	(97891.44,	(96973.86,
	85726.10)	86069.12)	85369.60)	111690.59)	110372.95)	109739.54)	101231.60)	103041.60)	102029.58)	103447.79)	105991.44)	104532.03)
Iran (Islamic Republic of)	74713.35	75630.05	75161.48	105465.51	106140.84	105797.82	98816.68	98054.05	98440.33	101923.95	102274.36	102098.19
	(65480.34,	(66263.91,	(65982.43,	(94987.57,	(95843.33,	(95578.13,	(94958.84,	(93982.38,	(94776.14,	(97196.49,	(97480.76,	(97376.79,
	84820.04)	85762.44)	85159.68)	117323.33)	117971.62)	117591.93)	101772.00)	101216.68)	101165.49)	106042.10)	107087.05)	106441.95)
Lao People's Democratic Republic	82184.45	73610.03	77818.97	65467.91	53068.87	59300.45	67704.12	54461.98	61105.19	70971.47	58472.45	64705.13
	(72982.75,	(65039.68,	(69367.74,	(58757.75,	(47162.72,	(53346.33,	(63549.28,	(51066.13,	(57881.52,	(67221.48,	(54539.25,	(60800.75,
	90035.82)	81602.88)	85660.42)	72717.80)	59152.36)	65707.53)	72208.72)	58858.54)	65378.79)	75043.16)	62231.83)	68329.18)
North Macedonia	107059.53	124874.14	115896.31	79756.73	104091.49	91734.00	82214.78	105005.75	93568.64	78926.43	93778.02	86490.94
	(93268.01,	(109126.89,	(102402.34,	(69948.27,	(91356.93,	(81232.13,	(79196.59,	(101322.93,	(90519.56,	(75547.16,	(89592.34,	(83001.53,
	121932.40)	141973.35)	131066.87)	90969.55)	118226.36)	103679.02)	85685.19)	108593.09)	96934.56)	83011.29)	98399.64)	90239.61)
Republic of Moldova	85936.51	88336.11	87191.33	88086.20	97860.53	93198.53	87313.46	95140.77	91417.67	82402.30	89218.22	86023.89
	(75586.25,	(77513.56,	(77033.51,	(76820.35,	(85826.04,	(82256.80,	(83457.12,	(91097.04,	(87664.81,	(78382.63,	(84836.72,	(82198.17,
	97346.64)	99594.17)	97668.24)	99869.14)	111700.44)	105317.52)	91056.38)	99209.40)	95120.24)	87468.24)	94650.24)	91102.18)
Democratic People's Republic of Korea	68234.13	63623.33	65804.31	82209.58	77873.07	80030.54	76959.12	75689.34	76318.44	86233.58	81456.01	83819.03
	(58970.98,	(55247.87,	(57355.69,	(73325.25,	(69248.64,	(71996.82,	(73506.33,	(71725.42,	(73074.99,	(81326.62,	(76173.74,	(78955.86,
	77197.38)	72199.56)	74047.51)	92438.85)	87157.27)	89307.07)	80423.73)	79693.92)	79734.00)	91940.10)	87139.77)	89089.07)
Republic of Korea	18219.23	20407.23	19308.27	28127.82	29436.98	28775.47	26917.57	29589.78	28244.74	34252.17	35307.23	34778.74
	(15910.17,	(17593.03,	(16982.96,	(24226.95,	(25467.03,	(25254.42,	(23803.14,	(26191.69,	(25031.23,	(29327.39,	(29327.36,	(29603.73,
	21019.48)	23684.05)	21839.38)	32310.10)	33968.41)	32618.90)	29961.98)	33001.58)	31370.67)	38982.63)	40998.90)	39739.08)

Eswatini	139457.26	116113.62	127194.68	142919.93	118905.79	130635.03	135091.93	115061.19	124788.63	129724.88	109714.37	119290.77
	(122683.28,	(102617.19,	(113319.05,	(128549.69,	(106957.39,	(118432.09,	(130289.94,	(111120.96,	(121101.98,	(124304.35,	(105513.98,	(114851.50,
	156468.93)	130268.95)	141272.13)	159610.63)	131697.32)	143692.94)	139159.15)	118345.55)	128005.21)	135206.09)	113811.37)	123457.50)
Syrian Arab Republic	83154.01	88115.81	85577.75	93041.10	93596.85	93326.17	93129.67	93115.54	93122.71	100392.07	102454.06	101436.38
	(71139.58,	(75903.09,	(73829.47,	(82108.46,	(82768.44,	(83005.84,	(90921.63,	(90632.58,	(91023.40,	(97783.59,	(99989.89,	(99170.22,
	94993.61)	100425.04)	97043.63)	104740.35)	105640.81)	104240.92)	95464.51)	95424.17)	95266.05)	103003.75)	104876.60)	103687.07)
Taiwan (Province of China)	46906.11	43167.45	45099.43	77377.73	61808.43	69529.66	73914.24	60451.67	67123.61	95268.19	78998.05	86907.94
	(41398.21,	(38195.04,	(40151.29,	(69203.54,	(54855.39,	(62735.80,	(70161.22,	(56800.66,	(63771.65,	(86635.83,	(70729.34,	(79336.09,
	52838.64)	48750.47)	50737.00)	86303.00)	69127.22)	77054.08)	76566.88)	63553.36)	69477.17)	100800.79)	85526.68)	92019.26)
United Republic of Tanzania	107518.04	101148.51	104246.43	106478.79	93553.92	99838.36	107678.41	95672.50	101525.14	96582.32	85834.73	91115.88
	(96405.90,	(90267.71,	(93780.34,	(95142.85,	(84199.74,	(90132.85,	(103145.62,	(91571.76,	(97520.63,	(91575.23,	(80569.95,	(86439.78,
	119266.11)	112129.76)	115195.85)	117847.31)	103530.92)	109722.48)	112157.10)	100206.69)	105697.81)	101939.80)	91453.67)	96551.69)
Bahamas	63189.97	54661.80	58839.58	94133.62	84561.81	89189.48	95070.59	85787.02	90280.13	105388.23	98726.68	101941.55
	(55647.58,	(48396.79,	(52443.32,	(83494.49,	(75075.07,	(79836.03,	(92104.53,	(82986.00,	(87543.36,	(102433.85,	(95897.84,	(99491.98,
	70897.36)	61338.78)	65425.57)	106131.74)	94733.85)	99296.44)	97752.52)	88328.93)	92660.54)	108090.78)	101338.31)	104365.94)
Gambia	117505.29	115058.90	116280.66	132386.25	122220.38	127221.34	124910.10	114522.83	119637.61	118021.16	109827.17	113880.42
	(104046.68,	(102035.86,	(103458.83,	(118470.56,	(109510.57,	(114668.41,	(120287.09,	(110372.15,	(115311.60,	(113052.85,	(104777.83,	(109244.34,
	131539.62)	127683.30)	128586.86)	146737.07)	135871.60)	139997.82)	129108.76)	118480.59)	123375.22)	123418.40)	114657.64)	118788.05)
United States of America	42608.32	44458.11	43555.01	45415.97	47734.69	46594.42	44599.70	48679.37	46670.17	47253.10	50925.02	49110.88
	(38093.13,	(39718.57,	(38999.85,	(42165.60,	(44342.52,	(43309.79,	(42384.93,	(46048.12,	(44330.47,	(44522.43,	(47739.67,	(46347.82,
	47511.74)	49829.77)	48780.08)	49157.31)	51749.00)	50300.07)	47319.99)	51933.35)	49377.95)	50885.25)	54802.69)	52685.23)
Venezuela (Bolivarian Republic of)	91026.67	74893.98	82933.08	89908.18	76198.61	82926.45	89540.99	76590.63	83033.75	95873.07	85386.80	90534.46
	(80626.58,	(66574.81,	(74108.12,	(79243.27,	(67563.78,	(74129.71,	(84678.21,	(71441.21,	(78372.90,	(90123.83,	(79623.36,	(85228.90,
	101624.92)	84400.77)	92291.03)	100920.48)	85587.04)	92341.81)	94148.23)	82331.00)	87797.93)	101746.73)	91554.23)	96372.52)

	62403.27	51230.81	56648.61	60979.66	48570.82	54718.81	63314.48	55289.55	59261.67	75235.70	70954.10	73055.78
Viet Nam	(53938.69,	(44183.41,	(49205.47,	(54803.08,	(44148.11,	(49757.77,	(59295.83,	(51480.81,	(55401.67,	(70898.48,	(66078.57,	(68586.87,
	70867.83)	58470.96)	64011.79)	67308.62)	53723.99)	60055.95)	67655.03)	59879.13)	63604.92)	81507.94)	78051.24)	79509.20)
United States Virgin Islands	76931.65	68207.50	72430.82	121706.71	120994.06	121332.01	120402.00	119167.87	119750.61	121399.23	131543.61	126897.31
	(68044.56,	(60305.13,	(64457.07,	(107635.09,	(108578.93,	(109278.61,	(117596.86,	(116355.85,	(117312.31,	(117391.13,	(128333.92,	(123682.92,
	86438.80)	76557.60)	81109.78)	135319.64)	134044.36)	133837.25)	123135.97)	121100.07)	121631.09)	126674.21)	134554.38)	130326.08)
Monaco	35352.31	36294.07	35846.12	36907.79	35026.73	35942.34	37074.65	35417.74	36224.24	37192.31	36204.09	36685.11
	(31696.85,	(32108.32,	(32007.18,	(32840.03,	(31230.94,	(32268.34,	(35583.98,	(34030.32,	(34907.72,	(35121.66,	(34367.58,	(34988.36,
	39421.16)	40787.42)	39773.16)	41740.48)	39237.31)	40029.57)	38655.99)	37074.82)	37605.44)	40022.23)	39863.09)	39841.84)
San Marino	34049.97	33030.72	33536.42	34778.00	33157.76	33937.66	34546.69	33002.06	33745.56	35198.63	34230.44	34696.47
	(30311.85,	(29610.32,	(30074.14,	(31107.00,	(29677.56,	(30517.18,	(33300.31,	(31816.95,	(32621.74,	(32536.92,	(31973.52,	(32382.48,
	38027.71)	36919.93)	37028.73)	38741.21)	36763.78)	37403.45)	35956.15)	34208.76)	34929.16)	39443.88)	39081.31)	39268.61)
Saint Kitts and Nevis	96996.21	84984.89	90879.76	117106.86	99599.44	108379.08	115038.68	98970.34	107028.31	109313.40	96048.90	102700.79
	(88114.20,	(77441.46,	(83589.16,	(105125.55,	(89696.56,	(98495.97,	(111896.81,	(96238.62,	(104407.10,	(105458.47,	(93280.21,	(99597.93,
	106634.32)	92763.07)	98908.18)	129250.13)	110963.59)	118871.54)	117458.11)	100909.86)	108936.92)	112481.32)	98405.84)	105207.54)
Cook Islands	94595.98	74800.24	85086.76	176385.20	130446.32	152863.64	172428.87	128310.89	149839.65	169289.61	126990.12	147631.49
	(83681.96,	(66254.48,	(76441.89,	(155946.73,	(117290.06,	(138234.57,	(167724.30,	(125467.56,	(146543.72,	(163823.23,	(123149.41,	(143397.76,
	106624.89)	83426.61)	94450.82)	198175.84)	147065.54)	169890.93)	175155.18)	130667.20)	151903.74)	173039.89)	129784.53)	150646.56)
Nauru	91156.39	75641.62	83607.63	126410.61	99620.21	113149.47	123988.34	97653.53	110952.72	121728.27	95678.33	108833.65
	(80272.90,	(66780.18,	(74347.18,	(111323.11,	(87745.10,	(101086.05,	(121449.15,	(95528.68,	(108744.32,	(117271.16,	(91004.52,	(104586.14,
	103338.76)	85116.58)	93772.77)	142810.43)	112479.64)	126771.49)	126238.55)	99601.45)	112905.28)	125201.39)	99195.14)	111954.80)
Niue	103330.68	94312.22	98848.99	175480.63	137264.65	156467.29	170087.13	135778.11	153017.59	161886.17	132279.67	147156.24
	(92443.79,	(86404.37,	(90372.06,	(154981.28,	(123509.25,	(140506.27,	(163806.24,	(132904.98,	(148656.20,	(152878.64,	(127684.56,	(141017.47,
	115169.33)	102318.78)	108008.38)	198375.00)	153642.39)	173340.86)	173117.28)	137202.30)	154936.90)	168734.85)	136137.44)	151968.15)

Palau	99437.59	83146.54	91528.42	182132.44	140598.80	163257.96	180013.74	138001.74	160921.87	176270.53	136037.91	157987.28
	(87771.74,	(75017.88,	(82179.13,	(159723.99,	(124588.07,	(146175.57,	(176254.08,	(134397.24,	(157718.63,	(169290.43,	(130489.62,	(152091.68,
	111031.67)	92515.64)	101352.75)	207585.51)	158757.26)	183385.19)	182729.59)	140163.04)	163023.37)	181445.62)	140016.03)	162232.19)
Tokelau	107610.79	94584.14	100982.64	142838.52	114012.27	128776.97	142292.88	112917.67	127963.54	141239.66	110608.03	126297.44
	(96579.39,	(84083.73,	(90514.98,	(127835.96,	(101978.84,	(115961.67,	(140365.71,	(110990.80,	(126440.41,	(136221.25,	(105905.94,	(121684.32,
	120105.73)	105673.65)	111884.08)	158141.00)	127389.16)	141548.56)	144232.44)	114564.64)	129481.75)	145586.46)	114788.59)	130167.63)
Tuvalu	103619.66	91315.99	97225.30	141566.15	115392.87	128980.41	141108.52	114761.46	128439.21	138430.02	112282.86	125856.84
	(91410.83,	(82457.62,	(87769.28,	(126331.07,	(103274.42,	(116243.92,	(139657.84,	(113519.15,	(127159.74,	(131918.84,	(106616.42,	(120013.97,
	116974.22)	100728.99)	107818.33)	157274.73)	128290.14)	141657.39)	142714.05)	116111.59)	129821.29)	143168.56)	117722.89)	130124.04)
Region												
Global	84906.78	87262.41	86076.30	85418.19	84704.62	85062.53	85619.44	84951.02	85286.43	86582.30	84960.06	85771.87
	(77075.53,	(79468.11,	(78360.66,	(78445.37,	(78081.55,	(78254.29,	(82337.40,	(81838.97,	(82187.31,	(82222.06,	(79635.24,	(81461.60,
	93146.48)	95565.82)	94276.62)	92740.92)	91769.29)	92311.98)	88717.19)	88178.80)	88433.12)	90597.66)	89843.55)	90258.62)
Andean Latin America	84095.14	79035.50	81550.50	104531.13	100070.46	102301.11	103925.93	97984.81	100957.67	97537.05	93135.56	95340.12
	(77456.28,	(71765.80,	(74825.71,	(95261.01,	(91488.82,	(93821.04,	(100784.43,	(94776.37,	(97945.37,	(92638.64,	(88605.67,	(90849.40,
	91115.04)	86250.03)	88335.27)	114447.05)	109298.98)	111465.88)	106433.80)	100418.60)	103280.34)	102084.65)	97837.44)	99758.34)
Australasia	31842.00	29148.15	30486.12	37587.50	31918.06	34710.25	37747.33	31865.65	34766.45	38698.58	33771.06	36208.14
	(28579.02,	(26149.99,	(27521.98,	(33846.95,	(28915.59,	(31570.36,	(36113.77,	(29851.69,	(33083.90,	(36528.52,	(31811.49,	(34270.53,
	35376.28)	32213.69)	33768.21)	41398.24)	35314.77)	38126.72)	40874.02)	35372.93)	37939.33)	42412.73)	38315.07)	40371.58)
Caribbean	88398.70	76428.51	82337.87	115589.88	105060.23	110255.81	110897.29	100447.15	105596.31	116010.17	107930.31	111890.07
	(81112.64,	(70362.56,	(75931.88,	(106430.58,	(97395.50,	(101899.68,	(106356.98,	(96082.82,	(101259.85,	(110785.41,	(102994.11,	(106893.36,
	95325.73)	82811.40)	88885.63)	125777.15)	113517.70)	119546.37)	115368.43)	104877.36)	109964.38)	120447.32)	112447.22)	116161.56)
Central Asia	74987.55	74803.37	74893.55	86230.63	89797.28	88029.03	85656.82	88694.75	87190.96	83281.66	86601.82	84959.56
	(66706.90,	(66648.39,	(66871.97,	(76020.92,	(79409.49,	(78027.28,	(84153.71,	(87138.78,	(85809.22,	(81254.85,	(84477.46,	(83031.91,
	82906.94)	82747.50)	82784.63)	96984.68)	101076.93)	98752.78)	87130.84)	90188.51)	88548.90)	85084.64)	88608.88)	86530.76)

Central Europe	95227.04	103660.84	99532.44	71436.28	83452.99	77599.91	73840.17	87029.39	80606.99	72634.42	84070.49	78497.88
	(83836.30,	(91624.02,	(88080.86,	(64922.76,	(75994.23,	(70588.69,	(71428.48,	(84643.42,	(78387.14,	(69346.15,	(79924.11,	(75166.73,
	107380.00)	117078.44)	112153.40)	78349.22)	91091.19)	84915.76)	76279.00)	89776.68)	82848.62)	76260.32)	88330.96)	81911.40)
Central Latin America	101188.94	84917.91	92953.91	67196.33	60370.55	63706.18	71809.13	65639.10	68664.42	76784.28	73353.71	75035.94
	(91654.20,	(77170.45,	(84614.65,	(60422.29,	(54573.64,	(57627.93,	(68811.58,	(62391.55,	(65767.79,	(72569.77,	(69304.87,	(71190.96,
	110787.50)	93036.65)	101803.10)	74299.27)	66799.20)	70270.91)	75364.24)	69325.28)	72091.19)	81721.40)	78477.96)	79786.31)
Central Sub- Saharan Africa	93714.08	86259.17	89949.20	119803.66	98344.86	109000.90	118060.10	97178.68	107549.14	115838.72	95809.11	105762.41
	(84499.45,	(76671.89,	(80570.19,	(108327.51,	(88258.27,	(98571.40,	(114891.97,	(93871.18,	(104400.75,	(112082.43,	(91994.39,	(102380.41,
	102569.56)	95676.19)	98876.15)	131162.93)	108554.75)	119008.10)	120227.56)	99545.19)	109675.10)	119797.12)	99971.19)	109278.32)
East Asia	47142.40	44098.35	45665.39	54144.49	48315.12	51283.20	54294.91	49279.94	51834.99	68863.91	65161.49	67027.27
	(42375.45,	(39678.97,	(41033.92,	(48756.96,	(43613.91,	(46305.66,	(52799.51,	(47852.77,	(50424.92,	(65426.09,	(61257.79,	(63494.00,
	52027.76)	48902.23)	50448.39)	60019.43)	53463.29)	56730.02)	55783.28)	50829.47)	53331.58)	72819.73)	69358.44)	70913.42)
Eastern Europe	93208.22	94384.16	93834.69	94309.63	105019.22	100042.27	94641.59	105077.08	100233.41	94761.48	104788.20	100140.92
	(83064.06,	(84438.87,	(83775.32,	(84413.23,	(94090.14,	(90102.76,	(93272.30,	(103026.60,	(98738.99,	(88373.51,	(97869.81,	(94259.84,
	103569.97)	104991.93)	104298.81)	105516.61)	117327.37)	112018.86)	96294.26)	107085.42)	101825.23)	100233.07)	110605.69)	105562.79)
Eastern Sub- Saharan Africa	123289.63	123815.15	123554.63	118014.35	104027.88	110969.92	115806.92	103235.75	109475.86	129425.91	121611.92	125490.57
	(111285.24,	(111611.72,	(111496.54,	(106868.43,	(94723.32,	(100816.19,	(112434.81,	(100222.69,	(106687.77,	(125032.56,	(117223.53,	(121324.03,
	135342.73)	135687.50)	135332.66)	129069.65)	114096.30)	121510.75)	119310.98)	106476.83)	112550.45)	133768.09)	126148.97)	129669.43)
High-income Asia Pacific	15533.53	17272.38	16412.37	17517.23	18702.11	18117.69	16372.36	18444.85	17425.85	23488.45	25480.60	24502.09
	(13728.99,	(15024.77,	(14470.33,	(15517.52,	(16489.46,	(16057.32,	(14697.61,	(16251.44,	(15582.96,	(18537.66,	(19334.39,	(19347.74,
	17768.24)	19883.54)	18782.76)	19879.43)	21081.53)	20488.11)	19046.65)	22369.24)	20439.83)	28633.80)	31789.87)	30198.97)
High-income North America	43757.13	43748.75	43752.85	47720.49	47511.49	47614.28	46679.11	48510.30	47608.48	48388.20	50280.35	49345.43
	(39118.63,	(39106.95,	(39293.16,	(44242.98,	(44169.06,	(44156.54,	(44903.55,	(46503.80,	(45908.21,	(46195.11,	(47634.08,	(47149.64,
	48921.15)	49028.75)	48949.97)	51577.91)	51653.56)	51601.60)	48247.06)	50295.04)	49099.96)	51131.29)	53358.67)	51986.67)

North Africa and Middle East	86173.93	86113.46	86144.44	103066.86	104511.87	103761.22	103378.87	106088.27	104685.26	105728.71	111477.44	108537.31
	(77290.03,	(77117.69,	(77391.98,	(92799.34,	(94342.32,	(93651.46,	(101725.13,	(104247.16,	(103113.57,	(102889.17,	(108392.52,	(105922.96,
	95200.54)	95411.52)	95340.50)	113853.05)	115461.15)	114553.98)	104943.73)	107834.05)	106232.00)	108388.01)	114324.66)	110961.14)
Oceania	112961.47	90888.65	102307.65	154577.94	116427.91	136089.18	151265.36	115074.42	133664.71	144960.05	113694.82	129551.59
	(102725.77,	(82083.40,	(93194.62,	(140080.51,	(104115.33,	(124088.12,	(148161.95,	(112975.23,	(131459.81,	(139986.59,	(110087.53,	(125501.95,
	124482.71)	99328.78)	111910.24)	170094.42)	128376.40)	148404.96)	153429.28)	117075.04)	135650.11)	148573.04)	117412.69)	132807.94)
South Asia	152528.16	179560.69	165506.94	117887.94	129655.37	123648.50	116706.21	126003.47	121252.46	117135.97	130965.45	123903.51
	(136221.77,	(161091.12,	(147780.81,	(107091.56,	(118467.85,	(112634.62,	(112399.03,	(121352.83,	(117109.81,	(111698.79,	(124534.00,	(118347.16,
	169964.10)	198543.98)	183758.15)	129714.25)	141729.28)	135607.78)	120584.38)	130227.71)	124934.60)	121591.28)	135868.78)	128438.46)
Southeast Asia	67362.60	57149.10	62222.18	69162.09	59094.49	64124.30	66501.33	57746.92	62116.62	80204.97	75735.60	77951.97
	(61286.69,	(51435.79,	(56223.81,	(63940.99,	(54171.00,	(59061.07,	(63932.57,	(55341.99,	(59812.32,	(75865.66,	(70884.97,	(73846.07,
	73418.04)	62872.87)	68050.04)	75368.41)	64114.57)	69577.90)	69103.73)	60414.68)	64690.59)	84723.71)	81514.31)	83016.57)
Southern Latin America	49961.45	38925.56	44329.65	55632.51	42295.54	48802.88	57140.49	46017.58	51448.75	57202.28	47036.05	52019.81
	(44586.00,	(34600.44,	(39945.14,	(49998.37,	(37982.67,	(44065.43,	(55181.55,	(43892.37,	(49580.95,	(54868.92,	(44451.72,	(49696.81,
	55650.33)	43336.59)	49176.46)	61972.25)	46905.42)	53933.89)	59574.33)	48920.72)	53955.17)	59957.05)	50687.06)	55156.62)
Southern Sub- Saharan Africa	106950.67	96220.73	101416.22	104104.16	92600.18	98213.43	101067.67	92205.79	96524.12	108652.15	100654.57	104546.58
	(97063.82,	(87479.04,	(92329.01,	(95298.00,	(85087.45,	(90157.95,	(97627.30,	(88997.31,	(93336.20,	(104233.66,	(96683.78,	(100569.78,
	117211.56)	105186.38)	110911.24)	113460.59)	100666.61)	106757.38)	104597.22)	95453.07)	99891.14)	112557.02)	104675.43)	108147.50)
Tropical Latin America	92184.97	89737.91	90948.01	80971.98	84374.80	82711.31	86938.72	90268.18	88640.34	88661.34	92695.44	90733.03
	(82926.87,	(80650.59,	(81753.96,	(73791.37,	(76777.95,	(75353.17,	(83826.48,	(86883.16,	(85634.18,	(84436.87,	(88315.39,	(86716.83,
	101135.70)	99236.35)	100088.40)	88526.42)	92158.69)	90368.16)	90409.31)	94692.89)	91980.75)	93870.65)	97957.05)	95781.93)
Western Europe	34955.58	34128.59	34531.25	39649.02	40140.08	39898.60	39493.04	39919.39	39709.90	45064.74	45929.03	45501.52
	(31446.98,	(31159.74,	(31364.48,	(36151.11,	(36875.27,	(36583.52,	(37527.32,	(37823.12,	(37824.56,	(42382.34,	(43322.69,	(42970.27,
	38537.34)	37467.28)	37935.42)	43309.29)	43617.90)	43438.01)	41018.97)	41508.34)	41167.31)	47376.82)	48638.50)	47988.00)

Western Sub-Saharan Africa	124851.51	130064.37	127476.22	126221.60	123140.72	124645.85	125543.44	121776.51	123625.55	125701.16	124909.26	125302.35
	(113899.94,	(117786.39,	(115997.08,	(114975.29,	(111841.16,	(113477.97,	(121841.95,	(118259.39,	(120077.26,	(120254.53,	(119594.63,	(120095.60,
	135568.41)	142075.14)	138789.07)	137030.35)	134724.58)	135668.08)	128570.29)	124317.22)	126285.01)	130891.35)	129560.07)	130003.71)
High SDI	38118.57	38152.62	38135.85	44241.74	43580.78	43910.62	41874.07	41497.05	41685.20	41794.28	41678.86	41736.46
	(34495.91,	(34800.73,	(34670.60,	(41095.18,	(40637.18,	(40897.03,	(39752.16,	(39038.21,	(39518.03,	(39559.63,	(39252.45,	(39459.69,
	42024.77)	42013.74)	42025.56)	47541.67)	46817.05)	47205.79)	43677.06)	43599.56)	43545.09)	43856.99)	44123.08)	43867.99)
High-middle SDI	65031.36	65027.88	65029.61	66429.88	66761.73	66595.96	65516.16	67367.60	66442.78	61179.10	63441.64	62311.47
	(59061.53,	(58979.81,	(58936.09,	(60818.20,	(61251.38,	(61046.41,	(63236.82,	(65774.42,	(64774.78,	(57859.81,	(60147.73,	(59212.04,
	71219.35)	71367.49)	71169.83)	72636.74)	72838.95)	72844.36)	67331.31)	68962.43)	67939.00)	65740.67)	67854.94)	66519.58)
Middle SDI	72540.44	70150.82	71365.75	76010.53	73013.01	74521.28	75110.84	72240.67	73684.86	74437.14	71797.77	73125.83
	(66128.92,	(64012.50,	(65052.71,	(69818.17,	(67206.79,	(68604.55,	(73092.14,	(70262.42,	(71728.48,	(71703.99,	(69001.55,	(70586.86,
	79044.22)	76613.96)	77861.00)	82728.57)	79185.22)	80978.78)	76507.31)	73771.32)	74937.96)	77476.25)	75242.85)	76014.98)
Low-middle SDI	131560.79	144416.38	137859.27	109786.36	114083.17	111923.84	110491.82	114118.33	112295.85	106072.71	109709.78	107882.00
	(118200.90,	(130244.17,	(124233.18,	(100598.28,	(104771.98,	(102831.78,	(107703.20,	(111132.12,	(109603.57,	(98833.05,	(102890.30,	(101152.58,
	145158.55)	158881.81)	151973.82)	119904.27)	124078.37)	121910.69)	112741.61)	116594.93)	114607.95)	111504.90)	115260.46)	113207.26)
Low SDI	138311.94	149067.94	143642.46	127971.13	123545.96	125765.70	127088.48	122806.38	124954.35	132287.57	128026.55	130163.95
	(124536.48,	(134039.50,	(129304.27,	(116487.94,	(112270.79,	(114589.60,	(125093.58,	(120689.93,	(123003.44,	(128040.75,	(124089.36,	(126256.06,
	152398.07)	163321.73)	158071.52)	140116.64)	135683.18)	137679.01)	129102.15)	124960.39)	126814.99)	136910.78)	132742.56)	134537.28)

Abbreviations: UIs, uncertainty intervals.

Table S5. Temporal trends of incident cases and incidence rates for diarrheal diseases for males, females, and both genders combined in all age groups (four age groups) between 1990 and 2040 at the global level

Year	<20 years, incidence cases × 100,000 (incident rate per 100,000)	20-39 years, incidence cases × 100,000 (incident rate per 100,000)	40-59 years, incidence cases × 100,000 (incident rate per 100,000)	≥60 years, incidence cases × 100,000 (incident rate per 100,000)
------	--	--	--	--

	Male	Female	Both genders combined	Male	Female	Both genders combined	Male	Female	Both genders combined	Male	Female	Both genders combined
1990	12083.01 (103737.76)	11916.94 (107475.38)	23999.95 (105560.57)	4993.14 (59054.54)	5203.75 (62818.51)	10196.88 (60917.26)	3295.37 (70807.20)	3331.60 (73821.00)	6626.97 (72290.94)	2500.25 (114652.23)	2725.47 (101846.24)	5225.71 (107596.20)
1991	12006.42 (102316.30)	11838.82 (106067.12)	23845.24 (104144.77)	5084.90 (58968.86)	5257.18 (62314.62)	10342.08 (60623.45)	3378.76 (70886.95)	3399.46 (73510.65)	6778.22 (72178.97)	2575.52 (114829.75)	2799.16 (102235.18)	5374.68 (107906.56)
1992	11944.48 (101024.17)	11763.26 (104717.41)	23707.73 (102823.53)	5177.52 (58960.17)	5318.67 (61962.97)	10496.19 (60444.47)	3460.13 (70857.50)	3466.33 (73109.71)	6926.46 (71967.00)	2649.87 (115103.81)	2872.43 (102709.91)	5522.30 (108305.88)
1993	11906.27 (99934.88)	11702.40 (103528.85)	23608.67 (101684.61)	5269.42 (59040.55)	5387.83 (61775.11)	10657.25 (60392.07)	3540.53 (70726.47)	3531.75 (72615.59)	7072.29 (71657.41)	2724.25 (115433.67)	2948.94 (103263.42)	5673.19 (108770.19)
1994	11905.46 (99138.68)	11672.93 (102609.53)	23578.40 (100827.14)	5360.00 (59206.87)	5465.59 (61743.67)	10825.58 (60461.03)	3622.54 (70539.44)	3600.14 (72094.91)	7222.68 (71306.28)	2799.75 (115812.02)	3029.67 (103934.78)	5829.42 (109319.37)
1995	11949.82 (98705.98)	11684.58 (102043.29)	23634.39 (100328.17)	5449.94 (59441.59)	5551.00 (61839.21)	11000.94 (60627.71)	3706.00 (70320.62)	3671.41 (71593.18)	7377.41 (70948.21)	2878.48 (116256.66)	3117.21 (104717.77)	5995.69 (109957.32)
1996	12038.69 (98618.55)	11716.45 (101627.58)	23755.14 (100080.06)	5564.77 (59960.29)	5658.33 (62171.36)	11223.10 (61055.03)	3785.87 (70068.50)	3736.02 (71039.08)	7521.89 (70547.24)	2958.61 (116622.33)	3207.45 (105403.45)	6166.06 (110504.11)
1997	12154.70 (98762.46)	11741.85 (101168.87)	23896.55 (99930.40)	5714.74 (60834.18)	5792.51 (62757.44)	11507.25 (61787.34)	3857.93 (69725.84)	3787.94 (70326.89)	7645.87 (70022.32)	3036.78 (116850.64)	3294.61 (105867.45)	6331.38 (110865.59)
1998	12280.84 (99040.77)	11764.00 (100738.51)	24044.84 (99864.18)	5880.22 (61828.63)	5940.36 (63435.57)	11820.59 (62625.88)	3926.63 (69374.90)	3832.70 (69549.29)	7759.33 (69460.93)	3113.18 (117005.96)	3380.16 (106227.74)	6493.34 (111136.03)
1999	12403.51 (99361.65)	11791.19 (100417.52)	24194.69 (99873.44)	6039.88 (62721.23)	6087.47 (64062.74)	12127.35 (63387.52)	3998.82 (69078.08)	3879.15 (68776.77)	7877.96 (68929.38)	3191.31 (117233.57)	3466.42 (106643.99)	6657.73 (111470.46)
2000	12510.09 (99623.17)	11833.83 (100289.40)	24343.92 (99945.92)	6171.24 (63294.87)	6218.41 (64507.57)	12389.65 (63897.77)	4080.43 (68868.19)	3934.75 (68102.44)	8015.18 (68490.13)	3272.39 (117536.25)	3557.15 (107130.78)	6829.54 (111876.49)
2001	12596.45 (99782.88)	11881.80 (100252.41)	24478.25 (100010.24)	6246.85 (63294.27)	6293.72 (64400.99)	12540.56 (63844.90)	4158.72 (68488.74)	3992.61 (67338.57)	8151.34 (67920.51)	3354.07 (117844.74)	3649.55 (107662.45)	7003.62 (112309.77)

2002	12665.93	11917.11	24583.04 (99999.92)	6267.63	6300.21	12567.84 (63200.90)	4221.11	4042.30	8263.41 (66998.35)	3434.62	3740.55	7175.17 (112774.98)
	(99865.82)	(100142.84)		(62758.88)	(63646.86)		(67696.04)	(66284.99)		(118195.30)	(108218.09)	
2003	12714.45	11936.32	24650.78 (99891.03)	6249.38	6259.85	12509.23 (62201.38)	4277.27	4093.31	8370.59 (65892.19)	3515.84	3831.65	7347.49 (113272.14)
	(99847.51)	(99937.43)		(61893.34)	(62511.98)		(66670.68)	(65097.91)		(118548.42)	(108827.73)	
2004	12738.29	11936.85	24675.14 (99660.29)	6211.74	6199.14	12410.88 (61058.76)	4334.33	4149.17	8483.50 (64773.72)	3602.11	3929.20	7531.31 (113859.55)
	(99700.20)	(99617.74)		(60877.05)	(61241.93)		(65599.33)	(63933.18)		(118992.50)	(109528.17)	
2005	12732.69	11915.18	24647.87 (99297.38)	6179.11	6149.37	12328.48 (60005.23)	4400.20	4216.98	8617.18 (63810.85)	3694.01	4032.71	7726.72 (114525.54)
	(99405.88)	(99181.71)		(59908.60)	(60102.65)		(64661.79)	(62946.49)		(119524.88)	(110299.54)	
2006	12640.57	11825.43	24466.01 (98388.53)	6132.41	6090.47	12222.88 (58770.31)	4461.85	4284.04	8745.89 (62946.80)	3792.94	4145.64	7938.58 (115027.58)
	(98511.61)	(98257.31)		(58715.77)	(58825.33)		(63805.14)	(62077.04)		(119838.41)	(110952.42)	
2007	12453.61	11660.91	24114.52 (96833.99)	6053.63	6000.11	12053.74 (57196.79)	4505.70	4336.85	8842.54 (62053.57)	3902.45	4273.68	8176.13 (115115.96)
	(96911.97)	(96750.84)		(57171.42)	(57222.41)		(62898.49)	(61199.47)		(119590.54)	(111312.87)	
2008	12233.94	11472.26	23706.20 (95098.70)	5973.93	5910.68	11884.61 (55663.40)	4553.33	4394.94	8948.28 (61277.94)	4013.72	4409.09	8422.81 (115199.17)
	(95108.31)	(95088.45)		(55659.13)	(55667.72)		(62083.51)	(60465.09)		(119333.67)	(111676.91)	
2009	12046.86	11313.57	23360.43 (93638.05)	5928.44	5858.42	11786.86 (54551.34)	4614.57	4466.91	9081.48 (60808.35)	4135.64	4557.63	8693.27 (115207.91)
	(93588.25)	(93691.14)		(54564.66)	(54537.87)		(61578.77)	(60032.45)		(118950.45)	(112010.04)	
2010	11966.16	11246.11	23212.27 (92938.64)	5959.83	5884.86	11844.69 (54225.53)	4716.18	4572.22	9288.39 (60738.13)	4257.42	4712.58	8969.99 (115572.26)
	(92866.79)	(93015.21)		(54256.04)	(54194.66)		(61490.38)	(59981.24)		(119006.44)	(112635.84)	
2011	11965.13	11246.66	23211.78 (92748.61)	6080.37	6008.60	12088.97 (54800.47)	4851.29	4714.47	9565.76 (61283.29)	4413.95	4904.55	9318.51 (116141.52)
	(92682.39)	(92819.17)		(54801.07)	(54799.87)		(61992.55)	(60570.19)		(119272.03)	(113461.40)	
2012	11971.30	11253.75	23225.05 (92527.30)	6253.00	6198.23	12451.23 (55933.55)	5026.33	4905.45	9931.78 (62390.57)	4586.05	5115.03	9701.09 (116994.43)
	(92466.92)	(92591.62)		(55832.29)	(56036.08)		(63004.61)	(61773.69)		(119834.02)	(114560.54)	
2013	11987.51	11269.86	23257.37 (92324.80)	6451.64	6419.61	12871.25 (57334.19)	5220.36	5120.59	10340.95 (63794.04)	4768.70	5338.01	10106.71
	(92272.09)	(92380.93)		(57100.50)	(57570.97)		(64290.28)	(63295.97)		(120452.10)	(115682.29)	
2014	12016.24	11296.54	23312.78 (92204.26)	6648.54	6635.66	13284.21 (58703.81)	5412.58	5333.05	10745.62 (65199.73)	4960.02	5566.01	10526.03
	(92165.10)	(92245.95)		(58352.44)	(59060.13)		(65590.10)	(64808.26)		(121057.94)	(116670.78)	

2015	12073.13	11346.68	23419.81 (92251.59)	6814.13	6806.14	13620.27 (59726.93)	5581.08	5514.56	11095.64 (66298.62)	5149.76	5784.78	10934.54
	(92236.26)	(92267.90)		(59320.74)	(60139.20)		(66628.18)	(65968.39)		(121443.38)	(117291.70)	(119211.05)
2016	12320.51	11557.72	23878.22 (93617.75)	7018.28	6991.85	14010.13 (60961.08)	5844.01	5733.16	11577.17 (68169.73)	5447.82	6057.00	11504.82
	(93693.62)	(93537.01)		(60598.61)	(61329.31)		(68773.20)	(67565.40)		(124299.02)	(118956.70)	(121427.99)
2017	12584.93	11783.84	24368.76 (95119.65)	7227.61	7183.01	14410.62 (62225.71)	6136.22	5967.32	12103.54 (70242.14)	5778.06	6349.08	12127.14
	(95288.02)	(94940.49)		(61905.62)	(62551.14)		(71191.23)	(69292.21)		(127771.04)	(120957.09)	(124110.63)
2018	12674.26	11856.00	24530.26 (95408.29)	7383.87	7325.85	14709.72 (63059.09)	6354.86	6163.62	12518.48 (71584.52)	6037.92	6629.01	12666.94
	(95629.08)	(95173.39)		(62763.43)	(63359.92)		(72666.76)	(70501.95)		(129636.32)	(122699.10)	(125910.82)
2019	12736.24	11899.06	24635.31 (95512.55)	7537.22	7457.27	14994.49 (63851.91)	6579.00	6369.28	12948.28 (72945.05)	6298.12	6940.63	13238.76
	(95799.81)	(95206.99)		(63612.72)	(64095.50)		(74132.49)	(71757.79)		(131433.96)	(124919.47)	(127936.16)
2020	13038.04	12185.35	25223.38 (96132.12)	7526.78	7414.54	14941.32 (62787.60)	6680.98	6474.22	13155.20 (72396.38)	6637.75	7305.14	13942.90
	(96233.77)	(96023.59)		(62675.45)	(62901.87)		(73548.92)	(71244.30)		(134546.07)	(127543.49)	(130783.98)
2021	12305.53	11385.93	23691.46 (90007.55)	7547.44	7450.29	14997.73 (62650.08)	6544.81	6353.36	12898.17 (69930.48)	6751.72	7429.02	14180.74
	(90523.76)	(89456.23)		(62429.51)	(62875.12)		(70995.86)	(68865.92)		(133141.45)	(126112.84)	(129364.36)
2022	12968.78	12115.14	25083.92 (95029.80)	7640.15	7504.92	15145.08 (62935.68)	6836.15	6633.30	13469.45 (71963.73)	7013.28	7705.91	14719.19
	(95122.40)	(94930.88)		(62818.40)	(63055.53)		(73089.57)	(70839.19)		(134477.67)	(127132.25)	(130529.37)
2023	12370.30	11499.09	23869.39 (90211.17)	7664.00	7543.31	15207.31 (62929.92)	6756.58	6561.20	13317.79 (70145.48)	7270.29	7974.88	15245.17
	(90509.26)	(89892.69)		(62696.98)	(63168.37)		(71228.30)	(69064.30)		(135343.92)	(127692.53)	(131230.52)
2024	12942.18	12116.00	25058.17 (94524.13)	7658.47	7486.34	15144.81 (62468.20)	7022.86	6797.41	13820.27 (71797.69)	7564.90	8291.31	15856.21
	(94517.09)	(94531.64)		(62387.24)	(62551.23)		(73036.94)	(70560.75)		(136517.54)	(128677.74)	(132302.58)
2025	12439.68	11542.87	23982.56 (90345.57)	7798.60	7595.06	15393.66 (63322.89)	6956.64	6717.67	13674.31 (70098.12)	7781.72	8503.26	16284.98
	(90734.59)	(89930.04)		(63288.61)	(63358.13)		(71404.30)	(68794.91)		(136078.33)	(127873.40)	(131667.00)
2026	13067.92	12185.06	25252.98 (95059.36)	7809.29	7553.37	15362.65 (63033.27)	7225.20	6967.03	14192.23 (71813.33)	8056.22	8803.52	16859.74
	(95256.37)	(94848.99)		(63140.84)	(62922.44)		(73222.25)	(70408.36)		(136592.30)	(128360.17)	(132166.33)
2027	12397.43	11504.25	23901.68 (89955.72)	7846.64	7606.64	15453.28 (63226.77)	7108.94	6884.07	13993.00 (69909.86)	8246.74	9011.11	17257.84
	(90362.00)	(89521.98)		(63190.77)	(63263.95)		(71158.33)	(68665.76)		(135760.08)	(127564.50)	(131353.68)

2028	12460.89	11608.66	24069.54 (90628.22)	7838.30	7560.72	15399.02 (62830.76)	7161.44	6924.36	14085.80 (69492.41)	8472.63	9252.15	17724.78
	(90874.82)	(90365.00)		(62871.21)	(62788.87)		(70823.78)	(68167.11)		(135522.50)	(127276.91)	(131089.46)
2029	12299.50	11411.82	23711.32 (89379.20)	7869.53	7596.19	15465.73 (62949.30)	7256.13	7050.26	14306.39 (69710.39)	8711.63	9526.63	18238.26
	(89808.90)	(88920.66)		(62883.59)	(63017.51)		(70923.32)	(68504.62)		(135394.64)	(127381.41)	(131087.22)
2030	12675.70	11799.83	24475.53 (92416.32)	8130.84	7714.44	15845.28 (64331.77)	7410.00	7120.14	14530.14 (69958.85)	9003.22	9829.03	18832.26
	(92725.07)	(92086.94)		(64719.56)	(63928.04)		(71616.55)	(68313.24)		(136052.73)	(127831.97)	(131634.48)
2031	12394.67	11472.78	23867.45 (90315.57)	8143.16	7705.85	15849.02 (64153.54)	7469.76	7170.08	14639.84 (69697.16)	9251.53	10083.11	19334.63
	(90878.32)	(89715.38)		(64538.18)	(63752.01)		(71429.54)	(67979.54)		(136104.95)	(127689.33)	(131582.35)
2032	12516.99	11612.55	24129.54 (91537.93)	8198.12	7742.26	15940.38 (64272.60)	7558.11	7258.83	14816.94 (69815.03)	9484.29	10356.26	19840.55
	(92019.77)	(91024.17)		(64645.13)	(63882.78)		(71562.59)	(68083.87)		(136074.27)	(127884.47)	(131672.77)
2033	12277.38	11334.25	23611.63 (89839.37)	8205.12	7775.86	15980.98 (64129.54)	7595.69	7334.35	14930.04 (69688.15)	9712.91	10623.45	20336.36
	(90538.08)	(89094.60)		(64324.54)	(63925.05)		(71264.87)	(68127.14)		(136103.43)	(128079.67)	(131790.48)
2034	12310.68	11360.98	23671.66 (90381.37)	8304.36	7803.63	16107.99 (64302.34)	7662.33	7371.96	15034.29 (69561.03)	9960.49	10878.60	20839.09
	(91110.87)	(89603.96)		(64699.17)	(63885.35)		(71278.05)	(67861.91)		(136433.50)	(128158.52)	(131984.75)
2035	12209.80	11242.78	23452.57 (89888.37)	8351.66	7845.75	16197.41 (64309.46)	7687.54	7398.05	15085.58 (69223.22)	10220.89	11166.93	21387.82
	(90722.98)	(88999.19)		(64656.14)	(63944.48)		(70932.95)	(67531.77)		(136965.29)	(128651.77)	(132495.00)
2036	12166.83	11190.03	23356.86 (89882.24)	8450.57	7943.09	16393.66 (64740.17)	7796.59	7490.00	15286.58 (69594.53)	10472.77	11423.84	21896.61
	(90782.58)	(88923.34)		(65016.76)	(64448.48)		(71374.16)	(67833.95)		(137410.81)	(128807.30)	(132783.64)
2037	12108.37	11150.89	23259.26 (89897.54)	8500.22	7977.48	16477.70 (64723.66)	7794.14	7480.76	15274.90 (69013.47)	10709.06	11673.79	22382.85
	(90759.84)	(88979.56)		(64998.96)	(64432.88)		(70797.96)	(67247.46)		(137689.29)	(128918.16)	(132970.89)
2038	12088.30	11127.03	23215.33 (90058.05)	8515.58	7982.91	16498.49 (64530.13)	7834.39	7505.95	15340.33 (68792.40)	10941.39	11941.64	22883.04
	(90956.26)	(89102.14)		(64804.66)	(64239.85)		(70606.09)	(66996.14)		(137964.93)	(129263.37)	(133282.77)
2039	12214.61	11266.98	23481.59 (91445.60)	8673.60	8186.43	16860.03 (65678.99)	7891.88	7609.50	15501.38 (69010.82)	11226.20	12315.47	23541.67
	(92276.54)	(90561.52)		(65716.40)	(65639.40)		(70568.44)	(67466.42)		(138915.48)	(130750.08)	(134520.69)
2040	11983.07	11002.11	22985.18 (89877.16)	8525.45	7970.33	16495.78 (64018.22)	7877.48	7550.78	15428.26 (68214.20)	11385.11	12436.39	23821.50
	(90906.74)	(88782.00)		(64333.64)	(63684.23)		(69906.37)	(66533.98)		(138299.85)	(129546.30)	(133587.36)

Table S6. Temporal trends of incident cases and incidence rates for diarrheal diseases for males, females, and both genders combined in all age groups (17 age groups) between 1990 and 2040 at the global level

Age group	Year	Incidence cases × 100,000 (incident rate per 100,000) of diarrheal diseases		
		Male	Female	Both genders combined
<5 years				
	1990	5601.74 (172154.35)	5244.80 (170993.11)	10846.54 (171590.87)
	1991	5478.08 (167470.79)	5126.91 (166475.56)	10604.99 (166988.17)
	1992	5355.61 (163396.31)	5008.89 (162527.13)	10364.50 (162975.10)
	1993	5244.37 (160146.24)	4901.33 (159392.41)	10145.70 (159781.18)
	1994	5158.56 (157943.39)	4818.28 (157301.26)	9976.84 (157632.62)
	1995	5109.35 (156992.44)	4770.36 (156460.38)	9879.71 (156735.09)
	1996	5084.23 (156685.86)	4743.29 (156174.08)	9827.53 (156438.43)
	1997	5063.24 (156360.46)	4717.11 (155735.82)	9780.35 (156058.57)
	1998	5046.83 (156081.87)	4694.40 (155291.95)	9741.24 (155700.20)
	1999	5038.11 (155965.51)	4680.63 (155048.18)	9718.74 (155522.37)
	2000	5042.66 (156143.01)	4683.67 (155235.51)	9726.34 (155704.69)
	2001	5064.60 (156745.37)	4703.35 (155853.16)	9767.94 (156314.49)
	2002	5100.95 (157653.95)	4731.99 (156626.07)	9832.93 (157157.62)
	2003	5144.12 (158583.39)	4764.49 (157328.30)	9908.61 (157977.40)
	2004	5184.67 (159249.69)	4794.61 (157759.46)	9979.27 (158530.20)
	2005	5212.08 (159403.18)	4815.28 (157759.71)	10027.36 (158609.71)
	2006	5216.70 (158697.33)	4817.94 (156997.66)	10034.64 (157876.69)
	2007	5202.49 (157232.84)	4804.51 (155519.25)	10007.00 (156405.43)
	2008	5174.41 (155366.40)	4779.78 (153676.32)	9954.19 (154550.25)
	2009	5138.75 (153426.50)	4749.80 (151800.71)	9888.55 (152641.25)

2010	5107.64 (151769.77)	4725.95 (150249.95)	9833.58 (151035.54)
2011	5072.96 (150120.55)	4700.18 (148746.39)	9773.14 (149456.52)
2012	5025.61 (148133.75)	4662.86 (146930.84)	9688.47 (147552.37)
2013	4972.47 (146076.04)	4619.69 (145041.02)	9592.17 (145575.72)
2014	4922.57 (144313.80)	4578.09 (143397.42)	9500.65 (143870.77)
2015	4896.44 (143163.83)	4555.58 (142293.71)	9452.02 (142743.14)
2016	4952.20 (144198.42)	4595.92 (142985.49)	9548.12 (143612.03)
2017	5006.84 (145538.60)	4635.47 (143984.38)	9642.32 (144787.25)
2018	4974.24 (144888.76)	4601.61 (143222.40)	9575.85 (144083.19)
2019	4927.49 (143910.85)	4549.21 (141965.85)	9476.70 (142970.56)
2020	4954.98 (141871.86)	4587.22 (140486.27)	9542.20 (141202.37)
2021	4461.74 (128242.84)	4029.03 (123809.98)	8490.77 (126100.45)
2022	4817.38 (139176.74)	4444.23 (137141.10)	9261.61 (138192.44)
2023	4434.83 (128383.81)	4020.68 (124255.57)	8455.51 (126387.12)
2024	4786.09 (138931.55)	4428.41 (137163.74)	9214.50 (138076.31)
2025	4438.04 (129287.90)	4006.71 (124488.77)	8444.75 (126965.60)
2026	4805.79 (140590.54)	4424.61 (137992.55)	9230.40 (139333.09)
2027	4403.46 (129428.36)	3975.81 (124529.50)	8379.27 (127056.76)
2028	4496.97 (132849.25)	4102.79 (129110.01)	8599.76 (131038.68)
2029	4308.87 (127956.58)	3886.95 (122911.40)	8195.82 (125513.20)
2030	4468.92 (133393.97)	4068.09 (129259.27)	8537.01 (131391.19)
2031	4263.87 (127909.10)	3809.75 (121618.36)	8073.61 (124861.49)
2032	4404.91 (132781.34)	3973.97 (127440.94)	8378.88 (130193.76)
2033	4205.76 (127383.15)	3732.00 (120223.63)	7937.76 (123913.73)
2034	4237.72 (128947.71)	3762.25 (121736.68)	7999.97 (125452.96)

2035	4172.63 (127533.46)	3685.51 (119765.66)	7858.14 (123768.55)
2036	4152.02 (127445.99)	3670.20 (119763.71)	7822.22 (123722.31)
2037	4132.07 (127353.97)	3661.40 (119957.43)	7793.47 (123768.65)
2038	4129.18 (127777.20)	3645.90 (119925.37)	7775.08 (123971.10)
2039	4143.77 (128749.14)	3654.17 (120682.75)	7797.95 (124838.99)
2040	4123.16 (128635.98)	3613.61 (119834.20)	7736.78 (124369.35)
5-9 years			
1990	2738.02 (91106.72)	2767.79 (97240.53)	5505.81 (94090.31)
1991	2738.52 (89819.64)	2763.76 (95964.36)	5502.28 (92804.47)
1992	2740.01 (88604.72)	2755.98 (94594.30)	5495.98 (91510.29)
1993	2742.52 (87519.93)	2746.16 (93231.56)	5488.68 (90287.40)
1994	2747.12 (86650.05)	2736.88 (92012.68)	5484.00 (89245.89)
1995	2752.88 (86080.49)	2728.42 (91078.80)	5481.30 (88497.99)
1996	2759.35 (85950.97)	2715.10 (90419.44)	5474.46 (88110.56)
1997	2766.22 (86236.82)	2694.20 (89929.24)	5460.42 (88020.00)
1998	2771.91 (86810.04)	2669.95 (89645.82)	5441.86 (88178.59)
1999	2776.62 (87509.63)	2648.42 (89576.81)	5425.04 (88506.74)
2000	2779.93 (88173.81)	2634.69 (89740.16)	5414.62 (88929.09)
2001	2784.58 (88695.62)	2629.75 (89975.37)	5414.33 (89312.62)
2002	2792.78 (89129.74)	2629.75 (90147.87)	5422.53 (89620.61)
2003	2802.03 (89450.95)	2631.48 (90216.94)	5433.52 (89820.29)
2004	2810.24 (89633.12)	2632.11 (90136.35)	5442.35 (89875.79)
2005	2816.27 (89643.80)	2630.32 (89866.58)	5446.59 (89751.25)
2006	2800.31 (88869.71)	2612.38 (88955.83)	5412.69 (88911.26)
2007	2756.39 (87130.46)	2574.78 (87294.77)	5331.17 (87209.74)

2008	2704.17 (85058.77)	2532.24 (85389.51)	5236.42 (85218.39)
2009	2662.56 (83272.11)	2498.73 (83734.59)	5161.29 (83495.37)
2010	2650.00 (82372.56)	2487.59 (82809.49)	5137.59 (82583.54)
2011	2657.99 (82073.46)	2491.95 (82365.41)	5149.93 (82214.47)
2012	2667.02 (81753.81)	2497.23 (81904.70)	5164.25 (81826.70)
2013	2678.39 (81507.18)	2505.01 (81528.29)	5183.40 (81517.38)
2014	2693.04 (81415.78)	2516.54 (81329.78)	5209.58 (81374.21)
2015	2712.99 (81565.62)	2533.95 (81397.92)	5246.94 (81484.55)
2016	2800.87 (83809.87)	2610.69 (83425.03)	5411.56 (83623.77)
2017	2898.50 (86338.66)	2693.75 (85657.94)	5592.25 (86009.42)
2018	2940.15 (87236.27)	2727.01 (86351.92)	5667.16 (86808.47)
2019	2973.19 (87977.50)	2753.76 (86936.86)	5726.96 (87474.03)
2020	3144.40 (90682.13)	2956.71 (91141.98)	6101.11 (90904.40)
2021	3016.62 (86713.17)	2830.84 (86980.44)	5847.46 (86842.35)
2022	3153.74 (90342.29)	2973.95 (91104.30)	6127.70 (90710.52)
2023	3028.75 (86854.10)	2851.67 (87458.97)	5880.43 (87146.38)
2024	3128.96 (89935.55)	2952.46 (90762.27)	6081.41 (90335.02)
2025	3024.57 (87209.49)	2841.96 (87627.04)	5866.53 (87411.27)
2026	3133.82 (90694.82)	2941.24 (90981.41)	6075.05 (90833.35)
2027	2992.92 (87049.90)	2811.31 (87314.01)	5804.23 (87177.62)
2028	2970.94 (86572.00)	2792.61 (86848.15)	5763.55 (86705.58)
2029	3006.50 (87834.85)	2808.28 (87518.31)	5814.78 (87681.69)
2030	3045.11 (89267.18)	2867.22 (89620.09)	5912.33 (89437.98)
2031	3014.78 (88737.13)	2830.98 (88808.57)	5845.75 (88771.71)
2032	2997.77 (88640.01)	2802.26 (88273.24)	5800.02 (88462.43)

2033	2971.60 (88300.72)	2780.15 (87975.46)	5751.75 (88143.21)
2034	2965.99 (88581.91)	2772.13 (88134.65)	5738.13 (88365.27)
2035	2950.36 (88556.79)	2748.35 (87787.27)	5698.71 (88183.99)
2036	2934.69 (88513.86)	2734.46 (87739.95)	5669.15 (88138.87)
2037	2915.26 (88342.54)	2716.90 (87563.57)	5632.16 (87965.05)
2038	2907.53 (88516.96)	2710.06 (87727.64)	5617.59 (88134.41)
2039	2942.25 (89978.86)	2744.01 (89210.13)	5686.26 (89606.25)
2040	2891.88 (88821.51)	2692.22 (87891.44)	5584.10 (88370.66)
10-14 years			
1990	2149.48 (78228.22)	2247.54 (85810.67)	4397.02 (81928.65)
1991	2187.73 (78629.94)	2285.98 (86264.10)	4473.71 (82354.04)
1992	2234.07 (79060.13)	2327.40 (86585.31)	4561.47 (82728.68)
1993	2286.22 (79507.46)	2369.91 (86813.56)	4656.13 (83065.62)
1994	2341.58 (79949.71)	2412.25 (86975.21)	4753.83 (83366.78)
1995	2397.83 (80329.94)	2453.59 (87046.91)	4851.42 (83592.20)
1996	2457.22 (80677.58)	2488.36 (86770.75)	4945.58 (83632.46)
1997	2518.20 (81028.61)	2511.60 (86043.19)	5029.80 (83457.35)
1998	2575.27 (81324.76)	2525.64 (85073.91)	5100.90 (83138.88)
1999	2623.70 (81557.30)	2533.72 (84118.69)	5157.42 (82795.86)
2000	2658.35 (81736.92)	2538.86 (83451.83)	5197.21 (82565.76)
2001	2675.18 (81949.09)	2539.29 (83232.01)	5214.47 (82568.86)
2002	2676.81 (82181.02)	2532.84 (83279.06)	5209.64 (82711.23)
2003	2667.17 (82405.41)	2520.73 (83471.79)	5187.90 (82920.12)
2004	2650.39 (82550.40)	2504.60 (83653.11)	5155.00 (83082.51)
2005	2629.54 (82562.63)	2484.63 (83676.34)	5114.17 (83099.98)

2006	2590.01 (81802.76)	2449.84 (82991.84)	5039.85 (82376.48)
2007	2527.94 (80121.93)	2398.93 (81533.84)	4926.87 (80803.24)
2008	2461.92 (78169.12)	2346.07 (79851.03)	4807.99 (78980.87)
2009	2411.92 (76618.98)	2306.65 (78510.93)	4718.56 (77532.33)
2010	2400.48 (76162.40)	2298.68 (78101.19)	4699.16 (77098.62)
2011	2417.88 (76507.54)	2312.51 (78308.94)	4730.38 (77377.70)
2012	2438.80 (76890.91)	2326.61 (78451.04)	4765.40 (77644.78)
2013	2464.02 (77318.40)	2343.17 (78584.63)	4807.19 (77930.46)
2014	2493.34 (77796.80)	2363.52 (78770.93)	4856.86 (78267.82)
2015	2525.76 (78344.91)	2388.28 (79083.86)	4914.04 (78702.31)
2016	2586.69 (79724.08)	2441.11 (80280.31)	5027.80 (79993.17)
2017	2655.13 (81247.50)	2502.12 (81667.69)	5157.26 (81450.82)
2018	2704.12 (82150.57)	2545.57 (82458.46)	5249.69 (82299.58)
2019	2748.44 (82950.55)	2585.97 (83189.71)	5334.41 (83066.32)
2020	2836.29 (84376.77)	2652.32 (84360.65)	5488.60 (84368.98)
2021	2712.80 (80124.53)	2528.79 (79841.91)	5241.59 (79987.93)
2022	2860.87 (83952.95)	2681.52 (84114.44)	5542.39 (84031.01)
2023	2756.76 (80438.50)	2590.75 (80802.34)	5347.51 (80614.37)
2024	2866.46 (83221.38)	2691.61 (83512.32)	5558.07 (83362.02)
2025	2770.77 (80103.93)	2601.65 (80367.23)	5372.42 (80231.22)
2026	2910.76 (83871.55)	2726.75 (83955.79)	5637.52 (83912.28)
2027	2775.23 (79686.38)	2609.91 (80113.71)	5385.13 (79892.91)
2028	2760.95 (79357.05)	2594.87 (79740.39)	5355.82 (79542.32)
2029	2756.98 (79422.98)	2589.59 (79761.34)	5346.57 (79586.50)
2030	2839.00 (82040.28)	2658.22 (82117.50)	5497.22 (82077.60)

2031	2808.20 (81448.26)	2633.68 (81619.40)	5441.88 (81531.00)
2032	2794.08 (81440.17)	2624.23 (81652.65)	5418.31 (81542.94)
2033	2800.37 (81772.69)	2620.77 (81650.18)	5421.13 (81713.42)
2034	2798.56 (81928.25)	2631.31 (82147.40)	5429.87 (82034.31)
2035	2787.79 (81889.04)	2618.92 (82000.43)	5406.71 (81942.96)
2036	2776.13 (81875.12)	2595.86 (81571.12)	5372.00 (81727.94)
2037	2756.12 (81653.90)	2575.27 (81258.17)	5331.39 (81462.27)
2038	2752.29 (81940.80)	2575.51 (81633.19)	5327.79 (81791.81)
2039	2791.98 (83542.11)	2630.54 (83767.82)	5422.52 (83651.45)
2040	2710.23 (81500.18)	2538.12 (81200.29)	5248.35 (81354.88)
15-19 years			
1990	1593.77 (60352.93)	1656.81 (64838.51)	3250.58 (62558.83)
1991	1602.09 (60862.13)	1662.17 (65132.36)	3264.26 (62964.16)
1992	1614.78 (61456.57)	1670.99 (65529.07)	3285.78 (63462.34)
1993	1633.15 (62092.08)	1685.00 (65998.37)	3318.16 (64016.17)
1994	1658.21 (62724.27)	1705.53 (66491.43)	3363.73 (64579.42)
1995	1689.76 (63311.68)	1732.22 (66950.10)	3421.97 (65102.64)
1996	1737.89 (64214.80)	1769.70 (67517.30)	3507.58 (65839.62)
1997	1807.03 (65631.07)	1818.95 (68320.74)	3625.99 (66953.32)
1998	1886.83 (67228.08)	1874.01 (69209.98)	3760.84 (68201.26)
1999	1965.08 (68637.27)	1928.42 (70005.44)	3893.50 (69308.16)
2000	2029.14 (69425.06)	1976.61 (70484.25)	4005.75 (69943.70)
2001	2072.09 (69327.60)	2009.42 (70247.58)	4081.51 (69777.50)
2002	2095.40 (68548.24)	2022.54 (69256.06)	4117.93 (68894.07)
2003	2101.12 (67323.30)	2019.62 (67801.54)	4120.74 (67556.84)

2004	2092.99 (65920.89)	2005.53 (66204.66)	4098.52 (66059.44)
2005	2074.80 (64584.88)	1984.95 (64762.93)	4059.75 (64671.82)
2006	2033.55 (63013.64)	1945.28 (63204.45)	3978.83 (63106.78)
2007	1966.78 (61023.18)	1882.69 (61297.40)	3849.48 (61156.98)
2008	1893.44 (59095.13)	1814.17 (59462.23)	3707.61 (59274.19)
2009	1833.63 (57706.57)	1758.39 (58141.79)	3592.02 (57918.80)
2010	1808.04 (57379.44)	1733.90 (57834.55)	3541.94 (57601.33)
2011	1816.31 (57997.36)	1742.02 (58489.56)	3558.32 (58237.28)
2012	1839.88 (58971.53)	1767.05 (59576.05)	3606.93 (59266.15)
2013	1872.62 (60125.65)	1801.99 (60878.71)	3674.61 (60492.60)
2014	1907.30 (61248.66)	1838.39 (62133.38)	3745.68 (61679.71)
2015	1937.94 (62130.45)	1868.88 (63072.95)	3806.81 (62589.61)
2016	1980.75 (63302.87)	1910.01 (64268.00)	3890.75 (63773.01)
2017	2024.45 (64432.96)	1952.49 (65435.85)	3976.94 (64921.46)
2018	2055.76 (65087.90)	1981.81 (66077.15)	4037.57 (65569.74)
2019	2087.12 (65677.86)	2010.12 (66613.33)	4097.24 (66133.50)
2020	2102.37 (65154.06)	1989.10 (65503.78)	4091.47 (65323.61)
2021	2114.37 (65057.80)	1997.27 (65443.27)	4111.65 (65244.47)
2022	2136.78 (65268.20)	2015.44 (65667.49)	4152.22 (65461.40)
2023	2149.96 (65174.89)	2035.98 (65903.57)	4185.94 (65527.29)
2024	2160.67 (64991.68)	2043.52 (65658.48)	4204.19 (65314.09)
2025	2206.30 (65856.82)	2092.55 (66718.03)	4298.86 (66273.23)
2026	2217.55 (65713.89)	2092.46 (66222.22)	4310.01 (65959.70)
2027	2225.82 (65529.96)	2107.22 (66253.06)	4333.04 (65879.63)
2028	2232.03 (65336.10)	2118.39 (66220.24)	4350.42 (65763.66)

2029	2227.15 (64863.79)	2127.00 (66141.22)	4354.15 (65481.59)
2030	2322.67 (67356.91)	2206.30 (68303.09)	4528.97 (67814.54)
2031	2307.83 (66700.54)	2198.38 (67831.86)	4506.21 (67247.71)
2032	2320.24 (66821.45)	2212.10 (68044.56)	4532.34 (67412.87)
2033	2299.66 (66293.41)	2201.33 (67785.81)	4500.99 (67015.01)
2034	2308.41 (66693.88)	2195.29 (67753.12)	4503.70 (67206.03)
2035	2299.02 (66626.97)	2189.99 (67787.05)	4489.01 (67187.92)
2036	2303.99 (67013.56)	2189.51 (67986.80)	4493.50 (67484.28)
2037	2304.92 (67370.94)	2197.33 (68501.49)	4502.24 (67918.01)
2038	2299.31 (67327.58)	2195.56 (68533.00)	4494.87 (67911.03)
2039	2336.61 (68591.84)	2238.26 (70007.73)	4574.86 (69277.34)
2040	2257.79 (66500.41)	2158.15 (67698.52)	4415.95 (67080.60)
20-24 years			
1990	1346.77 (54237.83)	1413.67 (57850.33)	2760.44 (56029.63)
1991	1364.02 (54277.57)	1418.17 (57551.90)	2782.20 (55898.65)
1992	1379.46 (54446.51)	1424.86 (57455.26)	2804.32 (55934.79)
1993	1392.19 (54708.13)	1433.06 (57492.54)	2825.26 (56085.92)
1994	1403.24 (55078.04)	1443.76 (57687.92)	2847.00 (56371.35)
1995	1414.48 (55577.05)	1457.39 (58057.39)	2871.87 (56808.68)
1996	1437.68 (56615.33)	1481.27 (58922.41)	2918.95 (57763.06)
1997	1478.70 (58301.81)	1519.66 (60341.79)	2998.37 (59318.19)
1998	1529.46 (60219.62)	1566.08 (61977.79)	3095.54 (61096.45)
1999	1580.90 (61924.09)	1613.02 (63449.43)	3193.92 (62685.15)
2000	1622.47 (62955.08)	1652.05 (64366.49)	3274.52 (63659.34)
2001	1647.66 (63068.39)	1674.24 (64349.91)	3321.90 (63707.84)

2002	1660.85 (62495.08)	1680.05 (63526.12)	3340.91 (63009.35)
2003	1664.57 (61438.60)	1674.04 (62186.42)	3338.61 (61811.31)
2004	1661.16 (60101.86)	1661.03 (60606.52)	3322.18 (60353.12)
2005	1656.17 (58700.25)	1648.98 (59061.48)	3305.14 (58879.92)
2006	1643.34 (56918.66)	1631.67 (57230.84)	3275.02 (57073.76)
2007	1616.78 (54655.41)	1602.06 (54952.56)	3218.85 (54802.90)
2008	1586.78 (52445.32)	1569.77 (52733.63)	3156.55 (52588.30)
2009	1564.56 (50786.63)	1545.98 (51053.91)	3110.54 (50919.12)
2010	1562.34 (50117.64)	1542.97 (50347.72)	3105.31 (50231.70)
2011	1580.52 (50463.46)	1561.73 (50737.66)	3142.25 (50599.37)
2012	1606.16 (51350.49)	1591.41 (51817.35)	3197.57 (51581.78)
2013	1634.77 (52553.95)	1625.45 (53286.94)	3260.22 (52916.86)
2014	1661.82 (53820.96)	1657.10 (54809.65)	3318.91 (54310.10)
2015	1681.67 (54868.75)	1677.61 (55990.64)	3359.28 (55423.34)
2016	1709.90 (56071.98)	1704.38 (57269.02)	3414.28 (56663.21)
2017	1741.17 (57239.43)	1735.48 (58550.00)	3476.64 (57886.23)
2018	1763.68 (58008.13)	1755.94 (59353.13)	3519.61 (58671.44)
2019	1786.05 (58680.43)	1773.52 (59961.51)	3559.56 (59311.80)
2020	1804.24 (58178.65)	1765.17 (59233.77)	3569.41 (58695.70)
2021	1814.05 (58110.18)	1770.21 (59313.73)	3584.25 (58698.43)
2022	1858.62 (59141.60)	1779.93 (59498.47)	3638.55 (59315.64)
2023	1864.98 (58952.22)	1792.44 (59730.08)	3657.42 (59330.89)
2024	1869.49 (58691.82)	1781.50 (59141.03)	3650.98 (58910.16)
2025	1922.79 (59941.45)	1822.64 (60238.13)	3745.43 (60085.45)
2026	1926.63 (59628.48)	1815.35 (59692.35)	3741.98 (59659.44)

2027	1945.80 (59779.34)	1837.64 (60081.79)	3783.44 (59925.86)
2028	1947.19 (59366.24)	1835.96 (59630.68)	3783.15 (59494.28)
2029	1964.44 (59423.18)	1862.64 (60045.86)	3827.08 (59724.62)
2030	2057.60 (61760.27)	1917.66 (61341.04)	3975.26 (61557.32)
2031	2063.78 (61493.17)	1939.67 (61582.75)	4003.45 (61536.54)
2032	2079.71 (61560.04)	1955.49 (61674.85)	4035.20 (61615.62)
2033	2075.47 (61078.04)	1964.81 (61607.84)	4040.28 (61334.54)
2034	2103.07 (61573.22)	1984.91 (61908.39)	4087.98 (61735.51)
2035	2103.53 (61319.34)	1991.70 (61841.56)	4095.23 (61572.21)
2036	2118.87 (61553.89)	2014.12 (62326.28)	4132.99 (61927.89)
2037	2127.13 (61570.22)	2027.40 (62540.05)	4154.53 (62039.71)
2038	2116.24 (61311.18)	2019.04 (62345.85)	4135.28 (61812.03)
2039	2152.70 (62502.83)	2061.83 (63808.45)	4214.52 (63134.82)
2040	2086.88 (60774.88)	1983.09 (61548.53)	4069.97 (61149.39)
25-29 years			
1990	1291.18 (57969.46)	1357.83 (61689.10)	2649.01 (59818.26)
1991	1318.56 (57474.77)	1375.68 (60758.72)	2694.24 (59105.95)
1992	1344.74 (57153.17)	1393.66 (60128.89)	2738.40 (58629.86)
1993	1368.77 (57083.74)	1411.12 (59865.13)	2779.89 (58462.54)
1994	1391.04 (57201.55)	1429.00 (59873.39)	2820.04 (58524.96)
1995	1412.82 (57447.96)	1448.45 (60073.21)	2861.27 (58747.61)
1996	1441.69 (57988.11)	1474.39 (60521.96)	2916.08 (59242.15)
1997	1478.53 (59007.05)	1507.47 (61317.73)	2986.00 (60151.40)
1998	1515.75 (60224.30)	1542.17 (62233.84)	3057.92 (61221.26)
1999	1547.98 (61412.00)	1575.01 (63139.34)	3122.99 (62271.17)

2000	1570.53 (62339.04)	1602.52 (63918.49)	3173.05 (63126.85)
2001	1577.56 (62738.89)	1613.74 (64207.94)	3191.30 (63473.24)
2002	1571.57 (62559.55)	1606.73 (63802.82)	3178.30 (63181.94)
2003	1559.07 (61953.87)	1589.61 (62923.82)	3148.67 (62439.78)
2004	1545.52 (61085.15)	1569.81 (61789.36)	3115.32 (61437.98)
2005	1536.01 (60151.95)	1554.78 (60657.58)	3090.79 (60405.24)
2006	1524.87 (58916.04)	1539.27 (59274.13)	3064.14 (59095.39)
2007	1508.11 (57271.45)	1517.60 (57505.46)	3025.71 (57388.59)
2008	1492.99 (55635.87)	1497.77 (55778.87)	2990.76 (55707.39)
2009	1487.68 (54405.56)	1488.30 (54485.63)	2975.97 (54445.58)
2010	1504.45 (53944.93)	1501.04 (53984.13)	3005.49 (53964.50)
2011	1547.64 (54273.46)	1542.82 (54382.48)	3090.46 (54327.83)
2012	1604.99 (55005.17)	1602.93 (55319.13)	3207.92 (55161.61)
2013	1666.51 (55901.13)	1669.60 (56456.82)	3336.12 (56177.85)
2014	1723.17 (56777.47)	1731.36 (57529.45)	3454.53 (57151.88)
2015	1765.96 (57460.17)	1776.00 (58291.28)	3541.95 (57873.92)
2016	1808.92 (58552.02)	1815.57 (59324.22)	3624.49 (58936.30)
2017	1844.40 (59763.23)	1847.85 (60508.62)	3692.25 (60133.96)
2018	1862.48 (60676.24)	1862.83 (61412.69)	3725.31 (61042.28)
2019	1879.63 (61672.46)	1874.73 (62346.87)	3754.36 (62007.39)
2020	1853.17 (60654.10)	1841.42 (61197.30)	3694.59 (60923.63)
2021	1842.17 (60584.36)	1828.36 (61260.09)	3670.53 (60919.08)
2022	1840.80 (60609.27)	1830.04 (61604.10)	3670.84 (61101.17)
2023	1847.42 (60665.50)	1831.41 (61741.38)	3678.82 (61196.37)
2024	1846.10 (60342.99)	1815.15 (61217.52)	3661.25 (60773.42)

2025	1886.46 (61296.76)	1842.41 (62098.83)	3728.88 (61690.45)
2026	1898.41 (61276.31)	1830.91 (61615.11)	3729.32 (61442.18)
2027	1913.11 (61336.60)	1846.43 (61987.37)	3759.55 (61654.50)
2028	1930.38 (61477.93)	1835.44 (61423.05)	3765.81 (61451.17)
2029	1940.30 (61369.10)	1846.39 (61552.00)	3786.69 (61458.15)
2030	2015.07 (63282.33)	1882.27 (62465.57)	3897.34 (62885.21)
2031	2026.91 (63191.22)	1883.07 (62170.56)	3909.99 (62695.51)
2032	2041.97 (63188.09)	1898.18 (62308.95)	3940.16 (62761.48)
2033	2048.18 (62892.21)	1911.76 (62336.17)	3959.94 (62622.53)
2034	2078.98 (63332.86)	1929.48 (62440.18)	4008.46 (62900.00)
2035	2102.92 (63561.69)	1951.13 (62647.65)	4054.05 (63118.47)
2036	2133.75 (64016.78)	2000.68 (63755.78)	4134.43 (63890.21)
2037	2143.38 (63877.21)	2010.36 (63637.10)	4153.75 (63760.78)
2038	2151.66 (63746.26)	2016.59 (63458.19)	4168.24 (63606.57)
2039	2192.45 (64616.49)	2082.22 (65172.28)	4274.66 (64886.03)
2040	2151.11 (63117.39)	2026.29 (63133.38)	4177.40 (63125.14)
30-34 years			
1990	1207.76 (61788.93)	1251.46 (65809.82)	2459.22 (63771.73)
1991	1230.20 (62086.60)	1268.75 (65708.46)	2498.95 (63874.14)
1992	1256.73 (62129.27)	1290.58 (65354.04)	2547.31 (63722.29)
1993	1289.26 (61870.99)	1318.88 (64731.54)	2608.13 (63285.19)
1994	1324.99 (61452.49)	1351.27 (64029.97)	2676.26 (62727.41)
1995	1359.53 (61008.68)	1383.75 (63385.70)	2743.28 (62184.97)
1996	1394.96 (60876.53)	1416.29 (63010.71)	2811.25 (61933.33)
1997	1433.51 (61128.62)	1449.75 (62952.17)	2883.26 (62032.13)

1998	1471.18 (61704.21)	1481.93 (63230.74)	2953.11 (62460.93)
1999	1505.62 (62390.08)	1512.33 (63696.84)	3017.94 (63038.14)
2000	1534.87 (62958.05)	1541.08 (64218.88)	3075.95 (63583.49)
2001	1552.46 (62975.43)	1558.43 (64241.29)	3110.89 (63603.28)
2002	1554.64 (62496.22)	1557.50 (63595.08)	3112.14 (63041.36)
2003	1544.73 (61711.66)	1543.56 (62519.27)	3088.29 (62112.69)
2004	1528.83 (60856.23)	1524.46 (61351.30)	3053.28 (61102.41)
2005	1513.84 (60173.04)	1508.30 (60435.23)	3022.14 (60303.61)
2006	1495.47 (59436.16)	1489.10 (59563.59)	2984.56 (59499.67)
2007	1471.20 (58400.88)	1462.77 (58430.57)	2933.97 (58415.68)
2008	1449.94 (57361.92)	1438.70 (57330.26)	2888.64 (57346.14)
2009	1439.99 (56629.73)	1426.10 (56556.18)	2866.09 (56593.11)
2010	1450.63 (56534.51)	1434.67 (56422.77)	2885.30 (56478.89)
2011	1485.49 (57174.47)	1470.55 (57110.94)	2956.04 (57142.84)
2012	1537.42 (58269.08)	1527.13 (58401.32)	3064.55 (58334.90)
2013	1599.38 (59571.84)	1594.83 (59968.00)	3194.21 (59768.98)
2014	1662.89 (60810.11)	1662.41 (61440.18)	3325.30 (61123.47)
2015	1720.10 (61676.90)	1719.51 (62409.93)	3439.61 (62041.19)
2016	1790.59 (62804.12)	1782.34 (63384.07)	3572.93 (63092.10)
2017	1863.23 (63892.23)	1847.08 (64292.86)	3710.32 (64091.04)
2018	1919.09 (64432.84)	1898.24 (64722.00)	3817.32 (64576.30)
2019	1970.44 (64993.70)	1944.05 (65114.63)	3914.49 (65053.70)
2020	1948.37 (64043.04)	1934.45 (64046.81)	3882.81 (64044.92)
2021	1947.99 (63694.10)	1947.01 (64024.31)	3895.00 (63858.74)
2022	1963.49 (64042.39)	1958.94 (64239.42)	3922.42 (64140.64)

2023	1958.22 (63965.53)	1957.86 (64371.52)	3916.08 (64167.86)
2024	1940.80 (63707.60)	1927.67 (63825.32)	3868.47 (63766.20)
2025	1955.38 (64572.23)	1932.25 (64547.37)	3887.63 (64559.87)
2026	1942.66 (64457.35)	1910.69 (64347.04)	3853.35 (64402.61)
2027	1938.90 (64403.23)	1910.35 (64634.98)	3849.26 (64518.04)
2028	1929.74 (63924.54)	1894.81 (64200.87)	3824.55 (64061.15)
2029	1940.06 (63966.18)	1901.83 (64461.14)	3841.89 (64210.25)
2030	2000.75 (65572.01)	1926.17 (65242.79)	3926.93 (65410.11)
2031	2007.15 (65341.43)	1915.74 (64785.11)	3922.89 (65068.56)
2032	2028.73 (65595.94)	1920.97 (64801.51)	3949.70 (65207.14)
2033	2032.79 (65284.66)	1928.68 (64851.55)	3961.46 (65073.08)
2034	2066.31 (65899.88)	1929.21 (64616.46)	3995.52 (65273.88)
2035	2080.00 (65861.36)	1939.18 (64653.57)	4019.17 (65273.04)
2036	2108.18 (66262.66)	1957.18 (64914.04)	4065.36 (65606.47)
2037	2128.64 (66403.54)	1968.55 (64911.34)	4097.19 (65678.12)
2038	2136.19 (66120.11)	1977.63 (64771.79)	4113.82 (65465.00)
2039	2183.14 (67032.38)	2032.92 (66076.77)	4216.06 (66568.17)
2040	2159.62 (65785.92)	1995.48 (64348.96)	4155.09 (65087.90)
35-39 years			
1990	1147.43 (64100.46)	1180.78 (67963.12)	2328.20 (66002.95)
1991	1172.12 (63896.67)	1194.57 (67212.97)	2366.69 (65528.60)
1992	1196.59 (63915.47)	1209.56 (66785.07)	2406.16 (65326.51)
1993	1219.20 (64211.95)	1224.77 (66764.80)	2443.97 (65466.40)
1994	1240.73 (64711.33)	1241.55 (67028.68)	2482.28 (65850.01)
1995	1263.11 (65251.38)	1261.41 (67381.50)	2524.52 (66298.62)

1996	1290.43 (65713.57)	1286.39 (67582.18)	2576.82 (66633.31)
1997	1323.99 (65971.70)	1315.63 (67461.92)	2639.62 (66706.12)
1998	1363.82 (65897.53)	1350.19 (66978.22)	2714.01 (66430.77)
1999	1405.39 (65583.87)	1387.12 (66325.03)	2792.51 (65949.94)
2000	1443.36 (65147.66)	1422.77 (65676.26)	2866.12 (65408.99)
2001	1469.17 (64511.72)	1447.31 (64851.53)	2916.49 (64679.90)
2002	1480.58 (63555.25)	1455.93 (63670.22)	2936.51 (63612.20)
2003	1481.01 (62541.34)	1452.64 (62433.76)	2933.65 (62488.02)
2004	1476.24 (61572.90)	1443.85 (61275.42)	2920.09 (61425.45)
2005	1473.09 (60784.42)	1437.32 (60377.59)	2910.41 (60582.82)
2006	1468.73 (59880.84)	1430.42 (59463.34)	2899.16 (59674.12)
2007	1457.53 (58818.75)	1417.67 (58394.64)	2875.20 (58608.87)
2008	1444.22 (57855.18)	1404.44 (57410.57)	2848.66 (57635.12)
2009	1436.21 (57286.06)	1398.05 (56814.95)	2834.26 (57052.70)
2010	1442.41 (57409.08)	1406.18 (56910.02)	2848.59 (57161.63)
2011	1466.73 (58351.07)	1433.50 (57926.34)	2900.23 (58140.37)
2012	1504.43 (59808.73)	1476.76 (59607.95)	2981.19 (59709.11)
2013	1550.99 (61494.88)	1529.72 (61592.53)	3080.70 (61543.33)
2014	1600.66 (63103.36)	1584.80 (63472.79)	3185.46 (63286.62)
2015	1646.40 (64318.04)	1633.03 (64824.90)	3279.43 (64569.44)
2016	1708.86 (65938.41)	1689.57 (66204.75)	3398.43 (66070.56)
2017	1778.81 (67611.83)	1752.60 (67601.58)	3531.41 (67606.74)
2018	1838.63 (68701.78)	1808.85 (68578.84)	3647.48 (68640.76)
2019	1901.09 (69754.57)	1864.98 (69475.79)	3766.07 (69616.24)
2020	1921.00 (68354.72)	1873.50 (67438.00)	3794.50 (67899.00)

2021	1943.23 (67737.28)	1904.72 (67085.55)	3847.94 (67413.10)
2022	1977.24 (67794.09)	1936.02 (66979.72)	3913.26 (67388.73)
2023	1993.38 (67487.41)	1961.60 (66881.83)	3954.99 (67185.69)
2024	2002.08 (67078.73)	1962.03 (66044.98)	3964.11 (66563.07)
2025	2033.96 (67602.75)	1997.76 (66562.18)	4031.72 (67083.10)
2026	2041.58 (67490.36)	1996.42 (66058.53)	4038.00 (66774.78)
2027	2048.82 (67555.43)	2012.21 (66392.93)	4061.04 (66974.38)
2028	2031.00 (67061.75)	1994.51 (65976.95)	4025.51 (66519.84)
2029	2024.73 (67178.44)	1985.33 (66133.78)	4010.06 (66657.15)
2030	2057.41 (68669.57)	1988.33 (66822.60)	4045.75 (67749.26)
2031	2045.32 (68586.52)	1967.37 (66654.73)	4012.69 (67625.59)
2032	2047.71 (68737.21)	1967.61 (66970.43)	4015.32 (67859.95)
2033	2048.69 (68578.02)	1970.61 (67165.56)	4019.31 (67878.16)
2034	2056.01 (68496.11)	1960.03 (66824.75)	4016.04 (67670.08)
2035	2065.21 (68385.13)	1963.74 (66903.37)	4028.95 (67654.79)
2036	2089.77 (68729.66)	1971.11 (67043.03)	4060.88 (67900.52)
2037	2101.07 (68626.83)	1971.17 (66875.30)	4072.24 (67767.69)
2038	2111.49 (68496.55)	1969.66 (66604.71)	4081.15 (67570.27)
2039	2145.31 (69103.09)	2009.47 (67681.54)	4154.78 (68408.17)
2040	2127.85 (68042.20)	1965.46 (65892.84)	4093.31 (66992.92)
40-44 years			
1990	980.35 (67062.69)	991.18 (70744.00)	1971.53 (68864.28)
1991	1028.43 (67088.58)	1036.05 (70420.61)	2064.48 (68720.38)
1992	1064.08 (67200.98)	1067.41 (70056.84)	2131.49 (68601.43)
1993	1100.61 (67178.60)	1098.23 (69582.01)	2198.84 (68357.88)

1994	1134.73 (67288.74)	1127.99 (69228.74)	2262.72 (68242.07)
1995	1178.63 (67185.43)	1163.73 (68707.89)	2342.35 (67933.29)
1996	1202.13 (66984.74)	1177.64 (68050.25)	2379.77 (67507.81)
1997	1224.91 (66974.07)	1191.50 (67628.85)	2416.41 (67295.34)
1998	1245.93 (67243.67)	1204.76 (67559.07)	2450.69 (67398.35)
1999	1266.33 (67735.93)	1218.59 (67719.89)	2484.92 (67728.06)
2000	1288.25 (68285.92)	1234.93 (67925.54)	2523.18 (68109.07)
2001	1307.78 (68349.88)	1251.05 (67670.70)	2558.83 (68016.13)
2002	1321.21 (67570.69)	1262.96 (66648.00)	2584.16 (67116.58)
2003	1333.52 (66132.10)	1274.55 (65030.32)	2608.08 (65589.04)
2004	1345.83 (64450.75)	1286.39 (63228.83)	2632.22 (63847.74)
2005	1358.79 (62925.01)	1298.84 (61603.98)	2657.64 (62272.39)
2006	1367.52 (61592.31)	1307.73 (60184.57)	2675.25 (60896.03)
2007	1369.73 (60278.66)	1311.02 (58854.38)	2680.75 (59573.61)
2008	1369.18 (59246.63)	1311.72 (57849.86)	2680.90 (58554.89)
2009	1372.66 (58641.11)	1315.91 (57292.15)	2688.57 (57973.02)
2010	1388.34 (58641.31)	1331.21 (57350.35)	2719.55 (58002.21)
2011	1421.35 (59281.70)	1364.96 (58165.77)	2786.30 (58729.73)
2012	1465.39 (60478.94)	1413.01 (59644.14)	2878.39 (60066.23)
2013	1512.87 (61964.64)	1466.95 (61421.35)	2979.82 (61695.98)
2014	1557.83 (63492.31)	1518.97 (63181.22)	3076.80 (63338.35)
2015	1594.71 (64814.90)	1561.04 (64620.49)	3155.76 (64718.59)
2016	1649.59 (66988.98)	1608.66 (66453.57)	3258.25 (66723.56)
2017	1708.75 (69322.24)	1658.90 (68412.36)	3367.65 (68871.03)
2018	1753.68 (70933.92)	1701.30 (69943.73)	3454.98 (70442.85)

2019	1803.50 (72504.24)	1747.80 (71426.74)	3551.31 (71969.91)
2020	1828.68 (71886.95)	1770.40 (70439.21)	3599.08 (71167.44)
2021	1811.41 (70485.83)	1765.20 (69412.17)	3576.61 (69951.81)
2022	1870.09 (71821.34)	1821.44 (70589.83)	3691.53 (71208.37)
2023	1873.39 (70681.04)	1832.03 (69665.10)	3705.42 (70175.06)
2024	1924.07 (71045.81)	1875.07 (69706.08)	3799.14 (70378.21)
2025	1950.10 (70407.16)	1893.15 (68740.94)	3843.25 (69576.42)
2026	2010.07 (71079.81)	1948.73 (69224.39)	3958.80 (70154.21)
2027	2009.89 (69896.88)	1956.46 (68257.90)	3966.34 (69078.71)
2028	2018.03 (69284.61)	1966.22 (67596.27)	3984.25 (68441.01)
2029	2043.12 (69405.66)	1995.37 (67716.47)	4038.49 (68560.65)
2030	2082.28 (70158.77)	2012.39 (67589.71)	4094.68 (68872.21)
2031	2088.74 (69985.63)	2016.06 (67238.46)	4104.79 (68608.86)
2032	2098.30 (70115.64)	2024.54 (67325.25)	4122.83 (68717.08)
2033	2089.28 (69905.46)	2026.23 (67550.57)	4115.52 (68725.88)
2034	2083.11 (70030.65)	2004.80 (67302.69)	4087.91 (68665.70)
2035	2066.98 (69897.00)	1985.78 (67255.13)	4052.75 (68577.09)
2036	2075.02 (70493.00)	1983.73 (67729.36)	4058.74 (69114.64)
2037	2065.06 (70220.60)	1968.72 (67524.72)	4033.79 (68878.47)
2038	2062.23 (69921.76)	1962.08 (67386.42)	4024.31 (68662.24)
2039	2072.41 (69926.28)	1974.94 (67844.59)	4047.36 (68894.78)
2040	2061.59 (69131.70)	1943.97 (66728.51)	4005.56 (67944.14)
45-49 years			
1990	844.76 (71275.63)	849.43 (74584.06)	1694.19 (72896.89)
1991	857.83 (71322.56)	856.13 (74095.77)	1713.96 (72681.35)

1992	884.57 (70924.58)	875.90 (73274.47)	1760.47 (72074.59)
1993	913.67 (70545.94)	899.71 (72372.20)	1813.39 (71440.37)
1994	948.38 (69815.95)	927.35 (71217.12)	1875.73 (70501.72)
1995	975.49 (69277.52)	952.70 (70392.83)	1928.19 (69824.13)
1996	1018.70 (69054.30)	994.87 (70012.72)	2013.58 (69524.53)
1997	1048.61 (68885.23)	1022.00 (69477.43)	2070.61 (69176.26)
1998	1078.98 (68552.69)	1046.93 (68719.09)	2125.91 (68634.54)
1999	1107.40 (68413.90)	1069.69 (68036.28)	2177.08 (68227.84)
2000	1146.87 (68147.44)	1098.19 (67198.75)	2245.06 (67680.06)
2001	1164.34 (67638.59)	1106.07 (66198.25)	2270.41 (66929.15)
2002	1174.86 (66969.84)	1111.11 (65263.14)	2285.97 (66129.27)
2003	1179.70 (66370.72)	1114.07 (64582.66)	2293.76 (65490.07)
2004	1181.99 (65890.88)	1116.97 (64099.59)	2298.96 (65008.23)
2005	1186.71 (65530.23)	1123.28 (63739.16)	2310.00 (64646.88)
2006	1194.27 (64981.93)	1133.63 (63194.58)	2327.90 (64099.08)
2007	1203.14 (63999.10)	1145.89 (62250.34)	2349.03 (63133.92)
2008	1218.16 (62765.14)	1163.75 (61058.72)	2381.91 (61919.67)
2009	1240.45 (61655.14)	1187.63 (59972.26)	2428.07 (60820.36)
2010	1270.61 (61004.47)	1217.82 (59289.52)	2488.43 (60152.96)
2011	1310.34 (61134.34)	1258.29 (59402.12)	2568.63 (60273.33)
2012	1358.19 (61867.00)	1309.40 (60259.25)	2667.59 (61067.25)
2013	1408.47 (63029.03)	1364.16 (61630.77)	2772.63 (62333.23)
2014	1457.46 (64322.18)	1417.09 (63155.67)	2874.55 (63741.78)
2015	1500.79 (65421.85)	1462.34 (64449.90)	2963.13 (64938.55)
2016	1570.49 (67543.57)	1519.03 (66185.79)	3089.52 (66869.10)

2017	1645.36 (69979.28)	1578.16 (68083.83)	3223.52 (69038.30)
2018	1695.94 (71540.32)	1624.34 (69480.93)	3320.27 (70517.79)
2019	1743.88 (73157.89)	1670.60 (70959.90)	3414.48 (72065.72)
2020	1744.33 (72377.20)	1671.61 (70087.98)	3415.94 (71238.57)
2021	1706.53 (70508.00)	1641.57 (68437.13)	3348.11 (69477.22)
2022	1757.48 (72163.66)	1692.58 (70040.09)	3450.05 (71105.99)
2023	1737.64 (70826.59)	1683.29 (69063.68)	3420.93 (69948.03)
2024	1784.38 (72198.95)	1717.47 (69853.20)	3501.85 (71029.12)
2025	1777.57 (71323.36)	1718.02 (69190.88)	3495.58 (70259.10)
2026	1826.37 (72524.37)	1760.44 (70064.51)	3586.80 (71295.83)
2027	1818.08 (71239.66)	1765.50 (69243.56)	3583.59 (70242.07)
2028	1841.09 (70853.64)	1782.10 (68569.29)	3623.19 (69711.35)
2029	1883.38 (70917.36)	1829.67 (68811.74)	3713.05 (69863.91)
2030	1941.69 (71470.07)	1861.21 (68356.86)	3802.90 (69911.75)
2031	1973.18 (71118.16)	1890.18 (67903.34)	3863.36 (69508.11)
2032	2006.53 (71107.22)	1920.67 (67756.21)	3927.21 (69427.91)
2033	2023.17 (70766.10)	1950.34 (67787.50)	3973.51 (69272.08)
2034	2039.58 (70570.05)	1961.02 (67272.47)	4000.60 (68914.19)
2035	2049.82 (70329.37)	1973.58 (66995.50)	4023.40 (68653.55)
2036	2069.43 (70593.02)	1988.64 (67026.25)	4058.07 (68798.91)
2037	2062.80 (70164.72)	1980.80 (66562.66)	4043.60 (68352.76)
2038	2056.96 (70048.07)	1971.41 (66409.95)	4028.37 (68219.14)
2039	2049.74 (70125.96)	1971.23 (66865.66)	4020.97 (68488.84)
2040	2018.66 (69460.39)	1934.10 (66186.53)	3952.76 (67818.97)
50-54 years			

1990	781.35 (72580.82)	789.67 (75250.92)	1571.02 (73898.82)
1991	792.85 (72870.35)	796.42 (75071.91)	1589.28 (73957.22)
1992	800.28 (73084.29)	799.91 (74914.79)	1600.19 (73988.01)
1993	804.15 (73094.75)	798.80 (74590.06)	1602.95 (73832.34)
1994	807.27 (73032.00)	797.80 (74140.59)	1605.07 (73578.85)
1995	810.73 (72991.09)	796.90 (73771.76)	1607.62 (73375.99)
1996	818.68 (72628.43)	801.03 (73064.29)	1619.71 (72843.33)
1997	837.93 (71594.27)	814.68 (71699.61)	1652.61 (71646.16)
1998	858.50 (70548.60)	830.77 (70157.21)	1689.27 (70355.57)
1999	885.13 (69231.65)	850.74 (68413.88)	1735.86 (68828.44)
2000	906.51 (68324.71)	870.37 (67180.27)	1776.88 (67759.30)
2001	942.79 (67777.08)	905.20 (66430.84)	1848.00 (67110.90)
2002	964.70 (67179.83)	926.36 (65578.67)	1891.07 (66385.83)
2003	985.45 (66339.74)	946.40 (64582.24)	1931.85 (65466.96)
2004	1003.63 (65670.97)	965.50 (63740.02)	1969.13 (64709.79)
2005	1032.33 (64924.25)	991.51 (62859.64)	2023.84 (63896.09)
2006	1045.17 (64200.56)	1003.01 (62077.90)	2048.18 (63143.24)
2007	1056.24 (63599.33)	1014.84 (61536.18)	2071.08 (62571.36)
2008	1066.08 (63300.68)	1027.46 (61401.74)	2093.55 (62354.27)
2009	1077.64 (63343.62)	1042.76 (61616.51)	2120.40 (62482.34)
2010	1096.18 (63749.03)	1064.56 (62129.98)	2160.75 (62940.94)
2011	1128.16 (64561.40)	1100.48 (63035.82)	2228.64 (63798.96)
2012	1173.55 (65570.16)	1150.67 (64187.56)	2324.22 (64878.30)
2013	1229.33 (66436.17)	1211.10 (65203.86)	2440.44 (65818.85)
2014	1287.77 (67031.33)	1272.96 (65917.99)	2560.73 (66473.22)

2015	1339.77 (67269.72)	1326.11 (66172.11)	2665.88 (66719.22)
2016	1416.56 (69034.50)	1387.76 (67126.40)	2804.31 (68076.88)
2017	1501.60 (71369.03)	1453.30 (68503.92)	2954.91 (69930.55)
2018	1560.35 (72780.96)	1504.04 (69573.25)	3064.40 (71170.44)
2019	1616.58 (74295.95)	1554.80 (70920.67)	3171.38 (72601.95)
2020	1648.39 (73658.60)	1585.06 (70671.51)	3233.45 (72163.39)
2021	1586.51 (69926.57)	1527.75 (67316.35)	3114.25 (68621.26)
2022	1672.20 (72839.20)	1610.73 (70210.43)	3282.93 (71525.27)
2023	1627.94 (70292.61)	1567.30 (67713.13)	3195.24 (69003.24)
2024	1706.45 (73273.75)	1638.21 (70323.63)	3344.66 (71798.48)
2025	1652.93 (70680.56)	1583.16 (67594.24)	3236.09 (69136.23)
2026	1726.34 (73489.71)	1656.13 (70302.29)	3382.47 (71893.75)
2027	1667.87 (70545.86)	1607.30 (67718.30)	3275.17 (69129.31)
2028	1679.06 (70483.27)	1614.08 (67420.34)	3293.14 (68948.00)
2029	1694.93 (70612.46)	1642.45 (68002.86)	3337.38 (69303.61)
2030	1732.62 (71563.32)	1657.23 (67936.12)	3389.86 (69742.89)
2031	1747.61 (71417.49)	1674.03 (67808.48)	3421.64 (69605.01)
2032	1777.77 (71667.18)	1704.52 (68028.24)	3482.28 (69838.58)
2033	1805.12 (71448.52)	1735.50 (67938.65)	3540.62 (69683.90)
2034	1846.68 (71493.23)	1768.94 (67670.93)	3615.62 (69570.68)
2035	1872.98 (70858.90)	1795.22 (67051.40)	3668.20 (68942.94)
2036	1922.05 (71181.48)	1841.42 (67259.52)	3763.47 (69206.96)
2037	1928.62 (70207.57)	1848.64 (66295.86)	3777.26 (68237.07)
2038	1943.90 (69825.98)	1862.19 (65785.37)	3806.09 (67788.84)
2039	1963.02 (69730.65)	1900.53 (66255.00)	3863.55 (67976.51)

2040	1958.14 (68952.57)	1889.53 (65172.13)	3847.67 (67042.77)
55-59 years			
1990	688.91 (74041.56)	701.32 (75922.86)	1390.22 (74978.81)
1991	699.65 (74218.63)	710.85 (75873.58)	1410.49 (75043.55)
1992	711.20 (74270.08)	723.11 (75757.23)	1434.31 (75012.46)
1993	722.10 (74265.41)	735.01 (75679.87)	1457.11 (74972.24)
1994	732.17 (74303.98)	746.99 (75757.86)	1479.16 (75031.16)
1995	741.16 (74335.10)	758.09 (75747.96)	1499.25 (75042.86)
1996	746.35 (74188.45)	762.48 (75400.52)	1508.83 (74796.05)
1997	746.48 (73804.85)	759.76 (74695.29)	1506.24 (74251.32)
1998	743.22 (73128.38)	750.24 (73563.60)	1493.46 (73346.37)
1999	739.97 (72392.54)	740.13 (72208.30)	1480.10 (72300.29)
2000	738.79 (71816.03)	731.26 (71008.98)	1470.05 (71412.29)
2001	743.81 (71087.41)	730.29 (69753.37)	1474.09 (70420.19)
2002	760.33 (69770.18)	741.87 (68168.29)	1502.20 (68969.78)
2003	778.60 (68528.48)	758.29 (66660.02)	1536.89 (67593.68)
2004	802.88 (67074.64)	780.31 (65131.47)	1583.19 (66102.62)
2005	822.37 (66076.21)	803.34 (64201.67)	1625.71 (65136.42)
2006	854.89 (65417.13)	839.66 (63674.06)	1694.55 (64541.66)
2007	876.58 (64912.79)	865.10 (63196.78)	1741.68 (64048.94)
2008	899.91 (64360.06)	892.01 (62737.67)	1791.92 (63542.08)
2009	923.82 (64162.66)	920.61 (62569.25)	1844.43 (63357.32)
2010	961.05 (64072.80)	958.62 (62488.17)	1919.67 (63271.57)
2011	991.45 (64497.22)	990.73 (62994.11)	1982.18 (63737.07)
2012	1029.20 (65569.06)	1032.38 (64269.16)	2061.58 (64911.60)

2013	1069.69 (67130.48)	1078.37 (66128.67)	2148.06 (66623.79)
2014	1109.52 (68848.61)	1124.02 (68127.75)	2233.54 (68483.94)
2015	1145.81 (70278.25)	1165.06 (69735.25)	2310.87 (70003.43)
2016	1207.38 (72824.31)	1217.71 (71540.02)	2425.08 (72173.72)
2017	1280.51 (75359.33)	1276.96 (73072.94)	2557.46 (74200.11)
2018	1344.89 (76482.42)	1333.94 (73679.26)	2678.83 (75060.40)
2019	1415.04 (77425.14)	1396.08 (74160.86)	2811.12 (75768.85)
2020	1459.59 (77146.32)	1447.14 (74361.30)	2906.73 (75734.17)
2021	1440.36 (73505.41)	1418.84 (70432.66)	2859.20 (71947.80)
2022	1536.38 (76127.99)	1508.56 (72777.11)	3044.94 (74430.15)
2023	1517.62 (73456.27)	1478.58 (69795.50)	2996.20 (71602.95)
2024	1607.96 (76317.55)	1566.66 (72690.95)	3174.62 (74483.70)
2025	1576.04 (73578.02)	1523.34 (69699.75)	3099.38 (71619.36)
2026	1662.42 (76531.20)	1601.74 (72418.89)	3264.16 (74456.49)
2027	1613.10 (73372.46)	1554.80 (69535.47)	3167.90 (71437.75)
2028	1623.26 (73175.41)	1561.96 (69232.21)	3185.22 (71187.15)
2029	1634.70 (73267.25)	1582.78 (69701.40)	3217.47 (71468.62)
2030	1653.40 (73782.40)	1589.31 (69607.62)	3242.71 (71675.48)
2031	1660.23 (73740.43)	1589.82 (69223.30)	3250.05 (71459.42)
2032	1675.52 (73925.59)	1609.09 (69531.20)	3284.61 (71705.51)
2033	1678.12 (73464.68)	1622.27 (69492.86)	3300.39 (71457.19)
2034	1692.96 (73537.16)	1637.20 (69510.61)	3330.16 (71500.92)
2035	1697.76 (73093.55)	1643.47 (69079.70)	3341.23 (71062.56)
2036	1730.09 (73675.42)	1676.21 (69609.41)	3406.30 (71616.87)
2037	1737.66 (72973.91)	1682.59 (68836.03)	3420.25 (70877.90)

2038	1771.29 (73008.56)	1710.27 (68613.34)	3481.56 (70781.25)
2039	1806.70 (72807.02)	1762.80 (69091.07)	3569.50 (70923.23)
2040	1839.09 (72392.12)	1783.19 (68216.06)	3622.27 (70274.29)
60-64 years			
1990	682.19 (86812.24)	688.79 (83936.65)	1370.98 (85343.32)
1991	702.08 (87198.15)	702.74 (84188.12)	1404.81 (85666.00)
1992	716.91 (87570.90)	714.04 (84526.54)	1430.95 (86024.85)
1993	728.31 (87879.93)	725.92 (84913.96)	1454.23 (86373.92)
1994	737.09 (88041.96)	736.75 (85356.12)	1473.84 (86678.55)
1995	745.50 (88095.23)	750.26 (85868.26)	1495.76 (86963.95)
1996	753.54 (87845.00)	763.80 (86020.19)	1517.35 (86916.85)
1997	760.93 (87236.78)	775.50 (85531.80)	1536.43 (86367.79)
1998	767.38 (86513.13)	783.95 (84776.31)	1551.32 (85626.64)
1999	773.74 (85915.41)	790.87 (84066.37)	1564.61 (84970.72)
2000	780.90 (85514.71)	797.66 (83403.23)	1578.56 (84434.57)
2001	786.66 (85174.26)	800.82 (82753.65)	1587.48 (83935.71)
2002	789.83 (84837.74)	800.54 (82144.75)	1590.37 (83460.46)
2003	792.42 (84420.08)	796.92 (81437.65)	1589.35 (82897.83)
2004	796.74 (84061.52)	795.22 (80709.98)	1591.96 (82353.26)
2005	803.93 (83918.80)	795.69 (80200.58)	1599.62 (82027.15)
2006	818.06 (83643.56)	805.33 (79682.70)	1623.39 (81630.62)
2007	844.09 (82570.60)	829.32 (78734.02)	1673.41 (80623.60)
2008	871.69 (81607.85)	859.71 (77913.47)	1731.40 (79730.67)
2009	906.88 (80483.81)	897.77 (77123.17)	1804.65 (78776.14)
2010	936.27 (79881.45)	936.31 (76927.92)	1872.58 (78376.84)

2011	987.16 (80150.69)	996.64 (77614.09)	1983.80 (78855.93)
2012	1034.25 (81229.80)	1053.38 (78986.47)	2087.63 (80082.15)
2013	1086.19 (82357.88)	1114.31 (80430.15)	2200.49 (81370.29)
2014	1136.70 (83654.04)	1173.73 (81866.45)	2310.43 (82736.28)
2015	1195.80 (84448.97)	1235.45 (82676.83)	2431.25 (83539.06)
2016	1262.97 (87018.12)	1287.70 (84096.60)	2550.67 (85518.26)
2017	1337.63 (90254.17)	1344.15 (85992.01)	2681.78 (88066.38)
2018	1385.98 (92118.42)	1389.80 (87630.87)	2775.77 (89815.54)
2019	1430.43 (94011.29)	1438.86 (89715.46)	2869.29 (91806.84)
2020	1447.15 (93565.43)	1457.54 (89030.09)	2904.70 (91233.33)
2021	1423.83 (90918.55)	1439.70 (86782.12)	2863.53 (88790.74)
2022	1486.93 (93140.46)	1501.93 (88789.47)	2988.86 (90902.03)
2023	1528.28 (92983.46)	1537.94 (88327.54)	3066.22 (90588.39)
2024	1611.18 (94544.02)	1615.66 (89533.94)	3226.85 (91967.32)
2025	1649.06 (93140.59)	1646.18 (87863.13)	3295.24 (90427.24)
2026	1731.16 (94326.95)	1726.30 (88964.33)	3457.46 (91570.96)
2027	1754.47 (92765.42)	1751.23 (87673.93)	3505.70 (90150.19)
2028	1790.84 (92452.69)	1774.80 (86918.56)	3565.64 (89612.69)
2029	1824.50 (92317.93)	1806.97 (86963.18)	3631.47 (89573.50)
2030	1862.40 (92651.73)	1835.87 (87108.43)	3698.27 (89814.48)
2031	1886.29 (92498.04)	1848.55 (86655.13)	3734.85 (89510.80)
2032	1907.87 (92408.14)	1875.11 (86934.92)	3782.98 (89611.70)
2033	1918.97 (92091.78)	1891.32 (86893.53)	3810.29 (89436.02)
2034	1927.41 (91938.91)	1900.14 (86723.58)	3827.54 (89273.69)
2035	1928.67 (91569.78)	1906.56 (86530.95)	3835.23 (88993.60)

2036	1946.70 (91963.37)	1919.76 (86609.61)	3866.47 (89224.87)
2037	1948.66 (91415.30)	1922.79 (86075.86)	3871.46 (88683.10)
2038	1959.44 (91177.08)	1937.90 (85988.17)	3897.34 (88520.97)
2039	1985.78 (91652.91)	1968.66 (86566.59)	3954.44 (89048.18)
2040	1983.75 (90716.56)	1963.31 (85454.77)	3947.07 (88020.70)
65-69 years			
1990	626.00 (109331.07)	639.30 (96526.55)	1265.31 (102463.60)
1991	647.41 (109291.10)	656.81 (96539.64)	1304.22 (102474.63)
1992	670.55 (109341.35)	674.78 (96699.66)	1345.33 (102612.93)
1993	694.95 (109376.31)	693.12 (97072.14)	1388.07 (102865.68)
1994	720.08 (109619.41)	713.67 (97688.69)	1433.75 (103337.32)
1995	743.90 (110063.55)	734.42 (98610.61)	1478.32 (104059.40)
1996	764.67 (110425.92)	754.39 (99474.39)	1519.06 (104701.42)
1997	780.38 (110781.39)	770.32 (100245.70)	1550.70 (105284.67)
1998	792.48 (111000.97)	785.13 (100812.56)	1577.60 (105685.42)
1999	802.98 (111090.43)	798.27 (101336.86)	1601.25 (106004.04)
2000	813.54 (111034.28)	813.54 (101808.40)	1627.08 (106221.40)
2001	825.73 (110820.11)	831.34 (102130.98)	1657.07 (106283.60)
2002	839.57 (110439.70)	850.60 (102113.05)	1690.17 (106086.15)
2003	853.96 (110116.63)	869.13 (102110.65)	1723.10 (105927.46)
2004	868.61 (109995.62)	886.72 (102248.56)	1755.33 (105940.80)
2005	884.10 (110088.73)	904.13 (102418.42)	1788.24 (106072.27)
2006	898.48 (110208.47)	917.93 (102613.22)	1816.41 (106234.72)
2007	910.69 (110354.58)	929.17 (102974.52)	1839.86 (106499.88)
2008	923.76 (110517.44)	938.56 (103383.19)	1862.32 (106803.02)

2009	938.66 (110769.56)	950.58 (103771.57)	1889.24 (107134.40)
2010	956.70 (111349.28)	964.84 (104395.49)	1921.54 (107745.60)
2011	985.21 (112076.58)	992.73 (105255.69)	1977.95 (108546.14)
2012	1031.12 (111944.50)	1040.95 (105648.28)	2072.07 (108690.38)
2013	1080.67 (112046.97)	1097.36 (106121.96)	2178.03 (108981.34)
2014	1138.72 (111673.82)	1160.64 (106220.63)	2299.36 (108853.02)
2015	1182.97 (111395.53)	1215.07 (106263.36)	2398.03 (108734.62)
2016	1274.23 (114023.43)	1302.98 (107905.93)	2577.21 (110846.27)
2017	1362.87 (117842.86)	1383.21 (110235.54)	2746.08 (113884.20)
2018	1435.61 (119738.02)	1458.70 (111865.37)	2894.31 (115636.54)
2019	1502.76 (121565.97)	1537.60 (113924.53)	3040.36 (117577.54)
2020	1590.96 (124935.49)	1645.17 (117829.38)	3236.13 (121218.99)
2021	1617.38 (123555.79)	1674.75 (116518.93)	3292.13 (119873.00)
2022	1671.97 (124674.45)	1725.46 (117012.02)	3397.43 (120661.54)
2023	1721.01 (126094.74)	1781.44 (118517.96)	3502.44 (122123.74)
2024	1747.26 (126538.65)	1812.76 (119044.98)	3560.02 (122608.65)
2025	1770.46 (126882.30)	1832.38 (118968.70)	3602.85 (122730.24)
2026	1791.49 (126656.23)	1853.89 (118699.85)	3645.38 (122481.06)
2027	1822.60 (126250.75)	1882.37 (118116.94)	3704.97 (121982.98)
2028	1872.26 (125810.04)	1932.80 (117731.53)	3805.06 (121572.63)
2029	1940.42 (125599.13)	2009.66 (118018.52)	3950.08 (121624.54)
2030	2018.53 (125620.70)	2093.26 (118309.50)	4111.80 (121789.19)
2031	2092.63 (125524.84)	2162.59 (117943.04)	4255.22 (121553.65)
2032	2155.59 (125388.93)	2227.49 (117961.15)	4383.08 (121500.85)
2033	2205.84 (125203.70)	2277.18 (117918.86)	4483.02 (121394.26)

2034	2246.60 (124892.27)	2310.62 (117532.16)	4557.22 (121048.86)
2035	2292.79 (125222.96)	2342.94 (117448.23)	4635.73 (121169.06)
2036	2322.99 (124968.22)	2368.05 (117235.55)	4691.04 (120941.36)
2037	2354.99 (125061.75)	2394.09 (117187.58)	4749.09 (120964.32)
2038	2373.93 (124843.57)	2408.13 (116776.78)	4782.06 (120646.71)
2039	2397.90 (125272.14)	2450.74 (118026.15)	4848.64 (121501.81)
2040	2395.92 (124508.96)	2433.25 (116493.15)	4829.17 (120336.81)
70-74 years			
1990	503.10 (134083.58)	523.44 (111389.59)	1026.54 (121465.09)
1991	520.29 (133736.15)	541.76 (111391.85)	1062.05 (121322.10)
1992	538.66 (132866.10)	561.43 (110845.53)	1100.09 (120635.37)
1993	558.00 (132000.95)	582.55 (110095.76)	1140.55 (119823.97)
1994	578.10 (131275.11)	602.85 (109633.88)	1180.95 (119258.01)
1995	599.11 (131026.03)	622.89 (109607.23)	1222.00 (119157.02)
1996	621.63 (131105.53)	643.12 (109972.15)	1264.75 (119434.66)
1997	645.93 (131242.57)	663.91 (110445.33)	1309.84 (119807.59)
1998	671.63 (131326.21)	685.21 (111106.45)	1356.84 (120272.69)
1999	698.33 (131658.19)	708.18 (111937.33)	1406.51 (120930.91)
2000	723.79 (132203.94)	731.13 (113106.75)	1454.91 (121864.14)
2001	746.47 (132682.05)	754.03 (114328.02)	1500.50 (122777.16)
2002	765.72 (133381.97)	775.09 (115762.70)	1540.81 (123896.08)
2003	782.91 (134082.75)	797.05 (117195.62)	1579.96 (124996.52)
2004	800.07 (134729.84)	819.48 (118766.78)	1619.55 (126150.53)
2005	817.42 (135131.51)	843.60 (120141.22)	1661.02 (127078.59)
2006	836.04 (135266.46)	870.01 (121273.82)	1706.05 (127749.78)

2007	855.64 (135091.28)	898.44 (122022.37)	1754.08 (128065.82)
2008	875.13 (134900.48)	926.59 (122784.17)	1801.72 (128385.05)
2009	894.09 (134888.00)	953.02 (123619.70)	1847.11 (128829.10)
2010	913.73 (135117.48)	978.64 (124417.55)	1892.37 (129364.00)
2011	933.76 (135594.11)	1001.28 (125358.68)	1935.03 (130097.60)
2012	953.02 (136364.97)	1022.33 (126684.73)	1975.35 (131177.36)
2013	975.10 (137343.45)	1042.58 (128193.71)	2017.68 (132458.31)
2014	1000.20 (138475.24)	1065.27 (129562.12)	2065.48 (133730.39)
2015	1028.06 (139893.60)	1087.96 (130902.17)	2116.02 (135121.60)
2016	1083.73 (143684.24)	1131.19 (133135.98)	2214.92 (138096.40)
2017	1160.61 (146362.38)	1195.17 (134337.76)	2355.78 (140004.54)
2018	1223.11 (146987.95)	1262.34 (134947.66)	2485.45 (140615.93)
2019	1294.63 (146944.01)	1343.58 (135738.08)	2638.21 (141015.21)
2020	1382.94 (152537.63)	1458.32 (141086.31)	2841.26 (146437.15)
2021	1432.69 (150824.16)	1519.44 (139559.77)	2952.13 (144808.42)
2022	1492.77 (150820.87)	1591.99 (139740.71)	3084.76 (144891.82)
2023	1555.98 (151544.40)	1658.87 (139973.94)	3214.85 (145344.92)
2024	1615.74 (152012.52)	1732.29 (140935.79)	3348.02 (146072.47)
2025	1671.44 (152299.30)	1784.82 (140455.76)	3456.25 (145944.28)
2026	1721.10 (152351.91)	1839.81 (140512.27)	3560.91 (145996.02)
2027	1763.30 (152173.65)	1888.41 (140464.11)	3651.70 (145884.61)
2028	1789.90 (151594.33)	1918.80 (139910.98)	3708.71 (145316.10)
2029	1811.48 (151437.64)	1946.23 (139954.06)	3757.71 (145264.28)
2030	1834.76 (151554.80)	1972.30 (140082.36)	3807.06 (145386.32)
2031	1863.55 (151614.72)	1998.99 (139866.53)	3862.54 (145298.52)

2032	1898.29 (151084.27)	2038.39 (139627.03)	3936.68 (144926.60)
2033	1958.10 (150946.74)	2100.99 (139546.39)	4059.09 (144822.79)
2034	2037.61 (151068.22)	2173.17 (138996.34)	4210.77 (144587.36)
2035	2124.45 (151216.68)	2264.81 (139261.36)	4389.26 (144802.42)
2036	2204.82 (151069.95)	2348.50 (139209.44)	4553.32 (144710.81)
2037	2277.30 (151149.67)	2416.23 (138962.11)	4693.53 (144620.05)
2038	2334.95 (151066.20)	2478.23 (139270.35)	4813.18 (144753.58)
2039	2394.52 (151567.77)	2553.48 (140860.66)	4948.01 (145846.65)
2040	2423.13 (150526.42)	2558.65 (139007.15)	4981.78 (144381.38)
75-79 years			
1990	365.06 (145685.36)	411.56 (113530.61)	776.62 (126672.77)
1991	370.46 (146746.74)	416.47 (114981.97)	786.93 (128028.21)
1992	376.80 (148553.54)	421.81 (117014.11)	798.62 (130040.54)
1993	384.37 (150788.34)	427.61 (119546.73)	811.98 (132546.59)
1994	394.24 (152683.84)	437.43 (121566.38)	831.67 (134566.87)
1995	408.28 (153484.17)	452.31 (122819.54)	860.60 (135679.89)
1996	425.67 (153596.63)	471.81 (123221.91)	897.48 (135975.69)
1997	444.10 (153084.83)	492.87 (123044.39)	936.96 (135662.39)
1998	463.15 (152508.39)	515.18 (122601.66)	978.33 (135148.13)
1999	483.02 (152012.73)	536.86 (122452.42)	1019.87 (134873.90)
2000	503.36 (151887.22)	557.70 (122701.29)	1061.06 (135008.25)
2001	524.84 (152102.81)	578.77 (123432.14)	1103.61 (135586.37)
2002	548.48 (152543.26)	600.95 (124435.98)	1149.43 (136431.51)
2003	574.10 (153088.97)	624.66 (125818.84)	1198.76 (137553.47)
2004	601.08 (153976.73)	650.78 (127429.47)	1251.87 (138930.54)

2005	627.46 (155054.21)	677.13 (129347.16)	1304.59 (140555.07)
2006	651.76 (155836.45)	703.47 (131197.47)	1355.23 (141994.33)
2007	673.20 (156670.76)	729.01 (133349.39)	1402.21 (143612.79)
2008	692.47 (157343.29)	755.61 (135476.11)	1448.08 (145120.67)
2009	711.60 (157885.26)	783.28 (137778.78)	1494.88 (146670.10)
2010	730.62 (158083.10)	812.48 (139750.00)	1543.10 (147869.43)
2011	751.32 (158207.79)	844.13 (141465.79)	1595.46 (148885.24)
2012	773.72 (158292.73)	877.92 (142798.81)	1651.65 (149661.24)
2013	796.54 (158512.95)	910.98 (144084.61)	1707.52 (150473.95)
2014	818.88 (158947.32)	940.57 (145259.04)	1759.44 (151324.27)
2015	841.76 (159580.14)	967.73 (146156.21)	1809.49 (152108.53)
2016	879.56 (163083.93)	999.23 (148250.44)	1878.79 (154843.89)
2017	919.09 (167241.52)	1029.84 (150843.90)	1948.92 (158156.74)
2018	949.48 (169398.27)	1056.80 (153239.05)	2006.28 (160484.01)
2019	980.17 (171343.13)	1091.09 (156207.92)	2071.26 (163022.44)
2020	1035.81 (174944.23)	1140.21 (157992.74)	2176.02 (165632.34)
2021	1057.24 (173535.60)	1151.86 (155858.84)	2209.10 (163846.28)
2022	1095.90 (173758.39)	1194.24 (156394.44)	2290.14 (164248.88)
2023	1150.23 (174575.52)	1253.53 (156902.91)	2403.76 (164890.32)
2024	1219.21 (175919.87)	1330.16 (157682.92)	2549.37 (165908.17)
2025	1278.93 (175229.58)	1401.73 (157017.66)	2680.66 (165209.66)
2026	1344.45 (175439.21)	1482.74 (157425.16)	2827.18 (165506.62)
2027	1394.93 (174406.74)	1541.79 (156244.52)	2936.71 (164375.29)
2028	1444.99 (173863.55)	1603.01 (155974.73)	3048.00 (163972.98)
2029	1492.70 (173150.46)	1655.70 (155123.07)	3148.41 (163177.84)

2030	1553.58 (174186.56)	1718.76 (155544.20)	3272.34 (163870.72)
2031	1595.94 (173513.80)	1764.41 (154764.09)	3360.35 (163136.35)
2032	1634.22 (172955.28)	1805.07 (154030.49)	3439.29 (162478.10)
2033	1663.11 (172472.38)	1843.93 (154078.78)	3507.04 (162286.24)
2034	1688.60 (172524.77)	1871.19 (154003.13)	3559.79 (162266.55)
2035	1714.49 (172693.94)	1905.68 (154680.09)	3620.17 (162718.56)
2036	1744.33 (172631.82)	1930.03 (154075.66)	3674.36 (162360.73)
2037	1784.98 (172395.13)	1973.25 (153961.09)	3758.23 (162198.55)
2038	1849.15 (172566.31)	2042.26 (154242.11)	3891.40 (162438.51)
2039	1937.08 (173463.38)	2144.58 (155700.09)	4081.65 (163653.47)
2040	2004.70 (172010.65)	2208.85 (153928.21)	4213.54 (162032.30)
80+ years			
1990	323.89 (164808.48)	462.37 (128181.90)	786.26 (141099.09)
1991	335.28 (164443.52)	481.38 (128599.53)	816.66 (141238.80)
1992	346.94 (164301.01)	500.37 (129258.74)	847.32 (141627.10)
1993	358.63 (164313.90)	519.74 (129932.46)	878.37 (142069.58)
1994	370.24 (164682.93)	538.98 (130955.93)	909.22 (142870.64)
1995	381.68 (165528.24)	557.33 (132160.46)	939.02 (143955.84)
1996	393.11 (167022.82)	574.33 (133871.51)	967.43 (145615.67)
1997	405.44 (169005.26)	592.01 (136026.29)	997.44 (147745.12)
1998	418.55 (171078.47)	610.69 (138307.88)	1029.24 (149991.82)
1999	433.24 (172868.44)	632.24 (140226.18)	1065.48 (151888.15)
2000	450.80 (173785.50)	657.13 (141627.43)	1107.92 (153159.04)
2001	470.38 (174323.92)	684.58 (142722.31)	1154.96 (154099.46)
2002	491.02 (174706.58)	713.37 (143693.02)	1204.39 (154903.87)

2003	512.44 (175101.49)	743.88 (144577.23)	1256.32 (155644.35)
2004	535.61 (175328.20)	776.99 (145452.37)	1312.61 (156321.73)
2005	561.09 (175381.32)	812.15 (146186.00)	1373.25 (156854.79)
2006	588.61 (175460.18)	848.90 (146969.55)	1437.51 (157437.20)
2007	618.84 (175501.48)	887.73 (147782.82)	1506.57 (158035.44)
2008	650.67 (175560.69)	928.62 (148716.62)	1579.29 (158715.23)
2009	684.41 (175920.32)	972.98 (149825.67)	1657.39 (159601.75)
2010	720.10 (176589.32)	1020.30 (151245.53)	1740.40 (160793.69)
2011	756.51 (177362.79)	1069.77 (152831.64)	1826.27 (162120.03)
2012	793.94 (178413.60)	1120.45 (154712.23)	1914.39 (163732.90)
2013	830.19 (179241.47)	1172.80 (156507.54)	2002.99 (165191.62)
2014	865.52 (179849.38)	1225.81 (158249.74)	2091.32 (166526.80)
2015	901.18 (180185.40)	1278.57 (159631.54)	2179.75 (167532.47)
2016	947.34 (182052.22)	1335.90 (161073.74)	2283.24 (169161.65)
2017	997.86 (184419.02)	1396.71 (162643.80)	2394.57 (171060.62)
2018	1043.74 (185902.23)	1461.37 (164635.87)	2505.11 (172875.52)
2019	1090.14 (187614.55)	1529.49 (167287.69)	2619.63 (175186.21)
2020	1180.89 (192126.77)	1603.90 (170830.84)	2784.79 (179256.46)
2021	1220.58 (191653.92)	1643.27 (169989.03)	2863.85 (178593.44)
2022	1265.70 (192583.71)	1692.30 (170538.80)	2958.01 (179322.06)
2023	1314.79 (194026.26)	1743.10 (171387.24)	3057.89 (180439.63)
2024	1371.52 (195811.91)	1800.43 (172540.25)	3171.95 (181887.11)
2025	1411.82 (194637.66)	1838.16 (171389.05)	3249.98 (180768.81)
2026	1468.02 (195149.27)	1900.79 (172023.46)	3368.81 (181390.43)
2027	1511.44 (193524.58)	1947.32 (170563.45)	3458.76 (179890.33)

2028	1574.63 (193254.40)	2022.73 (170477.76)	3597.36 (179750.87)
2029	1642.53 (192169.99)	2108.06 (169983.36)	3750.59 (179035.67)
2030	1733.94 (193097.68)	2208.84 (170016.58)	3942.79 (179449.66)
2031	1813.12 (192463.88)	2308.56 (169685.25)	4121.68 (179004.82)
2032	1888.32 (191731.96)	2410.20 (169597.80)	4298.52 (178658.22)
2033	1966.89 (191077.03)	2510.03 (169100.44)	4476.92 (178099.89)
2034	2060.28 (191149.88)	2623.49 (168939.34)	4683.77 (178039.11)
2035	2160.49 (191617.16)	2746.95 (169203.37)	4907.43 (178389.82)
2036	2253.93 (191674.79)	2857.50 (168804.65)	5111.43 (178179.38)
2037	2343.12 (191914.18)	2967.43 (168797.61)	5310.55 (178272.08)
2038	2423.92 (191951.39)	3075.13 (169066.82)	5499.05 (178444.27)
2039	2510.92 (192556.78)	3198.01 (170256.50)	5708.93 (179394.22)
2040	2577.62 (191513.02)	3272.33 (168844.40)	5849.94 (178134.97)
all ages			
1990	22871.76 (84906.78)	23177.75 (87262.41)	46049.51 (86076.30)
1991	23045.60 (84209.61)	23294.62 (86402.62)	46340.22 (85297.91)
1992	23232.00 (83597.95)	23420.68 (85617.96)	46652.68 (84599.99)
1993	23440.47 (83107.27)	23570.92 (84956.88)	47011.40 (84024.47)
1994	23687.75 (82781.25)	23768.33 (84474.43)	47456.09 (83620.71)
1995	23984.24 (82643.97)	24024.20 (84200.77)	48008.44 (83415.75)
1996	24347.95 (82737.05)	24318.25 (84052.77)	48666.20 (83389.32)
1997	24764.14 (83009.74)	24616.91 (83918.26)	49381.06 (83460.17)
1998	25200.88 (83360.98)	24917.22 (83797.83)	50118.10 (83577.60)
1999	25633.52 (83704.19)	25224.22 (83703.58)	50857.74 (83703.89)
2000	26034.14 (83936.37)	25544.14 (83648.24)	51578.28 (83793.42)

2001	26356.09 (83905.35)	25817.68 (83434.75)	52173.77 (83671.82)
2002	26589.29 (83585.04)	26000.18 (82925.46)	52589.46 (83257.64)
2003	26756.94 (83064.76)	26121.13 (82228.80)	52878.07 (82649.69)
2004	26886.47 (82436.44)	26214.37 (81455.89)	53100.83 (81949.44)
2005	27006.00 (81790.43)	26314.24 (80717.58)	53320.24 (81257.43)
2006	27027.77 (80839.76)	26345.58 (79771.69)	53373.35 (80309.00)
2007	26915.38 (79477.05)	26271.55 (78507.21)	53186.93 (78995.02)
2008	26774.92 (78074.93)	26186.97 (77249.40)	52961.89 (77664.55)
2009	26725.50 (77001.65)	26196.53 (76314.43)	52922.03 (76659.93)
2010	26899.59 (76599.49)	26415.76 (76003.44)	53315.35 (76303.01)
2011	27310.75 (76863.43)	26874.28 (76374.49)	54185.02 (76620.15)
2012	27836.69 (77429.71)	27472.46 (77123.83)	55309.15 (77277.47)
2013	28428.21 (78165.60)	28148.07 (78071.12)	56576.28 (78118.56)
2014	29037.38 (78946.99)	28831.26 (79030.45)	57868.64 (78988.55)
2015	29618.11 (79633.11)	29452.15 (79802.73)	59070.27 (79717.59)
2016	30630.62 (81439.04)	30339.72 (81265.83)	60970.34 (81352.76)
2017	31726.81 (83438.91)	31283.25 (82856.16)	63010.06 (83148.57)
2018	32450.92 (84461.48)	31974.48 (83780.29)	64425.40 (84122.02)
2019	33150.58 (85418.19)	32666.25 (84704.62)	65816.83 (85062.53)
2020	33883.55 (85619.44)	33379.24 (84951.02)	67262.79 (85286.43)
2021	33149.50 (82929.92)	32618.60 (82175.67)	65768.10 (82554.12)
2022	34458.36 (85368.24)	33959.28 (84708.93)	68417.64 (85039.71)
2023	34061.18 (83588.07)	33578.48 (82952.59)	67639.66 (83271.38)
2024	35188.40 (85563.52)	34691.06 (84897.90)	69879.46 (85231.78)
2025	34976.64 (84294.45)	34358.87 (83319.61)	69335.51 (83808.54)

2026	36158.62 (86395.95)	35508.98 (85348.52)	71667.60 (85873.79)
2027	35599.74 (84355.74)	35006.06 (83419.58)	70605.80 (83888.98)
2028	35933.25 (84463.71)	35345.88 (83530.14)	71279.14 (83998.17)
2029	36136.79 (84284.38)	35584.91 (83418.49)	71721.70 (83852.53)
2030	37219.76 (86161.64)	36463.45 (84812.54)	73683.21 (85488.69)
2031	37259.12 (85631.08)	36431.83 (84100.84)	73690.94 (84867.65)
2032	37757.52 (86173.47)	36969.90 (84721.70)	74727.41 (85449.07)
2033	37791.11 (85672.56)	37067.91 (84349.33)	74859.02 (85012.19)
2034	38237.87 (86125.89)	37415.17 (84562.22)	75653.04 (85345.39)
2035	38469.89 (86109.55)	37653.49 (84544.40)	76123.39 (85328.19)
2036	38886.76 (86521.27)	38046.96 (84889.82)	76933.71 (85706.69)
2037	39111.79 (86520.42)	38282.91 (84898.72)	77394.70 (85710.58)
2038	39379.66 (86630.41)	38557.54 (85010.02)	77937.19 (85821.11)
2039	40006.30 (87540.91)	39378.38 (86335.07)	79384.67 (86938.58)
2040	39771.12 (86582.30)	38959.60 (84960.06)	78730.72 (85771.87)

Figure S3. SHAP summary plot of feature contributions for Chad, ranked by mean |SHAP| values, and SHAP dependence plots for each feature in the XGBoost model predicting diarrheal incidence rate

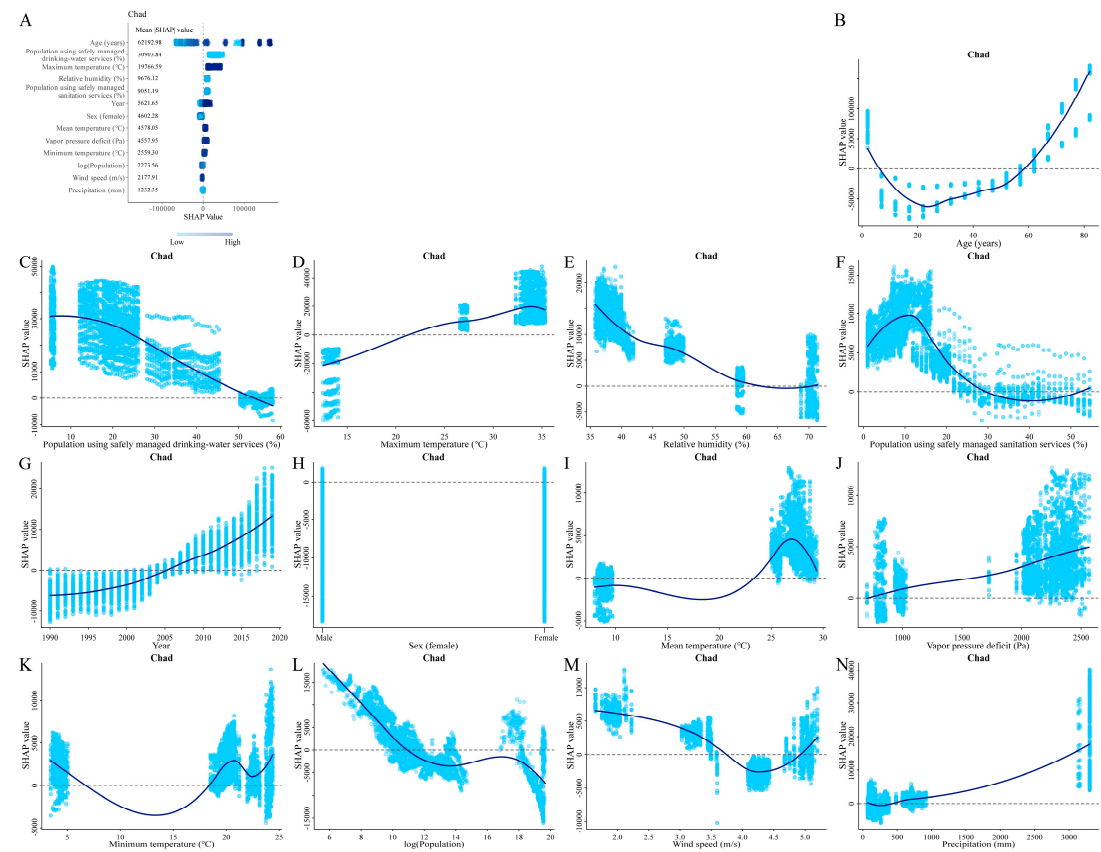

Abbreviations: SHAP, SHapley Additive exPlanations.

Figure S4. SHAP summary plot of feature contributions for Mauritania, ranked by mean |SHAP| values, and SHAP dependence plots for each feature in the XGBoost model predicting diarrheal incidence rate

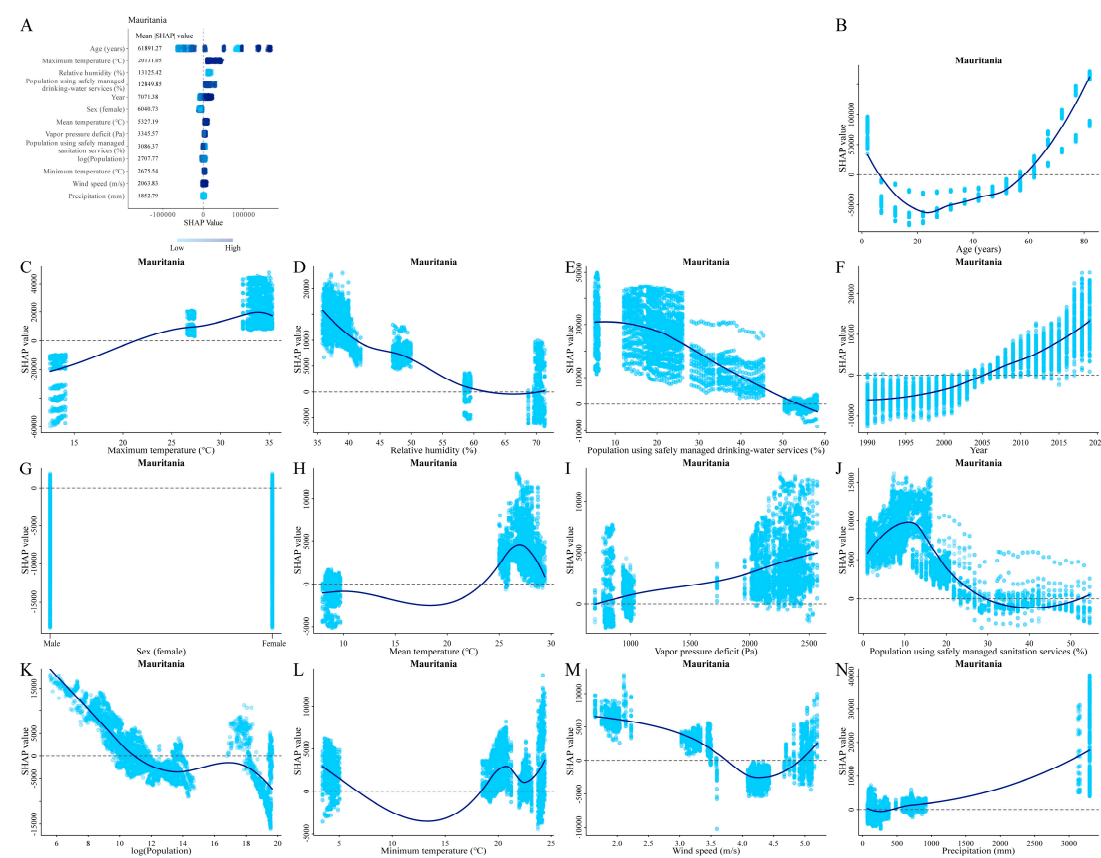

Abbreviations: SHAP, SHapley Additive exPlanations.

Figure S5. SHAP summary plot of feature contributions for Niger, ranked by mean |SHAP| values, and SHAP dependence plots for each feature in the XGBoost model predicting diarrheal incidence rate

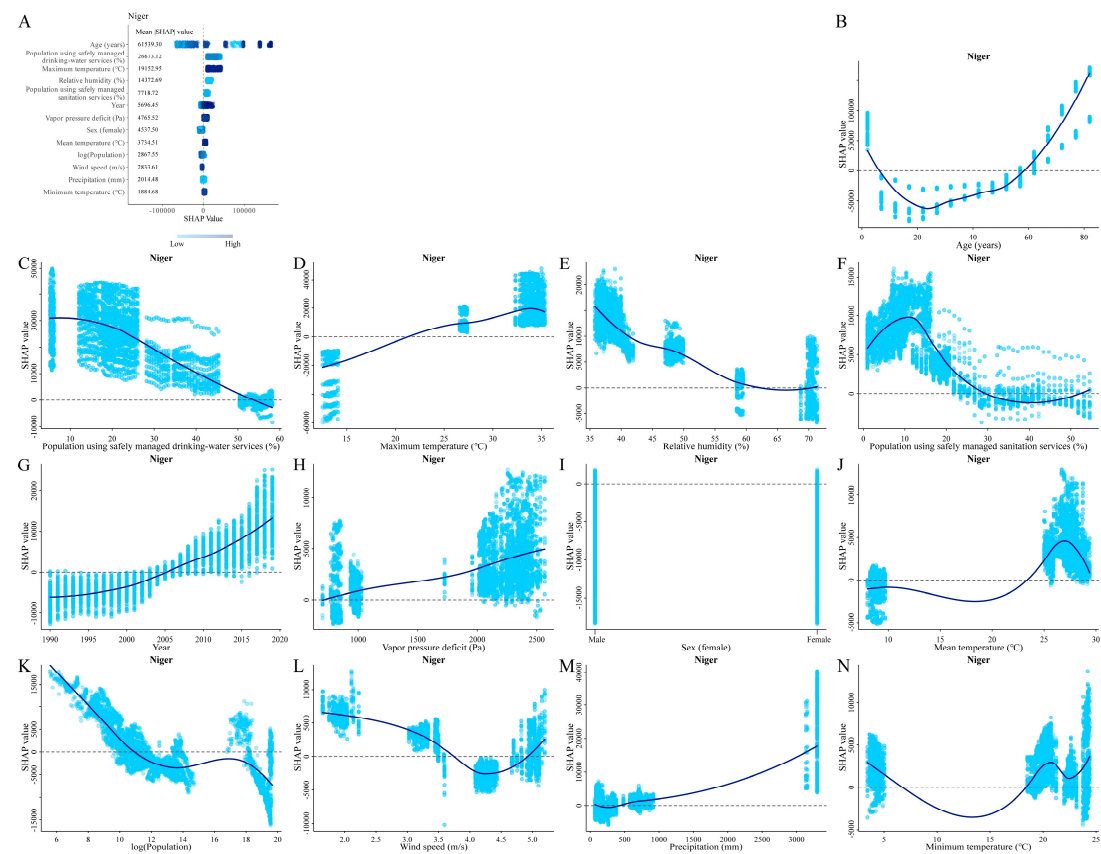

Abbreviations: SHAP, SHapley Additive exPlanations.

Figure S6. SHAP summary plot of feature contributions for Senegal, ranked by mean |SHAP| values, and SHAP dependence plots for each feature in the XGBoost model predicting diarrheal incidence rate

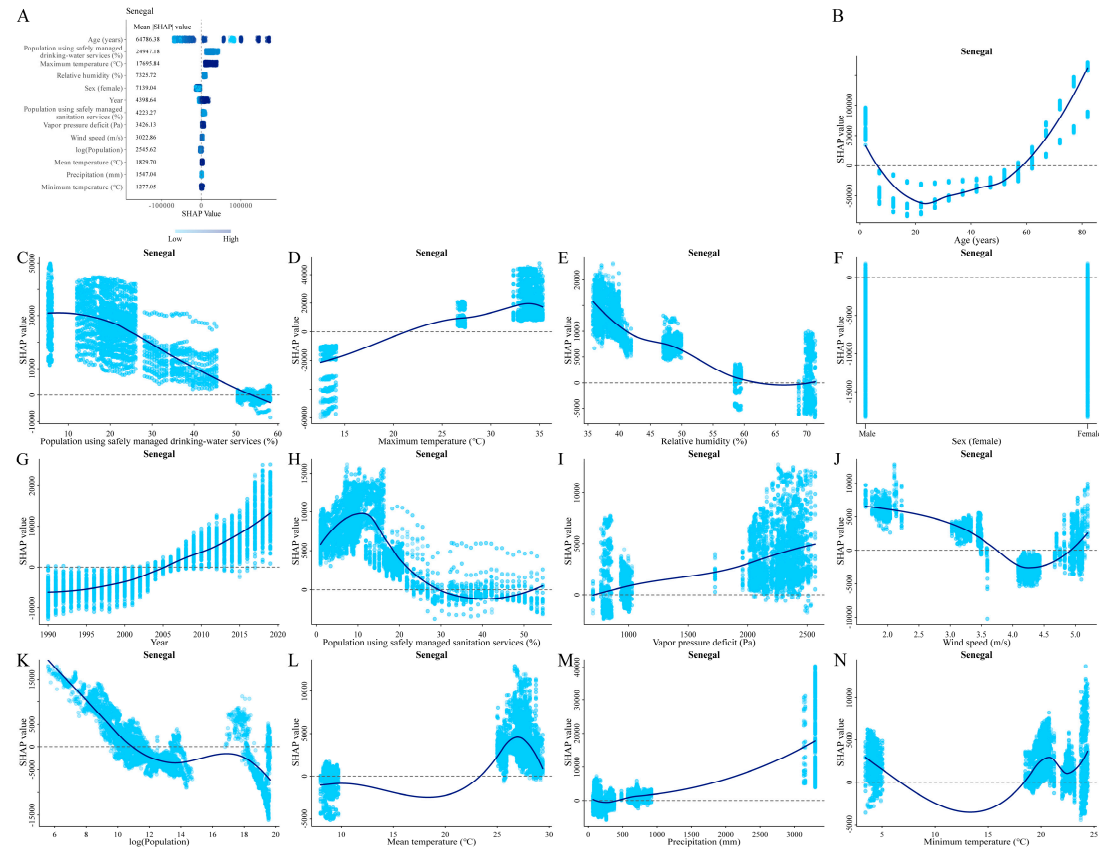

Abbreviations: SHAP, SHapley Additive exPlanations.

Figure S7. SHAP summary plot of feature contributions for Solomon Islands, ranked by mean |SHAP| values, and SHAP dependence plots for each feature in the XGBoost model predicting diarrheal incidence rate

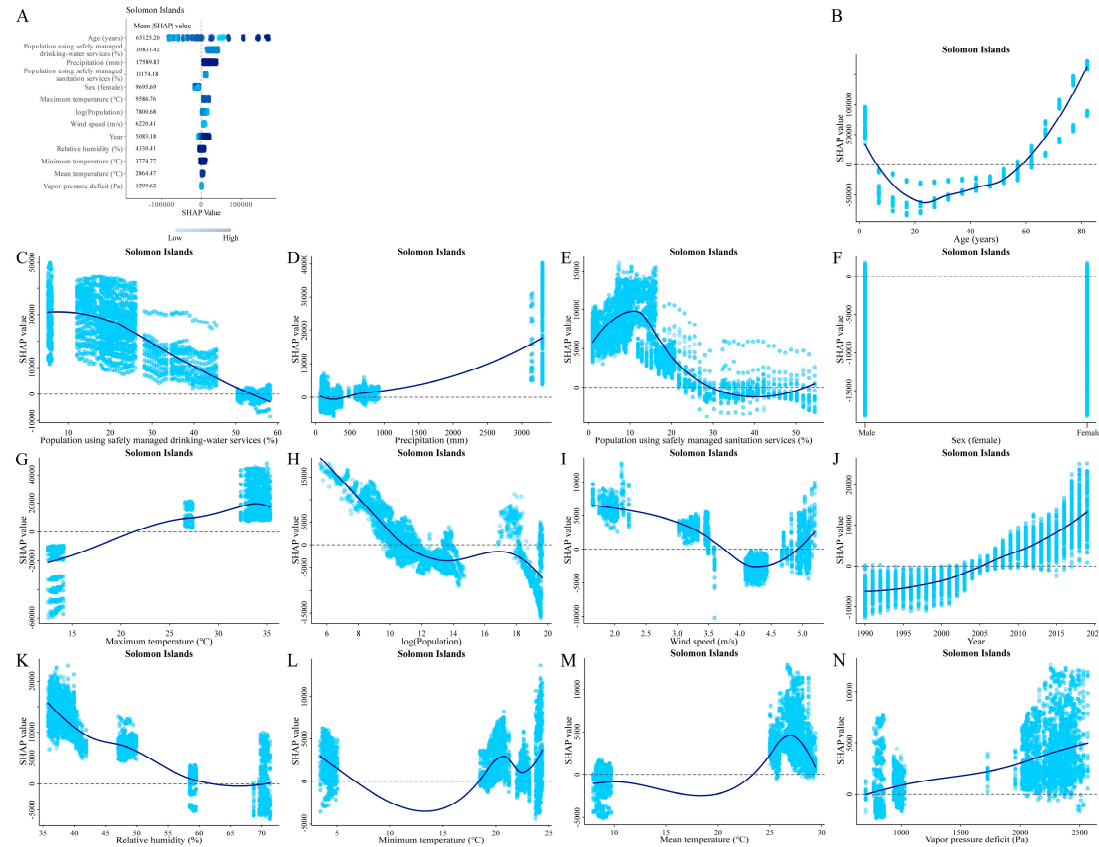

Abbreviations: SHAP, SHapley Additive exPlanations.

Figure S8. The global population by age group for different years

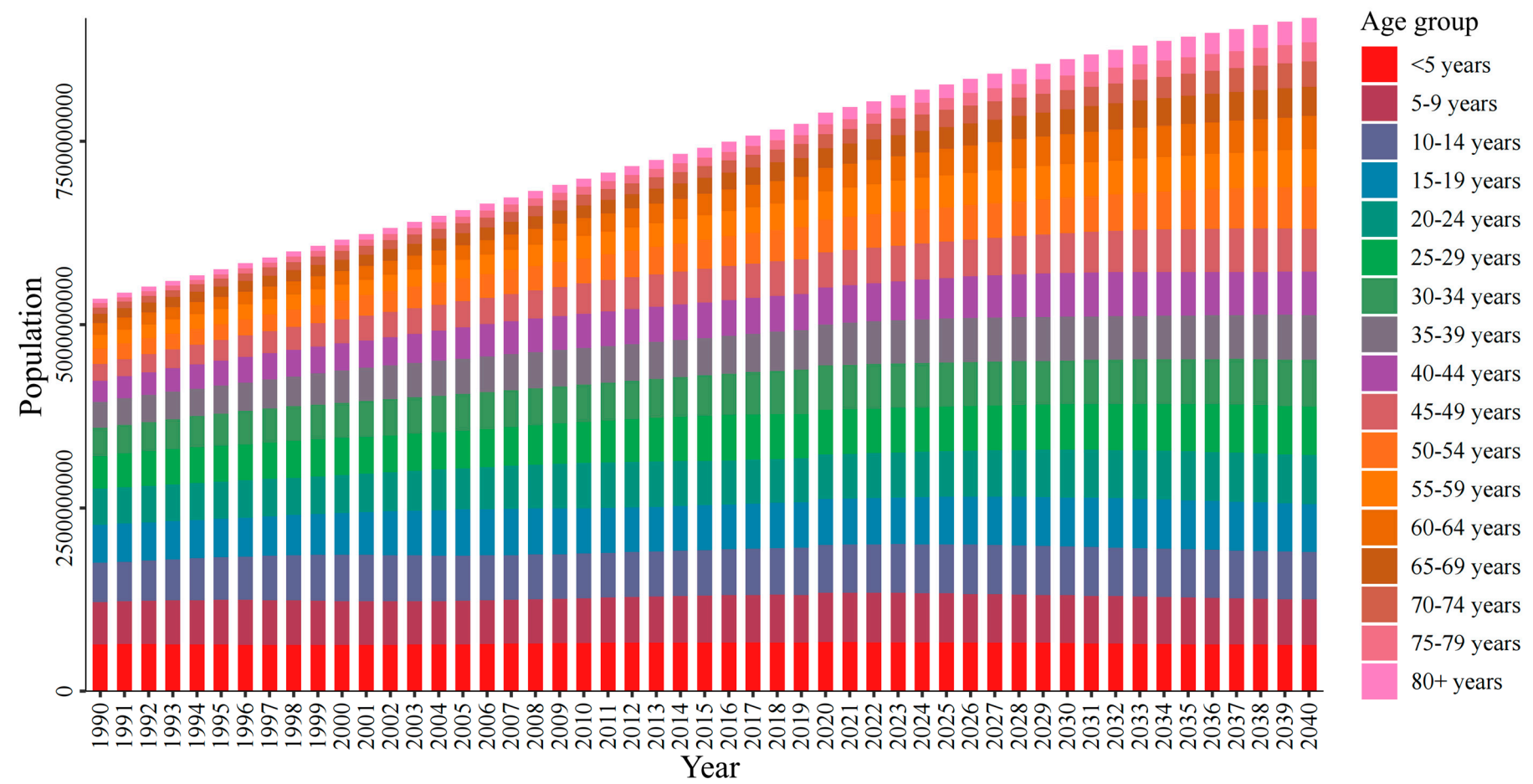

Table S7. The global population composition (%) by year from 1990–2040

Year	<5 years	5–9 years	10–14 years	15–19 years	20–24 years	25–29 years	30–34 years	35–39 years	40–44 years	45–49 years	50–54 years	55–59 years	60–64 years	65–69 years	70–74 years	75–79 years	80+ years
1990	11.82	10.94	10.03	9.71	9.21	8.28	7.21	6.59	5.35	4.34	3.97	3.47	3.00	2.31	1.58	1.15	1.04
1991	11.69	10.91	10.00	9.54	9.16	8.39	7.20	6.65	5.53	4.34	3.96	3.46	3.02	2.34	1.61	1.13	1.06
1992	11.53	10.89	10.00	9.39	9.09	8.47	7.25	6.68	5.63	4.43	3.92	3.47	3.02	2.38	1.65	1.11	1.08
1993	11.35	10.87	10.02	9.26	9.00	8.50	7.37	6.67	5.75	4.54	3.88	3.47	3.01	2.41	1.70	1.09	1.11
1994	11.15	10.83	10.05	9.18	8.90	8.49	7.52	6.64	5.84	4.69	3.84	3.47	3.00	2.44	1.74	1.09	1.12
1995	10.95	10.76	10.08	9.13	8.78	8.46	7.67	6.62	5.99	4.80	3.81	3.47	2.99	2.47	1.78	1.10	1.13
1996	10.76	10.65	10.13	9.13	8.66	8.43	7.78	6.63	6.04	4.96	3.81	3.46	2.99	2.49	1.81	1.13	1.14
1997	10.59	10.48	10.19	9.15	8.54	8.39	7.86	6.69	6.07	5.06	3.90	3.43	3.01	2.49	1.85	1.17	1.14
1998	10.43	10.29	10.23	9.20	8.45	8.33	7.88	6.81	6.06	5.17	4.00	3.40	3.02	2.49	1.88	1.21	1.14
1999	10.29	10.09	10.25	9.25	8.39	8.25	7.88	6.97	6.04	5.25	4.15	3.37	3.03	2.49	1.91	1.24	1.15
2000	10.15	9.89	10.23	9.30	8.36	8.17	7.86	7.12	6.02	5.39	4.26	3.34	3.04	2.49	1.94	1.28	1.18
2001	10.02	9.72	10.13	9.38	8.36	8.06	7.84	7.23	6.03	5.44	4.42	3.36	3.03	2.50	1.96	1.31	1.20
2002	9.91	9.58	9.97	9.46	8.39	7.96	7.82	7.31	6.10	5.47	4.51	3.45	3.02	2.52	1.97	1.33	1.23
2003	9.80	9.46	9.78	9.53	8.44	7.88	7.77	7.34	6.22	5.47	4.61	3.55	3.00	2.54	1.98	1.36	1.26
2004	9.71	9.35	9.58	9.57	8.50	7.83	7.71	7.34	6.36	5.46	4.70	3.70	2.98	2.56	1.98	1.39	1.30
2005	9.63	9.25	9.38	9.57	8.55	7.80	7.64	7.32	6.50	5.45	4.83	3.80	2.97	2.57	1.99	1.41	1.33
2006	9.56	9.16	9.21	9.49	8.63	7.80	7.55	7.31	6.61	5.46	4.88	3.95	2.99	2.57	2.01	1.44	1.37
2007	9.50	9.08	9.06	9.35	8.72	7.83	7.46	7.29	6.68	5.53	4.92	4.04	3.08	2.57	2.03	1.45	1.42
2008	9.44	9.01	8.93	9.17	8.80	7.87	7.39	7.25	6.71	5.64	4.92	4.14	3.18	2.56	2.06	1.46	1.46
2009	9.38	8.95	8.82	8.98	8.85	7.92	7.34	7.20	6.72	5.78	4.92	4.22	3.32	2.55	2.08	1.48	1.50
2010	9.32	8.90	8.72	8.80	8.85	7.97	7.31	7.13	6.71	5.92	4.91	4.34	3.42	2.55	2.09	1.49	1.55
2011	9.25	8.86	8.64	8.64	8.78	8.04	7.31	7.05	6.71	6.03	4.94	4.40	3.56	2.58	2.10	1.52	1.59

2012	9.17	8.82	8.58	8.50	8.66	8.13	7.34	6.98	6.70	6.10	5.01	4.44	3.64	2.66	2.10	1.54	1.63
2013	9.10	8.78	8.52	8.39	8.51	8.20	7.38	6.91	6.67	6.14	5.12	4.45	3.73	2.76	2.10	1.57	1.67
2014	9.01	8.74	8.47	8.29	8.34	8.25	7.43	6.87	6.63	6.16	5.26	4.45	3.81	2.88	2.11	1.59	1.71
2015	8.94	8.69	8.43	8.21	8.18	8.26	7.48	6.85	6.58	6.16	5.39	4.45	3.93	2.98	2.11	1.61	1.76
2016	8.87	8.63	8.39	8.14	8.04	8.21	7.56	6.86	6.52	6.16	5.50	4.48	3.98	3.10	2.14	1.62	1.80
2017	8.79	8.58	8.36	8.08	7.93	8.10	7.64	6.89	6.45	6.16	5.58	4.55	4.02	3.18	2.22	1.63	1.85
2018	8.68	8.52	8.33	8.04	7.83	7.97	7.72	6.94	6.40	6.15	5.62	4.66	4.04	3.27	2.31	1.63	1.89
2019	8.57	8.46	8.30	8.01	7.76	7.83	7.78	6.99	6.38	6.12	5.65	4.80	4.04	3.34	2.42	1.64	1.93
2020	8.57	8.51	8.25	7.94	7.71	7.69	7.69	7.09	6.41	6.08	5.68	4.87	4.04	3.39	2.46	1.67	1.97
2021	8.45	8.45	8.23	7.91	7.66	7.56	7.66	7.16	6.42	6.05	5.70	4.99	4.05	3.45	2.56	1.69	2.01
2022	8.33	8.40	8.20	7.88	7.62	7.47	7.60	7.22	6.44	6.03	5.71	5.08	4.09	3.50	2.65	1.73	2.05
2023	8.24	8.31	8.17	7.86	7.59	7.40	7.51	7.25	6.50	6.02	5.70	5.15	4.17	3.53	2.72	1.79	2.09
2024	8.14	8.21	8.13	7.85	7.56	7.35	7.40	7.26	6.58	6.01	5.68	5.20	4.28	3.54	2.80	1.87	2.13
2025	8.04	8.11	8.09	7.84	7.53	7.31	7.28	7.26	6.68	6.01	5.66	5.23	4.40	3.55	2.86	1.96	2.17
2026	7.94	8.01	8.05	7.83	7.52	7.27	7.17	7.25	6.76	6.03	5.64	5.25	4.52	3.57	2.92	2.05	2.23
2027	7.84	7.91	8.01	7.81	7.50	7.24	7.09	7.20	6.82	6.06	5.63	5.27	4.62	3.61	2.97	2.12	2.28
2028	7.73	7.83	7.93	7.80	7.49	7.22	7.04	7.13	6.86	6.12	5.63	5.27	4.69	3.69	3.01	2.19	2.36
2029	7.63	7.75	7.85	7.77	7.49	7.20	7.00	7.03	6.89	6.21	5.63	5.26	4.74	3.80	3.02	2.26	2.45
2030	7.54	7.67	7.77	7.75	7.49	7.19	6.97	6.93	6.90	6.31	5.64	5.25	4.78	3.92	3.04	2.32	2.55
2031	7.45	7.58	7.69	7.72	7.49	7.18	6.94	6.83	6.89	6.40	5.66	5.24	4.81	4.03	3.06	2.37	2.65
2032	7.36	7.50	7.60	7.69	7.49	7.18	6.93	6.77	6.86	6.47	5.70	5.24	4.83	4.13	3.11	2.42	2.75
2033	7.27	7.41	7.53	7.63	7.48	7.18	6.91	6.72	6.80	6.51	5.77	5.25	4.84	4.19	3.18	2.45	2.85
2034	7.19	7.33	7.47	7.56	7.47	7.19	6.91	6.70	6.72	6.55	5.86	5.25	4.84	4.25	3.29	2.47	2.97
2035	7.12	7.24	7.40	7.49	7.46	7.20	6.90	6.68	6.62	6.57	5.96	5.27	4.83	4.29	3.40	2.49	3.08
2036	7.04	7.17	7.32	7.42	7.43	7.21	6.90	6.66	6.54	6.57	6.06	5.30	4.83	4.32	3.51	2.52	3.20

2037	6.97	7.09	7.25	7.34	7.42	7.21	6.91	6.65	6.49	6.55	6.13	5.34	4.83	4.35	3.59	2.57	3.30
2038	6.91	7.02	7.17	7.29	7.37	7.22	6.92	6.65	6.45	6.50	6.18	5.42	4.85	4.36	3.66	2.64	3.39
2039	6.84	6.95	7.10	7.23	7.31	7.21	6.94	6.65	6.43	6.43	6.22	5.51	4.86	4.37	3.72	2.73	3.49
2040	6.78	6.88	7.03	7.17	7.25	7.21	6.95	6.66	6.42	6.35	6.25	5.62	4.89	4.37	3.76	2.83	3.58

Table S8. The global diarrheal incident cases and ASIR predicted by the XGBoost model, based on the adjustment of the proportions of population using safely managed drinking water services and safely managed sanitation services according to SDG 6

Year	Incidence cases (× 100,000)	ASIR (per 100,000)
2023	47014.53 (44647.12, 49625.49)	57687.41 (54755.31, 60886.84)
2024	52180.12 (49673.13, 54857.83)	63705.52 (60619.25, 66983.48)
2025	77421.22 (73215.00, 81956.46)	92851.64 (87722.29, 98338.23)
2026	107690.19 (101451.04, 114349.11)	129831.11 (122072.99, 137693.37)
2027	52415.47 (49745.08, 55655.42)	62301.12 (59150.83, 66319.35)
2028	49513.35 (47271.19, 52056.37)	58090.76 (55407.47, 61133.98)
2029	57476.70 (54496.60, 60556.04)	66807.58 (63418.20, 70436.32)
2030	122114.21 (114954.76, 129396.94)	140481.45 (131997.29, 148939.66)
2031	41302.01 (37361.46, 45469.54)	46742.23 (42130.23, 51613.17)
2032	41781.99 (37811.96, 45857.00)	46747.59 (41945.50, 51518.25)
2033	42256.75 (38230.82, 46438.14)	46750.46 (41993.19, 51565.76)
2034	42958.07 (38780.88, 47326.04)	47008.78 (42051.29, 52050.81)
2035	43677.36 (39337.25, 48323.75)	47265.45 (42441.88, 52777.07)
2036	44181.29 (39964.14, 49015.39)	47290.37 (42109.57, 52813.15)
2037	44697.51 (40564.02, 49504.61)	47377.78 (42364.31, 52897.58)
2038	45056.76 (40494.03, 49804.07)	47258.13 (42059.27, 52563.81)
2039	46508.69 (41504.23, 51785.05)	48394.58 (42784.59, 54192.18)
2040	45906.57 (41299.01, 50855.12)	47232.75 (42126.71, 52903.35)

SDG: Sustainable Development Goals

ASIR: age-standardized incidence rate