

Supplementary Figure S1

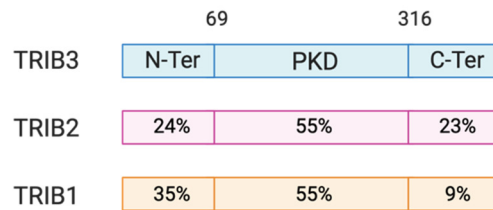

Supplementary Figure S1: Comparison of human TRIB1/2 and 3 protein sequence using ClustalOmega software.

Supplementary Figure S2

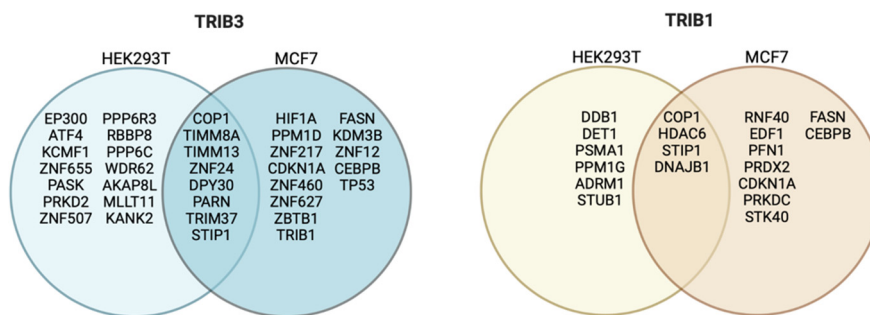

Supplementary Figure S2: Comparison of TRIB1 and TRIB3 interactors in HEK293T and MCF7 cells.

File S1: TRAIN Consortium Authorship:

Surname	First Name	Institution
Bhutia	Kunzangla	Instituto de Investigacion Santaria, Hospital Clinico SanCarlos
Brouard	Sophie	University of Nantes
Barril	Xavier	University of Barcelona
Carracedo	Arkaitz	Asociación Centro de Investigación Cooperativa en Biociencias
Castillo Lluva	Sonia	Instituto de Investigacion Santaria, Hospital Clinico SanCarlos
Danger	Richard A.E.D	University of Nantes

Day	Jack	Instituto de Investigacion Santaria, Hospital Clinico SanCarlos
Deshmukh	Sumeet R	The University of Sheffield
Feseha	Yodit	University of Nantes
Francis	Sheila	The University of Sheffield
Grzesik	Dominika J	William Harvey Research Institute, Queen Mary University, London
Hernandez Quiles	Miguel	Universitair Medisch Centrum Utrecht
Kalkhoven	Eric	Universitair Medisch Centrum Utrecht
Kiss-Toth	Endre	The University of Sheffield

Linford	Adam J	Institute for Diabetes and Cancer (IDC), Helmholtz Zentrum München
Martinez Campesino	Laura	The University of Sheffield
Metherall	Louise A	William Harvey Research Institute, Queen Mary University, London
Morris	Imogen	Universitair Medisch Centrum Utrecht
Niespolo	Chiara	The University of Sheffield
Pellegata	Natalia S	Institute for Diabetes and Cancer (IDC), Helmholtz Zentrum München
Ruiz Cantos	Miriam	William Harvey Research Institute, Queen Mary University, London
Salamanca Vilorio	Juan	University of Barcelona
Satam	Swapna S	Institute for Diabetes and Cancer (IDC), Helmholtz Zentrum München
Scheideler	Marcel J.C.	Institute for Diabetes and Cancer (IDC), Helmholtz Zentrum München

Shahrouzi	Parastoo	Asociación Centro de Investigación Cooperativa en Biociencias
Shologu	Ziyanda	Universidade da Beira Interior
Shoulders	Carol C	William Harvey Research Institute, Queen Mary University, London
Sudbery	Ian	The University of Sheffield
Socorro	Silvia	Universidade da Beira Interior
Velasco	Guillermo	Instituto de Investigacion Santaria, Hospital Clinico SanCarlos
Villacanas Perez	Oscar	MindtheByte Ltd
Wilson	Heather	The University of Sheffield

File S2: Original Western blot figures

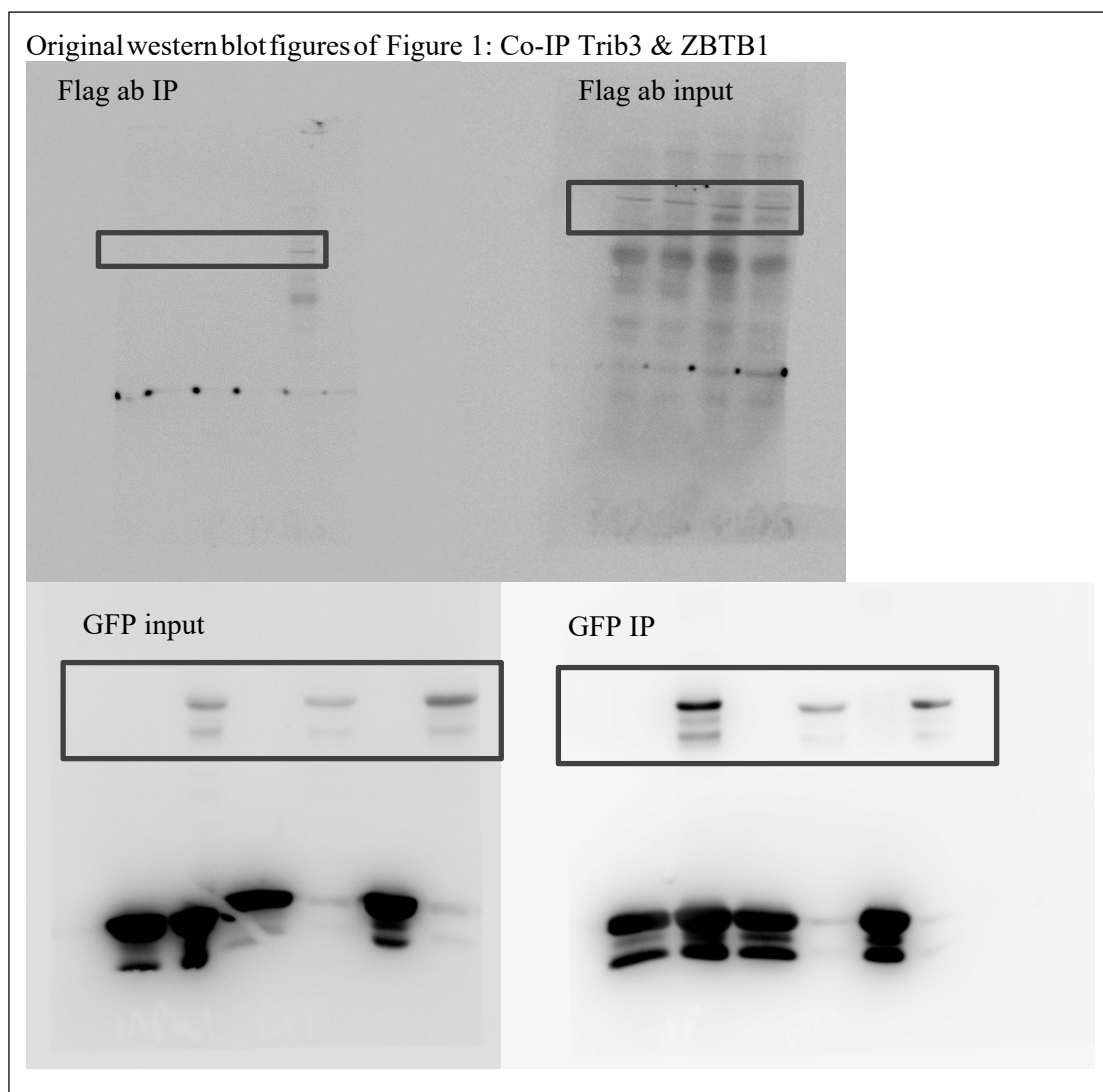

Original western blot figures of Figure 2: Gal4DBD & Tubulin ab

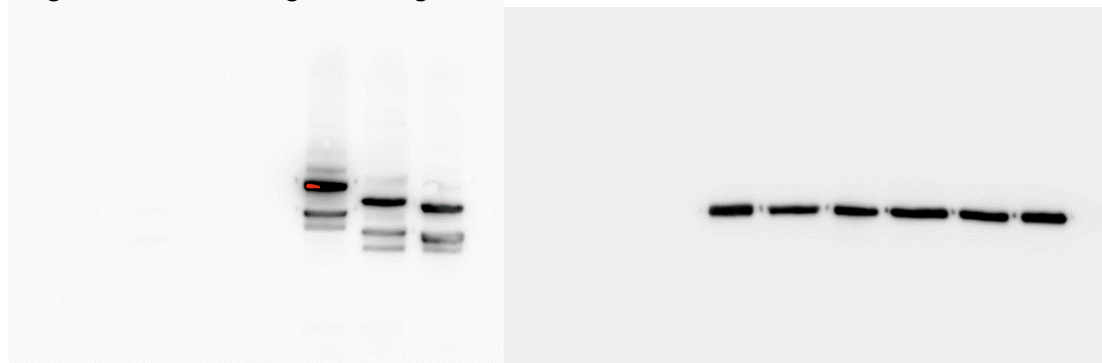

Original western blot figures of Figure 3: tGFP ab & tubulin MCF7

