

Supplementary materials for article

Effect of the metal deposition order on structural, electronic and catalytic properties of TiO₂-supported bimetallic Au-Ag catalysts in 1-octanol selective oxidation

Yulia Kotolevich ¹, Ekaterina Pakrieva ^{2,3}, Ekaterina Kolobova ², Mario H. Farías ¹, Nina Bogdanchikova ¹, Vicente Cortés Corberán ³, Daria Pichugina ⁴, Nadezhda Nikitina ⁴, Sónia A. C. Carabineiro ⁵ and Alexey Pestryakov ^{2,6*}

¹ Centro de Nanociencias y Nanotecnología, Universidad Nacional Autónoma de México, 22800 Ensenada, Mexico; julia.kotolevich@gmail.com (Y.K.); nina@cnyn.unam.mx (N.B.); mario@cnyn.unam.mx (M.H.F.)

² Research School of Chemistry & Applied Biomedical Sciences, National Research Tomsk Polytechnic University, 634050 Tomsk, Russia; epakrieva@mail.ru (E.P.); ekaterina_kolobova@mail.ru (E.K.)

³ Instituto de Catálisis y Petroleoquímica, Consejo Superior de Investigaciones Científicas, Marie Curie 2, 28049 Madrid, Spain; vcortes@icp.csic.es (V.C.C.)

⁴ Department of Chemistry, Lomonosov Moscow State University, 1-3 Leninskiye Gory, GSP-1, 119991 Moscow, Russia; dashapi@mail.ru (D.P.); nnikitina1719@gmail.com (N.N.)

⁵ LAQV-REQUIMTE, Department of Chemistry, NOVA School of Science and Technology, Universidade NOVA de Lisboa, 2829-516 Caparica, Portugal sonia.carabineiro@fct.unl.pt (S.A.C.C.)

⁶ Research Department, Sevastopol State University, 299053 Sevastopol, Russia

* Correspondence: pestryakov2005@yandex.ru (A.P.)

Table S1. Textural properties of supports and catalysts, and metal content of catalysts by EDX:

Catalysts	S _{BET} , m ² /g		Au, wt.%	Ag, wt.%
	Support	Catalyst		
AuAg/Ce/TiO ₂	48	43	4.6	1.8
AuAg/Fe/TiO ₂	49	47	4.3	1.8
AuAg/Mg/TiO ₂	48	44	3.9	1.4
AuAg/La/TiO ₂	48	39	3.7	1.8
AuAg/TiO ₂	55	47	4.5	1.4
AgAu/Ce/TiO ₂	48	46	4.3	2.3
AgAu/Fe/TiO ₂	49	44	4.4	2.3
AgAu/Mg/TiO ₂	48	45	4.2	1.8
AgAu/La/TiO ₂	48	46	3.3	2.2
AgAu/TiO ₂	55	48	4.0	2.1

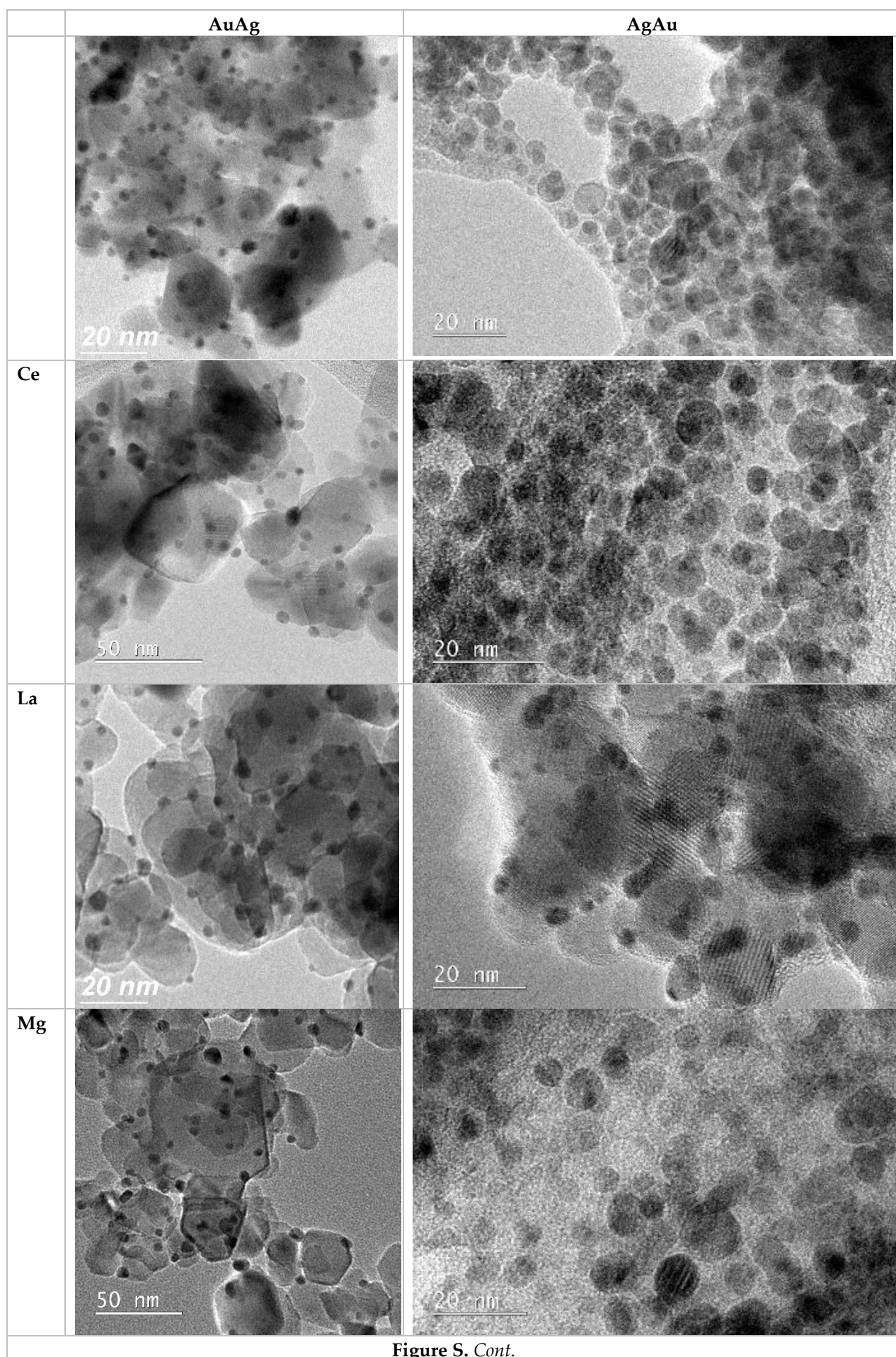

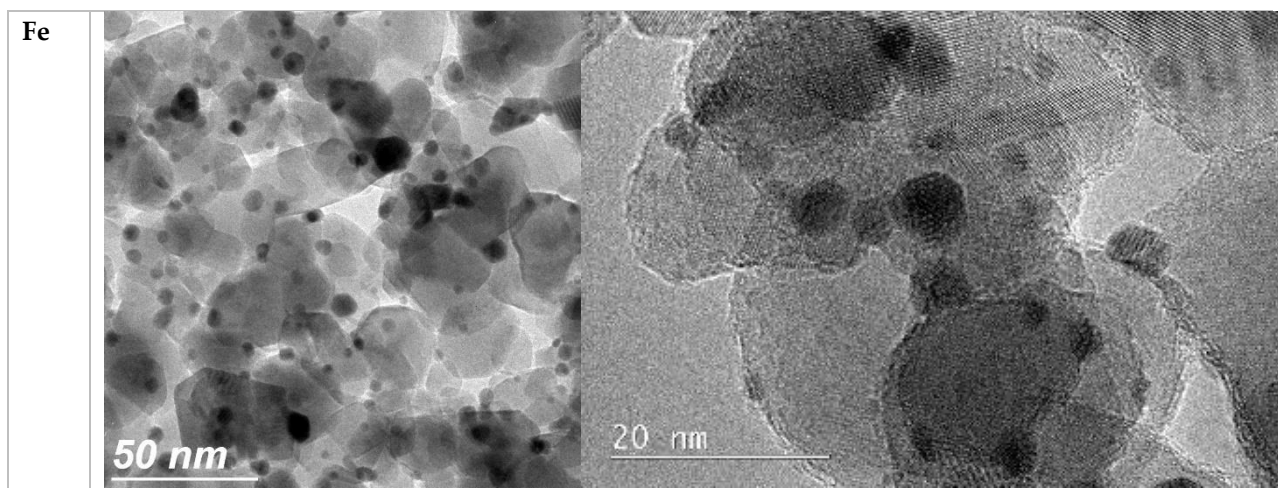

Figure S1. Representative HRTEM micrographs of the studied AuAg/M/TiO₂ (left column) and AgAu/M/TiO₂ (right column) catalysts, ordered by TiO₂ supports: unmodified (1st row) and modified with Ce, La, Mg and Fe (rows 2nd to 5th, respectively)*.