

Catalytic Enantioselective Addition of Me₂Zn to Isatins

Carlos Vila^{a*}, Andrés del Campo,^a Gonzalo Blay,^a José R. Pedro^{a*}

^a *Departament de Química Orgànica, Facultat de Química, Universitat de València, C/Dr. Moliner, 50, E-46100 Burjassot (València), Spain*

SUPPORTING INFORMATION

Table of Contents:

¹ H and ¹³ C NMR spectra	S2
Chiral analysis chromatograms	S21

¹H and ¹³C NMR spectra

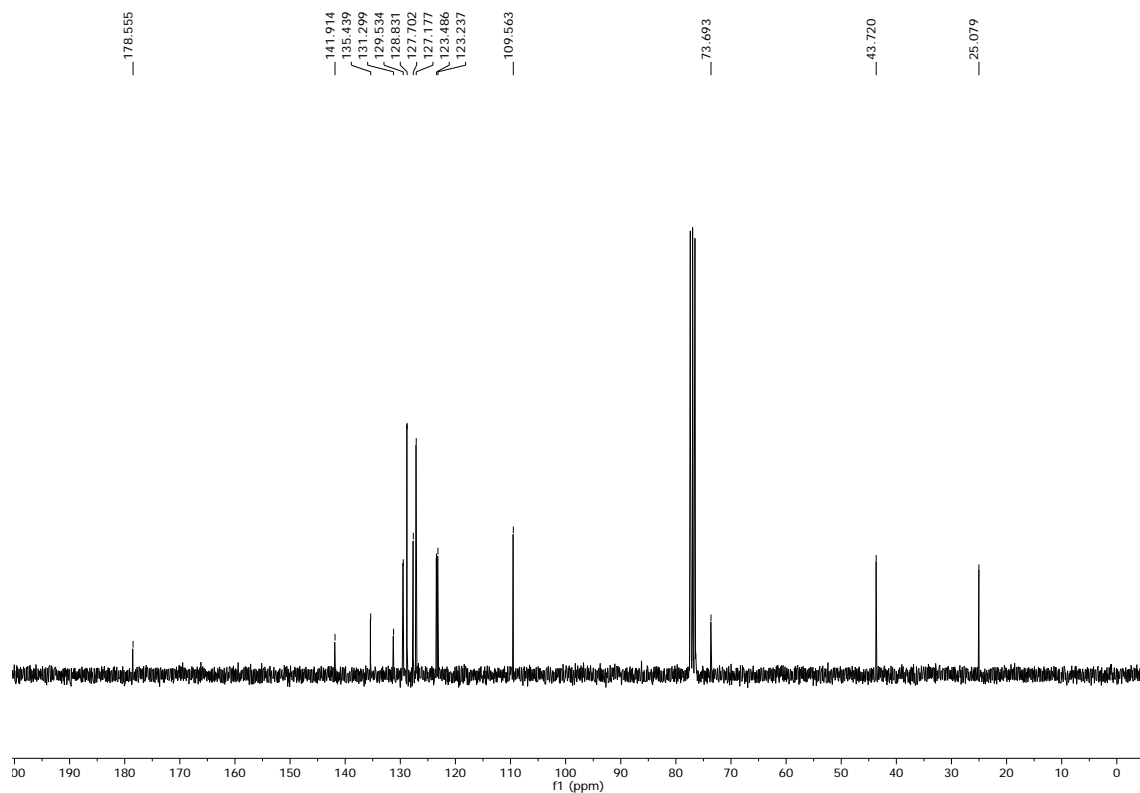
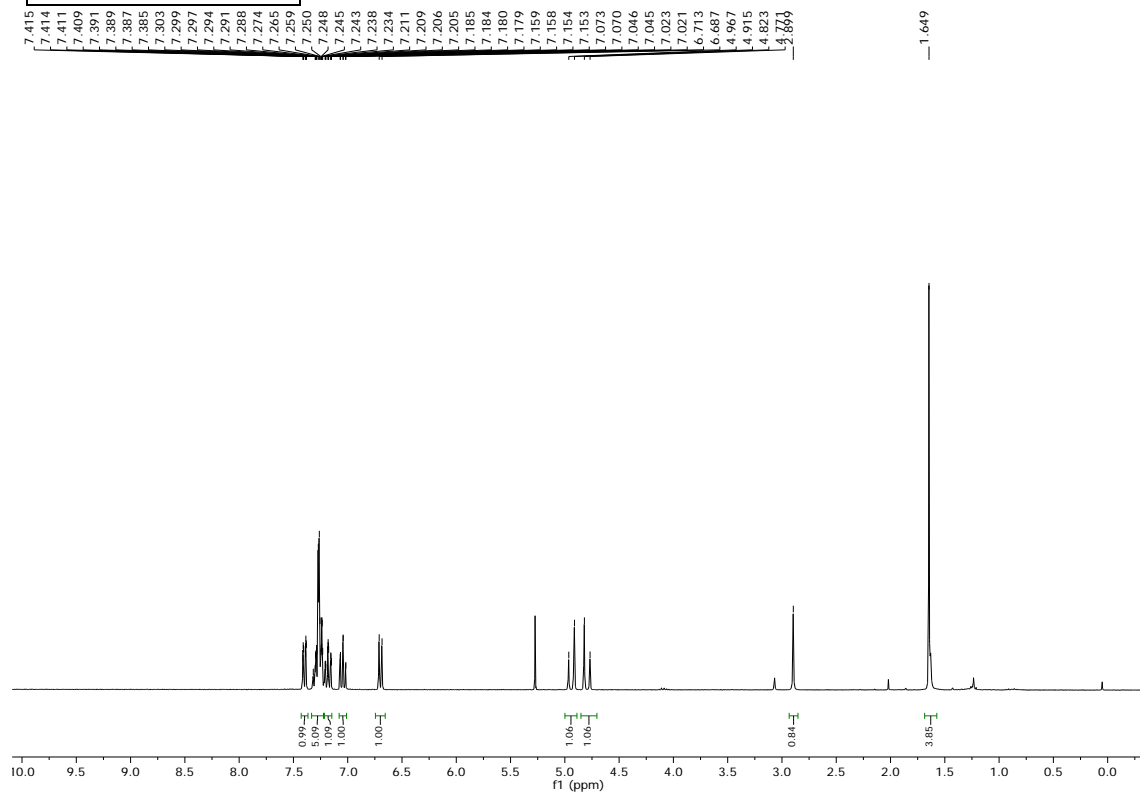
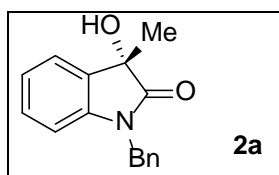

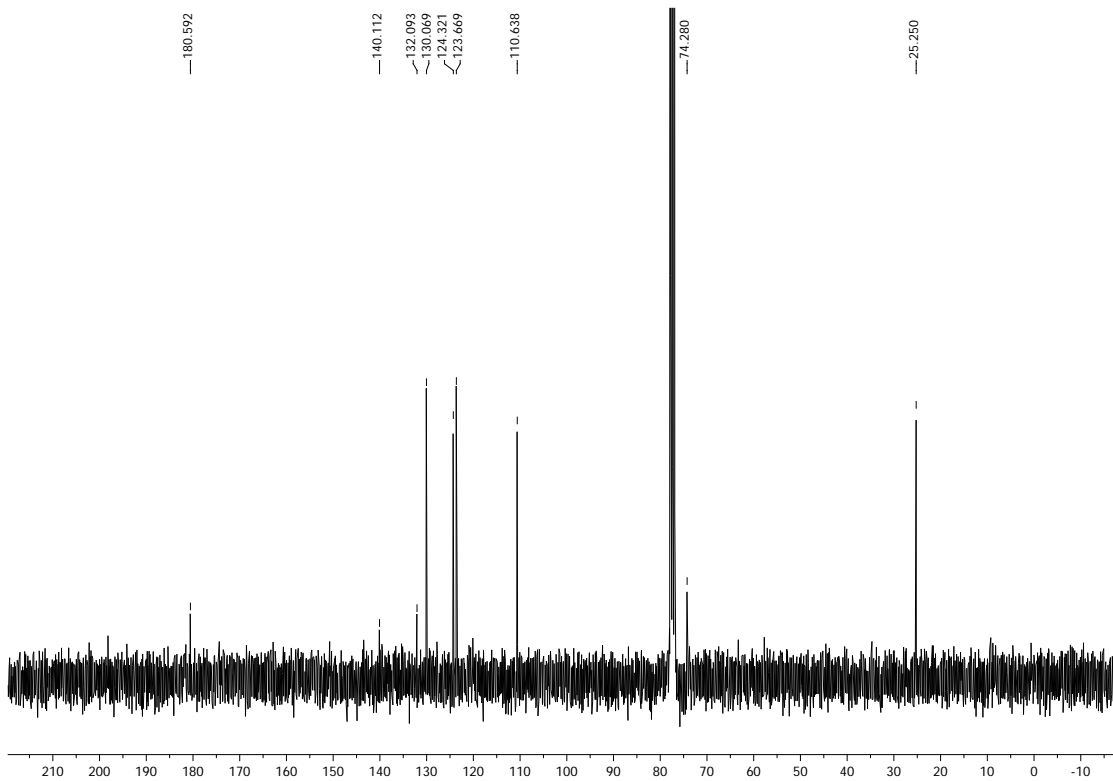
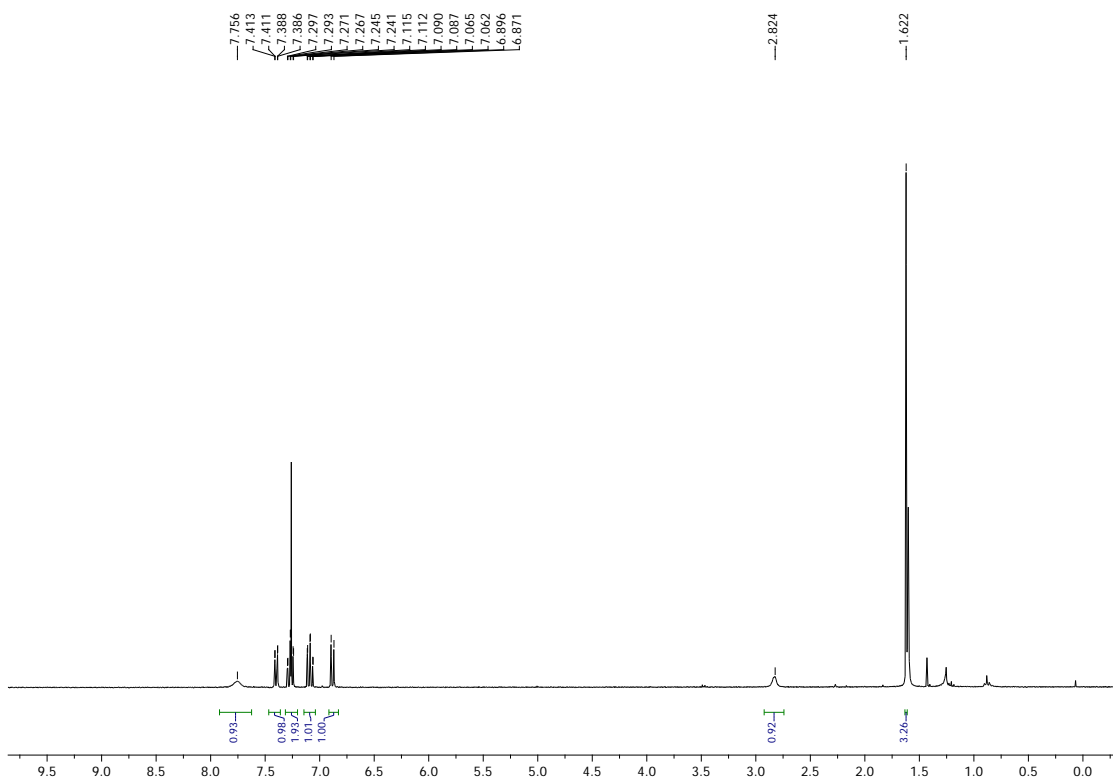
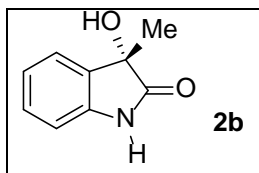

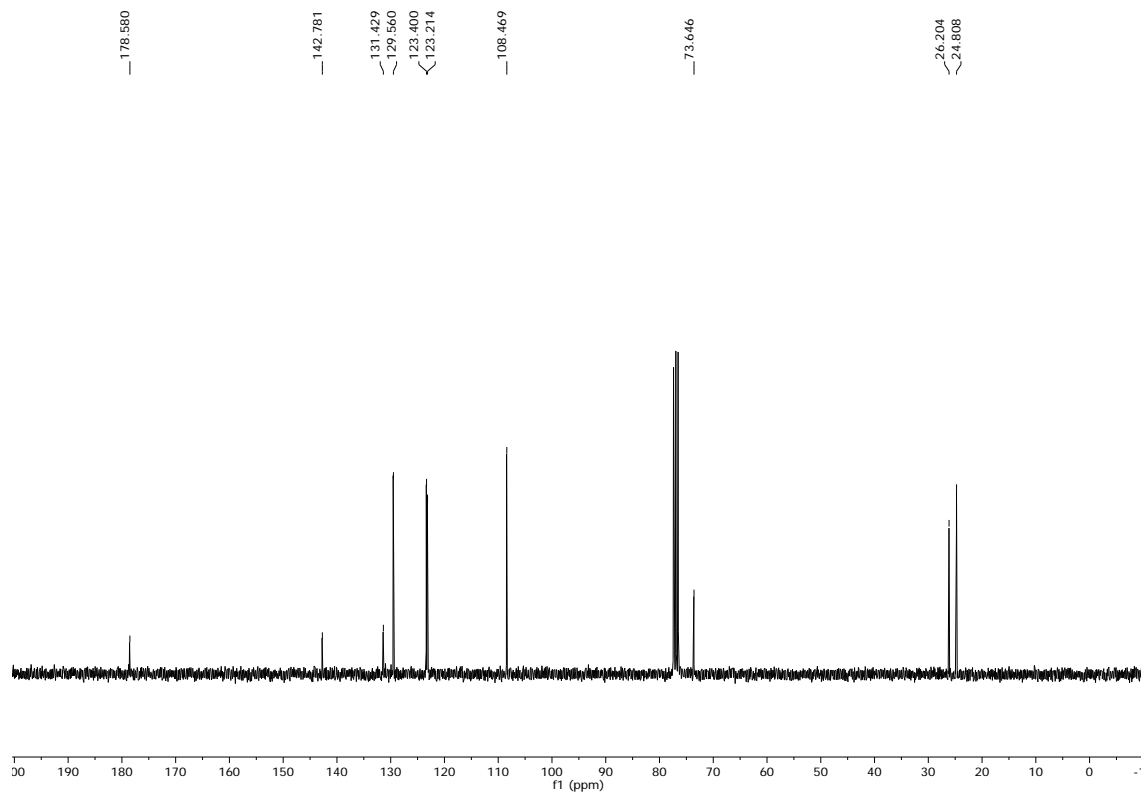
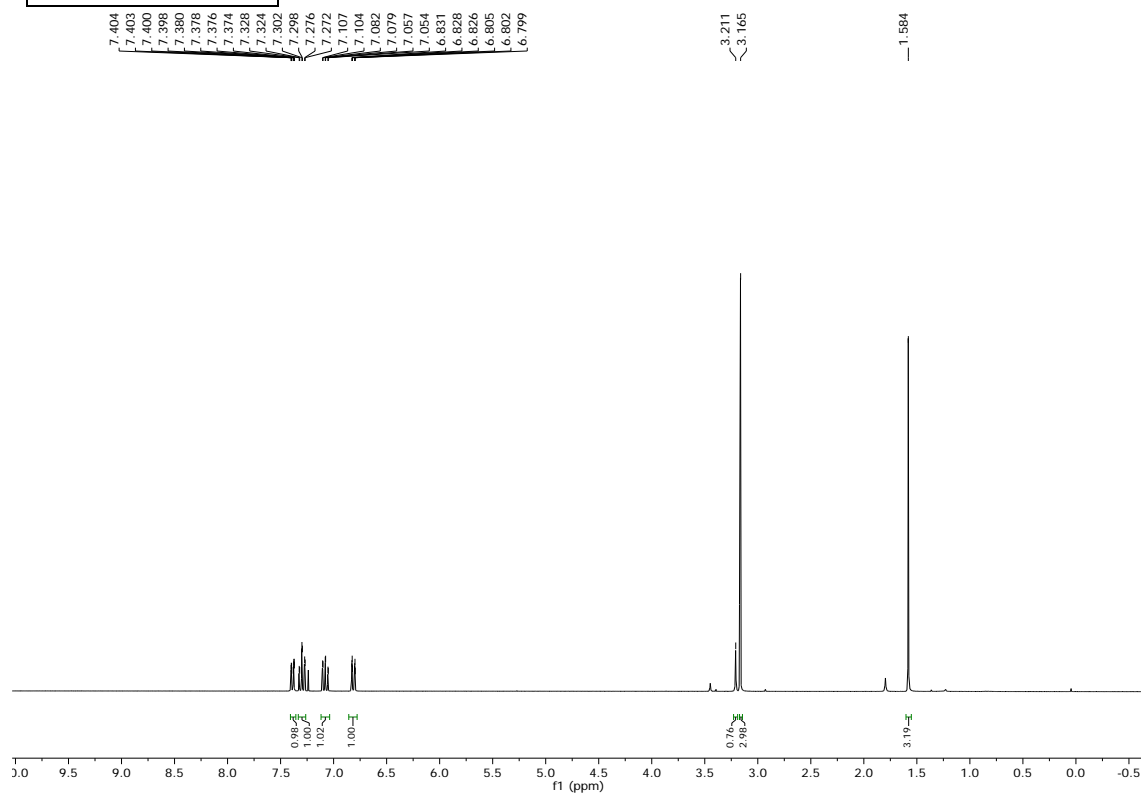
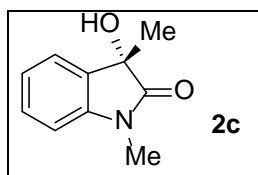

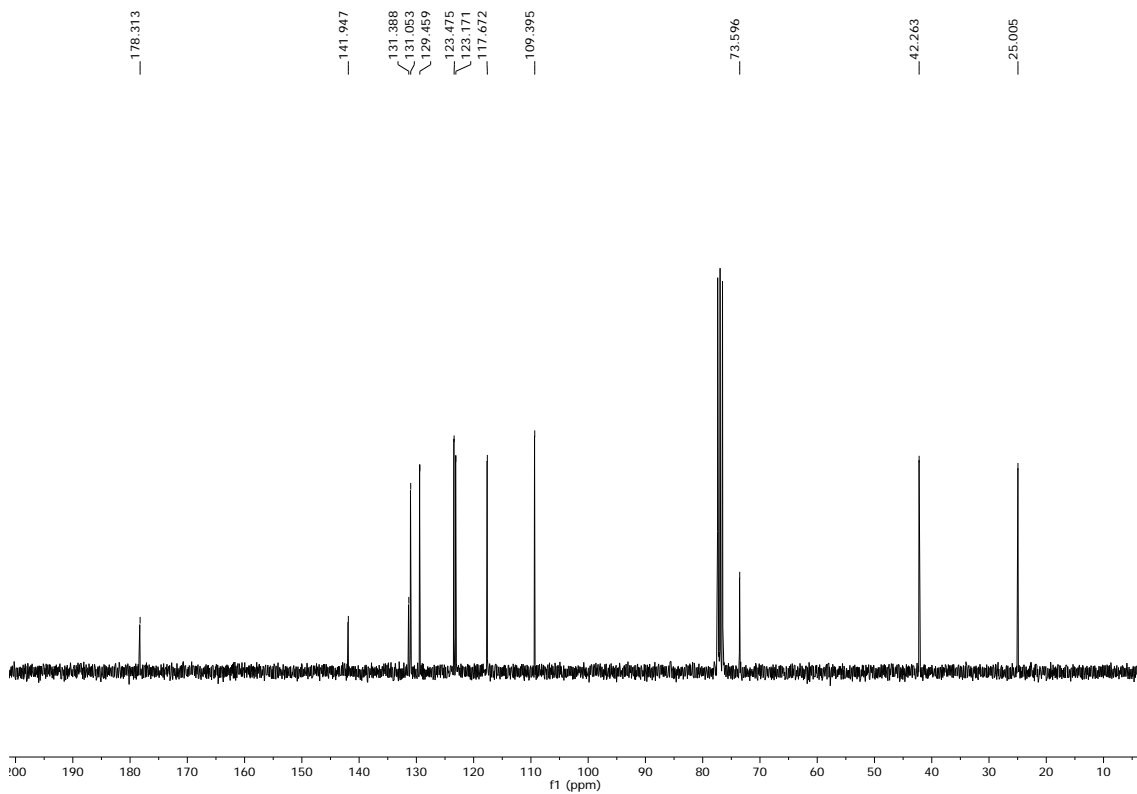
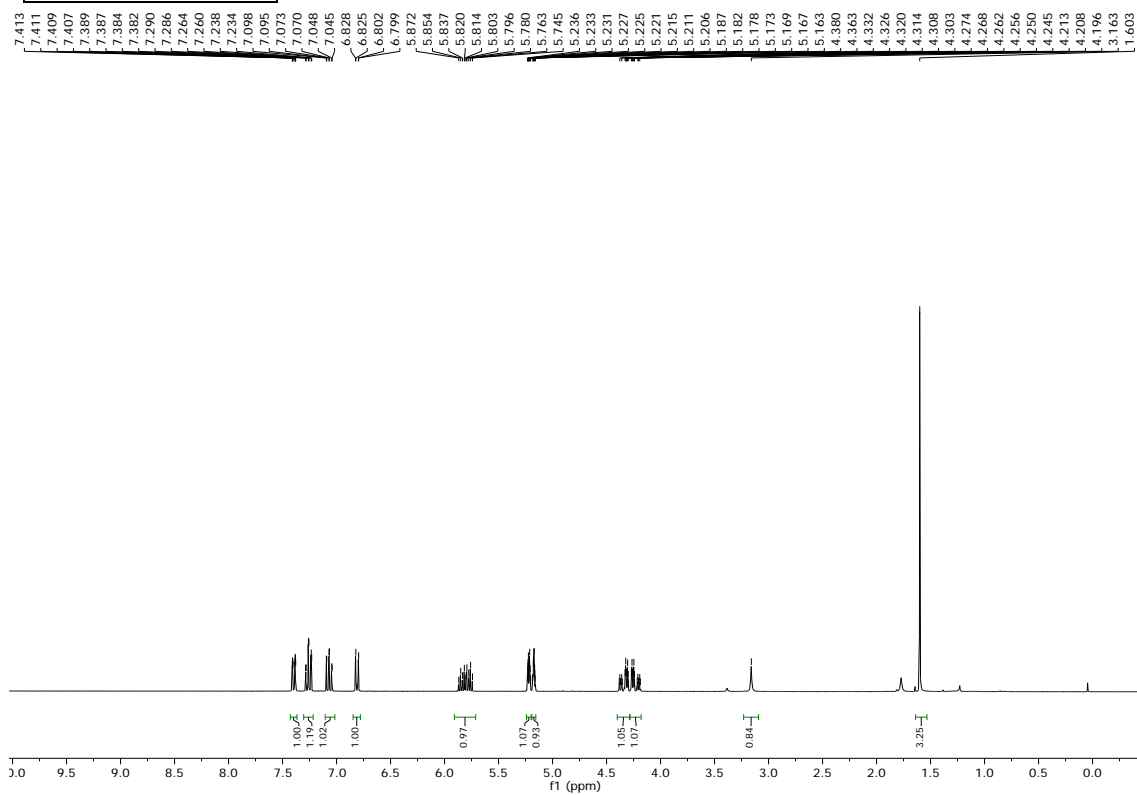
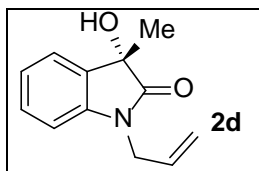

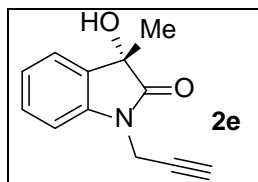

May08-2017.140.1.1r — JR6529 — proton CDCl3 /opt/topspin JRPE 42

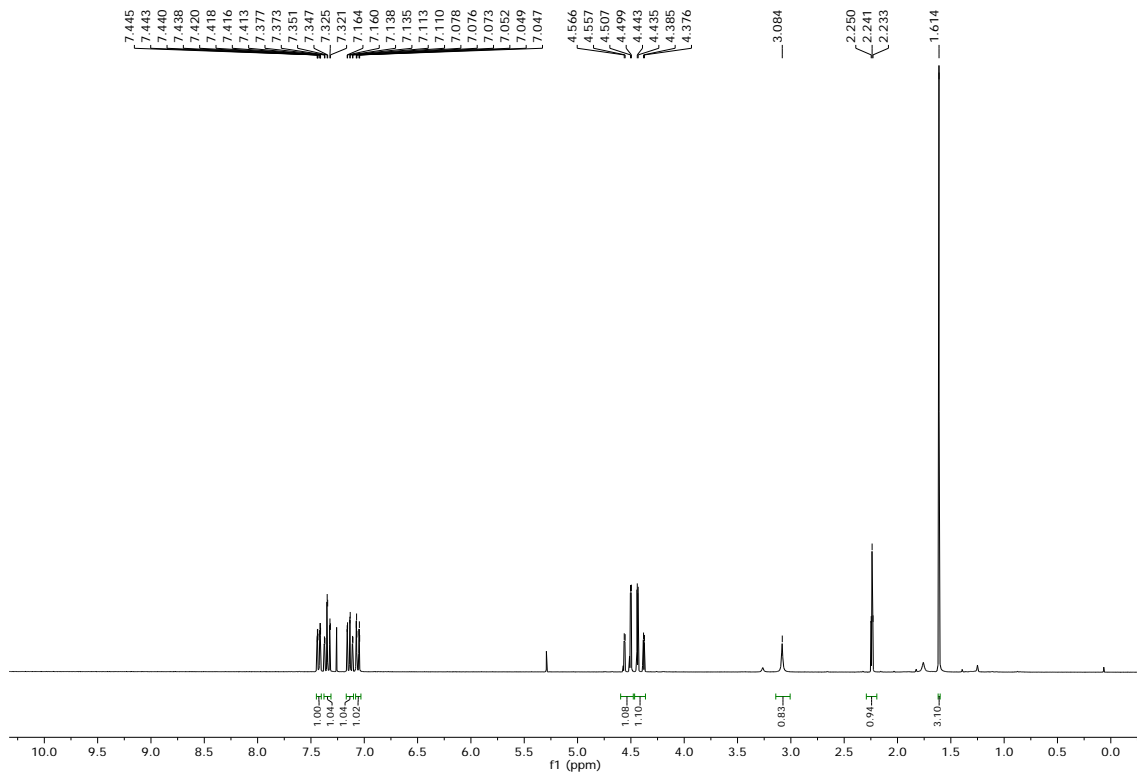

May08-2017.141.1.1r — JR6529 — c13cpdc CDCl3 /opt/topspin JRPE 42

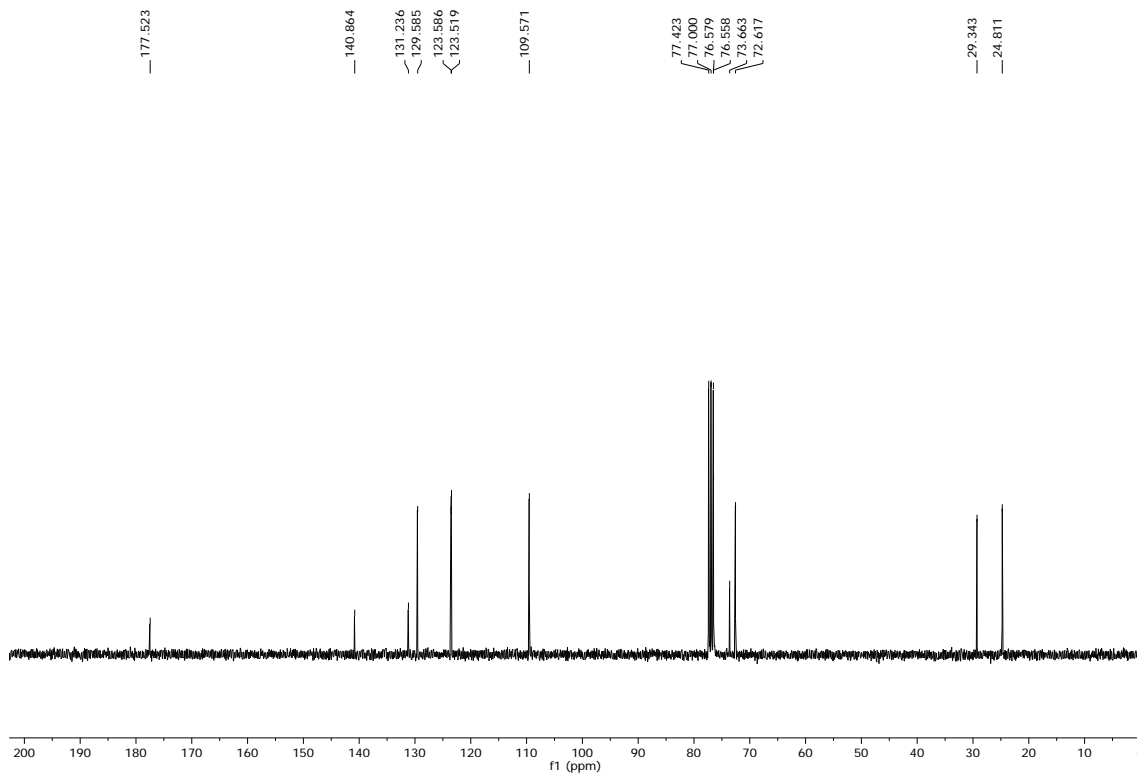

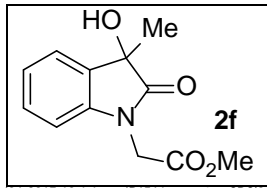

Jul04-2017.10.1.1r — JR6561 — proton CDCl3 /opt/topspin JRPE 21

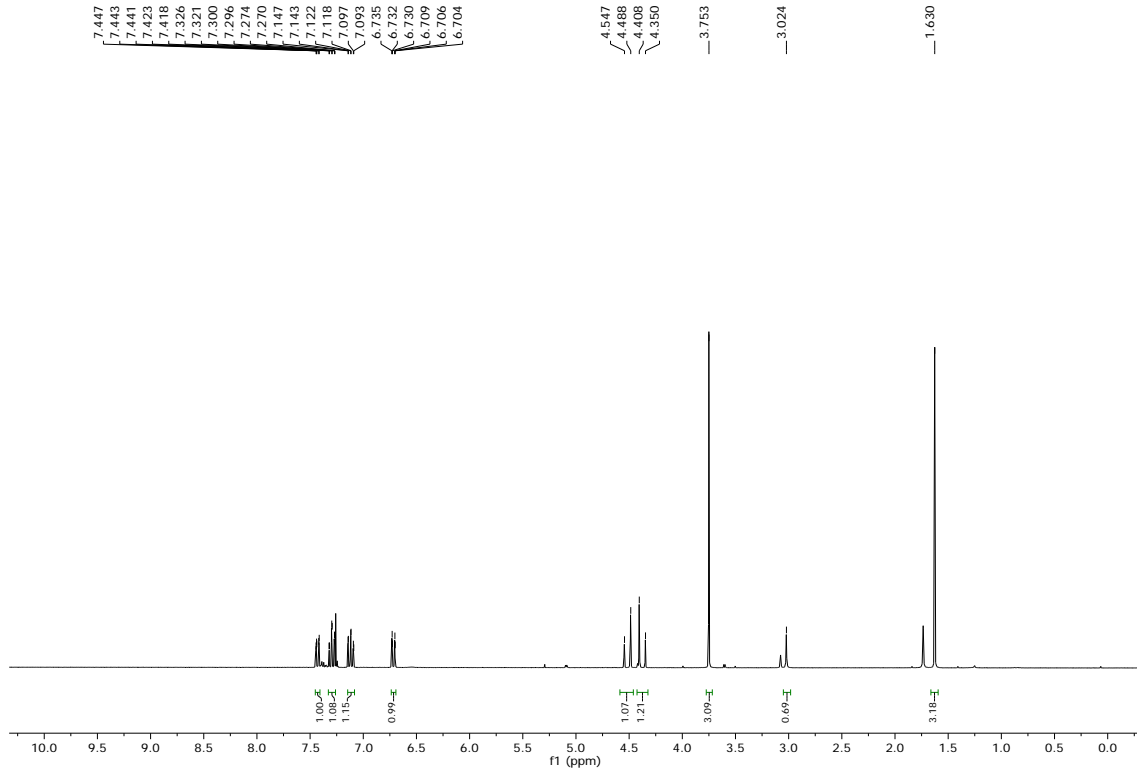

Jul04-2017.11.1.1r — JR6561 — c13cpdc CDCl3 /opt/topspin JRPE 21

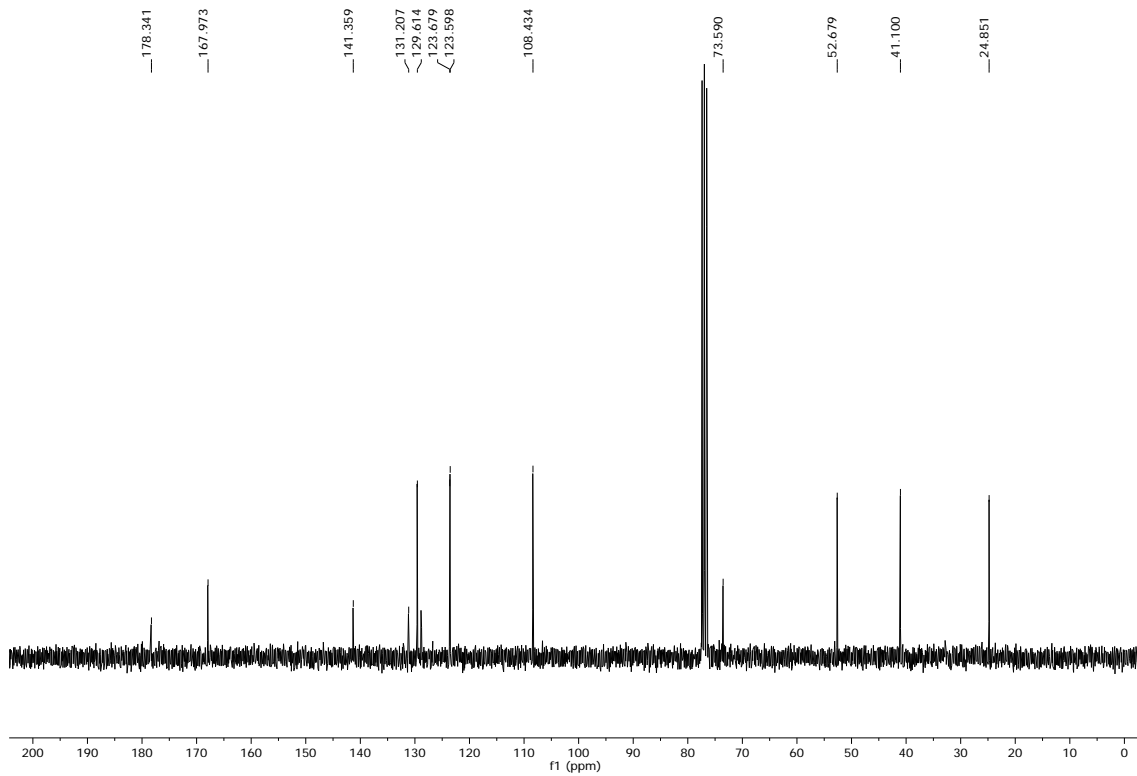

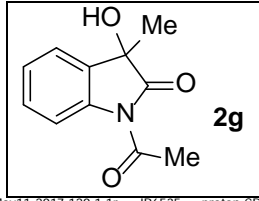

May11-2017.120.1.1r — JR6535 — proton CDCl3 /opt/topspin JRPE 49

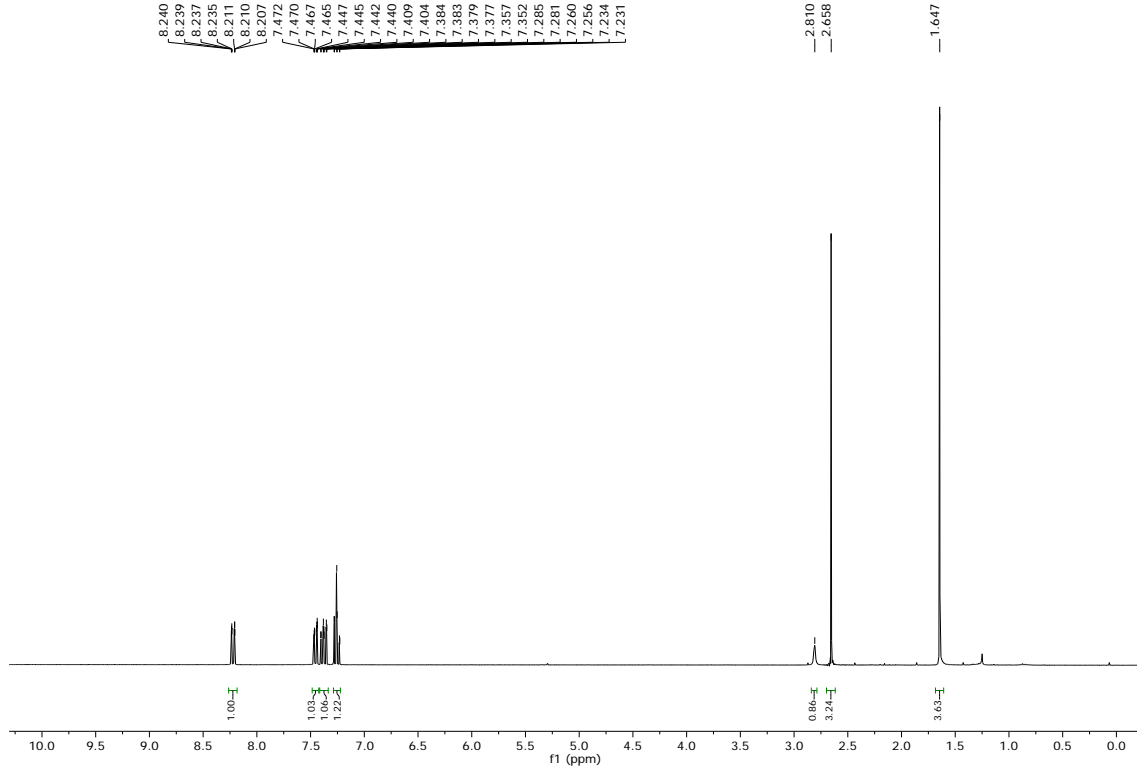

May11-2017.121.1.1r — JR6535 — c13cpdc CDCl3 /opt/topspin JRPE 49

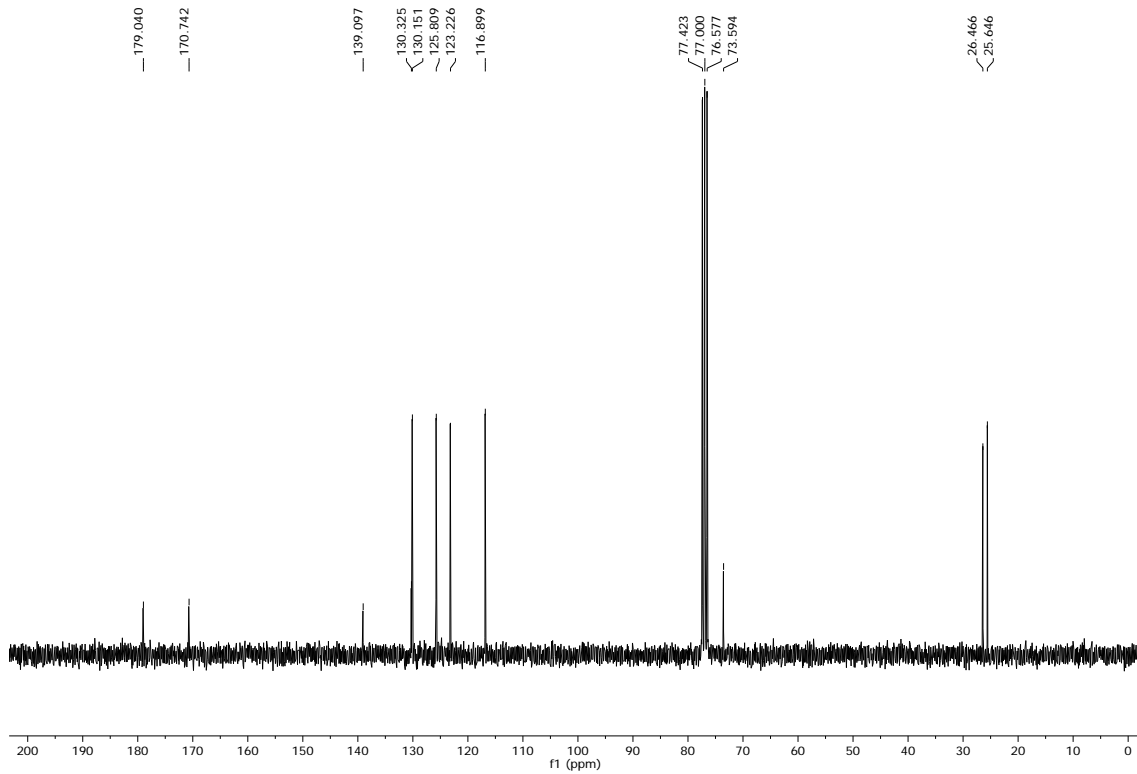

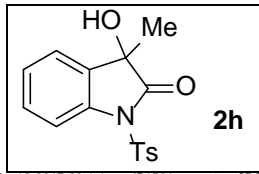

May12-2017.80.1.1r - JR6536 - proton CDCl3 /opt/topspin JRPE 35

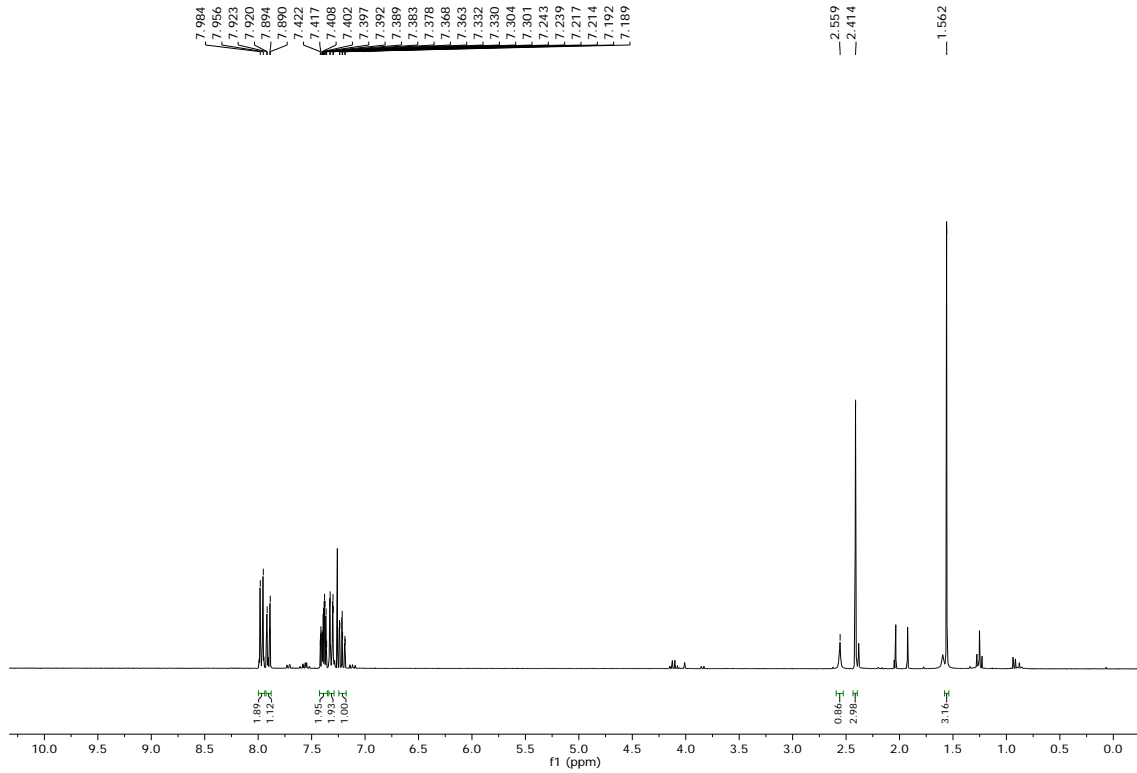

May15-2017.90.1.1r - JR6536 - c13cpdc CDCl3 /opt/topspin JRPE 53

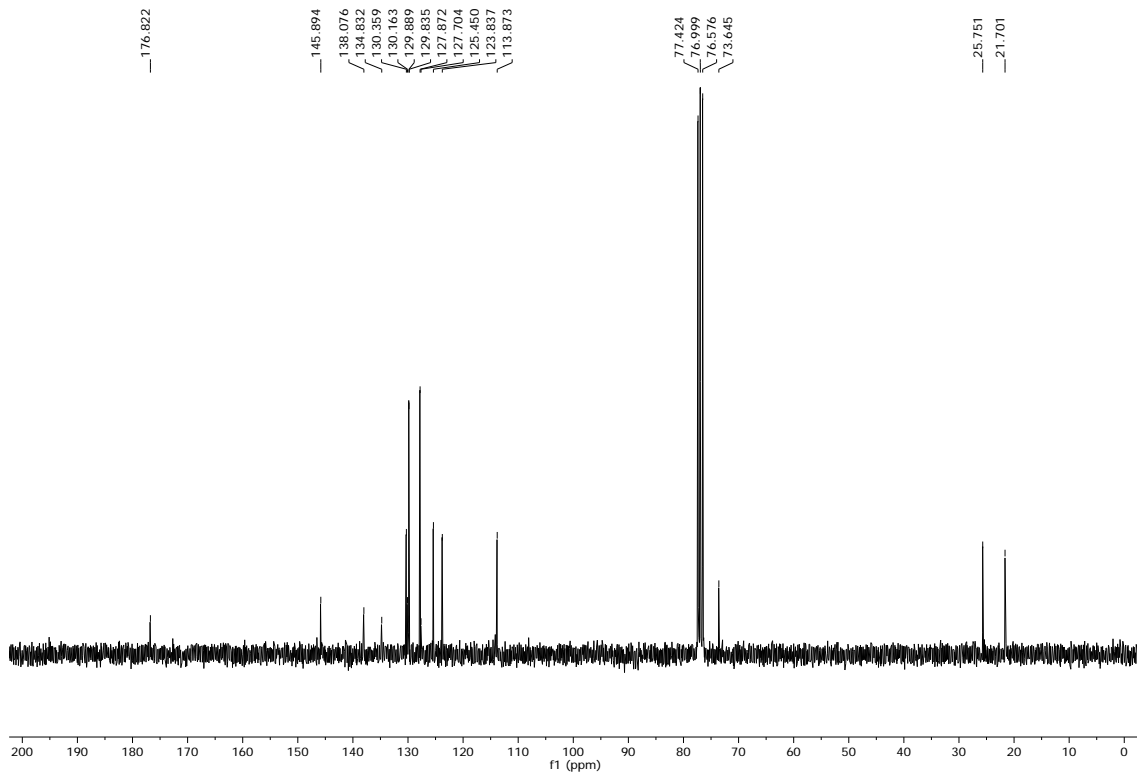

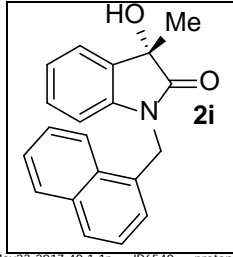

May23-2017.40.1.1r — JR6540 — proton CDCl3 /opt/topspin JRPE 48

8.104
8.101
8.098
8.077
8.074
8.072
7.905
7.901
7.897
7.879
7.873
7.806
7.803
7.799
7.778
7.772
7.769
7.604
7.586
7.581
7.576
7.559
7.553
7.548
7.527
7.523
7.504
7.500
7.458
7.456
7.453
7.451
7.433
7.429
7.427
7.400
7.376
7.373
7.349
7.294
7.290
7.270
7.266
7.166
7.161
7.140
7.135
7.115
7.110
7.082
7.078
7.057
7.054
7.032
7.028
6.691
6.688
6.686
6.665
6.662
6.659
5.549
5.495
5.237
5.183
3.317
1.718

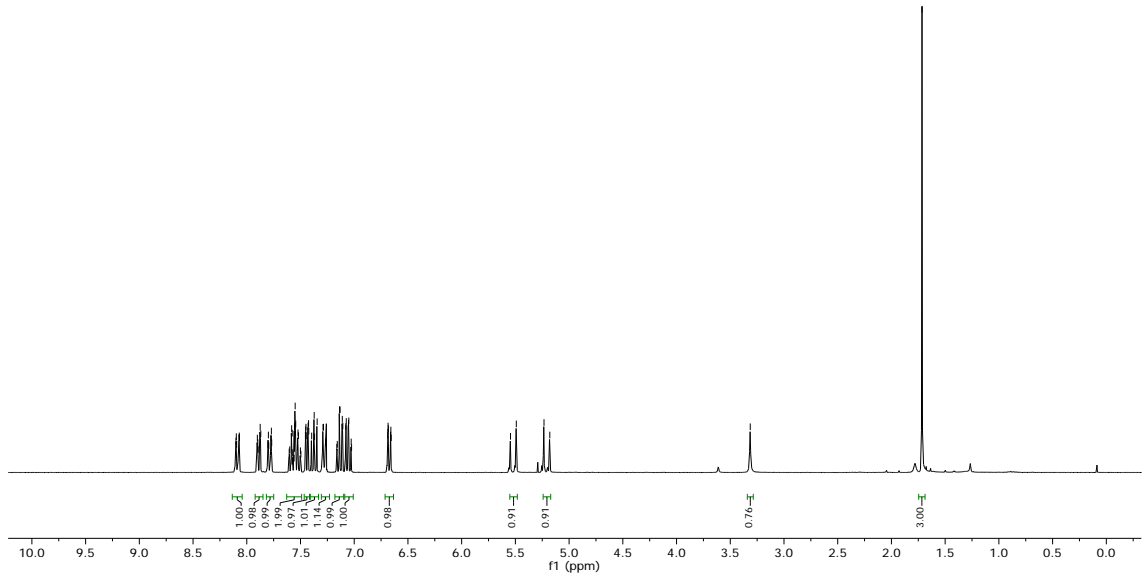

May23-2017.180.1.1r — JR6540 — c13cpdc CDCl3 /opt/topspin JRPE 35

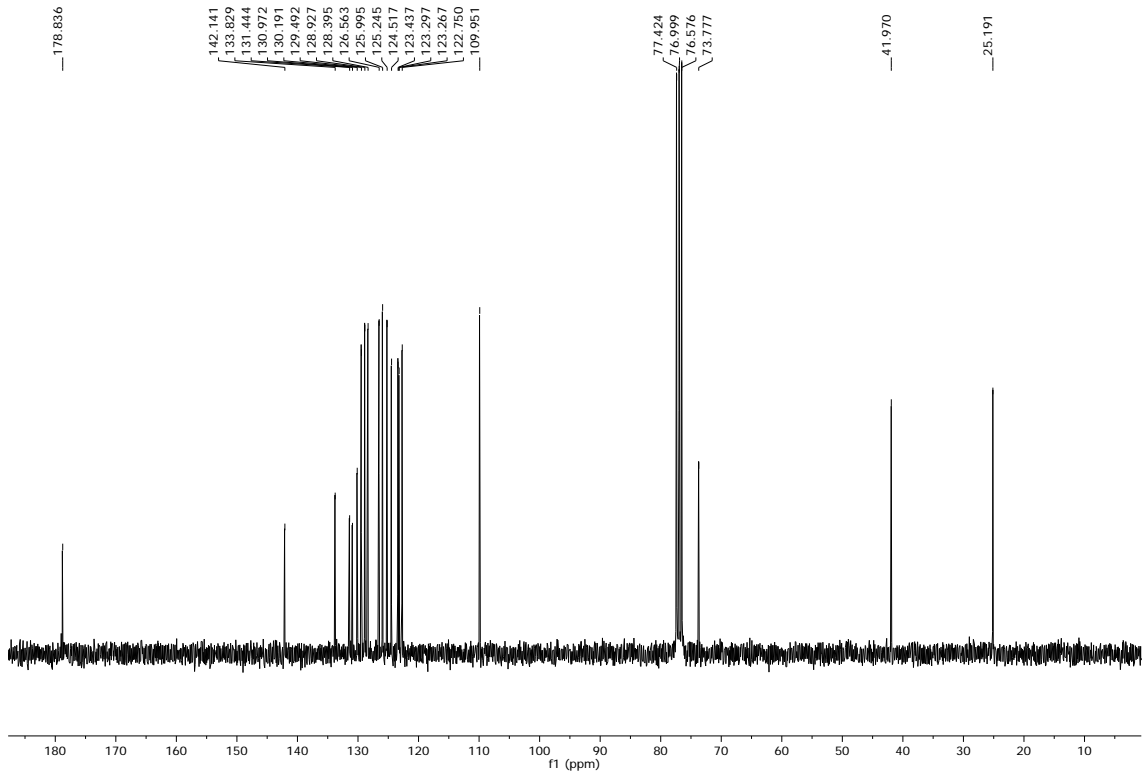

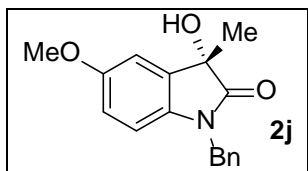

May26-2017.40.1.1r - JR6545 - proton CDCl3 /opt/topspin JRPE 20

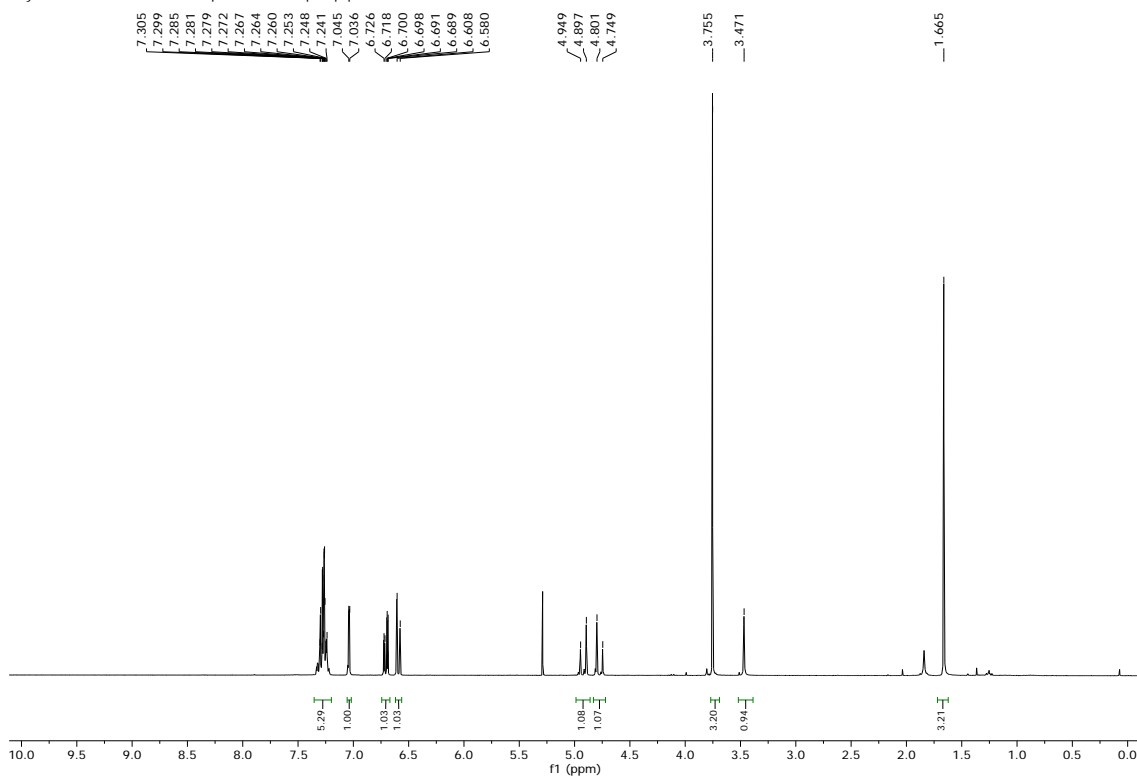

May26-2017.41.1.1r - JR6545 - c13cpdc CDCl3 /opt/topspin JRPE 20

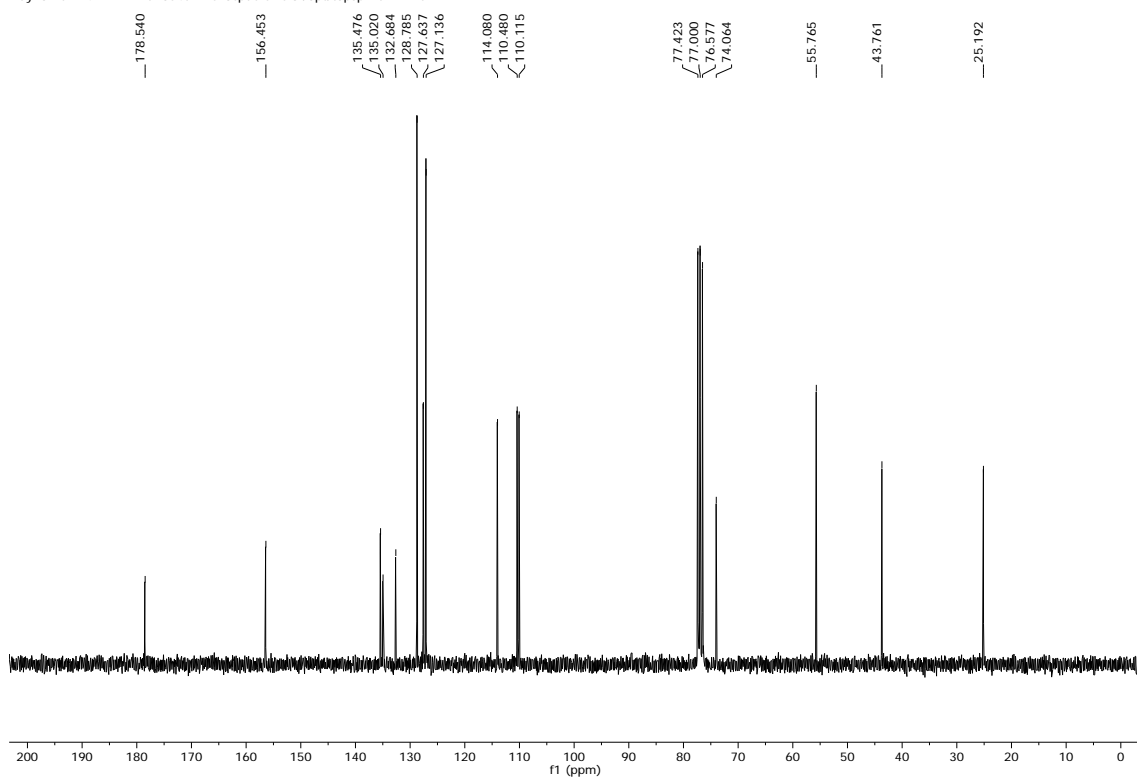

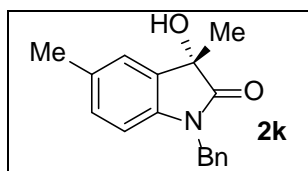

May23-2017.50.1.1r — JR6541 — proton CDCl3 /opt/topspin JRPE 49

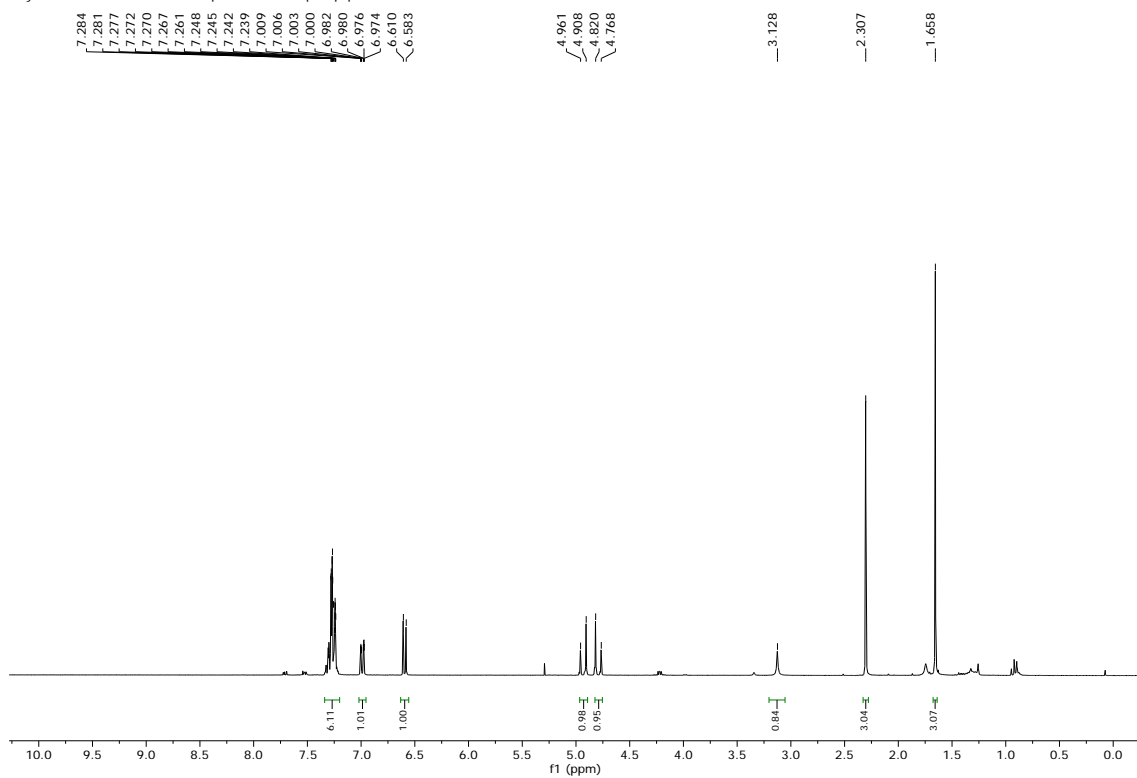

May24-2017.80.1.1r — JR6541 — c13cpdc CDCl3 /opt/topspin JRPE 28

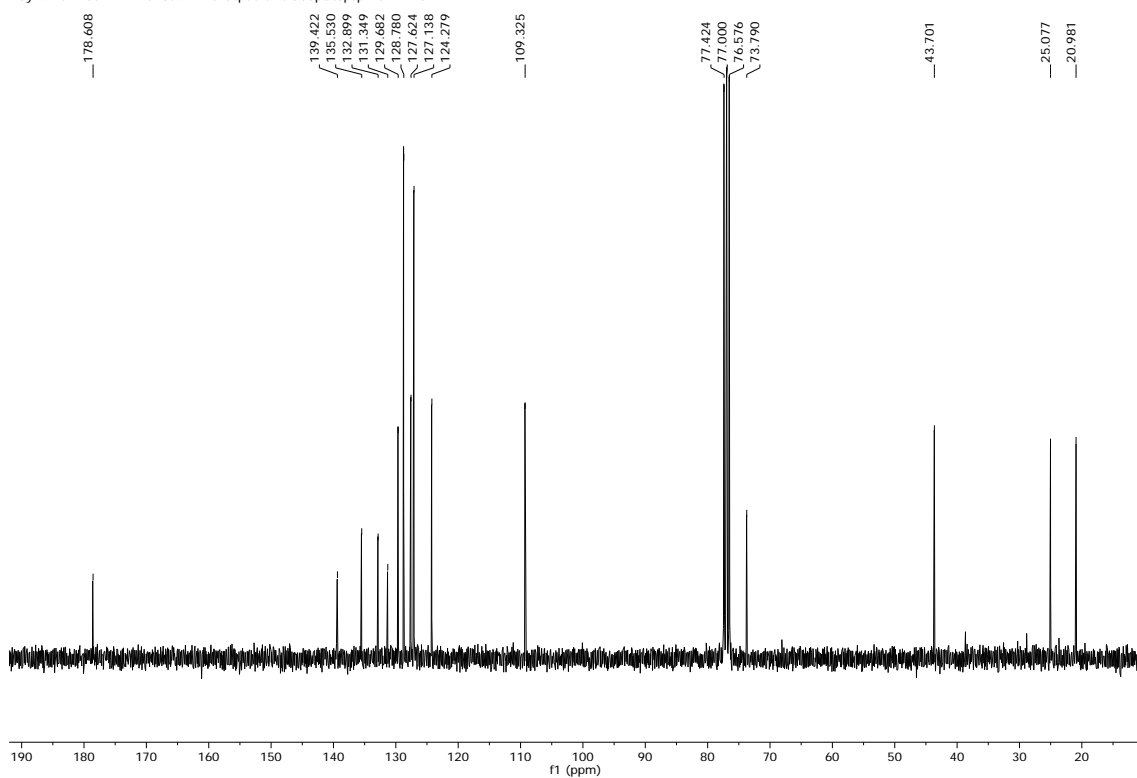

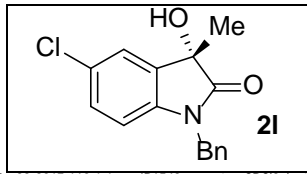

May23-2017.160.1.1r — JR6543 — proton CDCl3 /opt/topspin JRPE 22

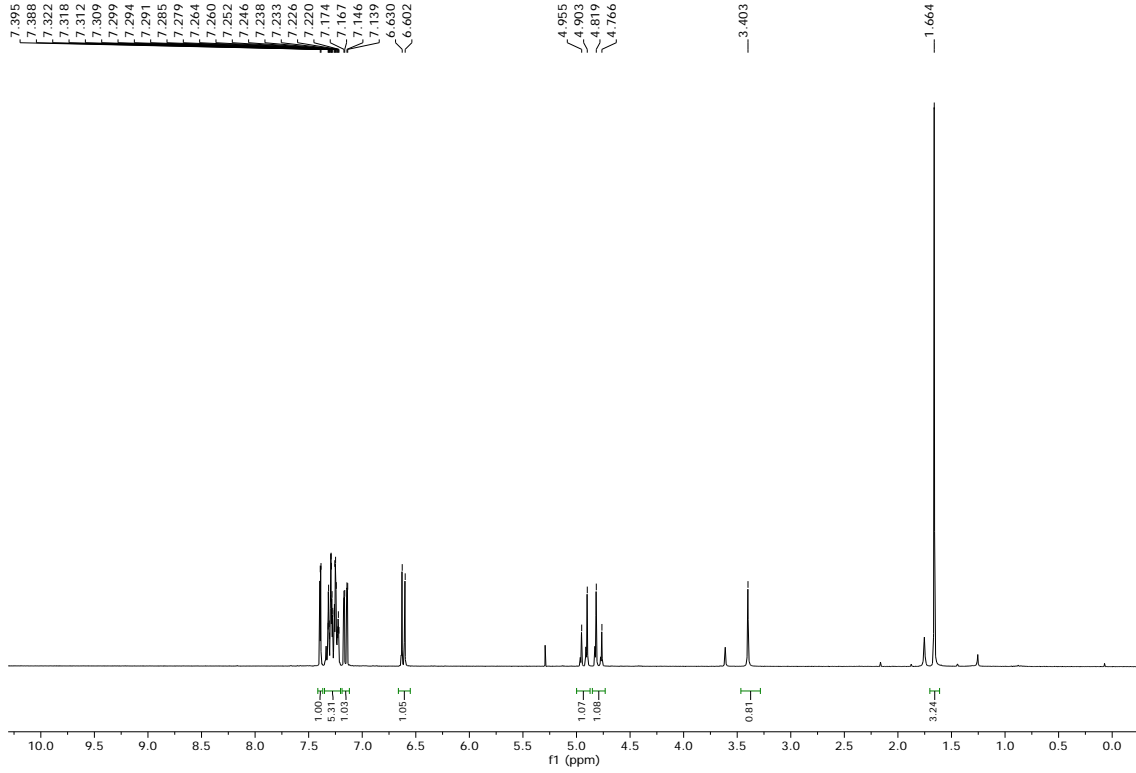

May24-2017.90.1.1r — JR6543 — c13cpdc CDCl3 /opt/topspin JRPE 29

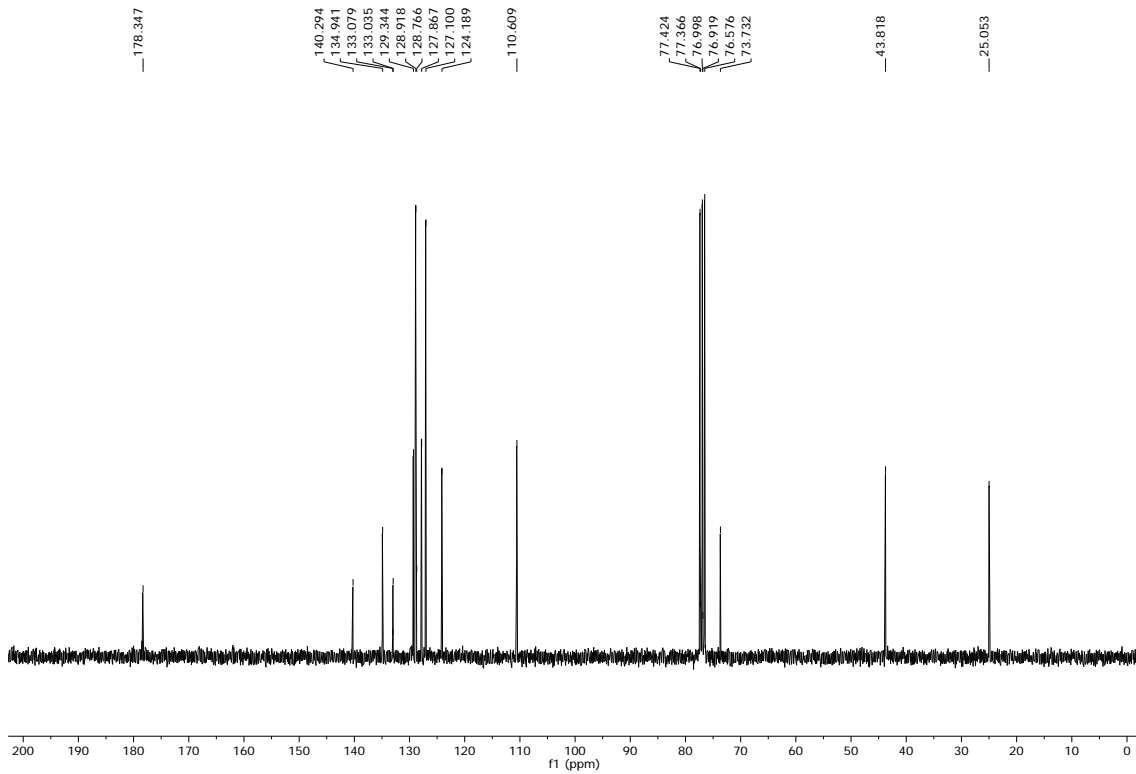

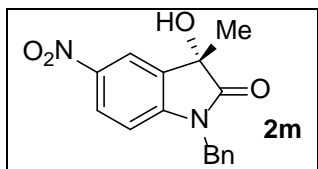

May26-2017.30.1.1r — JR6544 — proton CDCl3 /opt/topspin JRPE 19

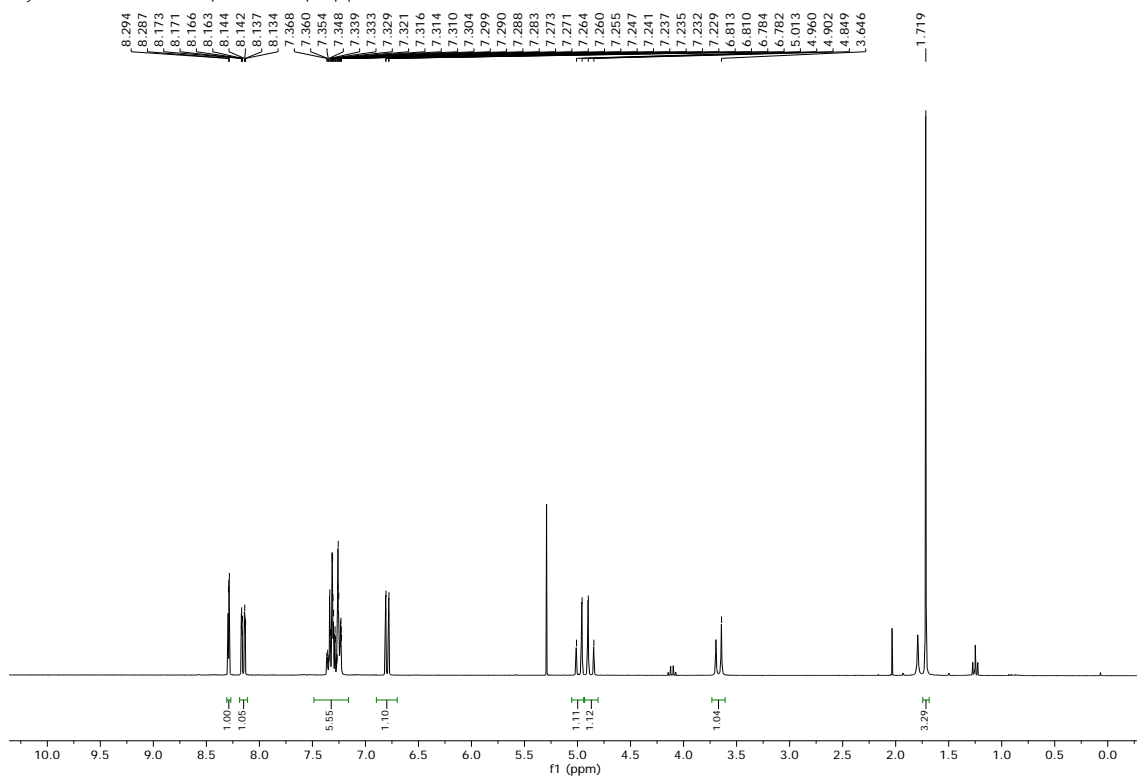

May26-2017.31.1.1r — JR6544 — c13cpdc CDCl3 /opt/topspin JRPE 19

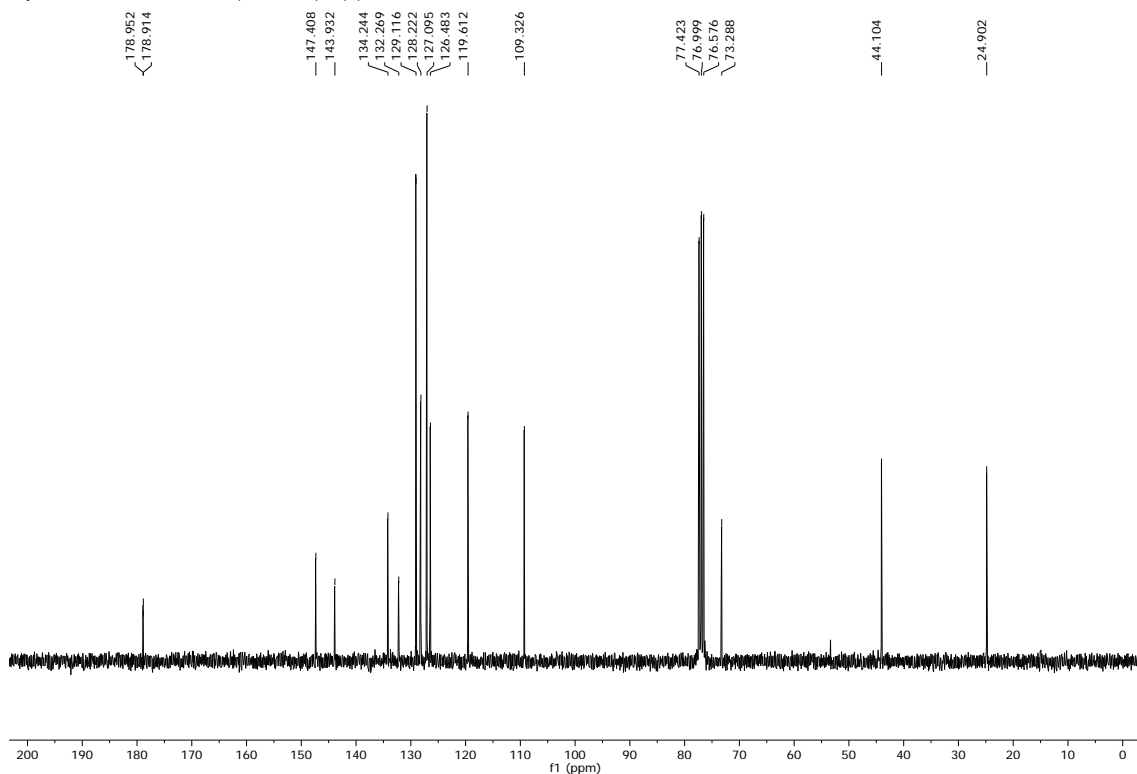

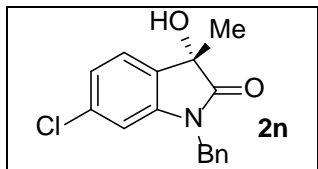

May29-2017.80.1.1r — JR6546 — proton CDCl3 /opt/topspin JRPE 47

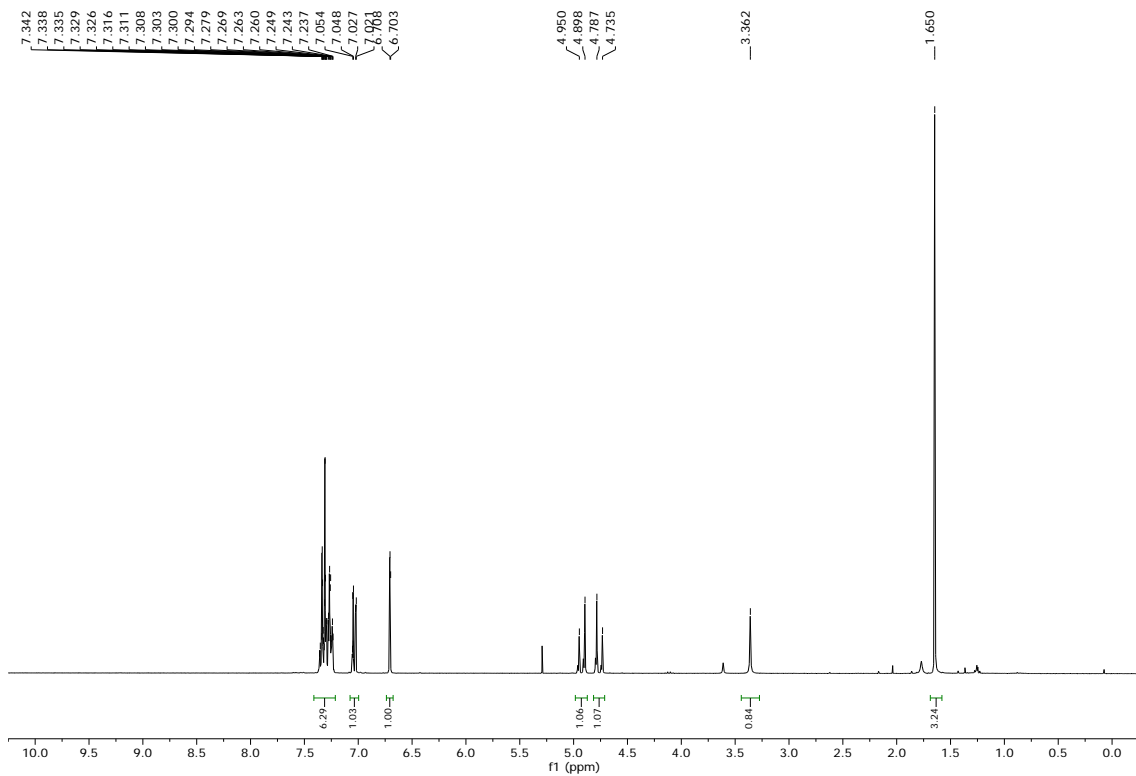

May29-2017.81.1.1r — JR6546 — c13cpdc CDCl3 /opt/topspin JRPE 47

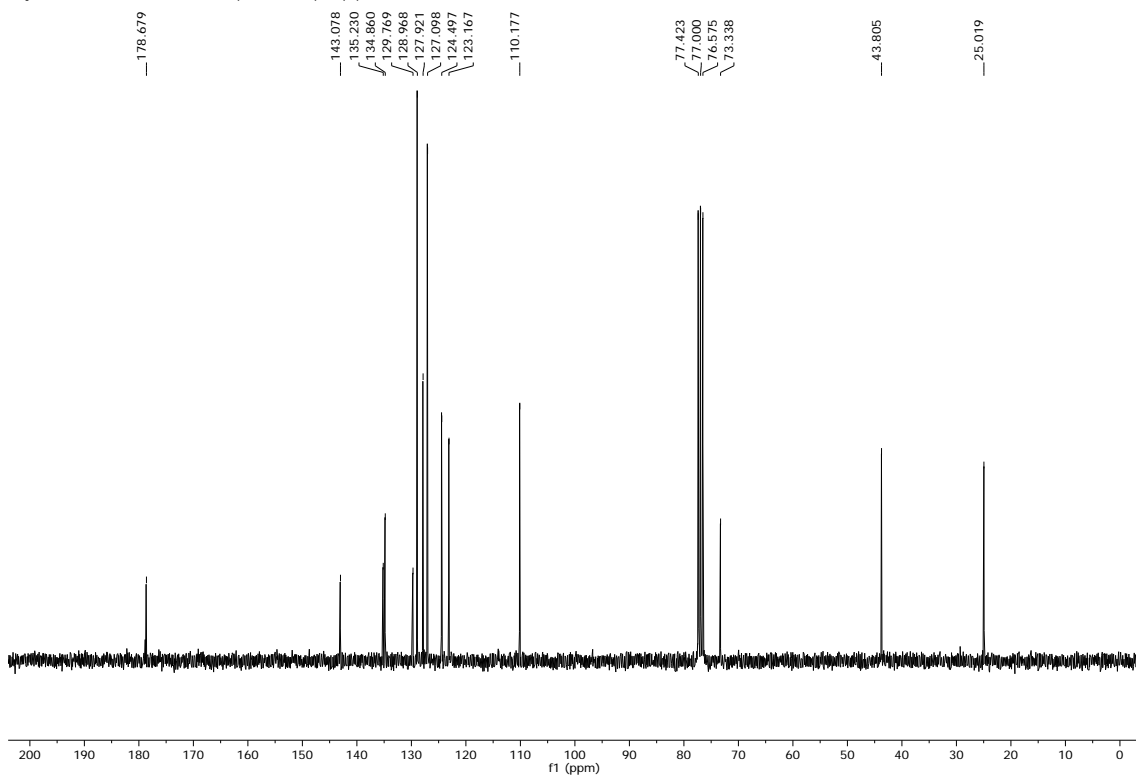

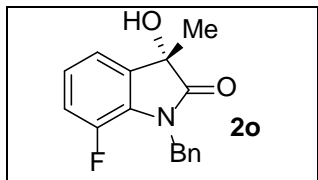

Jun02-2017.130.1.1r — JR6548 — proton CDCl3 /opt/topspin JRPE 40

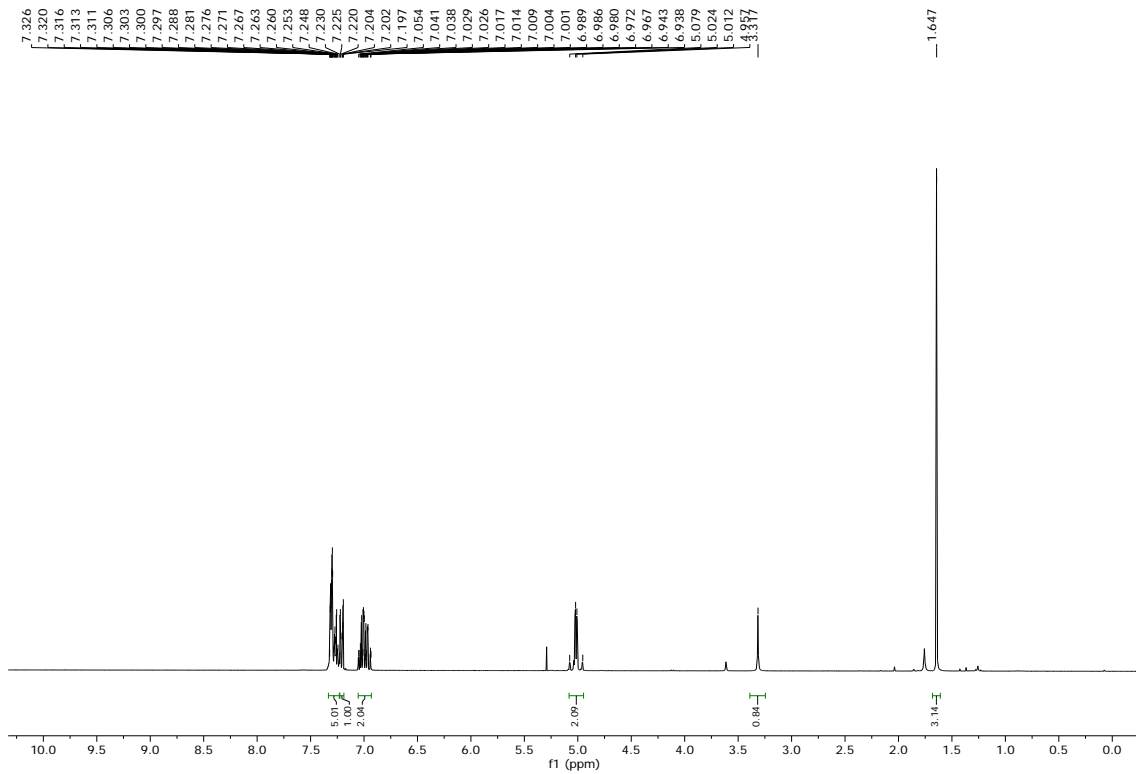

Jun02-2017.131.1.1r — JR6548 — c13cpdc CDCl3 /opt/topspin JRPE 40

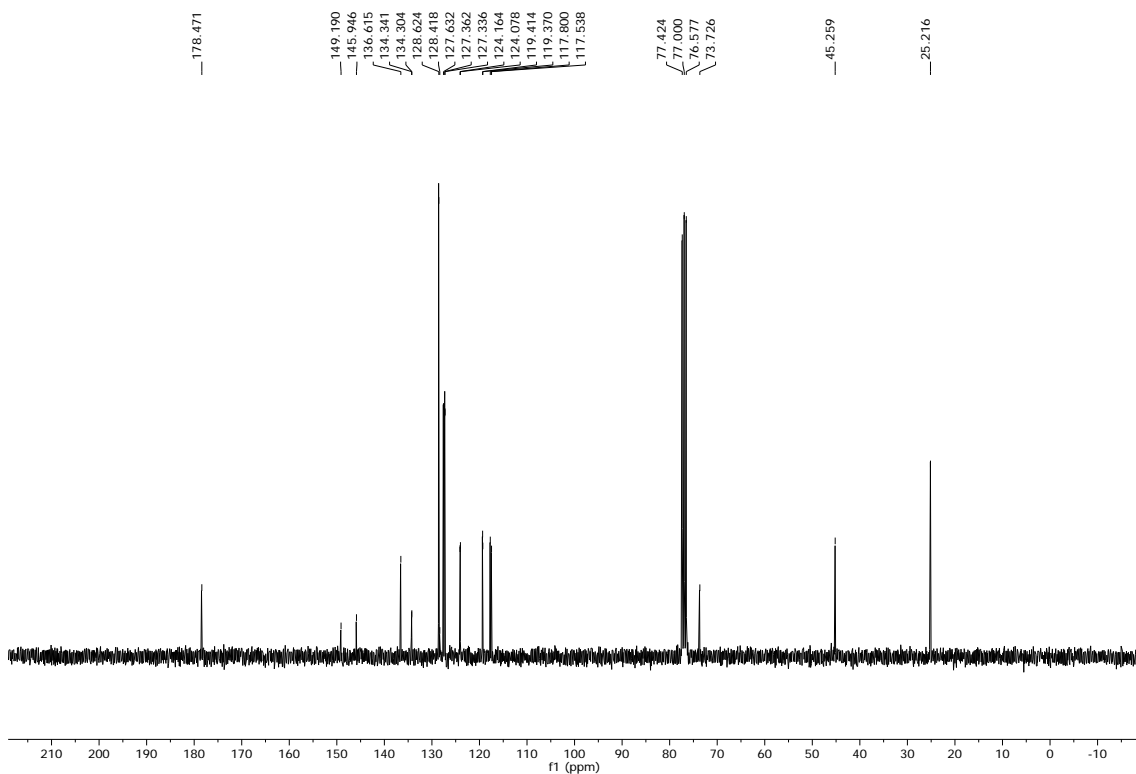

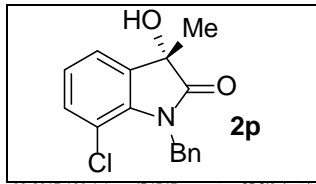

Jun02-2017.120.1.1r - JR6547 - proton CDCl3 /opt/topspin JRPE 39

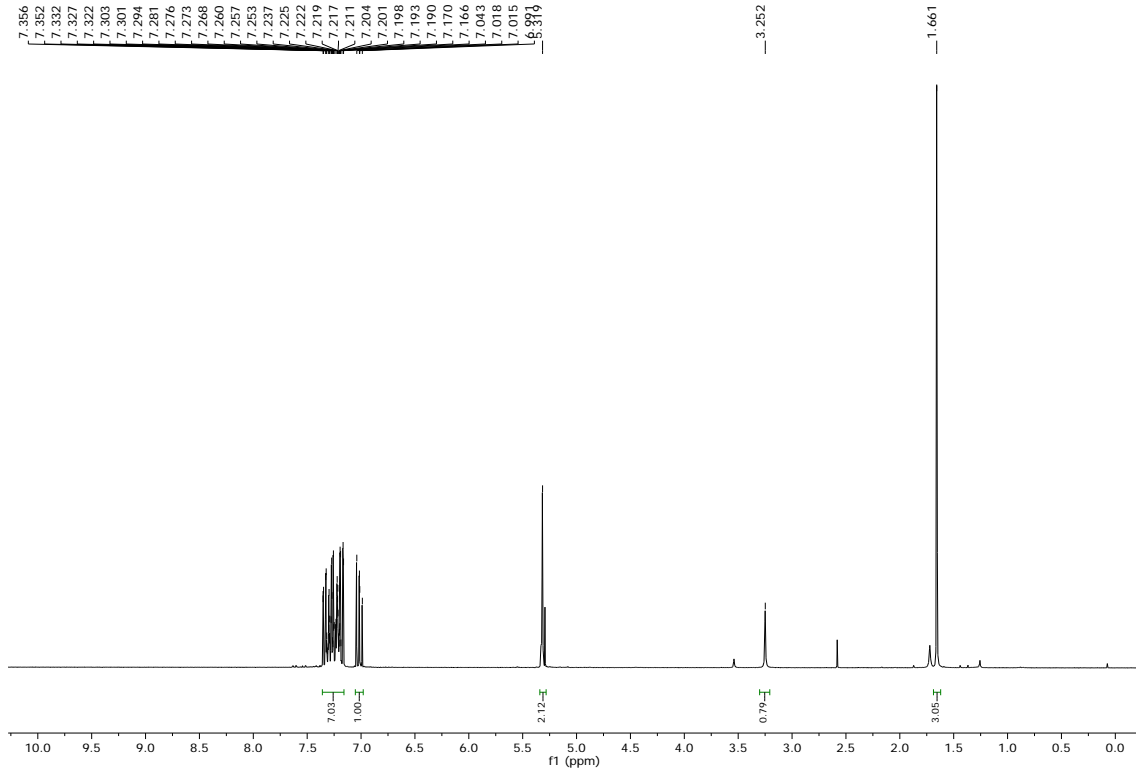

Jun02-2017.121.1.1r - JR6547 - c13cpdc CDCl3 /opt/topspin JRPE 39

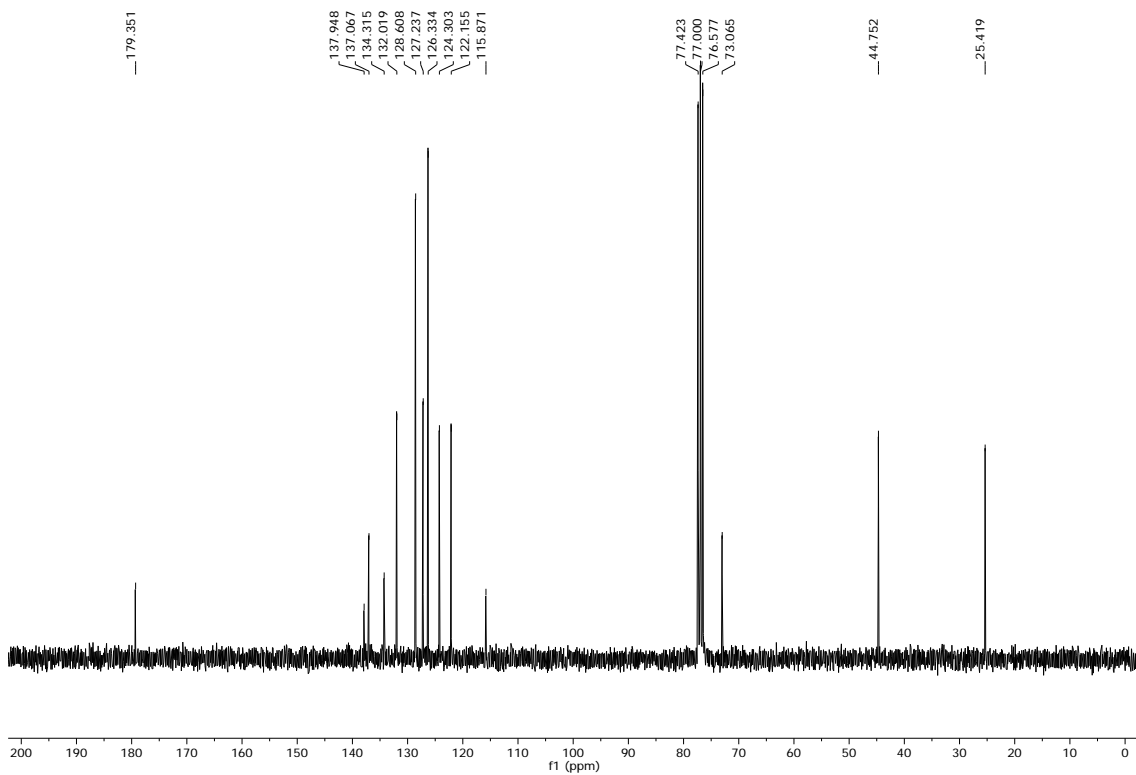

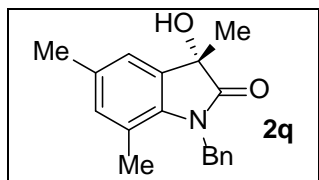

Jun02-2017.140.1.1r — JR6549 — proton CDCl3 /opt/topspin JRPE 41

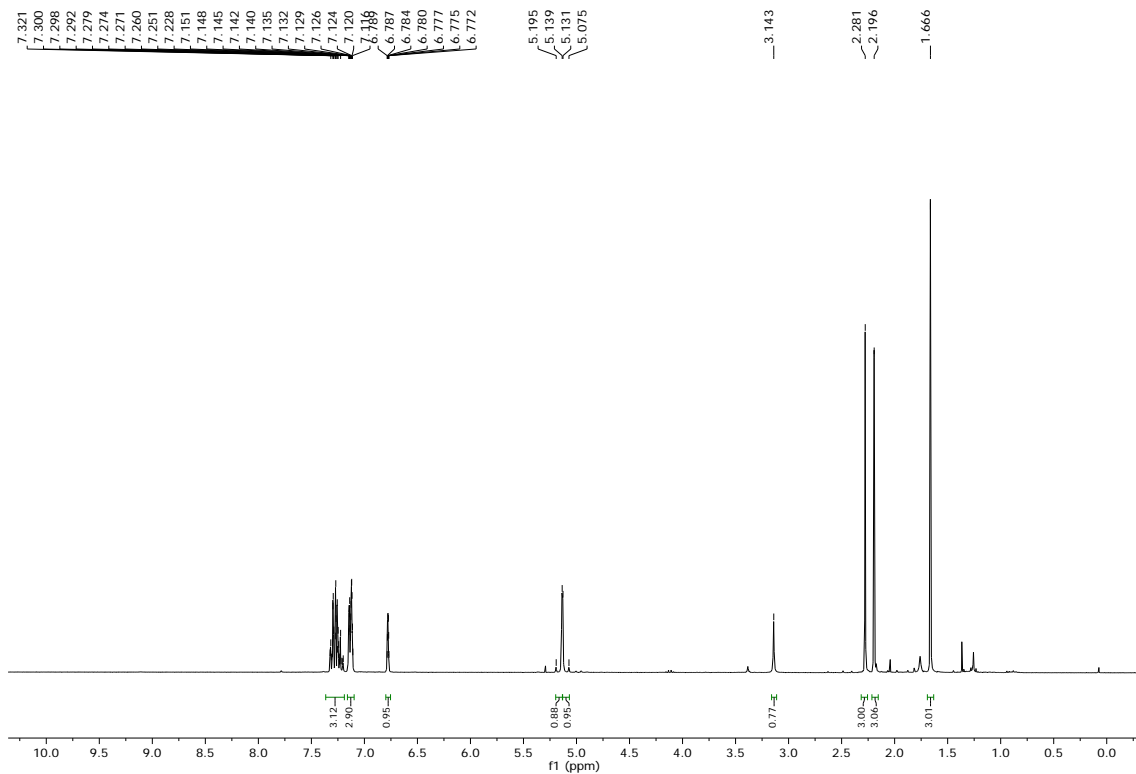

Jun02-2017.141.1.1r — JR6549 — c13cpdc CDCl3 /opt/topspin JRPE 41

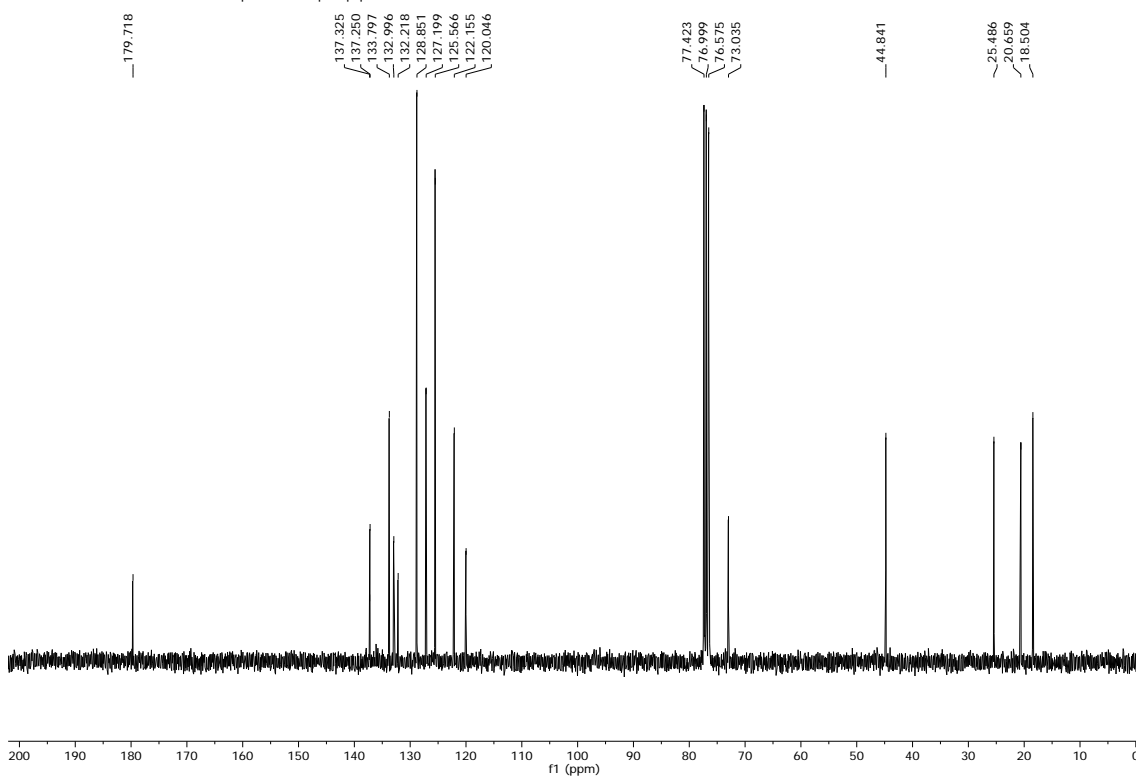

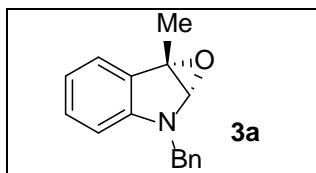

Jun15-2017.110.1.1r — JR6553 — proton CDCl3 /opt/topspin JRPE 4

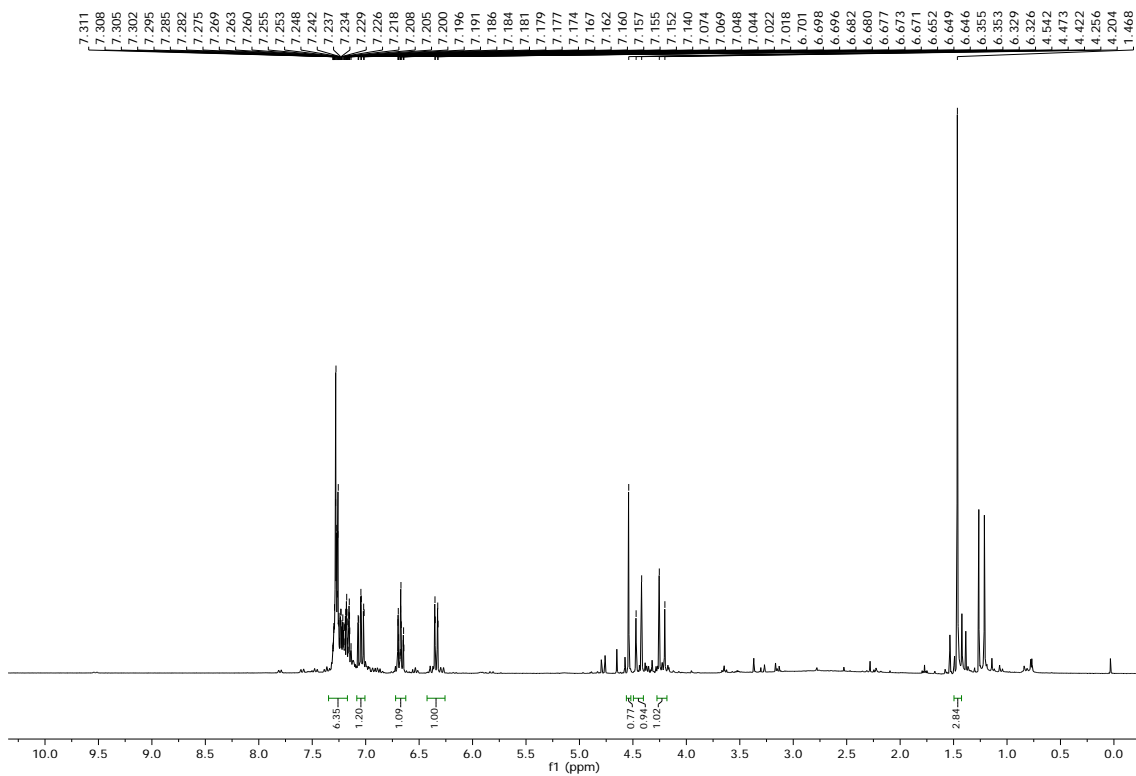

Jun15-2017.111.1.1r — JR6553 — c13cpdc CDCl3 /opt/topspin JRPE 4

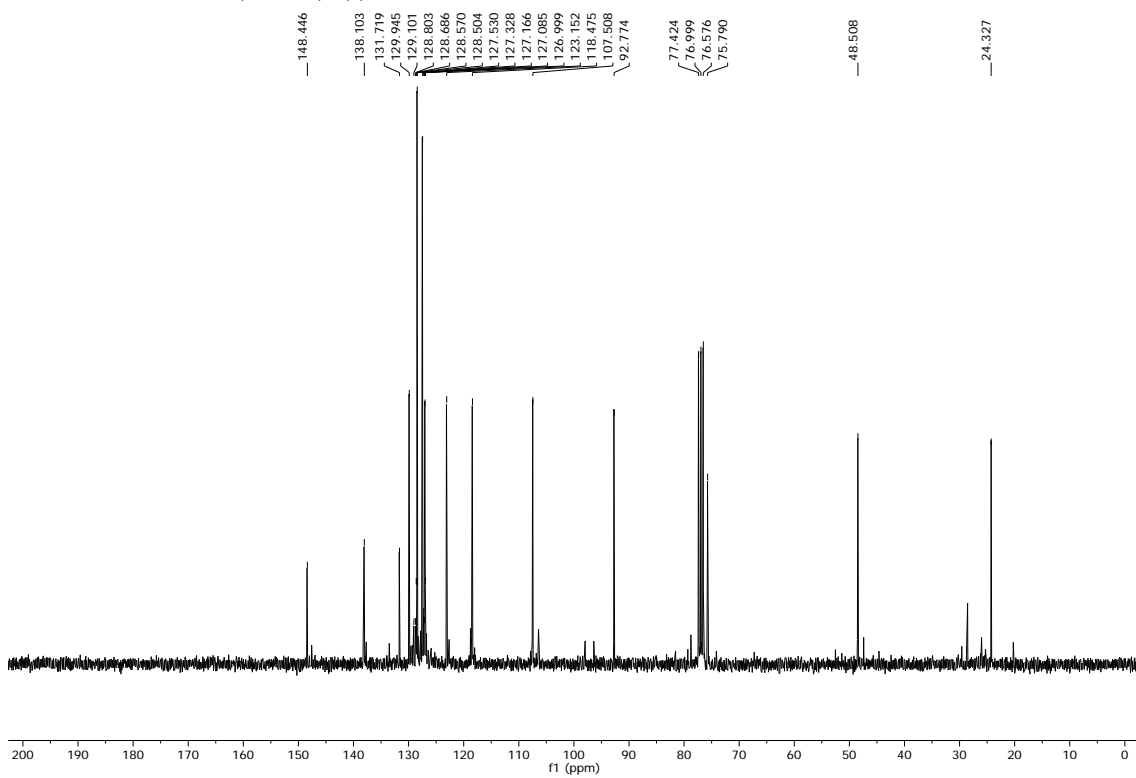

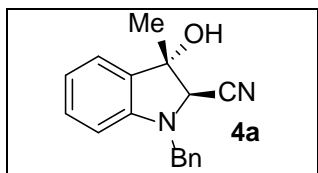

Jun23-2017.20.1.1r — JR6559 — proton CDCl₃ /opt/topspin JRPE 33

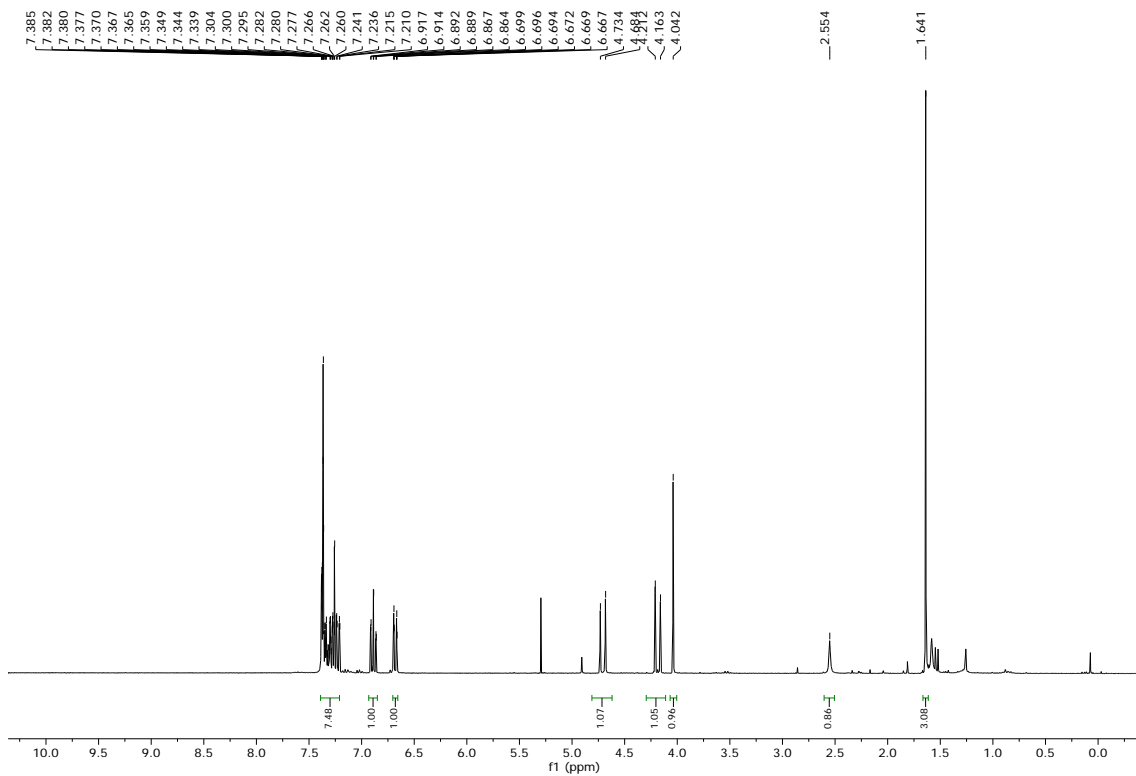

Jun23-2017.21.1.1r — JR6559 — c13cpdc CDCl₃ /opt/topspin JRPE 33

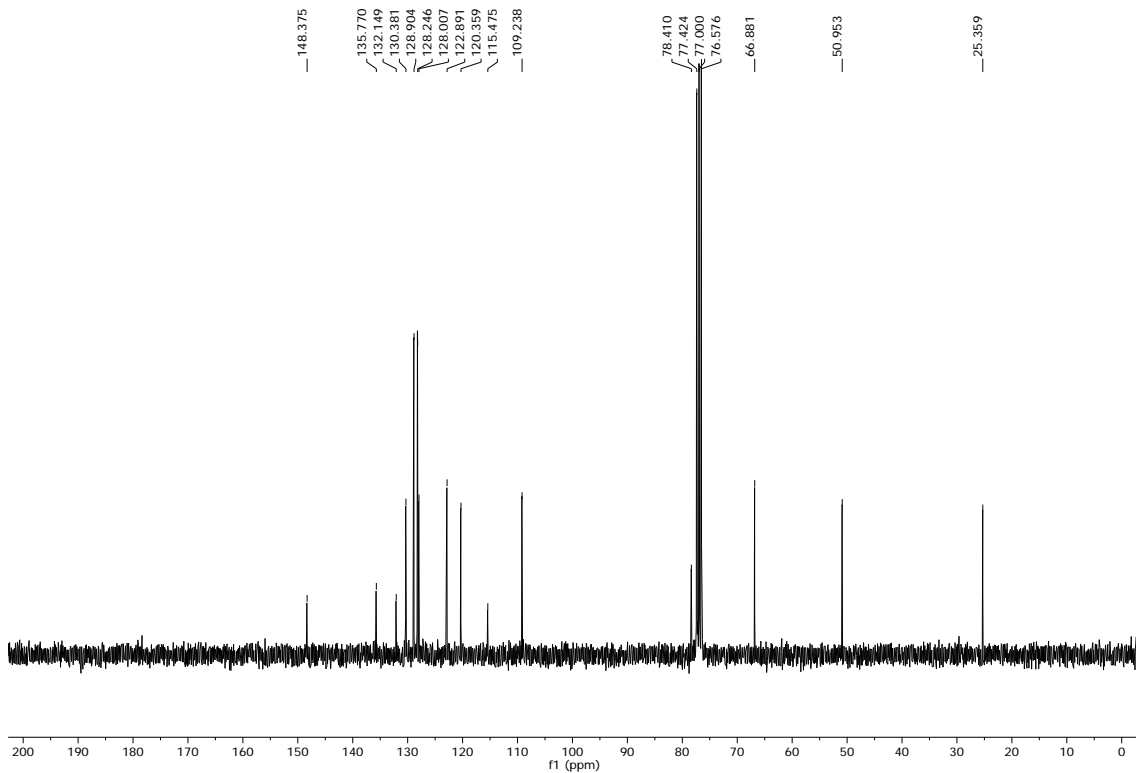

Chiral analysis chromatograms

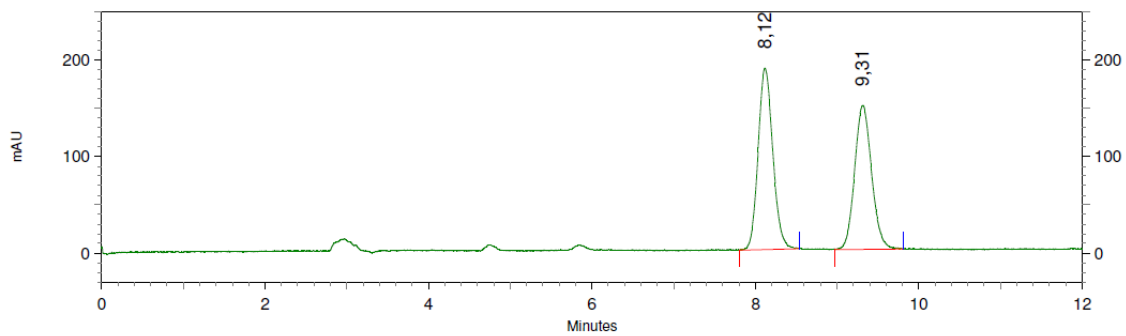
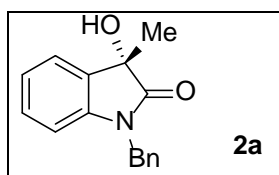

3: 210 nm, 4 nm Results

Retention Time	Area	Area Percent
8,12	9399203	52,199
9,31	8607163	47,801

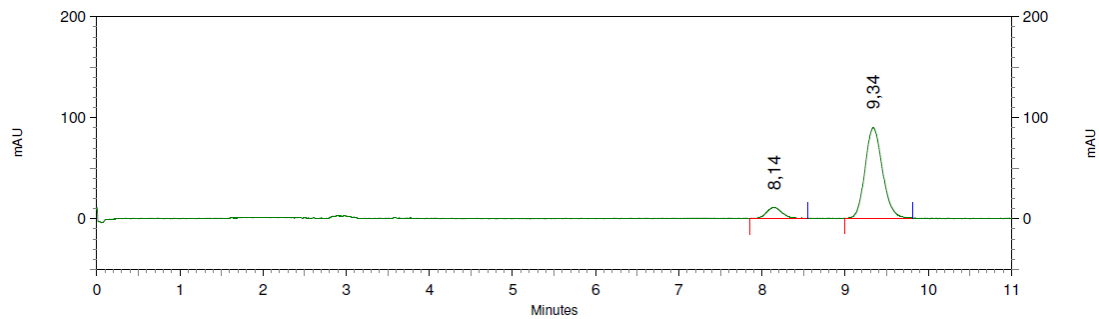

12: 240 nm, 4 nm
Results

Retention Time	Area	Area Percent
8,14	579338	9,954
9,34	5241100	90,046

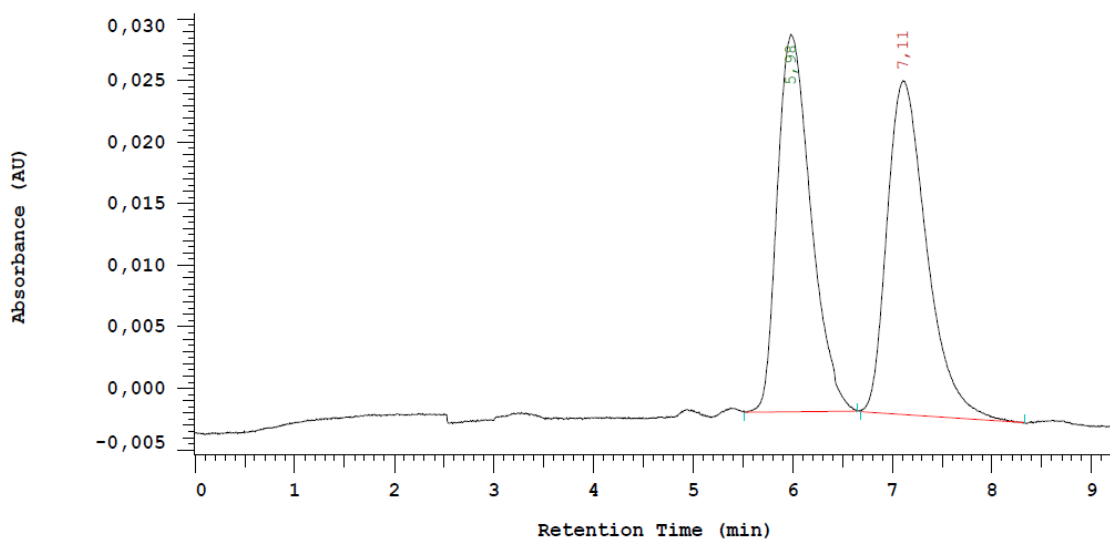
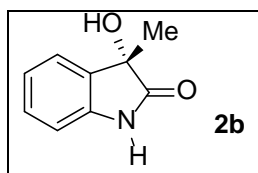

No.	RT	Area	Area %
1	5,98	359290	49,002
2	7,11	373930	50,998
		733220	100,000

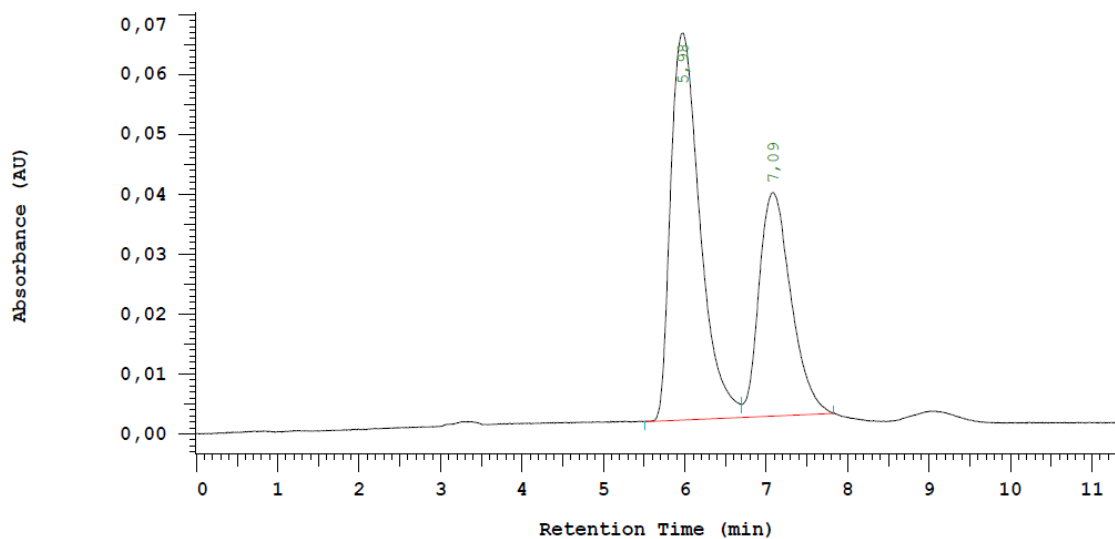

No.	RT	Area	Area %
1	5,98	806916	61,235
2	7,09	510813	38,765
		1317729	100,000

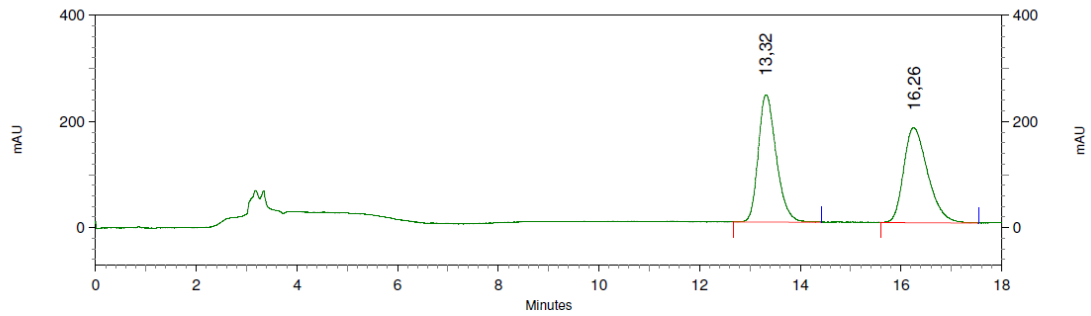
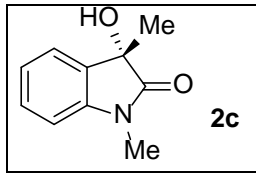

8: 215 nm, 4 nm Results

Retention Time	Area	Area Percent
13,32	23809411	50,037
16,26	23773992	49,963

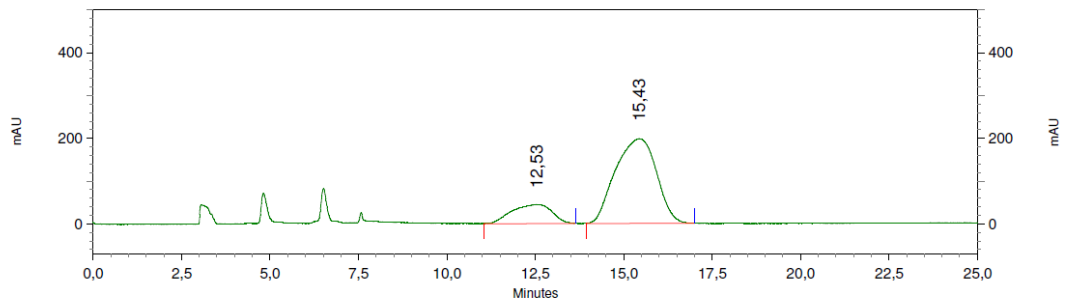

8: 215 nm, 4 nm Results

Retention Time	Area	Area Percent
12,53	14232143	18,136
15,43	64241135	81,864

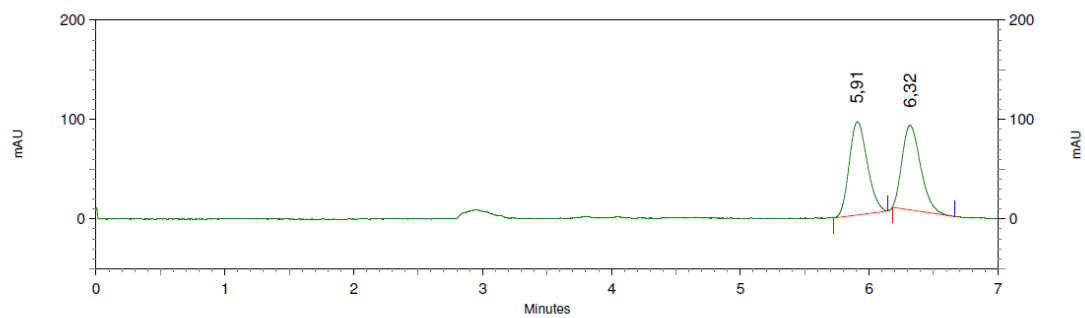
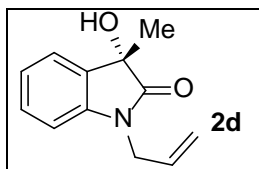

2: 220 nm, 4 nm Results

Retention Time	Area	Area Percent
5,91	3654005	51,753
6,32	3406531	48,247

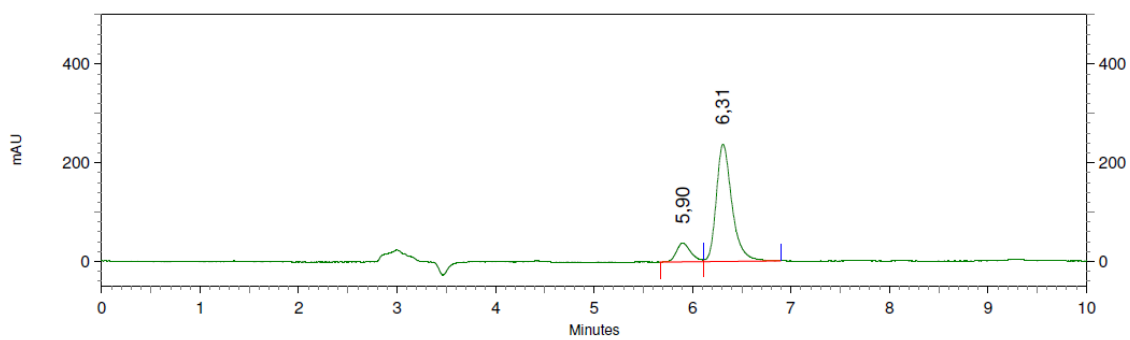

9: 219 nm, 4 nm Results

Retention Time	Area	Area Percent
5,90	1526955	12,673
6,31	10522059	87,327

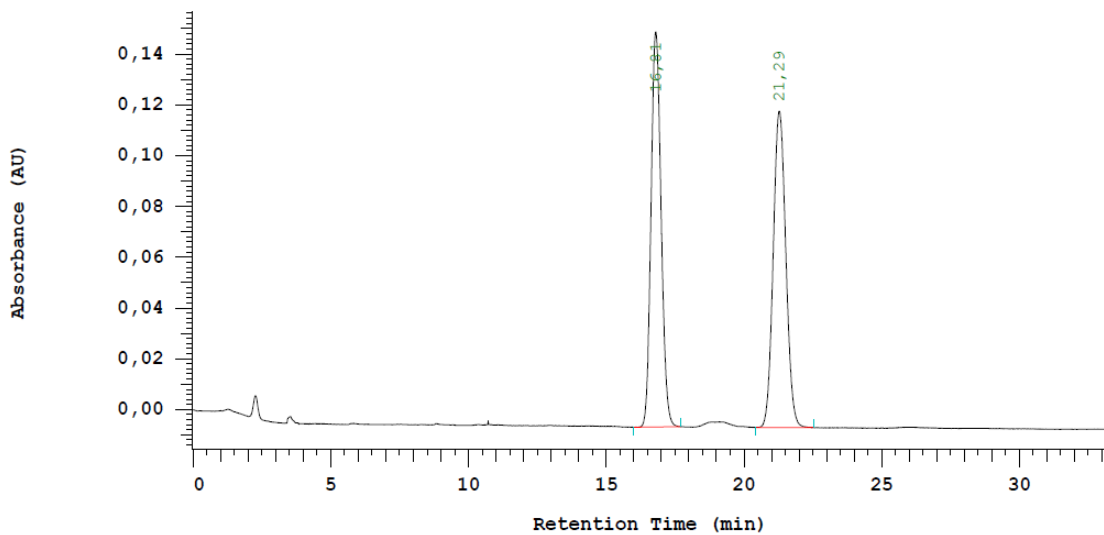
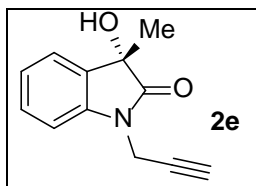

No.	RT	Area	Area %
1	16,81	1957400	49,889
2	21,29	1966090	50,111
		3923490	100,000

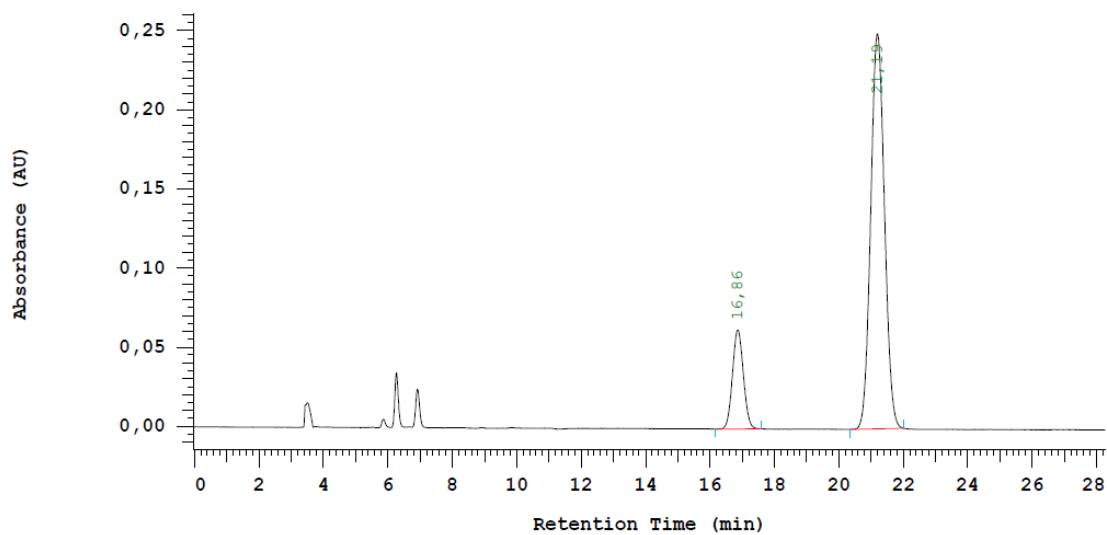

No.	RT	Area	Area %
1	16,86	729360	16,574
2	21,19	3671260	83,426
		4400620	100,000

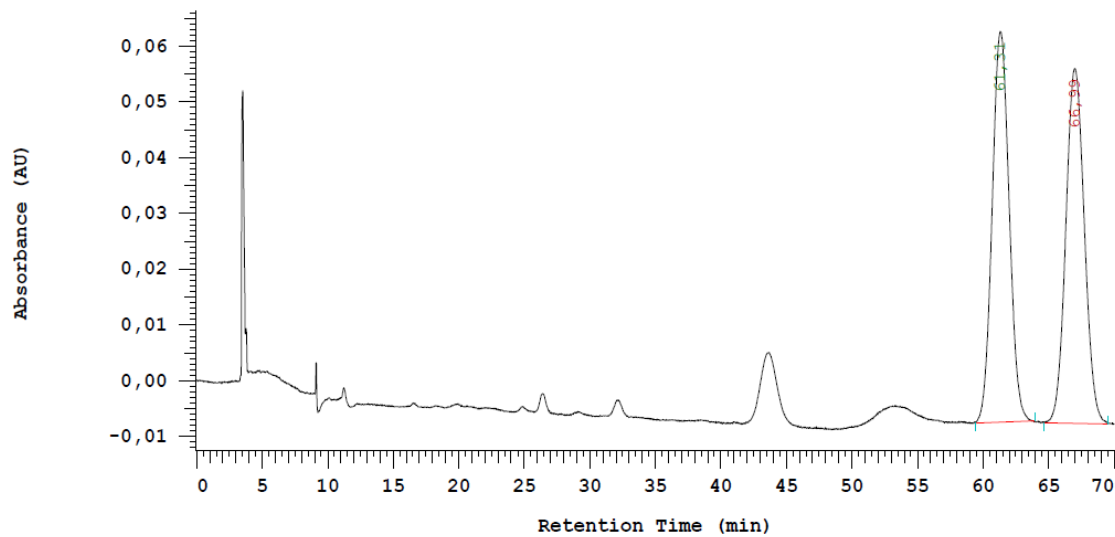
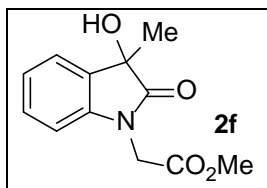

No.	RT	Area	Area %
1	61,31	3110670	50,119
2	66,99	3095850	49,881
		6206520	100,000

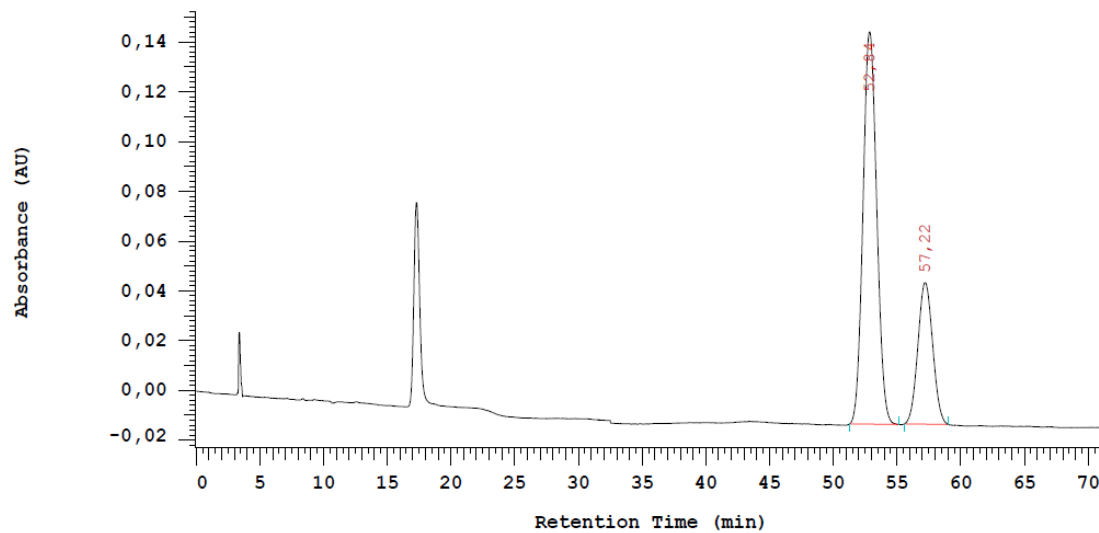

No.	RT	Area	Area %
1	52,84	5800790	71,922
2	57,22	2264560	28,078
		8065350	100,000

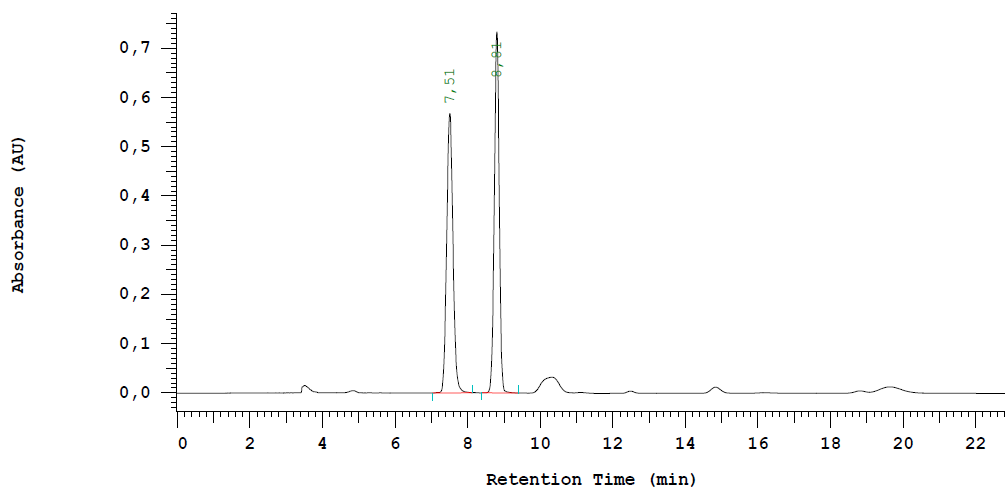
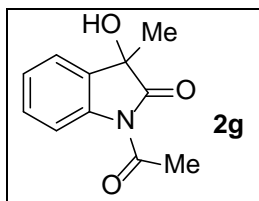

No.	RT	Area	Area %	Name
1	7,51	3465704	49,673	
2	8,81	3511355	50,327	
		6977059	100,000	

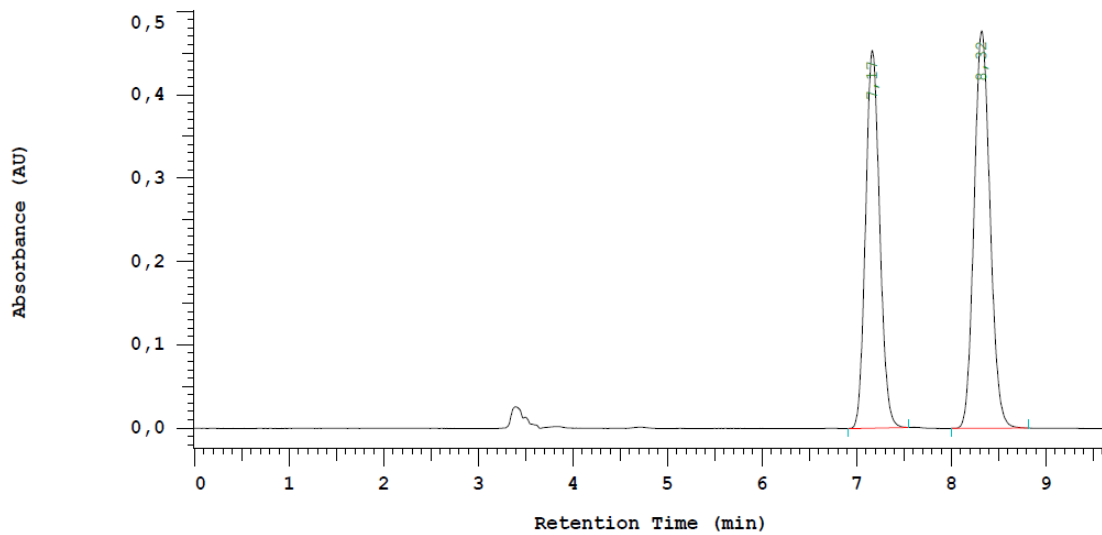

No.	RT	Area	Area %
1	7,17	2347745	45,636
2	8,32	2796770	54,364
		5144515	100,000

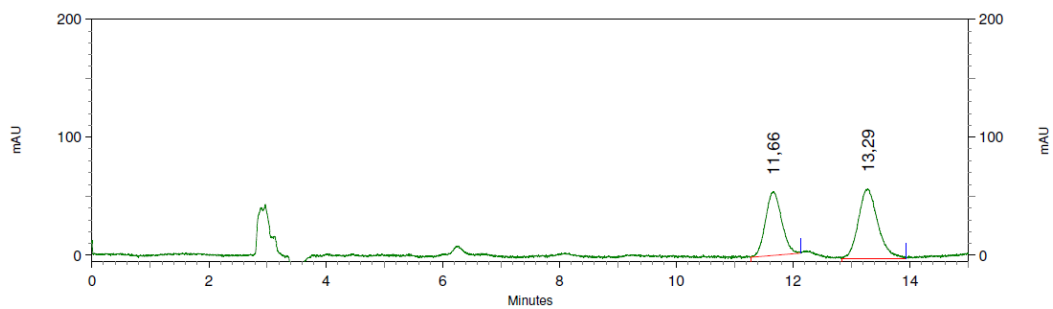
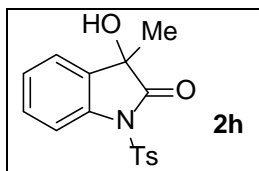

3: 210 nm, 4 nm Results

Retention Time	Area	Area Percent
11,66	4132975	43,293
13,29	5413495	56,707

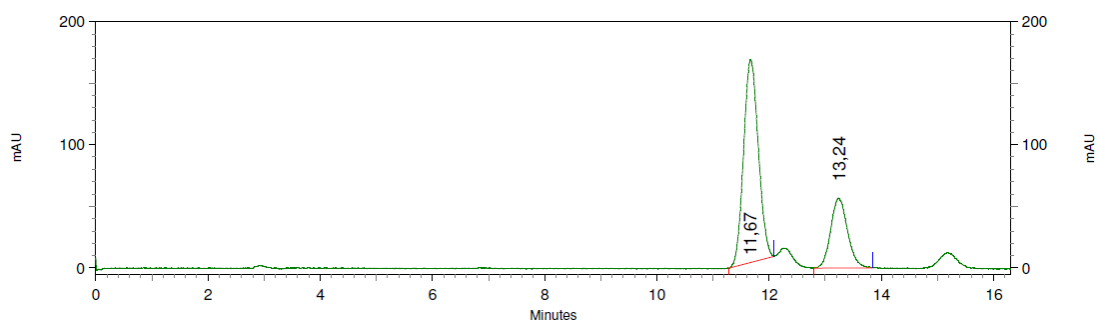

3: 250 nm, 4 nm Results

Retention Time	Area	Area Percent
11,67	12062414	71,805
13,24	4736373	28,195

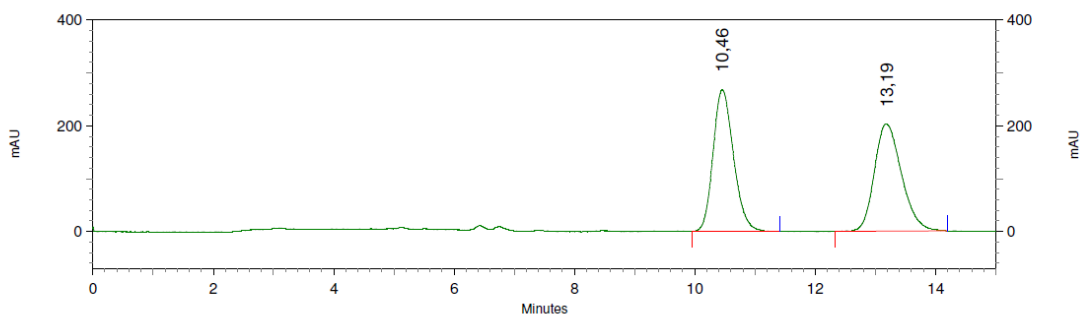
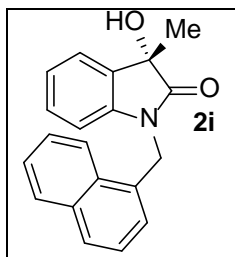

1: 235 nm, 4 nm Results

Retention Time	Area	Area Percent
10,46	25293527	49,855
13,19	25440381	50,145

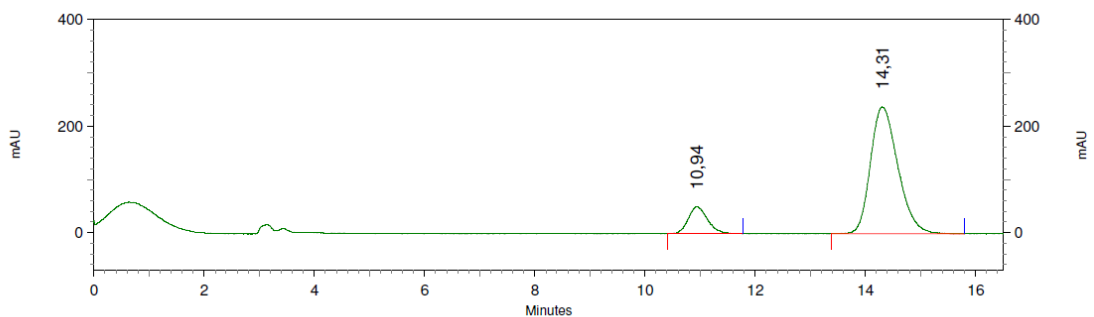

1: 235 nm, 4 nm Results

Retention Time	Area	Area Percent
10,94	4998046	13,154
14,31	32997917	86,846

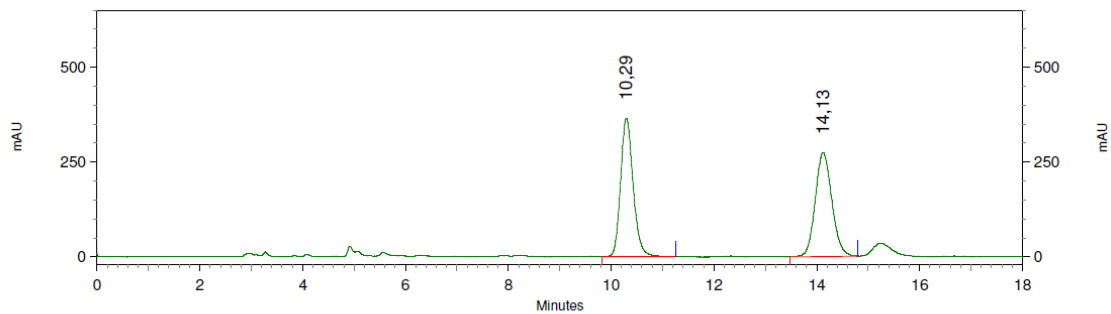
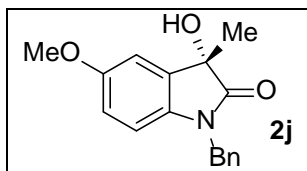

12: 220 nm, 4 nm
Results

Retention Time	Area	Area Percent
10,29	24782292	50,284
14,13	24502070	49,716

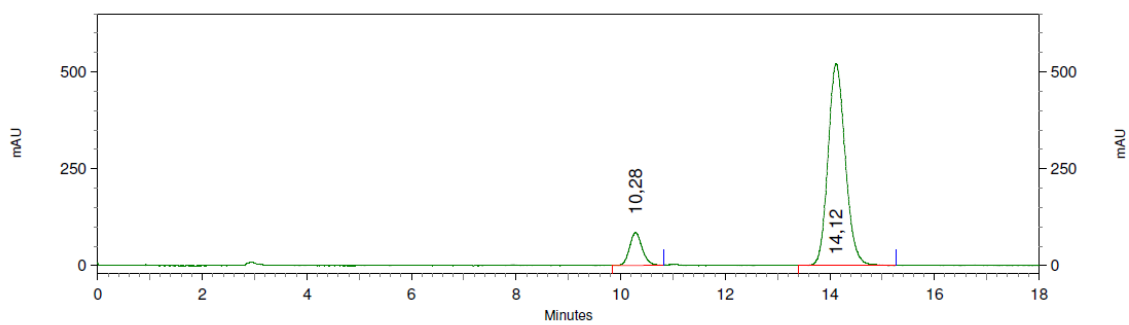

12: 220 nm, 4 nm
Results

Retention Time	Area	Area Percent
10,28	5707791	10,686
14,12	47708001	89,314

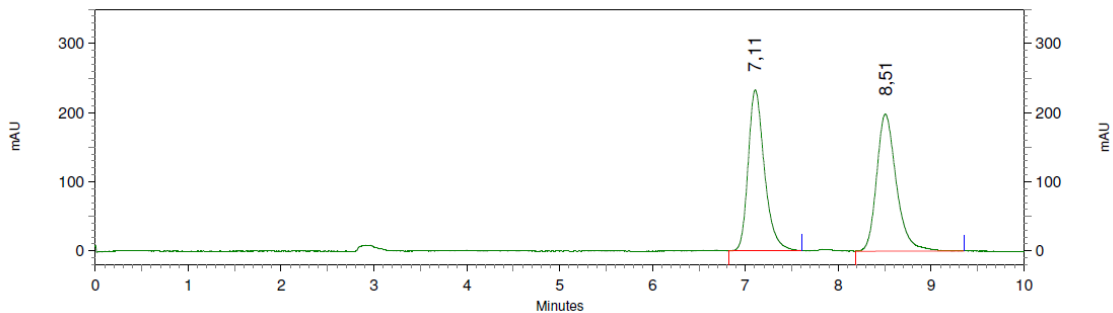
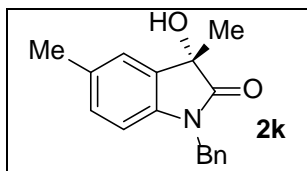

6: 220 nm, 4 nm Results

Retention Time	Area	Area Percent
7,11	11331638	49,137
8,51	11729833	50,863

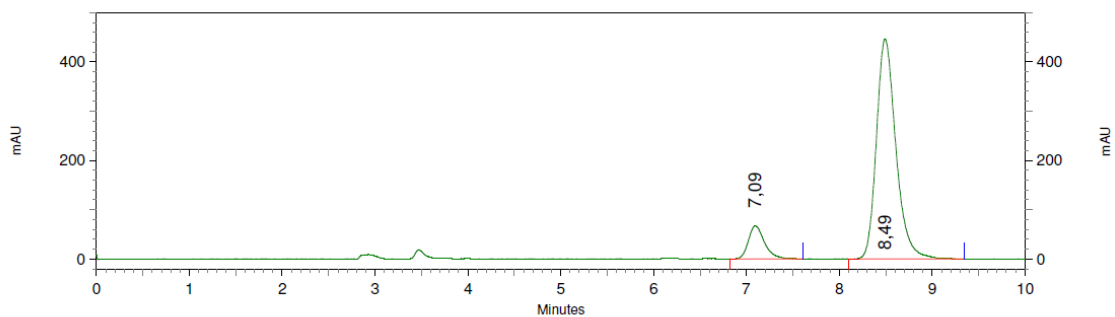

6: 220 nm, 4 nm Results

Retention Time	Area	Area Percent
7,09	3274944	11,167
8,49	26051690	88,833

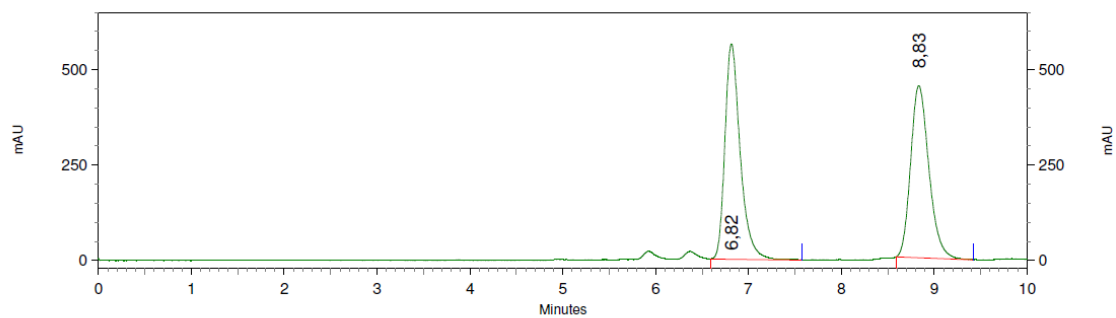
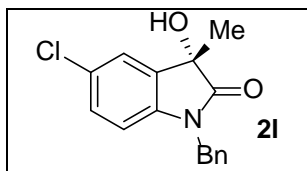

2: 275 nm, 4 nm Results

Retention Time	Area	Area Percent
6,82	25788332	51,116
8,83	24662691	48,884

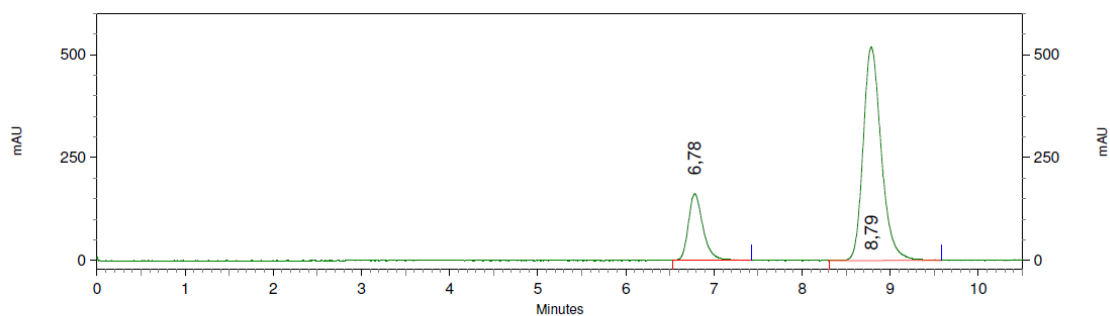

2: 275 nm, 4 nm Results

Retention Time	Area	Area Percent
6,78	7482176	20,144
8,79	29661140	79,856

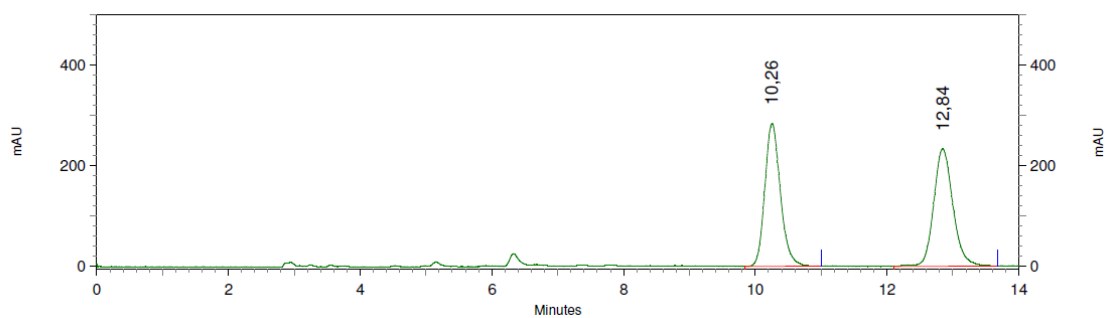
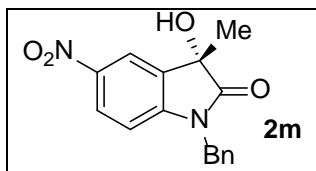

17: 220 nm, 4 nm
Results

Retention Time	Area	Area Percent
10,26	18687204	49,556
12,84	19021820	50,444

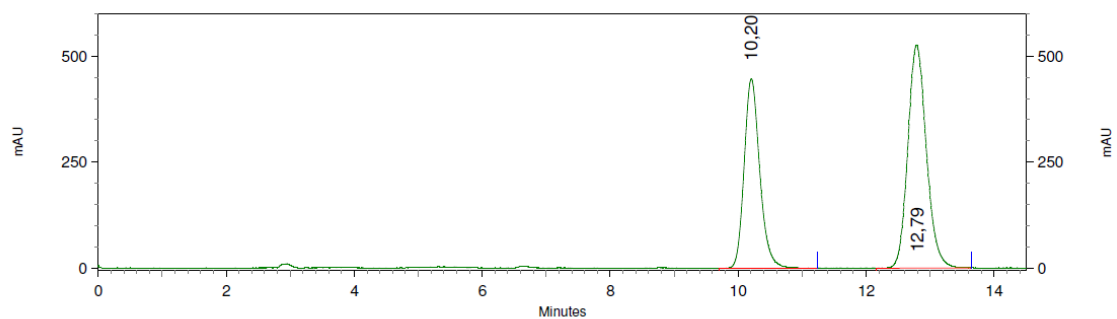

17: 220 nm, 4 nm
Results

Retention Time	Area	Area Percent
10,20	30267870	41,458
12,79	42740004	58,542

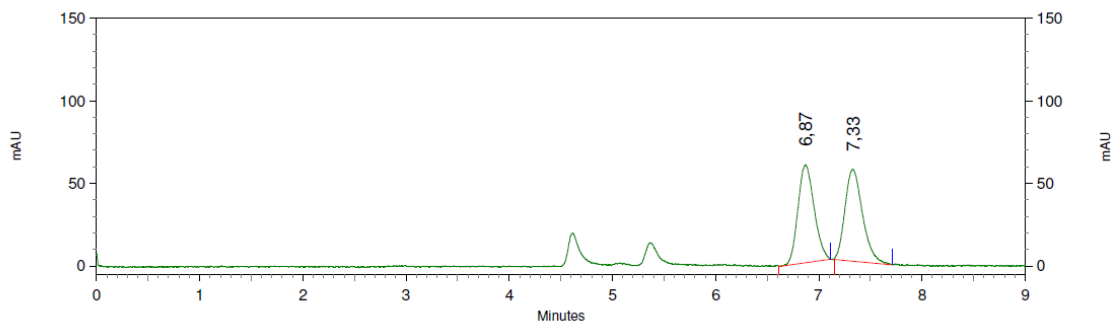
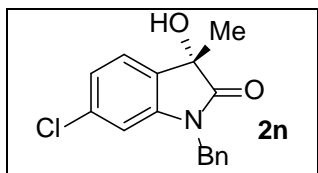

6: 280 nm, 4 nm Results

Retention Time	Area	Area Percent
6,87	2593140	49,601
7,33	2634889	50,399

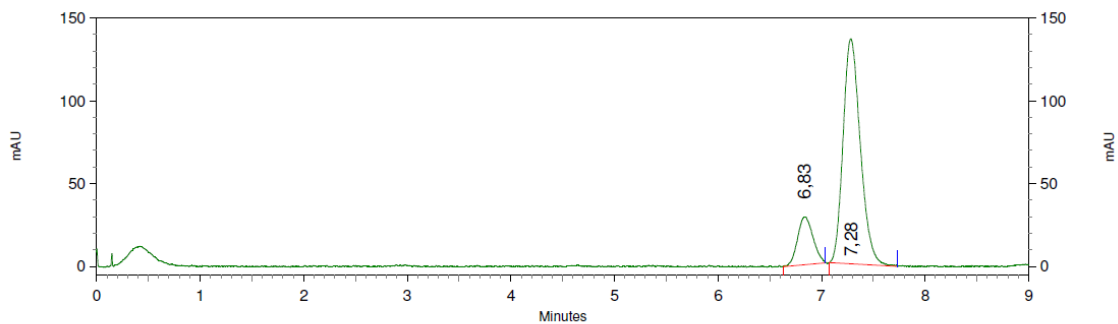

6: 280 nm, 4 nm Results

Retention Time	Area	Area Percent
6,83	1197334	15,945
7,28	6311696	84,055

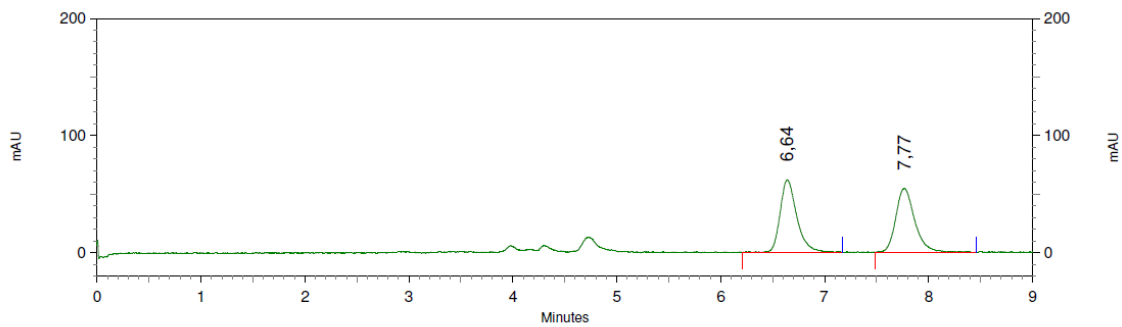
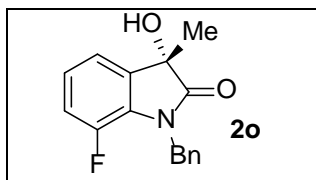

2: 275 nm, 4 nm Results

Retention Time	Area	Area Percent
6,64	2808637	49,953
7,77	2813934	50,047

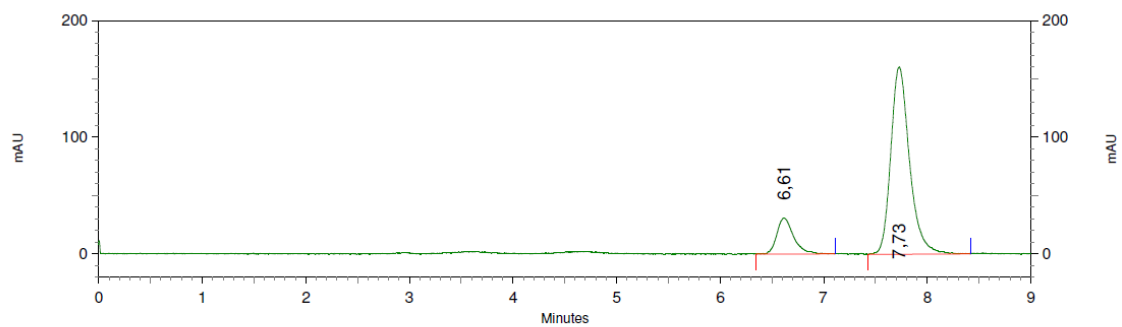

2: 275 nm, 4 nm Results

Retention Time	Area	Area Percent
6,61	1411371	14,816
7,73	8114722	85,184

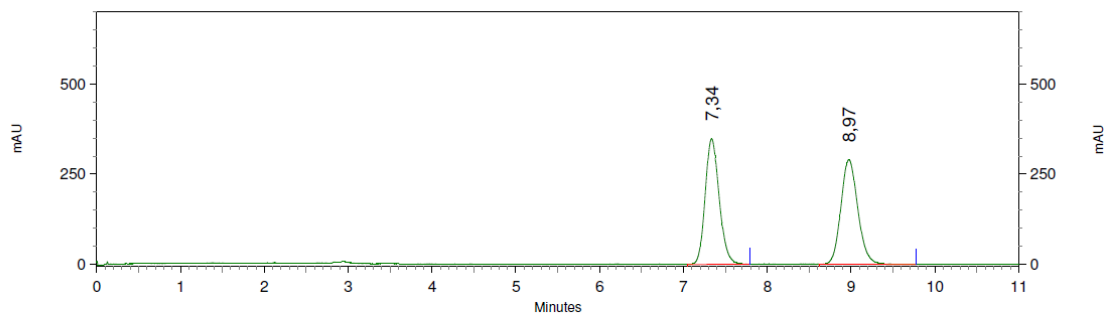
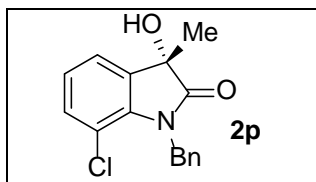

3: 250 nm, 4 nm Results

Retention Time	Area	Area Percent
7,34	16234790	49,844
8,97	16336556	50,156

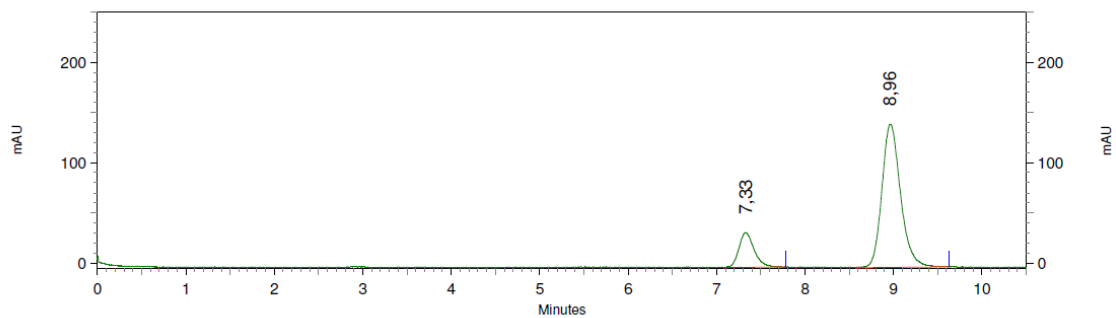

7: 270 nm, 4 nm Results

Retention Time	Area	Area Percent
7,33	1679422	16,754
8,96	8344749	83,246

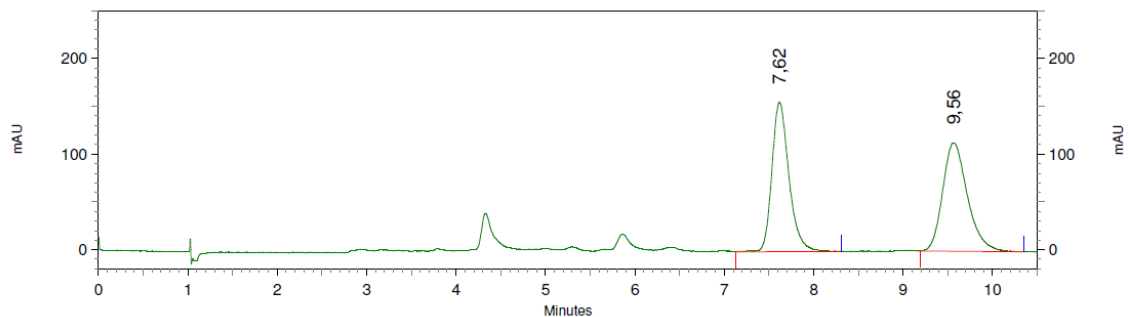
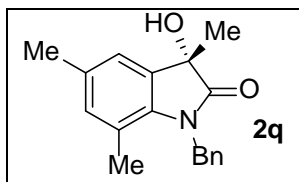

9: 240 nm, 4 nm Results

Retention Time	Area	Area Percent
7,62	8315983	48,738
9,56	8746760	51,262

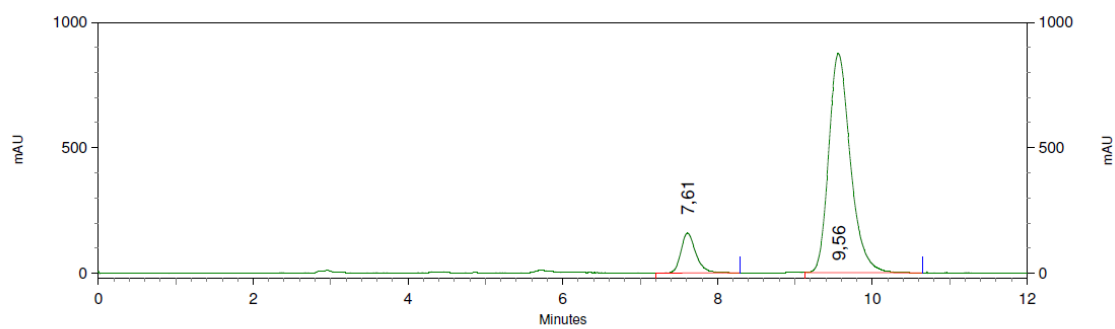

12: 220 nm, 4 nm Results

Retention Time	Area	Area Percent
7,61	8576524	11,195
9,56	68031094	88,805

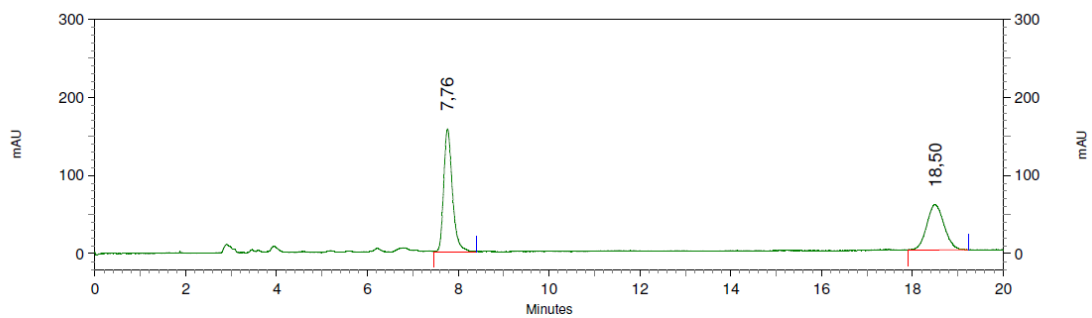
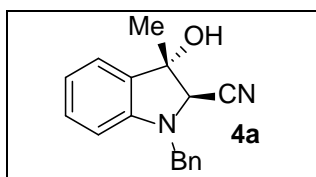

17: 220 nm, 4 nm

Results

Retention Time	Area	Area Percent
7,76	8328804	57,395
18,50	6182669	42,605

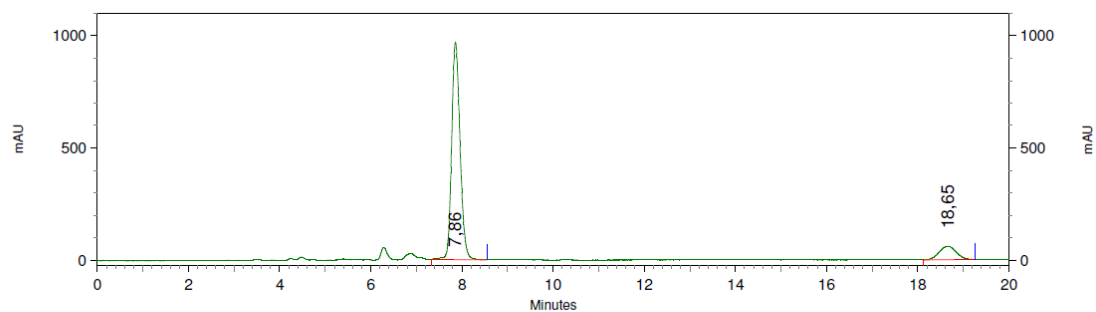

13: 250 nm, 4 nm

Results

Retention Time	Area	Area Percent
7,86	49729209	88,819
18,65	6260457	11,181