

Phenylalanine ammonia-lyase (PAL) genes family in wheat (*Triticum aestivum* L.): genome-wide characterization and expression profiling

Fatima Rasool^{1,2}, Muhammad Uzair², Muhammad Kashif Naeem², Nazia Rehman², Amber Afroz³, Hussain Shah⁴, Muhammad Ramzan Khan^{1,2,*}

¹ Genome Editing & Sequencing Lab, National Centre for Bioinformatics, Quaid-i-Azam University Islamabad, Pakistan fatimarasool014@yahoo.com (F.R)

² National Institute for Genomic and Advanced Biotechnology, National Agricultural Research Centre, Park Road, Islamabad, Pakistan. uzairbreeder@gmail.com (M.U); kashifuaar@gmail.com (M.K.N); naziarehman96@yahoo.com (N.R)

³ Department of Biochemistry and Biotechnology, University of Gujrat, Pakistan dramber.afroz@uog.edu.pk (A.A)

⁴ Pakistan Agriculture Research Council, Park Road, Islamabad, Pakistan hussainshah05@yahoo.com (H.S)

*For correspondence: mrkhan@parc.gov.pk (M.R.K)

Running Head: Genome-wide studies of *TaPAL* genes

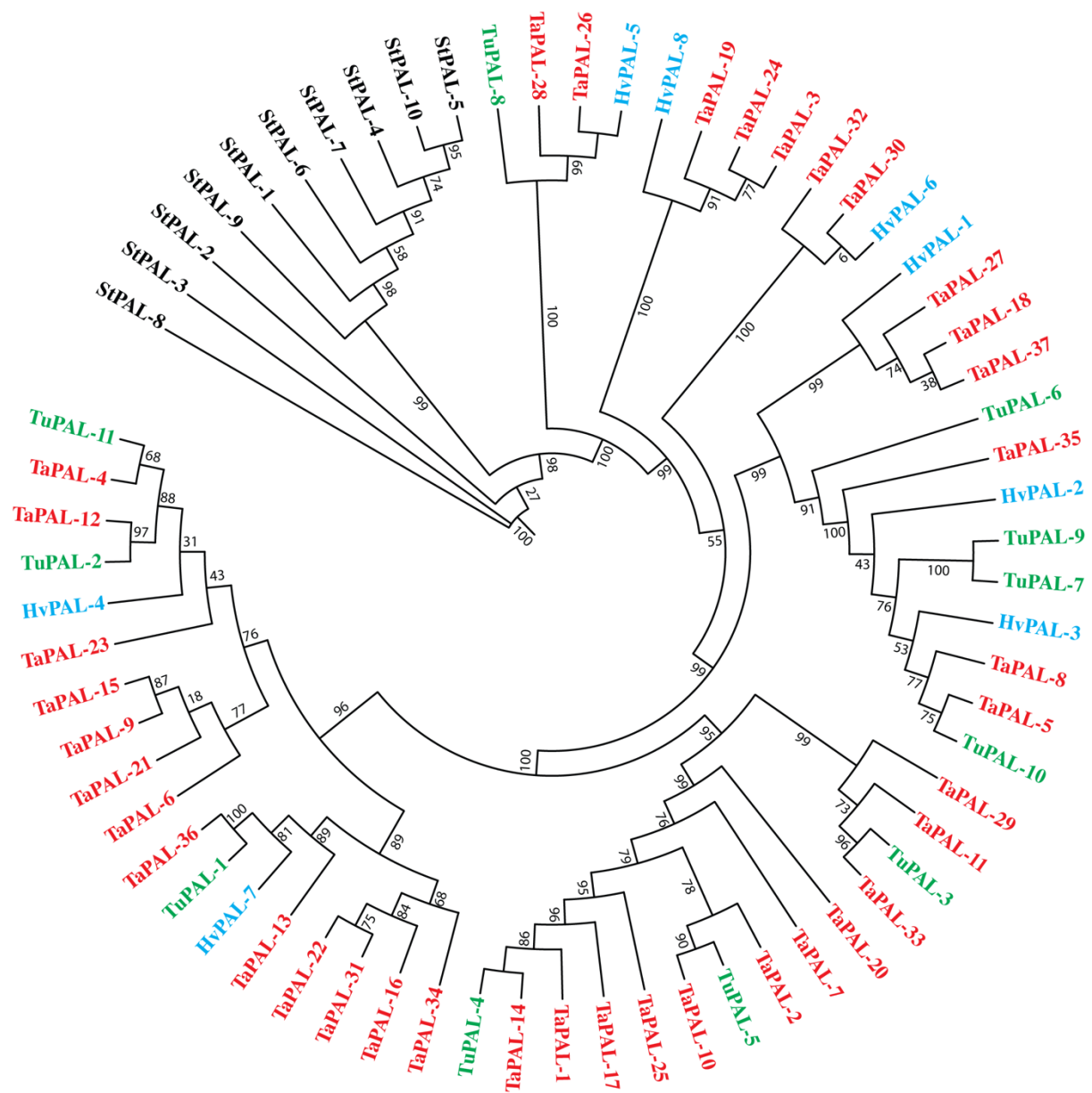

Supplementary Figure S1. Ancestral relationship (phylogenetic tree) of PAL genes between *Triticum aestivum* (Ta, red), *Hordeum vulgare* (Hv, blue), *Solanum tuberosum* (St, black), and *Triticum urartu* (Tu, green). 1000 replicates were used for bootstrap test.