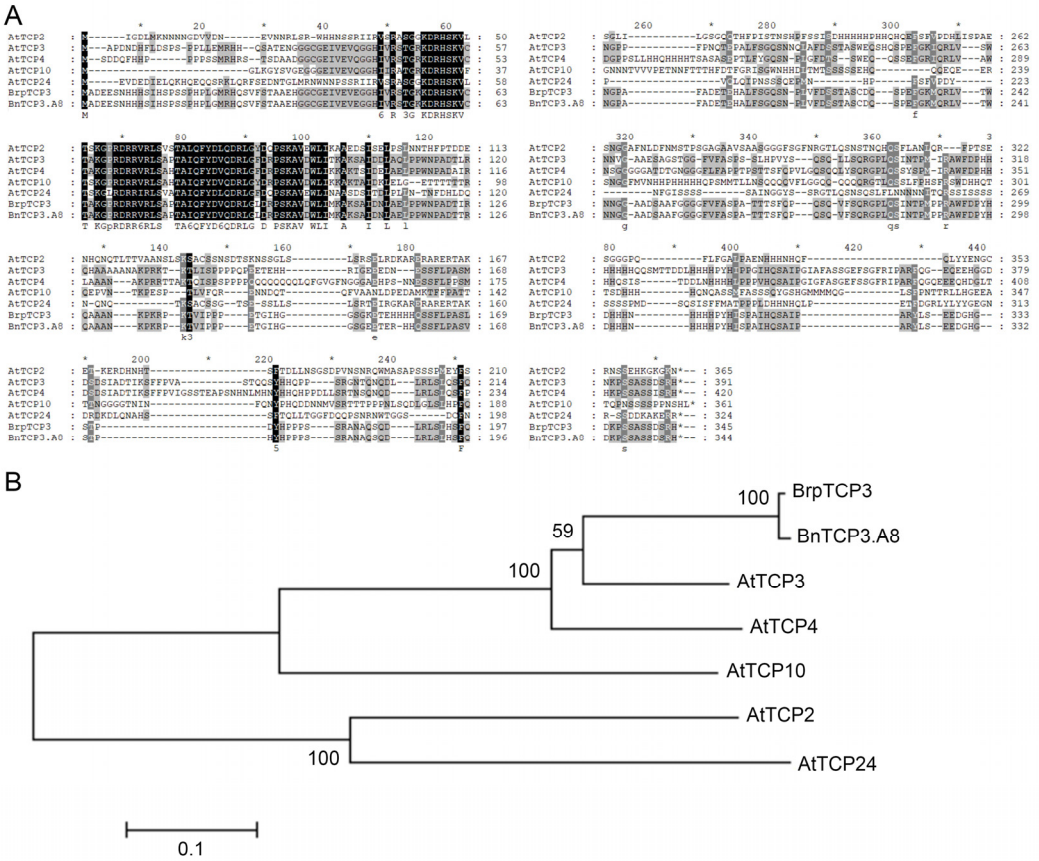

Figure S1. Alignment and phylogenetic analysis of miR319-regulated TCP proteins in *Arabidopsis* and TCP3 homologous proteins in *B. rapa* and *B. napus*. (**A**) Alignment of the targets of miR319 in *Arabidopsis* with TCP3 proteins in *B. rapa* and *B. napus*. (**B**) Phylogenetic tree analysis of miR319-regulated TCP proteins in *Arabidopsis* and TCP3 homologus protein in *B. rapa* and *B. napus*.