

Supplementary Materials

To What Extent Are Cattle Ranching Landholders Willing to Restore Ecosystem Services? Constructing a Micro-Scale PES Scheme in Southern Costa Rica

Iván Pérez-Rubio ^{1,*}, Daniel Flores ², Christian Vargas ³, Francisco Jiménez ⁴ and Iker Etxano ^{5,6,7}

¹ Natural Management Resources, Universidad Estatal a Distancia (UNED), San José 474-2050, Costa Rica

² Consultant in Technology, Strategy and Neuro-Innovation, Heredia 40302, Costa Rica; danielflorescr@gmail.com

³ Centro Nacional de Alta Tecnología (CeNAT)-Laboratorio PRIAS, San José 1174-1200, Costa Rica; cvargas@cenat.ac.cr

⁴ Gestión de Cuencas Hidrográficas, Centro Agronómico Tropical de Investigación y Enseñanza (CATIE), Turrialba 30501, Costa Rica; fjimenez@catie.ac.cr

⁵ Department of Applied Economics I, Faculty of Social Sciences and Communication, University of the Basque Country (UPV/EHU), Sarriena s/n, 48949 Leioa, Spain; iker.etxano@ehu.eus.

⁶ HEGOIA, Institute for International Cooperation and Development Studies, University of the Basque Country (UPV/EHU), Avda. Lehendakari Agirre, 81, 48015 Bilbao, Spain

⁷ EKOPOL Research Group, Faculty of Social Sciences and Communication, University of the Basque Country (UPV/EHU), Sarriena s/n, 48940 Leioa, Spain

Correspondence: ivan.perezr24@gmail.com; Tel.: +506-85154462

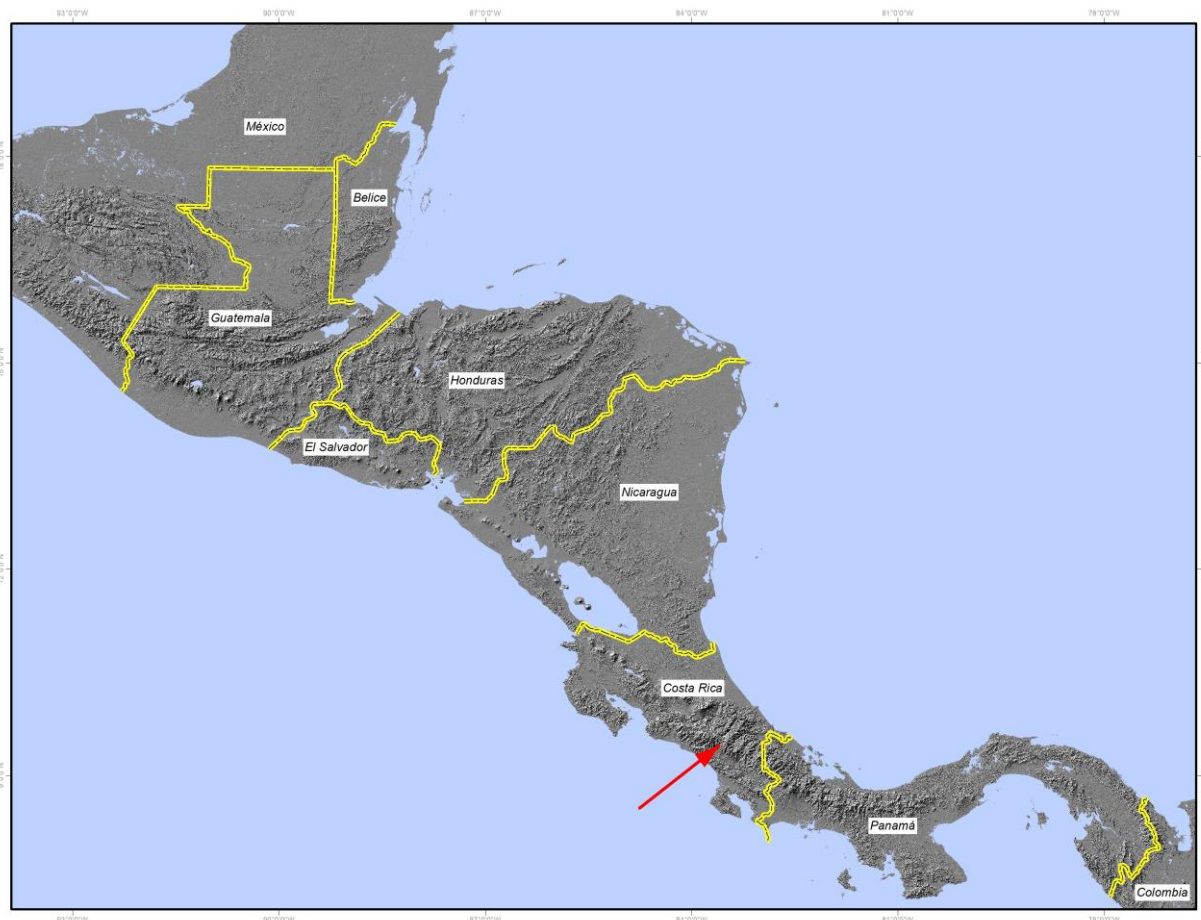

(a) Topographic map of Central America.

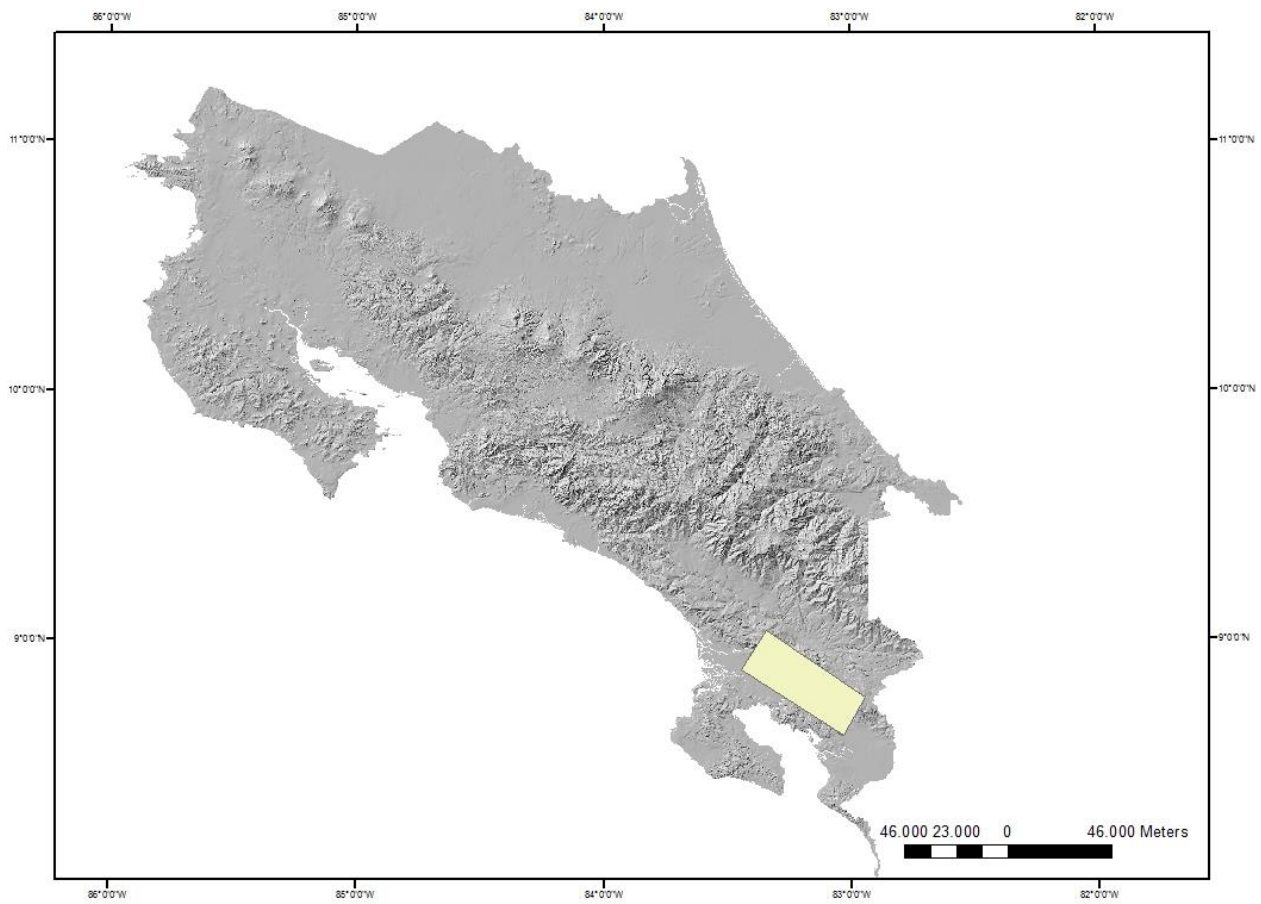

(b) Topographic map of Costa Rica.

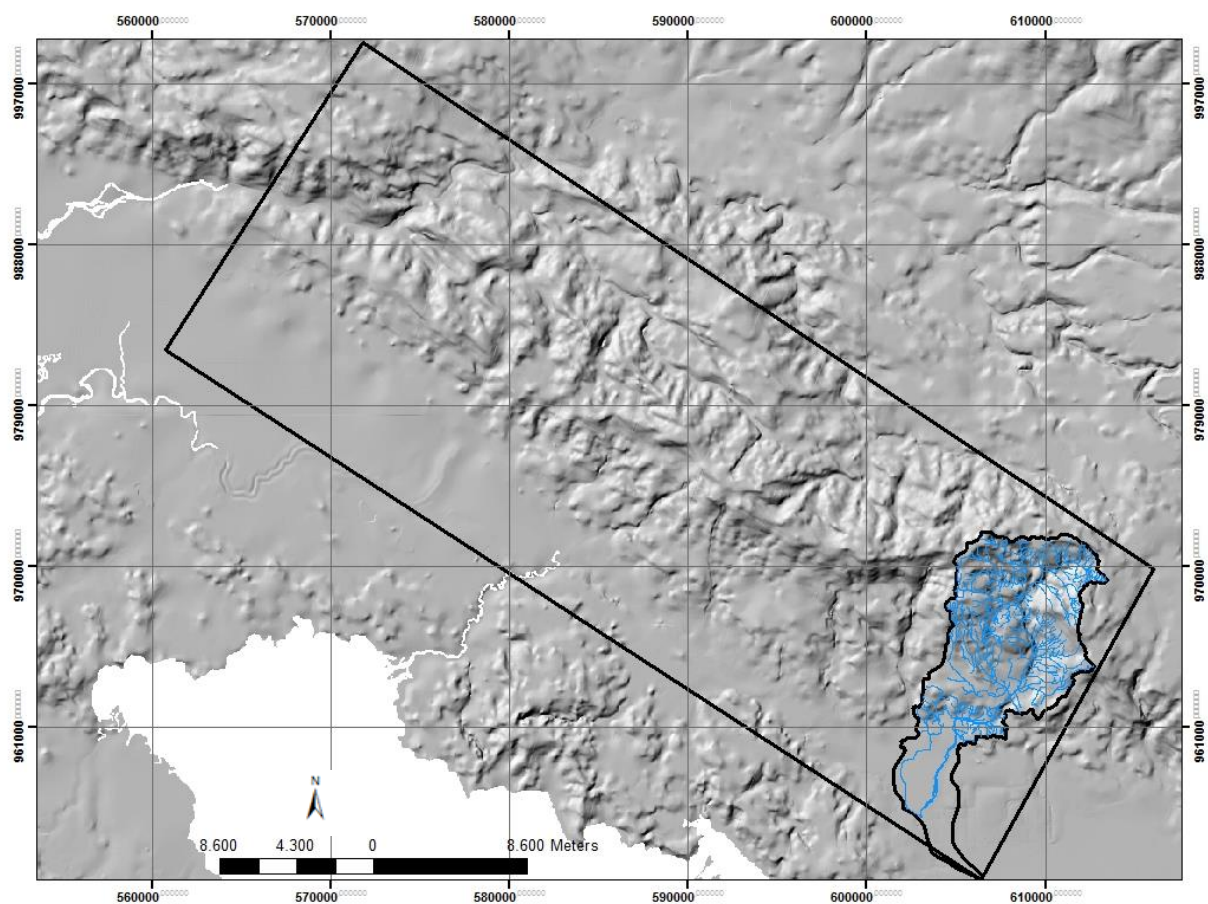

(c) Topographic map of Fila Cruces mountain range in southern Costa Rica.

Figure S1. Gographical location of the Claro River sub-watershed in southern Costa Rica.