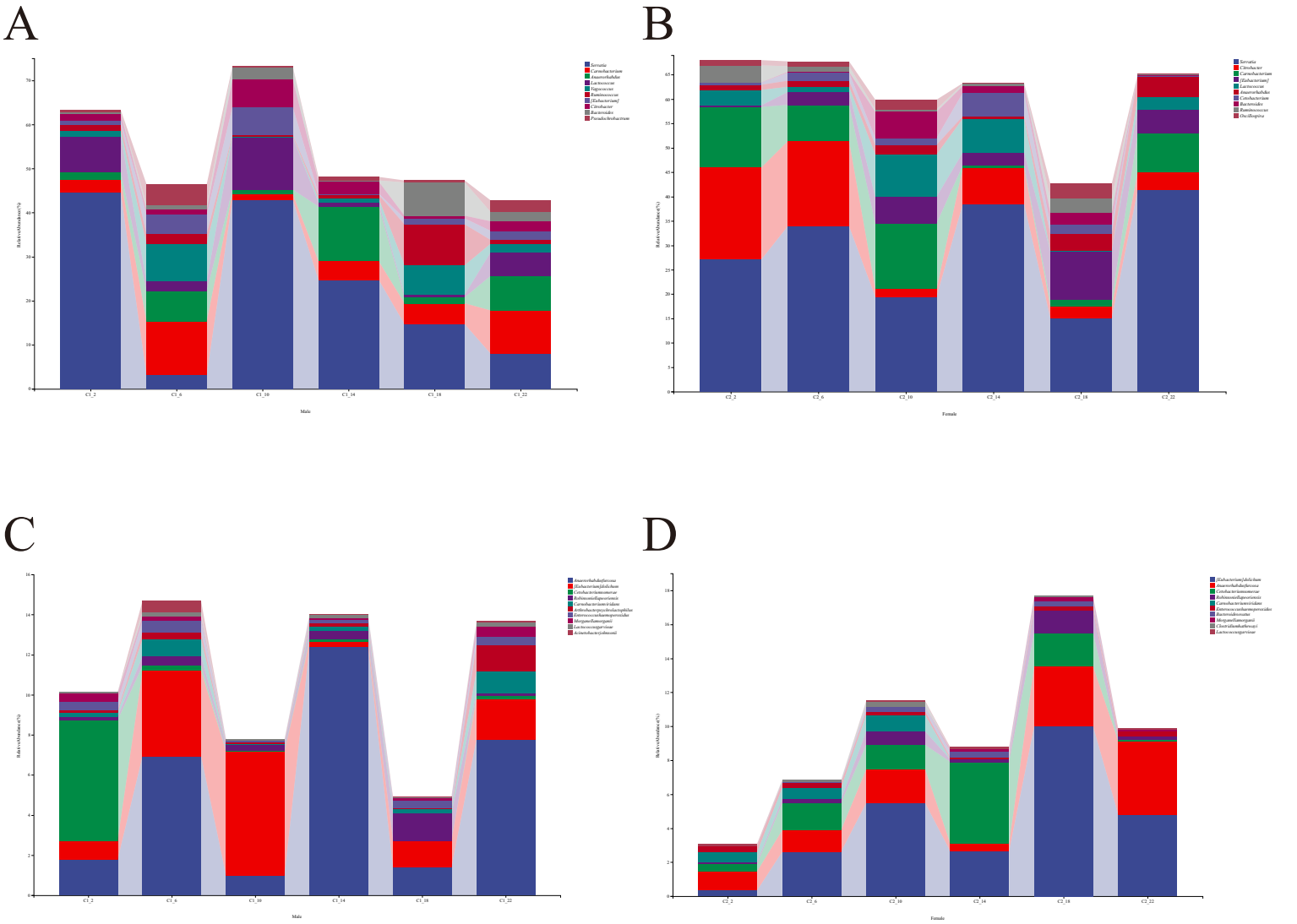
A
Serratia
Carnobacterium
Anaerorhabdus
Lactococcus
Tagetococcus
Ruminococcus
[Eubacterium]
Citrobacter
Bacteroides
Pseudochrobactrum
Relative abundance(%)
C1_2
C1_6
C1_10
C1_14
C1_18
C1_22
Male
B
Serratia
Citrobacter
Carnobacterium
[Eubacterium]
Lactococcus
Anaerorhabdus
Citrobacterium
Bacteroides
Ruminococcus
Oscillospira
Relative abundance(%)
C2_2
C2_6
C2_10
C2_14
C2_18
C2_22
Female
C
Anaerorhabdus furcosa
[Eubacterium] dolichum
Carnobacterium maturum
Robinsoniella peoriensis
Carnobacterium viridans
Arthrobacter pyridinolacticus
Enterococcus casseliflavus
Morganella morganii
Lactococcus raffinolactis
Acinetobacter johnsonii
Relative abundance(%)
C1_2
C1_6
C1_10
C1_14
C1_18
C1_22
Male
D
[Eubacterium] dolichum
Anaerorhabdus furcosa
Citrobacter intermedius
Robinsoniella peoriensis
Carnobacterium viridans
Enterococcus casseliflavus
Bacteroides ovatus
Morganella morganii
Clostridium butyricum
Lactococcus garvieae
Relative abundance(%)
C2_2
C2_6
C2_10
C2_14
C2_18
C2_22
Female