

Supplementary Materials

Molecular detection of integrons, colistin and β -lactamase resistant genes in *Salmonella enterica* serovars Enteritidis and Typhimurium isolated from chickens and rats inhabiting poultry farms

Tsepo Ramatla ^{1,2,*}, Kealeboga Mileng ¹, Rendani Ndou ¹, Nthabiseng Mphuti ¹,
Michelo Syakalima ^{1,3}, Kgaugelo E. Lekota ² and Oriel M.M. Thekiso ²

¹ Department of Animal Health, School of Agriculture, North-West University, Private Bag X2046, Mmabatho 2735, South Africa; k.mileng@gmail.com (K.M.); Rendani.Ndou@nwu.ac.za (R.N.); nthabiseng.mphuthi@nwu.ac.za (N.M.); michsan65@gmail.com (M.S.)

² Unit for Environmental Sciences and Management, North-West University, Private Bag X6001, Potchefstroom 2531, South Africa; Lekota.Lekota@nwu.ac.za (K.E.L.); thekiso@gmail.com (O.M.M.T.)

³ Department of Disease Control, School of Veterinary Medicine, University of Zambia, Lusaka P.O. Box 32379, Zambia

* Correspondence: ra21205450@gmail.com; Tel.: +27-18-299-2521

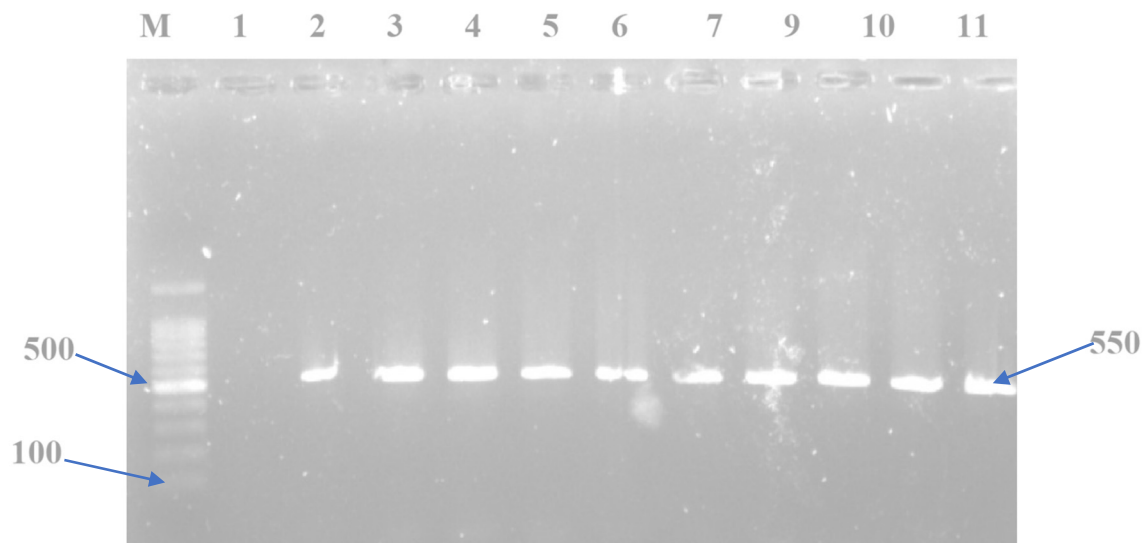

Figure S1. Representative agarose gel image of the *bla_{CTX-M}* gene products. Lane M: 100bp DNA ladder; Lanes 2-11 positive gene fragments and Lane 1: negative control.

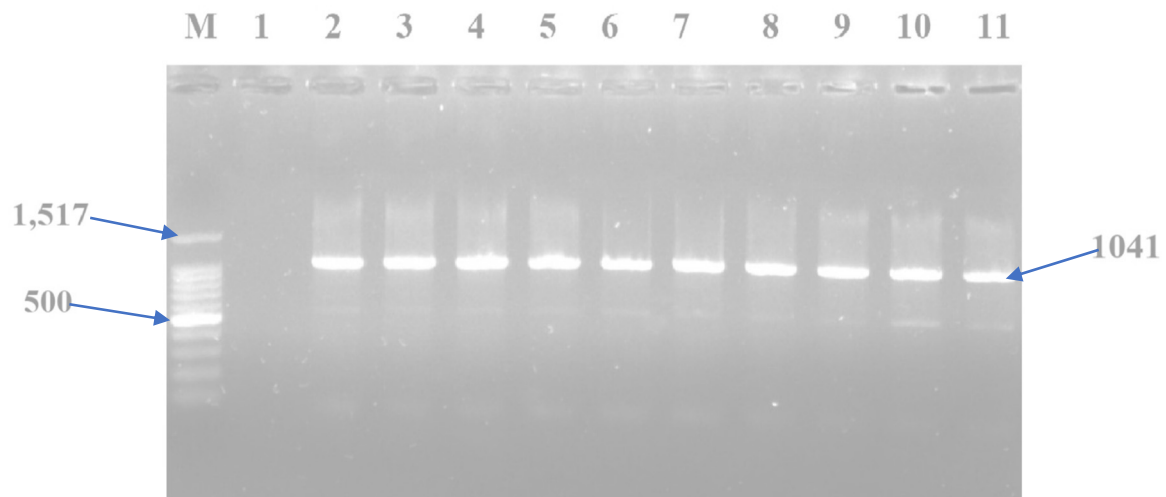

Figure S2. Representative agarose gel image of the *bla*_{CTX-M-1} gene products. Lane M: 100bp DNA ladder; Lanes 2-11 positive gene fragments and Lane 1: negative control.

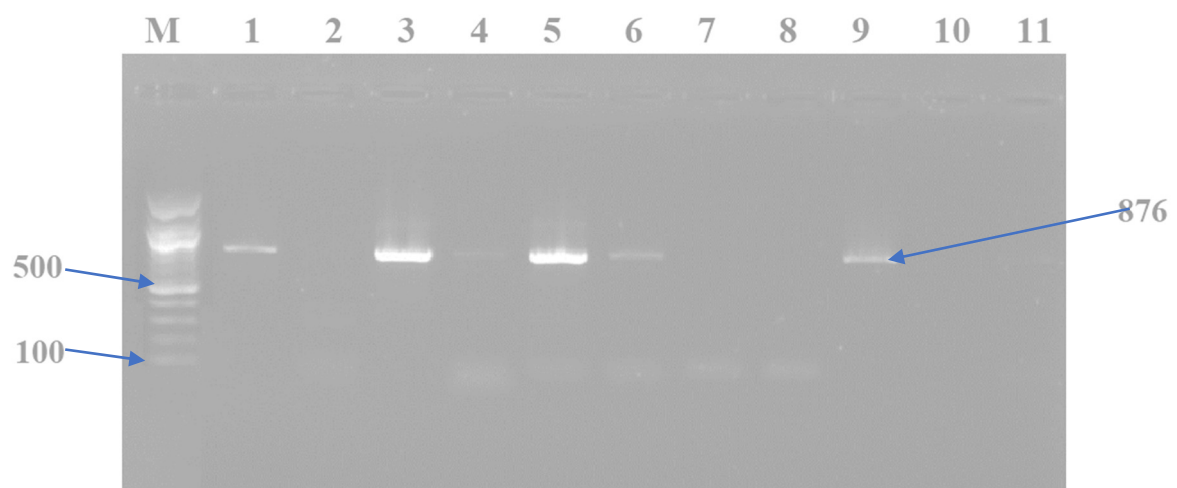

Figure S3. Representative agarose gel image of the *bla*_{CTX-M-2} gene products. Lane M: 100bp DNA ladder; Lanes 1, 3-6, 9 positive gene fragments and Lane 11: negative control.

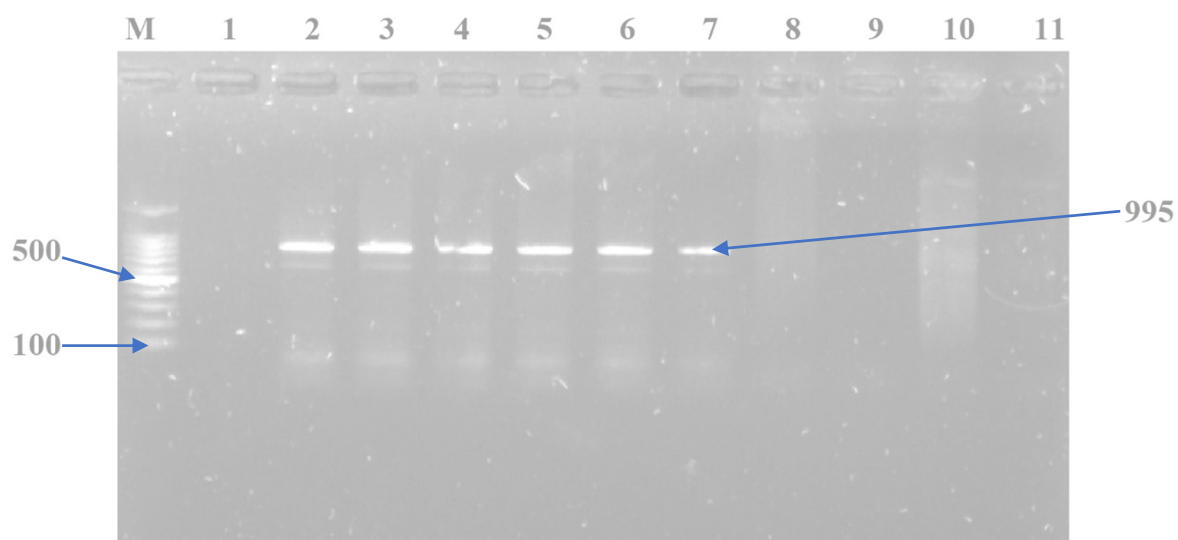

Figure S4. Representative agarose gel image of the *bla*_{CTX-M-15} gene products. Lane M: 100bp DNA ladder; Lanes 2-17 positive gene fragments and Lane 1: negative control.

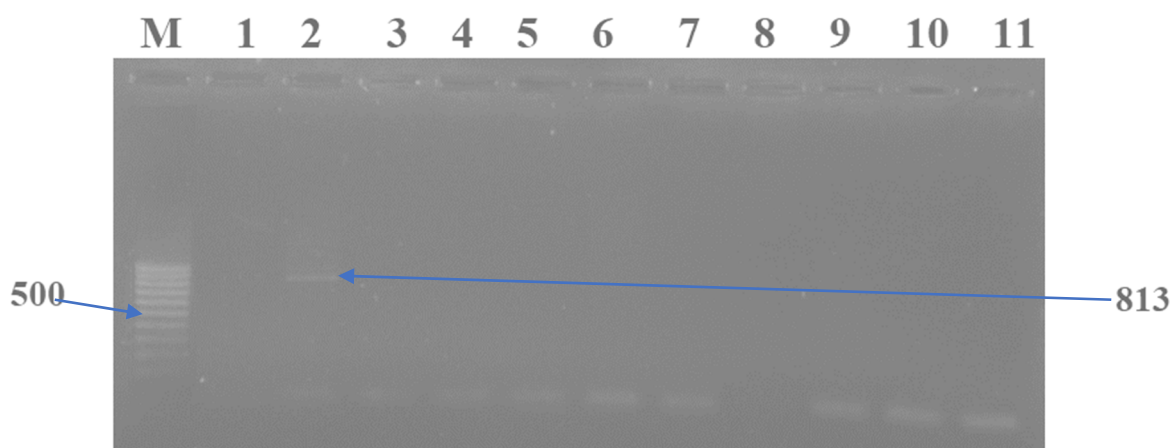

Figure S5. Representative agarose gel image of the *bla*_{OXA} gene products. Lane M: 100bp DNA ladder; Lane 2 positive gene fragments and Lane 1: negative control.

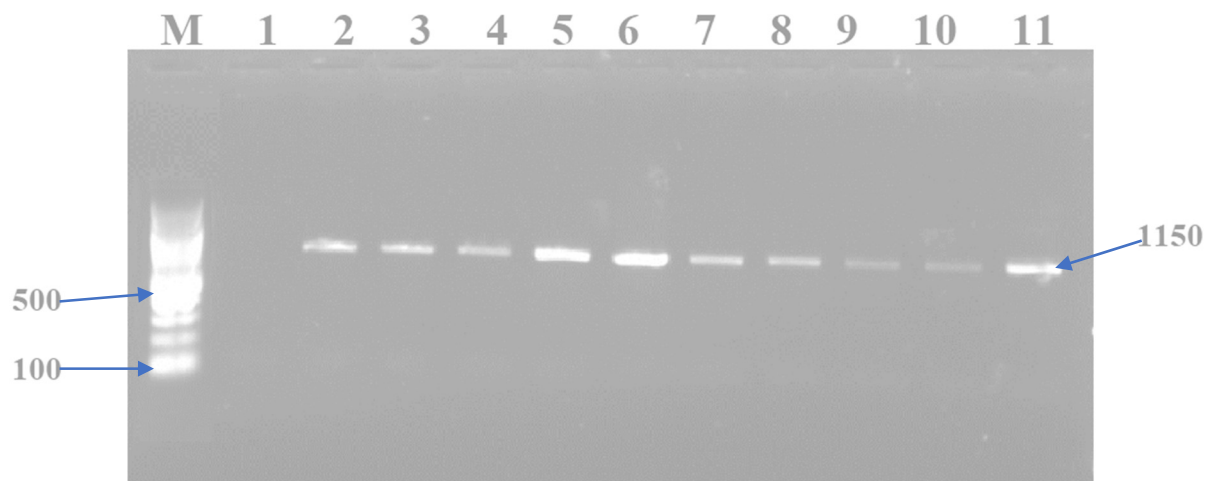

Figure S6. Representative agarose gel image of the *bla_{TEM}* gene products. Lane M: 100bp DNA ladder; Lanes 2-11 positive gene fragments and Lane 1: negative control.

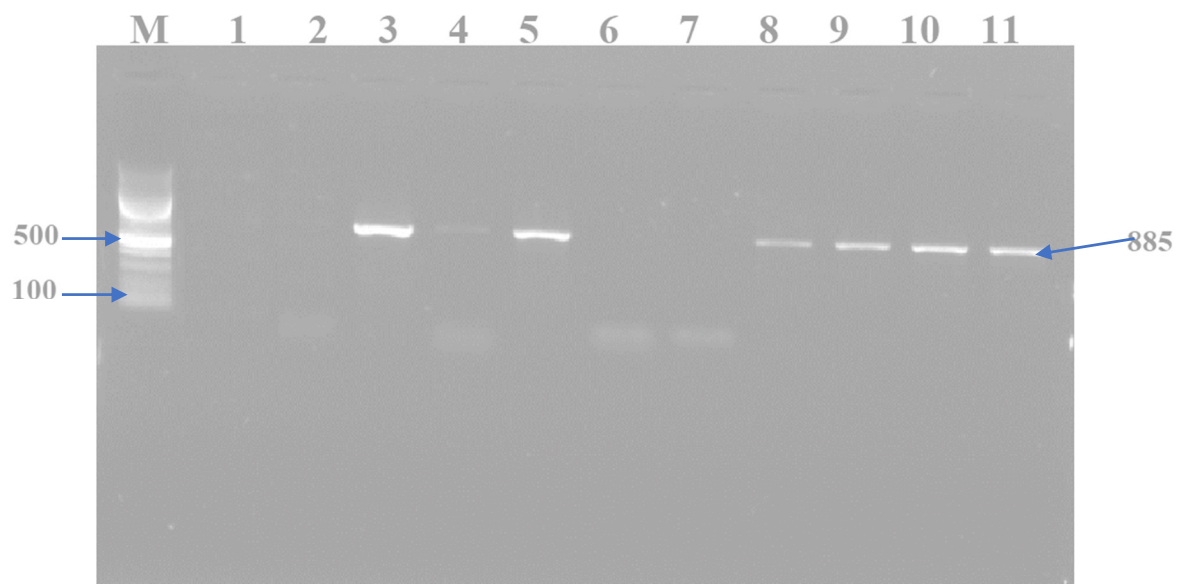

Figure S7. Representative agarose gel image of the *bla_{SHV}* gene products. Lane M: 100bp DNA ladder; Lanes 3-5, 8-11 positive gene fragments and Lane 1: negative control.

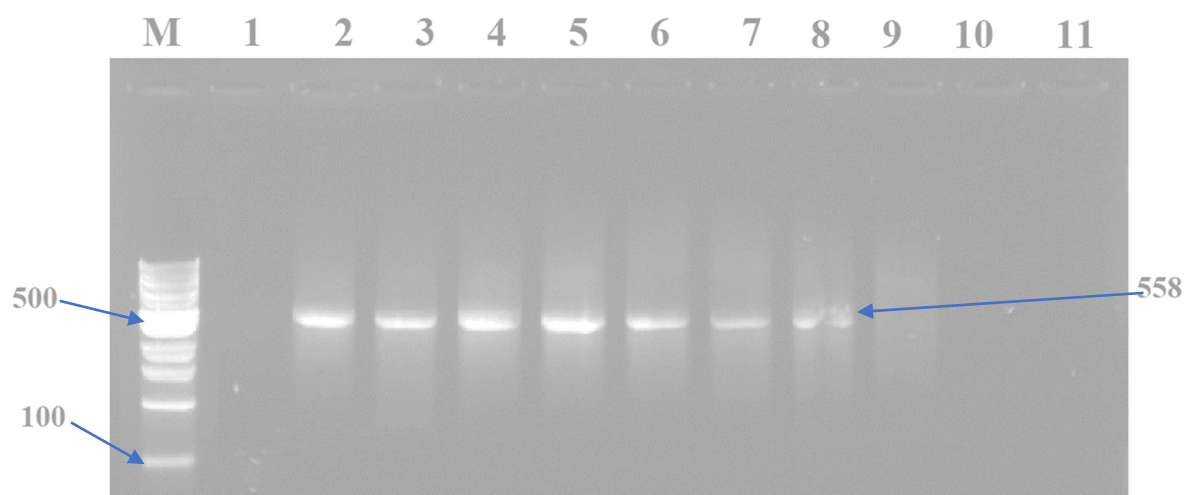

Figure S8. Representative agarose gel image of the *IntI1* gene products. Lane M: 100bp DNA ladder; Lanes 1-8 positive gene fragments and Lane 1: negative control.

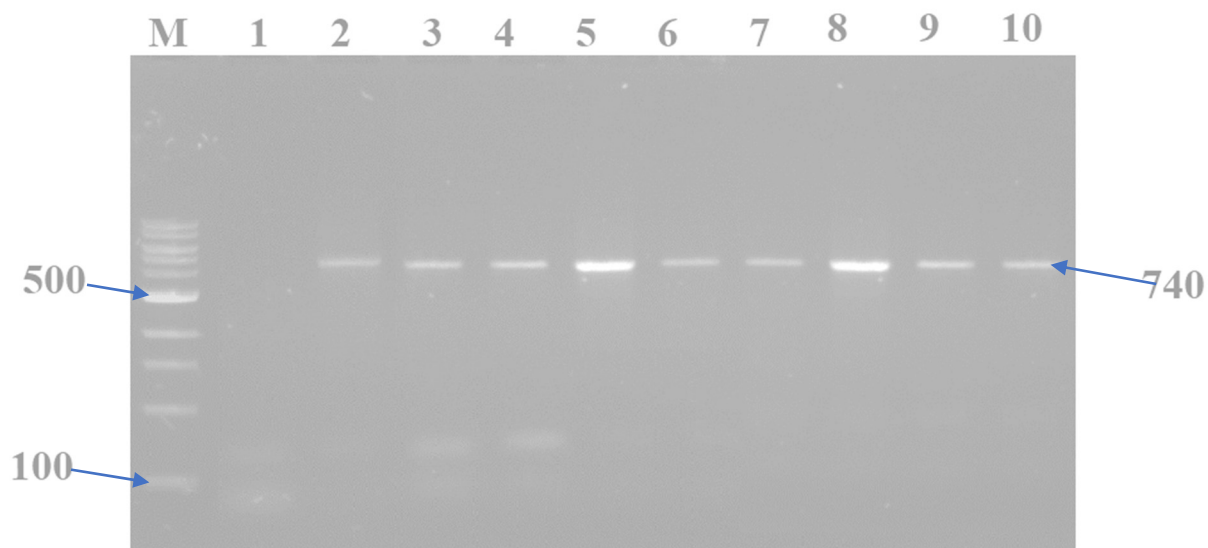

Figure S9. Representative agarose gel image of the *IntI2* gene products. Lane M: 100bp DNA ladder; Lanes 1-8 positive gene fragments and Lane 1: negative control.

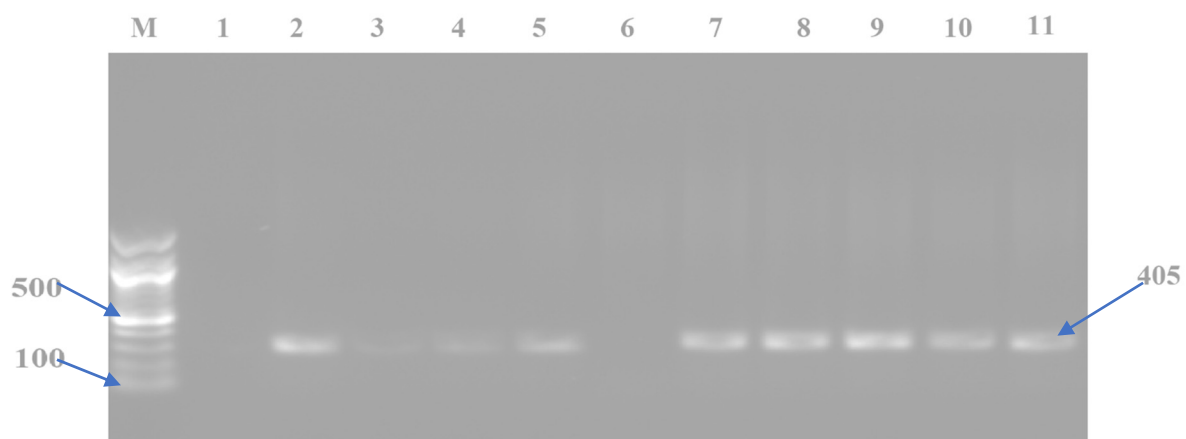

Figure S10. Representative agarose gel image of the *mcr-4* gene products. Lane M: 100bp DNA ladder; Lanes 1-8 positive gene fragments and Lane 1: negative control.