

Article

A Smart-Mutual Decentralized System for Long-Term Care

Hsien-Ming Chou 

Department of Information Management, Chung Yuan Christian University, Taoyuan City 32023, Taiwan; chou0109@cycu.edu.tw

Abstract: Existing caretakers of long-term care are assigned constrainedly and randomly to taking care of older people, which could lead to issues of shortage of manpower and poor human quality, especially the proportion of older people increases year after year to let long-term care become more and more important. In addition, due to different backgrounds, inadequate caregivers may cause older people to suffer from spiritual alienation under the current system. Most of the existing studies present a centralized architecture, but even if technology elements are incorporated, such as cloud center services or expert systems, it is still impossible to solve the above-mentioned challenges. This study moves past the centralized architecture and attempts to use the decentralized architecture with Artificial Intelligence and Blockchain technology to refine the model of providing comprehensive care for older people. Using the proposed mapping mutual clustering algorithm in this study, the positions of caregivers and older people can be changed at any time based on the four main background elements: risk level, physiology, medical record, and demography. In addition, this study uses the proposed long-term care decentralized architecture algorithm to solve the stability of care records with transparency to achieve the effect of continuous tracking. Based on previous records, it can also dynamically change the new matching mode. The main contribution of this research is the proposal of an innovative solution to the problem of mental alienation, insufficient manpower, and the privacy issue. In addition, this study evaluates the proposed method through practical experiments. The corporation features have been offered and evaluated with user perceptions by a one-sample *t*-test; the proposed algorithm to the research model also has been compared with not putting it into the model through ANOVA analysis to get that all hypotheses are supported. The results reveal a high level of accuracy of the proposed mutual algorithm forecasting and positive user perceptions from the post-study questionnaire. As an emerging research topic, this study undoubtedly provides an important research basis for scholars and experts who are interested in continued related research in the future.



Citation: Chou, H.-M. A Smart-Mutual Decentralized System for Long-Term Care. *Appl. Sci.* **2022**, *12*, 3664. <https://doi.org/10.3390/app12073664>

Academic Editors: Wei Wang and Ka Lok Man

Received: 16 March 2022

Accepted: 3 April 2022

Published: 6 April 2022

Publisher's Note: MDPI stays neutral with regard to jurisdictional claims in published maps and institutional affiliations.



Copyright: © 2022 by the author. Licensee MDPI, Basel, Switzerland. This article is an open access article distributed under the terms and conditions of the Creative Commons Attribution (CC BY) license (<https://creativecommons.org/licenses/by/4.0/>).

Keywords: older people; long-term care; artificial intelligence; blockchain technology; decentralized architecture

1. Introduction

Older people normally manage their daily activities in residential aged care through family members, professional caregivers, or by themselves. However, most care agencies focused on the cost of employees and always have a lack of staff, leading to limitations on the healthcare systems [1,2]. In addition, differences in backgrounds between the generations can cause generation gap issues such as different ideas, education, and even political leanings [3,4]. The current method of human resources distribution, as assigned by care agencies, is insufficient because older people are participants in different social networks. In particular, the COVID-19 pandemic has made these long-term care facilities with staff much riskier than dynamic mutual ways to keep sufficient caretakers [5,6]. Older people interact with others on managing spiritual loneliness and watching out for accidents. Older people are often highly active, unlike those in nursing care with chronic diseases, so it is necessary to consider their willingness to collaborate. In the past, long-term care

homes with social connections keep stable caretakers and well relationships among long-term care residents. However, from this traditional center architecture aspect to protect people living in long-term care from COVID-19 infection, some staff must restrict activities and interactions with old people, which could lead to a devastating impact on residents' social connections [5,7]. Older people have different or interests or political thinking, so it is a challenge to match their needs through one particular method. The first research question (RQ1) is that what features could be suitable for a mapping procedure on a mutual algorithm to solve the manpower issues and alone living?

An effective method should be able to be customized with novel technologies to satisfy personal needs and preferences. Older people may have dynamic preferences even under the same features conditions, which may influence the chance of success when building a mutual algorithm. Therefore, the second research question is described as follows. RQ2: What kinds of mapping architectures and technologies can help us to build an effective mapping procedure based on the proposed mutual algorithm to coordinate human variability and privacy protection?

The motivation of the article is to clearly identify and solve the existing issues in long-term care to keep older people living safe and happy, and offer related organizations a solution to the shortage of manpower. The expected contributions include (1) solving existing issues on shortage of manpower on taking care of older people; (2) considering the fitness of the corporation for both sides for long-term care; (3) adjusting dynamically based on the human variety of characters; (4) recording the process and outcome of taking care of older people to be credited for the next arrangement; and (5) helping to measure the degree of the physical situation based on the records. An effective mutual algorithm should not only consider features related to personal characteristics and human variability, but also be able to record and improve collaboration or transaction processes through a highly trusted and rigid platform. The primary target of this study is to identify more accurate personal characteristics that can fit the mapping procedure. In addition, it aims to implement Artificial Intelligence (AI) based on a suitable mapping architecture to make the empirical process of the system both appropriate and reliable.

2. Architecture Theories

An ideal architecture of long-term care should consider whether or not it can bring older people a good service quality. Service quality of long-term care has been put in evaluating the long-term service from their perceptions [8]. Older people are interested in quality of the long-term care system including health care provided. Most of the studies showed that long-term care providers do not always pay attention on the quality of services provided. Service quality can be used as a strategic tool for building distinctive features. Literature shows that service quality can be divided into dimensions such as technical and process functional dimension [9]. Technical dimension on long-term care is defined as primarily on the basis of architecture design for maintaining good quality on the medical diagnoses and procedures services, as well as conformance to professional specification and standards such as centralized and the decentralized architecture of long-term cares [10]. Functional dimension can be defined to refer to the manner of long-term care service is delivered to quality of older people relationship with the caregivers.

2.1. The Centralized Architecture of Long-Term Care

The centralized architecture of long-term care is the process by which the activities of long-term care agents who can offer caregivers. The caregivers are like insurance agents who would be trained, have care permits, and would be assigned to a set of older people. However, this is not simply a problem of financial centralization or decentralization. The agent caregivers may seek to take care of nice people and avoid some older people who are at the high-risk levels of uncomfortable people. Centralization of access to the agents of long-term care through specialized data services could have security or privacy issues to lead to the protection failure of the personal data of older people [9,10].

Traditionally, the centralized architecture of long-term care could have the decision-making power to be managed directly with the agents of long-term care. Due to saving cost, centralization of long-term care aims at ensuring effective enforcement of controlling activities of caregiver's consistency in operation [9,10]. Therefore, the centralized architecture of long-term care, unlike many security agencies or entities in the human world, could have mutual problems because of unsuitable personality to let older people feel uncomfortable or lonely soul. In addition, privacy issues on personal data protection and insufficient manpower offered by agents of long-term care could be also serious problems through this the centralized architecture of long-term care.

2.2. The Decentralized Architecture of Long-Term Care

It is very important to consider service quality of caregivers based on the centralized architecture of long-term care. However, measuring service quality in long-term care is very difficult to evaluate. This is due to the fact that evaluation of understanding of real perceptions of older people and their satisfaction is quite complex [8]. Different agents may provide the same types of services but different quality of services. Decentralization of long-term care is the process of shifting decision making a way from centralized control and closer to older people themselves of the services. In many countries the government has opted to decentralize health system as means of improving responsiveness and performance of delivering of long-term care [10]. The decentralized architecture of long-term care has impacts on the performance of the systems based on some studies found [11,12]. In the decentralized architecture of long-term care, it still needs a way or create a model to handle the healthcare services because three main issues, including mental problems from unsuitable matches, privacy data of older people, and insufficient manpower, can be very important to contain the good service quality of caregivers.

Existing studies present a personal information management, which can offer specific features such as interests or contact lists related to the characteristics of older people, to manage communication through a centralized cloud system [13–16]. The basic idea behind the decentralized architecture of long-term care to replace or support human resource agencies or other specific local platforms as controlled centers is that good services can consider all human resources to adjust to or coordinate their needs [17]. Existing studies still try to offer cloud services to achieve sharing medical data with entities with minimal data privacy [18]. Although existing studies suggest using smart contracts to track the behavior of violations of data permissions, the current studies have some serious problems since it does not consider other impacts for older people such as risk levels. In addition, one of the common limitations of those approaches is that many older people long for a social network in order to have regular interaction with one another to manage spiritual loneliness, and they lack a platform for mutual algorithm and adjusted abilities based on a mapping process suitable for older people [19]. To the second research question, one of the major challenges is to face in this field is to explore a process innovation [20] in search of this answer. In order to solve the second research question and the problems mentioned above, this study proposes the use of the decentralized architecture of long-term care to store a mapping or transaction procedure based on AI methods, and the information would be secured and shared across all network candidates.

3. The Mutual Algorithm

When older people are engaging in their daily activities, they may defer or give up their current activities to take part in a mutual algorithm effort. Accordingly, a good mutual algorithm should consider if older people prefer to continue working on their main tasks and be given the opportunity to defer a mutual algorithm until they have completed their current activities. This also implies that a good mutual algorithm can allow older people to flow in and out freely, helping them to realize any rationalization and optimization from their participation in the structure. Older people are often highly active, unlike

those in nursing care with chronic diseases, so it is necessary to consider their willingness to collaborate.

Clustering is one of the unsupervised learning methods in the field of machine learning, and it includes various algorithms that may differ significantly in the cluster analysis and efficiently identify factors across similar features [21,22]. This study uses the mapping mutual clustering (i.e., MMC) algorithm referred by the clustering method in the long-term care field. Based on the mutual features mapping mutual algorithm selection, this study assumes that each mapping round is repeated and there is an outcome (i.e., optimization) for each round. Therefore, the feedback of each collaboration should consider both the feedback and the probability of using the proposed mutual algorithm.

To formalize the mutual algorithm, this study formulates older people as a four-element vector, $O_n (R_i, P_i, M_i, D_i)$, where n is the total older number of people in the mutual algorithm; $i = 1, 2, 3$; and terms O, R, P, M, D represent older people, risk level, physiology, medical record, and demography, respectively. Distances are normally used to measure the similarity or dissimilarity between two older people, so $S (O_s, O_t)$ refers to the similarity between two older people, $s = (s1, s2, \dots, si)$, and $t = (t1, t2, \dots, ti)$. The similarity function of mapping process for each person is defined in Equation (1):

$$S(O_s, O_t) = \sqrt[q]{(O_{s1} - O_{t1})^q + (O_{s2} - O_{t2})^q + \dots + (O_{si} - O_{ti})^q} \quad (1)$$

According to Equation (1), this study continues to compute the minimum similarity distance of older people in the same group into K nonempty subsets in Equation (2):

$$K_S (O_s, O_t) = \min \left(\sum_{l=1}^n S_l \right) \quad (2)$$

According to Equation (2), the mutual algorithm continues to compute seed older people as the centroids of the current clusters: M_1, M_2, \dots, M_k , and then the mutual algorithm uses $S (O_s, O_t)$ to subtract M_k to obtain a new $S (O_s, O_t)$ for Equation (3) and new K groups in Equation (4):

$$S_{new} (O_s, O_t) = S (O_s, O_t) - M_k (K_S (O_s, O_t)) \quad (3)$$

$$K_{S_{new}} (O_s, O_t) = \min \left(\sum_{l=1}^n S_{new\ l} \right) \quad (4)$$

To test MMC, the process of implementation is used to identify initialization of parameters, setting groups, computing similarity, and building final mutual algorithm. The basic idea of the mutual algorithm is that the mapping mutual clustering (MMC) is implemented as an algorithm called the mutual algorithm (Algorithm 1), which can identify some features of older people such as risk level, and group them based on these features. The mutual algorithm is a finite sequence of well-defined, computer-implementable instructions for the mutual algorithm in order to perform a computation upon evaluation. The detailed description of the mutual algorithm is clear as follows, and it is possible to evaluate and verify its feasibility and correctness by building the measurable architecture described in the next subsection to be implemented through the evaluation plan. In the mutual algorithm, there are several steps that need to be implemented, (1) setting initialization of parameters such as risk level, medical record, etc. of older people; (2) giving an original group based on the first glance; (3) resetting their groups based the later features by using clustering to dynamically adjust for human variety characters; (4) building new corporation relationships and making arrangements based on the novel matching way on step three.

Algorithm 1. Implementation of the Mapping Mutual Clustering (MMC) Algorithm**1. Require: Initialization of parameters:**

```
getRiskLevel, getPhysiology, getMedicalRecord, getDemography, getOlderPeopleID
```

2. Set up groups:

```
groupA (getOlderPeopleID) ← groupA (getRiskLevel, getPhysiology, getMedicalRecord, getDemography)
```

```
groupB (getOlderPeopleID) ← groupB (getRiskLevel, getPhysiology, getMedicalRecord, getDemography)
```

```
groupC (getOlderPeopleID) ← groupC (getRiskLevel, getPhysiology, getMedicalRecord, getDemography)
```

3. Compute similarity:

```
for groupA ()
```

```
  groupA (getOlderPeopleID) ← retrieve (minimum distance)
```

```
end for groupA ()
```

```
for groupB ()
```

```
  groupB (getOlderPeopleID) ← retrieve (minimum distance)
```

```
end for groupB ()
```

```
for groupC ()
```

```
  groupC (getOlderPeopleID) ← retrieve (minimum distance)
```

```
end for groupC ()
```

4. Build collaboration:

```
if groupA (getOlderPeopleID) > groupB (getOlderPeopleID) > groupC (getOlderPeopleID) then
```

```
  groupA (getOlderPeopleID) ← assign (groupC (getOlderPeopleID))
```

```
else if groupA (getOlderPeopleID) > groupC (getOlderPeopleID) > groupB (getOlderPeopleID) then
```

```
  groupA (getOlderPeopleID) ← assign (groupB (getOlderPeopleID))
```

```
else if groupB (getOlderPeopleID) > groupA (getOlderPeopleID) > groupC (getOlderPeopleID) then
```

```
  groupB (getOlderPeopleID) ← assign (groupC (getOlderPeopleID))
```

```
else if groupB (getOlderPeopleID) > groupC (getOlderPeopleID) > groupA (getOlderPeopleID) then
```

```
  groupB (getOlderPeopleID) ← assign (groupA (getOlderPeopleID))
```

```
else if groupC (getOlderPeopleID) > groupA (getOlderPeopleID) > groupB (getOlderPeopleID) then
```

```
  groupC (getOlderPeopleID) ← assign (groupB (getOlderPeopleID))
```

```
else
```

```
  groupC (getOlderPeopleID) ← assign (groupA (getOlderPeopleID))
```

```
end if
```

According to the proposed mapping mutual clustering method and its implementation with the mutual algorithm as a description of the implementation of the mapping mutual clustering algorithm above, in order to build a long-term and comprehensive guideline for further system applications, it is necessary to build a framework called the decentralized self-service framework as Figure 1 depicted. The basic idea of the decentralized self-service framework is that the features are identified clearly with four factors including risk level, physiology, medical records, and demography, the steps are illustrated obviously from grouping to suitability, and the service is grouped into a kind of self-service, which can open to social networks. Based on extant approaches and their limitations, the proposed mutual algorithm not only integrates different data from diverse features but also considers utilizing a classification algorithm in Artificial Intelligence to dynamically increase accuracy. Therefore, adding a self-service mechanism is an important step before building the proposed the decentralized architecture of long-term care. The self-service framework is a grouping based on their similar backgrounds, finding relations of individual interaction; and learning by dynamic adjustment, and running suitably and successfully through mutual understanding.

The proposed architecture (LCDA) applies Blockchain technology to demonstrate trusted and auditable computing and the decentralized networks of all older people accompanied by a public collaborative ledger (Figure 2). LCDA can solve the issues of cost and time consumption related to data acquisition and inappropriate distribution relations between older people. In addition, this architecture can solve the existing issues of care agencies, which now are under third-party authorization. The proposed architecture also can save the costs of transmission and integration through quick and direct data exchanges between older people. Through this LCDA, the proposed mutual algorithm could ensure the non-destructibility of data, which can make the MMC be recorded of older people

in a more secure way. The LCDA algorithm (Algorithm 2) demonstrates initialization of parameters from older people; setting up functions such as hash, encryption, and signature to ensure data of older people more secure; computing proof-of-work to let the system operate effectively; and adding blocks to ledgers to let the systems adjust dynamically.

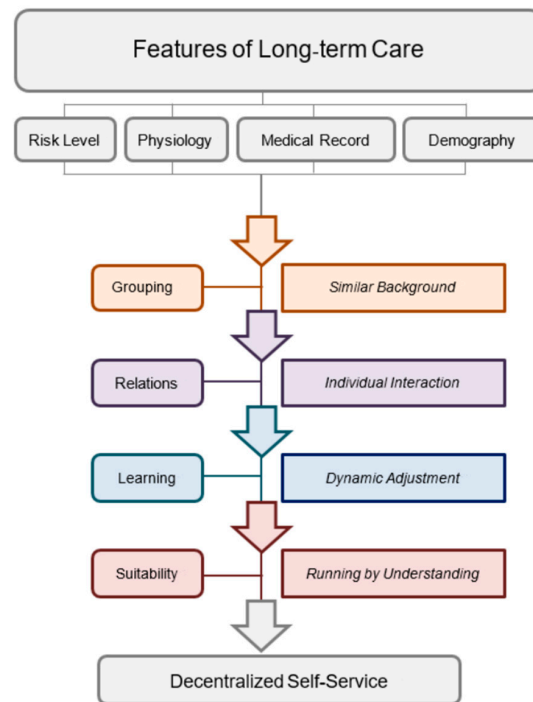

Figure 1. The Decentralized Self-Service Framework. In an existing centralized system, to make transparency more effective, this local server system must play a role in making fair and accurate reports available to the public [23,24]. The proposed decentralized architecture of long-term care represents that older people’s information and availability are important features for the mutual algorithm [25]. Through the decentralized architecture of long-term care (called long-term care decentralized architecture (i.e., LCDA)), this not only reduces the cost compared to centralized systems, but also eliminates the chances of information loss due to a single point of failure, since ledger copies are synchronized across all older people.

Algorithm 2. Implementation of the Long-term Care Decentralized Architecture (LCDA) Algorithm

1. Require: Initialization of parameters:

getOlderPeopleID, getOlderPeopleRecords

2. Set up functions:

hash (getOlderPeopleID, getOlderPeopleRecords)

encryption (getOlderPeopleID, getOlderPeopleRecords)

signature (getOlderPeopleID, getOlderPeopleRecords)

3. Compute proof-of-work:

for pow (time)

constructing blocks \leftarrow hashcash (getOlderPeopleID) == true

end for

4. Add blocks to ledgers:

if constructing blocks == true then

confidential transactions \leftarrow hash () + encryption () + signature ()

upchain to the decentralized platform

end if

decryption (getOlderPeopleID, getOlderPeopleRecords)

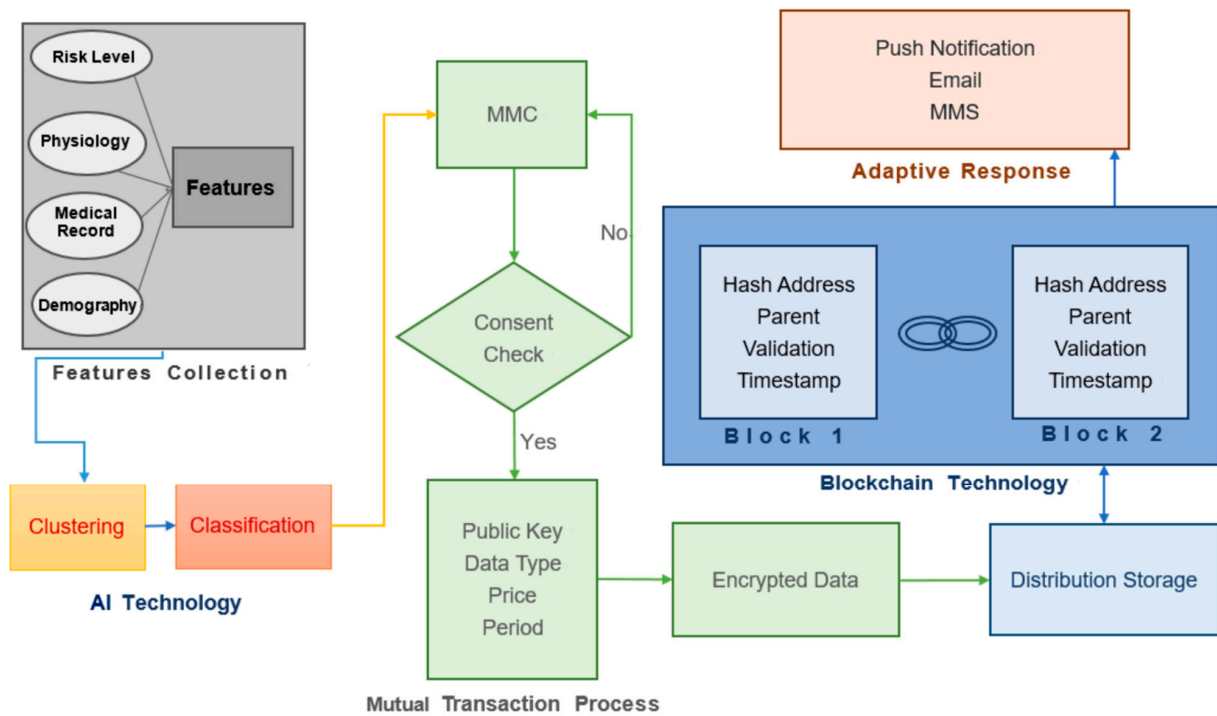

Figure 2. Long-term Care Decentralized Architecture (LCDA).

The mapping or transaction procedure is a type of distributed ledger, which can view transactions anytime to make LCDA immutable and irreversible.

4. Research Model

This study proposes methods including the mapping mutual clustering (MMC) algorithm and the long-term care decentralized architecture (LCDA) algorithm for creating an innovative manner to solve problems as research questions described. The user perceptions can include user satisfaction, ease of use, usefulness, and user intention, which are all popular for evaluating systems [26,27]. To evaluate the system proposed as RQ1 mentioned, this first hypothesis considers medical records, risk level, physiology, and demography to improve the users’ perceived usefulness, ease of use, satisfaction, and intention to use the long-term care system.

The research model (Figure 3) mainly focuses on the support vector machines (SVMs), which is widely-used algorithm [28] for risk minimization [29,30]. Other algorithms such as the random forest is suitable for classification trees to put the input vector down each tree in the forest [30].

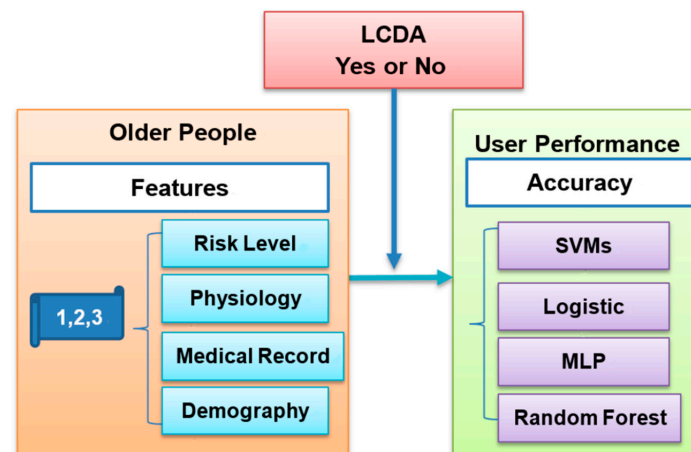

Figure 3. Research Model.

This research also uses LCDA to solve the issues of human variability. According to the second research question (RQ2), the second hypothesis examines whether or not the accuracy of the LCDA is higher than the mutual algorithm without the proposed method. The detailed description of the MMC and LCDA algorithm is very clear in the previous two sections, and it is possible to evaluate and verify its feasibility and correctness by building the measurable research model and implementing it through the evaluation plan.

5. Experiment Design

Twelve participants were randomly recruited from various locations (e.g., nursing home, hospital, park) to fill out a questionnaire in order to collect features data (<https://drive.google.com/file/d/1rvx-T9krnsZ-ErRgl-wESieP2qFnBfos/view?usp=sharing>, accessed on 1 January 2022) of LCDA. To help participants understand LCDA, the prototype system (Figure 4) has been developed with mobile application software to assist them in completing the questionnaire successfully.

Participants were over 65 years old. All participants were informed that any potentially identifying information learned and collected from this study would remain confidential and disclosed only upon receipt of permission from the participant. There are three levels for each factor. For the risk level factor, if older people consider that they do not require assistance from others most of the time, this is Level 1. If they estimate a nearly fifty-fifty chance that they need care from others, it is Level 2. The remaining risk level is Level 3. Older people can refer to their own Barthel index, as assessed by the government, to complete this part. Other features such as physiology, medical record, and demography are also classified according to three levels as shown in Table 1. The survey questionnaire about whether or not the proposed system can improve users' (a) perceived usefulness, (b) ease of use, (c) satisfaction, and (d) intention to use for long-term care. A five-point Likert scale [31] was used with 1 indicating "strongly disagree," 3 indicating "neutral," and 5 indicating "strongly agree".

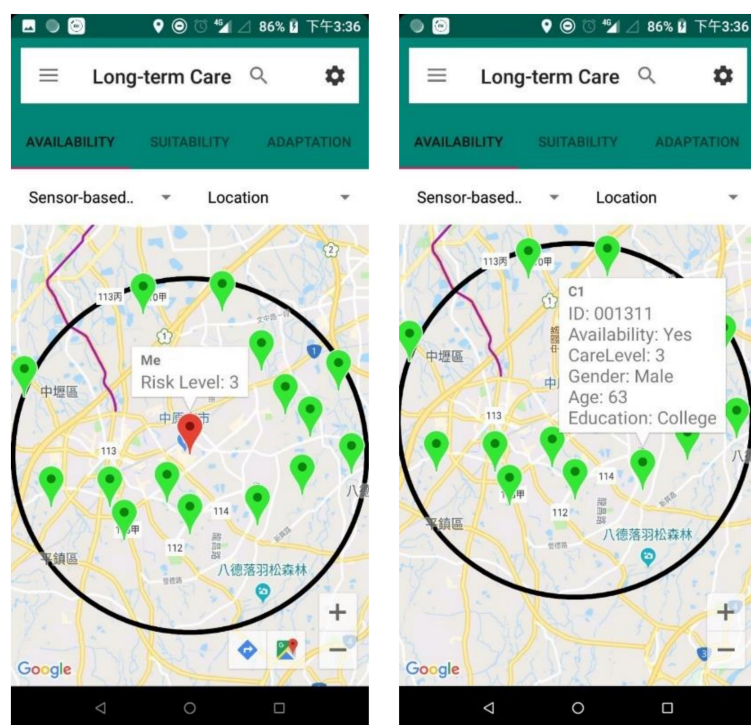

Figure 4. The Prototype System of Long-term Care.

The system architecture (Figure 5) uses Android Studio software for designing Java programming and mobile application services (APPS).

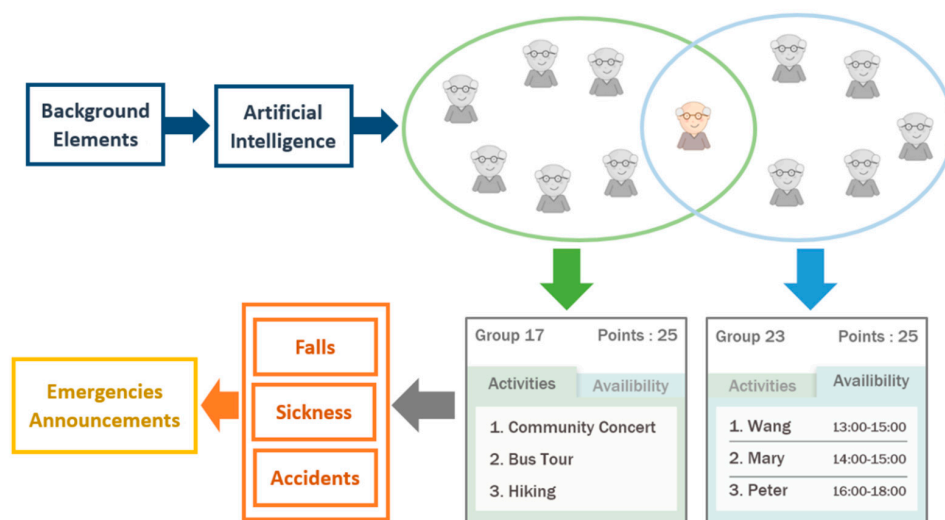

Figure 5. The System Architecture of the Prototype System.

Table 1. Levels of Features of LCDA.

Level	Risk Level	Physiology	Medical Record	Demography
1	Independence	Stand + Walk	No disease	Well-educated
2	Independence + Help	Stand + Walk + Help	Minor disease	Basic education
3	Help	Help	Major disease	No education

6. Results

For the first hypothesis, Cronbach’s alpha for user perception was 0.88, which revealed the consistency is reliable. A one-sample *t*-test is used for evaluating whether or not the average of user perception is equal to 3 (neutral) based on the middle point of Likert scale [32]. The perceived usefulness mean difference is 1.33 ($p < 0.01$), perceived ease of use is 1.29 ($p < 0.01$), user satisfaction is 0.96 ($p < 0.01$), and user intention mean difference is 1.17 ($p < 0.01$) are all significant. Therefore, the first hypothesis is supported. The data of all participants were collected from the questionnaire based on the proposed features shown in Table 2.

Table 2. Dataset of Participant Features.

Person	Risk Level	Physiology	Medical Record	Demography
P1	2	1	1	2
P2	2	2	2	2
P3	1	1	1	1
P4	3	2	1	2
P5	2	3	2	1
P6	2	2	1	3
P7	1	3	1	3
P8	3	1	2	1
P9	2	3	1	3
P10	1	2	2	2
P11	1	2	3	1
P12	3	3	3	3

According to the MMC steps (1–3), including initial partition for older people, choosing seeds as temporary center members, and assigning older people to new groups based on the similarity computations, the dataset is represented in Tables 3–5, respectively.

Table 3. Similarity of Initial Partition for Older People.

	P1	P5	P9
P1	0	2.449489743	2.236067977
P2	1.414213562	1.414213562	1.732050808
P3	1.414213562	2.449489743	3
P4	1.414213562	2	1.732050808
P5	2.449489743	0	2.236067977
P6	1.414213562	2.449489743	1
P7	2.449489743	2.449489743	1
P8	1.732050808	2.236067977	3.16227766
P9	2.236067977	2.236067977	0
P10	1.732050808	1.732050808	2
P11	2.645751311	1.732050808	3.16227766
P12	3.16227766	2.449489743	2.236067977

Table 4. Temporary Groups Based on the Similarity.

N1	P1	P2	P3	P4	P8	P10
N2	P5	P11				
N3	P6	P7	P9	P12		

Table 5. Center Means of Temporary Groups.

	Risk Level	Physiology	Medical Record	Demography
C1	2	1.5	1.5	2
C2	1.5	2.5	2.5	1
C3	2	3	1	3

According to the center means of temporary groups, this study continues to compute the minimum similarity distance of older people for the temporary and final groups as shown in Tables 6 and 7, respectively.

Table 6. Similarity of Temporary Groups for Older People.

	C1	C2	C3
P1	0.707106781	2.397915762	2.236067977
P2	0.707106781	1.322875656	1.732050808
P3	1.58113883	2.179449472	3
P4	1.224744871	2.397915762	1.732050808
P5	1.870828693	0.866025404	2.236067977
P6	1.224744871	2.598076211	1
P7	2.121320344	2.598076211	1
P8	1.58113883	2.179449472	3.16227766
P9	1.870828693	2.598076211	0
P10	1.224744871	1.322875656	2
P11	2.121320344	0.866025404	3.16227766
P12	2.549509757	2.598076211	2.236067977

Table 7. Final Groups Based on MMC.

F1	P1	P2	P3	P4	P8	P10
F2	P5	P11				
F3	P6	P7	P9	P12		

The dataset of features of older people includes RL1, Phy1, MR1, Dem1, RL2, Phy2, MR2, and Dem2 to represent the risk level, physiology, medical record, and demography,

respectively (Table 8). The LCDA dataset shows a total of 66 observations calculated in Equation (5):

$$\sum_{i=1, j=1, i \neq j}^{12} \text{Combination}(i, j) = C_2^{12} = \frac{12!}{2! * 10!} = 66 \tag{5}$$

Table 8. LCDA Dataset of Older People.

RL1	Phy1	MR1	Dem1	RL2	Phy2	MR2	Dem2	LCDA
2	2	1	3	1	3	1	3	Y
2	1	1	2	1	2	3	1	N
2	2	1	3	3	3	3	3	Y
2	1	1	2	2	3	1	3	N
1	3	1	3	3	3	3	3	Y
2	3	1	3	3	3	3	3	Y
2	1	1	2	2	3	2	1	N
~	~	~	~	~	~	~	~	~
2	1	1	2	2	2	1	3	N
2	3	1	3	3	3	3	3	Y
2	1	1	2	2	3	1	3	N
2	2	2	2	2	3	2	1	N

The accuracies are 86.36%, 96.97%, 98.48%, and 98.48% using SVMs, logistic, and MLP, random forest, respectively. The MLP and random forests achieve the highest level of accuracy (Figure 6).

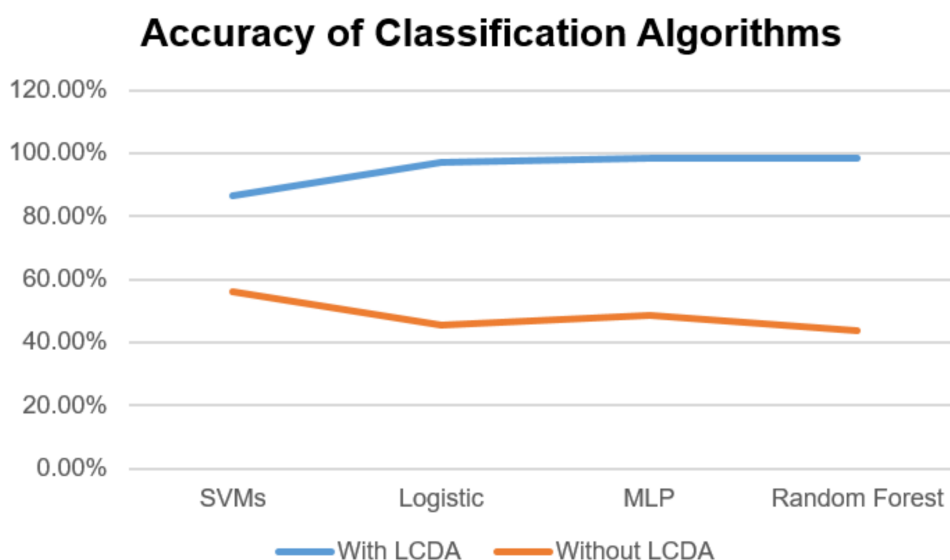

Figure 6. Accuracy of Classification Algorithms.

The collaboration is built randomly 66 times, and the highest accuracy is 56.06% from SVMs. The mean difference is -30.3 ($p < 0.01$), which is significant. Therefore, the second hypothesis is also supported.

7. Discussion

Based on the literature review, currently, the design of long-term care intends to use centralized architecture, which means agencies assign caretakers to older people based on their manpower policies without taking the appropriate characteristics of older people into consideration. The study proposed methods including MMC and LCDA to overcome some important issues based on the existing architecture that could lead to shortages of manpower and inappropriate cooperation between caretakers and older people. After

being systematically evaluated in the experiment, the hypotheses are all supported, those issues can be confirmed to be solved by using the proposed mapping mutual clustering method and long-term care decentralized architecture. Older people sense the suitable caretakers around them, cognitively group caretakers by some characteristics generated from MMC, form long-term corporation relationships with LCDA, and generate records in order to adjust groups dynamically.

With the proposed methods, older people can involve and generate a corporate process when realistic circumstances are acted out in the long-term care systems in order to better understand the outcome of caretakers no matter they are coming from. Because individual caretakers may behave differently attitudes or performance even under the same situation, attempting to define the qualified ability of caretakers and associated system reactions in a static way that is desired by all older people is impossible and can result in risks and difficulty for caretakers. Therefore, a long-term care system should provide a dynamic interaction for all participants so that they can map mutual rules at any time. The decentralized architecture emphasizes the importance of understanding older people in their mapping mutual process and involves characteristics such as risk level while going out for a walk in a dangerous environment.

8. Conclusions

The study makes many significant contributions to proposing novel methods. First, existing mutual algorithms for long-term care mainly focus on benefits with centralized care agencies to match healthcare workers and older people. However, the benefits of care agencies and cannot solve the issue of manpower. To address the first research question, this study proposes a novel method, called the mapping mutual clustering algorithm, considering all possible features across all older people. Second, the proposed long-term care decentralized architecture algorithm applies Artificial Intelligence and Blockchain to solve the issues of dynamically adjusting, coordinating human variability, and the privacy protection, which can address the second research question. Third, this study applies an empirical process to long-term care.

There are a few limitations and future works to this study. First, this study evaluated the proposed decentralized architecture of long-term care through a features-based questionnaire, which could not immediately reflect current long-term care operational mechanisms in reality. Therefore, it is better to perform an experiment with a larger sample based on the proposed methods in future studies. In the future, enlarging the dataset by building the decentralized system will overcome any limitation on the accuracy of the classification. Second, due to considering privacy issues, the relevant features categorized on the risk levels 1, 2, and 3 do not correspond to the Barthel index, as measured by official investigation reports. To guide practical insights to the long-term care system, the sub-item categories should be clearly identified to solve the issue of disclosing information.

Funding: This research received no external funding.

Institutional Review Board Statement: This article does not contain any studies on human risk performed by any of the authors.

Informed Consent Statement: This article can exclude the informed consent statement due to no human risk performed by any of the authors.

Data Availability Statement: The data that support the findings of this study are available in <https://drive.google.com/file/d/1rvx-T9krmsZ-ErRgl-wESieP2qFnBfos/view?usp=sharing> (accessed on 1 January 2022).

Acknowledgments: I would like to thank my research assistant Yu-Tzu Lu for her help in collecting the long-term care data.

Conflicts of Interest: Author Hsien-Ming Chou declares that he has no conflict of interest.

References

1. Wang, H.-H.; Tsay, S.-F. Elderly and long-term care trends and policy in Taiwan: Challenges and opportunities of health care professionals. *Kaohsiung J. Med. Sci.* **2012**, *28*, 465–469. [[CrossRef](#)] [[PubMed](#)]
2. Chou, H.M. A Collaborative Framework with Artificial Intelligence for Long-term Care. *IEEE Access* **2020**, *8*, 43657–43664. [[CrossRef](#)]
3. Zhao, H.; Xiong, W.H.; Zhao, X.; Wang, L.M.; Chen, J.X. Development and evaluation of a traditional Chinese medicine syndrome questionnaire for measuring sub-optimal health status in China. *J. Tradit. Chin. Med.* **2012**, *32*, 129–136. [[CrossRef](#)]
4. Li, G.; Yan, S.; Hu, X.; Jin, B.; Wang, J.; Wu, J.; Yin, D.; Xie, Q. Subhealth: Definition, criteria for diagnosis and potential prevalence in the central region of China. *BMC Public Health* **2013**, *4*, 446. [[CrossRef](#)] [[PubMed](#)]
5. Heras, E.; Garibaldi, P.; Boix, M.; Valero, O.; Castillo, J.; Curbelo, Y.; Gonzalez, E.; Mendoza, O.; Anglada, M.; Miralles, J.C.; et al. COVID-19 mortality risk factors in older people in a long-term care center. *Eur. Geriatr. Med.* **2021**, *12*, 601–607. [[CrossRef](#)]
6. Bethell, J.; Aelick, K.; Babineau, J.; Bretzlaff, M.; Edwards, C.; Gibson, J.-L.; Colborne, D.H.; Iaboni, A.; Lender, D.; Schon, D.; et al. Social connection in long-term care homes: A scoping review of published research on the mental health impacts and potential strategies during COVID-19. *JAMDA* **2021**, *22*, 228–237. [[CrossRef](#)] [[PubMed](#)]
7. Chu, C.H.; Donato-Woodger, S.; Dainton, C.J. Competing crises: COVID-19 countermeasures and social isolation among older adults in long-term care. *J. Adv. Nurs.* **2020**, *76*, 2456–2459. [[CrossRef](#)] [[PubMed](#)]
8. Padma, P.; Rajendran, C.; Sai, L.P. A conceptual framework of service quality in healthcare. *Benchmarking Int. J.* **2009**, *16*, 157–191. [[CrossRef](#)]
9. Kitapci, O.; Akdogan, C.; Dortyol, I.T. The impact of SQ dimensions on patient satisfaction, repurchase intentions and word-of-mouth communication in the public healthcare industry. *Procedia Soc. Behav. Sci.* **2014**, *148*, 161–169. [[CrossRef](#)]
10. Mishra, V.; Samuel, C.; Sharma, S.K. Decision of decentralization in a healthcare service—A case of diabetes management. *Int. J. Healthc. Manag.* **2018**, *12*, 308–313. [[CrossRef](#)]
11. Tediosi, F.; Gabriele, S.; Longo, F. Governing decentralization in health care under tough budget constraint: What can we learn from the Italian experience? *Health Policy* **2009**, *90*, 303–312. [[CrossRef](#)] [[PubMed](#)]
12. Collins, C.; Green, A. Decentralization and primary health care: Some negative implications in developing countries. *Int. J. Health Serv.* **1994**, *24*, 459–475. [[CrossRef](#)]
13. Parker, S.G.; Peet, S.M.; McPherson, A.; Cannaby, A.M.; Abrams, K.R.; Baker, R.; Wilson, A.; Lindesay, J.; Parker, G.; Jones, D.R. A systematic review of discharge arrangements for older people. *Health Technol. Assess.* **2002**, *6*, 1–183. [[CrossRef](#)]
14. Bragstad, L.K.; Kirkevold, M.; Hofoss, D.; Foss, C. Factors predicting a successful post-discharge outcome for individuals aged 80 years and over. *Int. J. Integr. Care* **2012**, *12*, e147. [[CrossRef](#)]
15. Zhang, L.; Ahn, G.; Chu, B. A role-based delegation framework for healthcare information systems. In Proceedings of the ACM Symposium on Access Control Models and Technologies (SACMAT 2002), Monterey, CA, USA, 3–4 June 2002; pp. 125–134.
16. Aslam, K.F.; Ali, A.; Abbas, H.; Haldar, N.H. A cloud-based healthcare framework for security and patients' data privacy using wireless body area networks. *Procedia Comput. Sci.* **2014**, *34*, 511–517.
17. Grozev, N.; Buyya, R. Inter-Cloud architectures and application brokering: Taxonomy and survey. *Softw. Pract. Exp.* **2014**, *44*, 369–390. [[CrossRef](#)]
18. Xia, Q.; Sifah, E.B.; Asamoah, K.O.; Gao, J.; Du, X.; Guizani, M. MedShare: Trust-less medical data sharing among cloud service providers via blockchain. *IEEE Access* **2017**, *5*, 14757–14767. [[CrossRef](#)]
19. Weber, G.M.; Mandl, K.D.; Kohane, I.S. Finding the missing link for big biomedical data. *J. Am. Med. Assoc.* **2014**, *311*, 2479–2480. [[CrossRef](#)] [[PubMed](#)]
20. Omachonu, V.K.; Einspruch, N.G. Innovation in healthcare delivery systems: A conceptual framework. *Public Sect. Innov. J.* **2010**, *15*, 1–20.
21. Suganthi, R.; Kamalakannan, P. Analyzing stock market data using clustering algorithm. *Int. J. Future Comput. Commun.* **2015**, *4*, 108–111. [[CrossRef](#)]
22. Lughofer, E. Hybrid active learning for reducing the annotation effort of operators in classification systems. *Pattern Recognit.* **2012**, *45*, 884–896. [[CrossRef](#)]
23. Xia, Q.; Sifah, E.B.; Smah, A.; Amofa, S.; Zhang, X. BBDS: Blockchain-based data sharing for electronic medical records in cloud environments. *Information* **2017**, *8*, 44. [[CrossRef](#)]
24. Casino, F.; Dasaklis, T.K.; Patsakis, C. A systematic literature review of blockchain-based applications: Current status, classification and open issues. *Telemat. Inform.* **2019**, *36*, 55–81. [[CrossRef](#)]
25. Puthal, D.; Malik, N.; Mohanty, S.P.; Kougianos, E.; Yang, C. The blockchain as a decentralized security framework future directions. *IEEE Consum. Electron. Mag.* **2018**, *7*, 18–21. [[CrossRef](#)]
26. Radner, R.; Rothschild, M. On the allocation of effort. *J. Econ. Theory* **1975**, *10*, 358–376. [[CrossRef](#)]
27. Davis, F.D. Perceived usefulness, perceived ease of use, and user acceptance of information technology. *MIS Q.* **1989**, *13*, 319–340. [[CrossRef](#)]
28. Krause, A.; Smailagic, A.; Siewiorek, D.P. Context-aware mobile computing: Learning context-dependent personal preferences from a wearable sensor array. *IEEE Trans. Mob. Comput.* **2006**, *5*, 113–127. [[CrossRef](#)]
29. Fréna, B.; Verleysen, M. Using SVMs with randomised feature spaces: An extreme learning approach. Proceedings of Computational Intelligence and Machine Learning, Bruges, Belgium, 28–30 April 2010.

30. Kremic, E.; Subasi, A. Performance of random forest and SVM in face recognition. *Int. Arab J. Inf. Technol.* **2016**, *13*, 287–293.
31. Lewis, J.R. IBM computer usability satisfaction questionnaires: Psychometric evaluation and instructions for use. *Int. J. Hum. Comput. Interact.* **1995**, *7*, 57–78. [[CrossRef](#)]
32. Chen, D.N.; Hu, P.J.H.; Kuo, Y.R.; Liang, T.P. A Web-based personalized recommendation system for mobile phone selection: Design, implementation, and evaluation. *Expert Syst. Appl.* **2010**, *37*, 8201–8210. [[CrossRef](#)]