

Novel Polyhydroquinoline Hydrazide Linked Schiff's Base Derivatives: Multistep Synthesis, Antimicrobial and Calcium Channel Blocking Activities

Zainab^{1,2}, Yu Haitao^{1*}, Najeeb Ur Rehman^{3*}, Mumtaz Ali², Aftab Alam², Abdul Latif², Nazish Shahab⁴, Irfan Amir Khan⁵, Abdul Jabbar Shah⁵, Momin Khan⁶, Ahmed Al-Ghafri³, Ahmed Al-Harrasi^{3*}, Manzoor Ahmad^{2*}

¹College of Chemistry and Materials Science, Hebei Normal University, Shijiazhuang 050024, China; abidkhan4199@gmail.com (Z.)

²Department of Chemistry, University of Malakand, Chakdara, Dir (L), 18800, Khyber Pakhtunkhwa, Pakistan; aftab.alam@uom.edu.pk (A.A.); mumtazali@uom.edu.pk (M.A.); drlatif2016@gmail.com (A.L.).

³Natural & Medical Sciences Research Center, University of Nizwa, PC 616, Birkat Al Mauz, Nizwa P.O. Box 33, Oman

⁴State Key Laboratory of Chemical Resource Engineering, Beijing Engineering Center for Hierarchical Catalysis, Beijing Advanced Innovation Center for Soft Matter Science and Engineering, Beijing university of Chemical Technology, Beijing, 100029, China

⁵Department of Pharmacy, COMSATS University Islamabad Abbottabad Campus-22060, Khyber Pakhtunkhwa, Pakistan; jabbarshah@cuiatd.eu.pk (A.J.S); afswat117@yahoo.com (I.A.K).

⁶Institute of Pathology and Diagnostic Medicine, Khyber Medical University, Hayatabad Peshawar, Khyber Pakhtunkhwa, Pakistan; mominkhan.ibms@kmu.pk (M.K).

***Corresponding emails:** haitaoyu@hebtu.edu.cn (Y.H); najeeb@unizwa.edu.om (N.U.R); aharrasi@unizwa.edu.om (A H); manzoorahmad@uom.edu.pk (M.A).

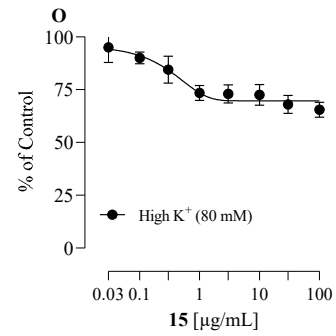
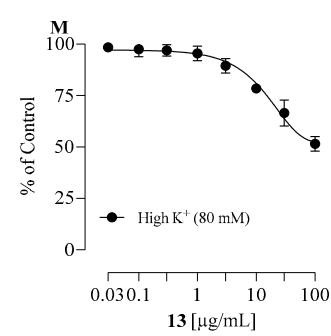
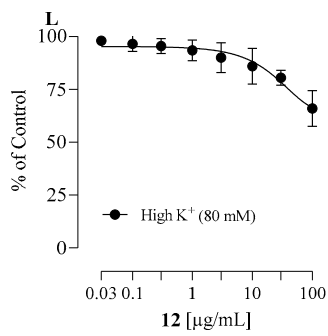
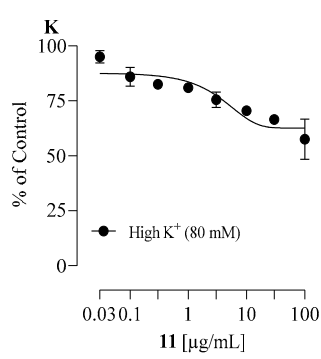
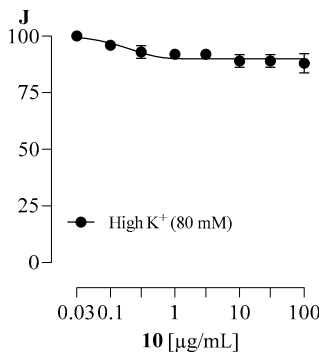
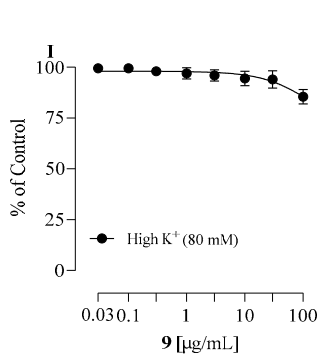
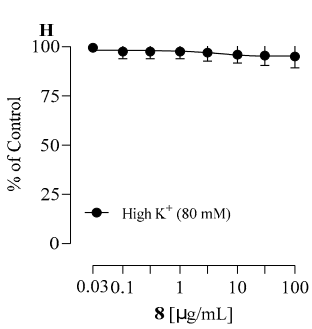
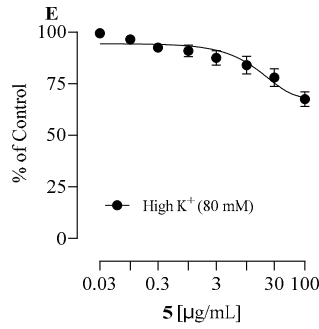
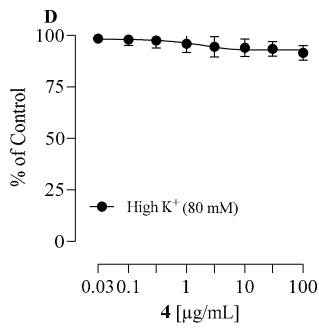
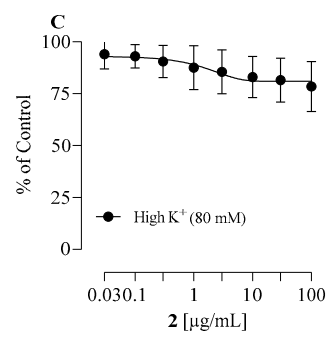
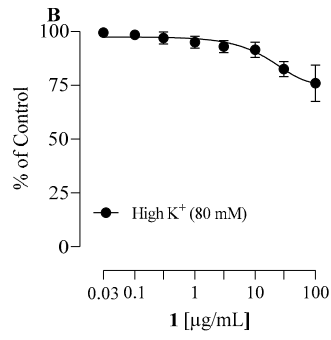
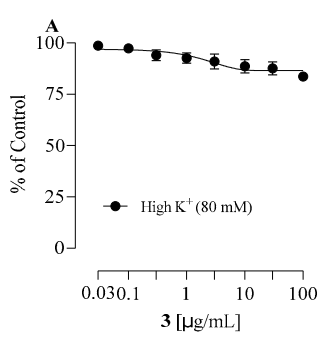

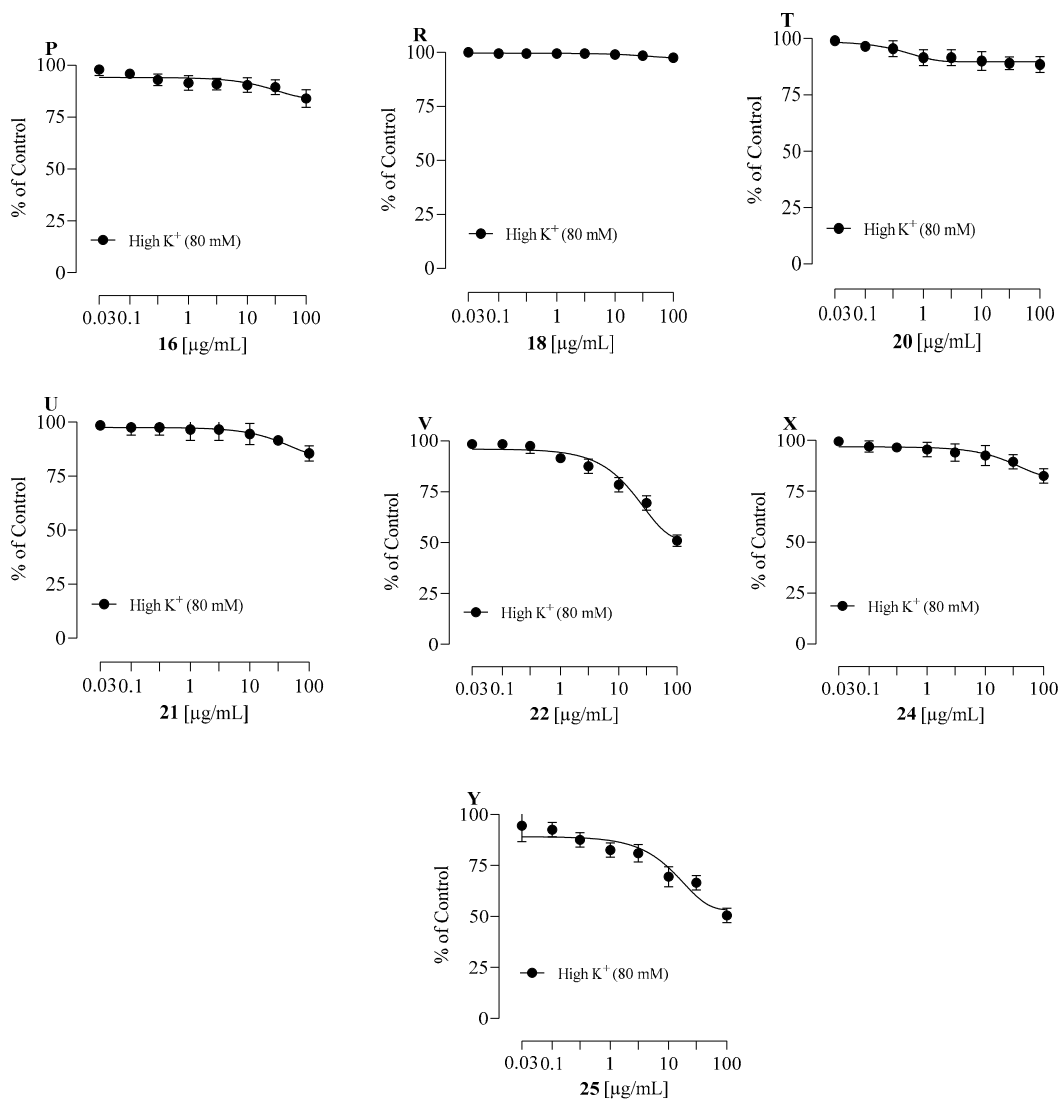

Figure S1: The effect of synthesized compounds against high K^+ (80 mM) induced contraction ($n = 3-5$), values represented as mean \pm SEM using two-way ANOVA.

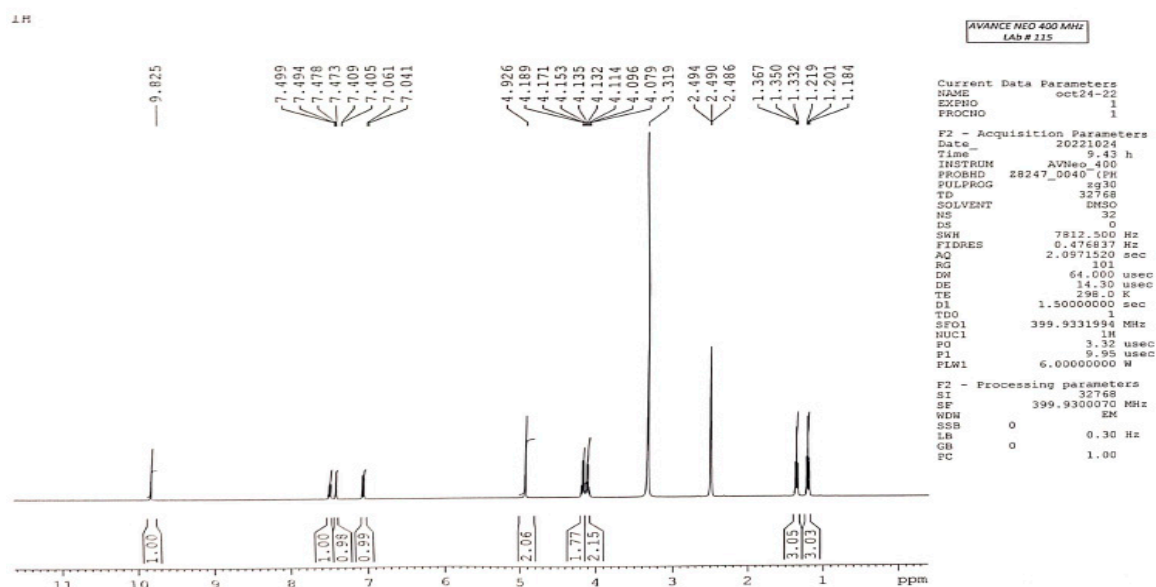
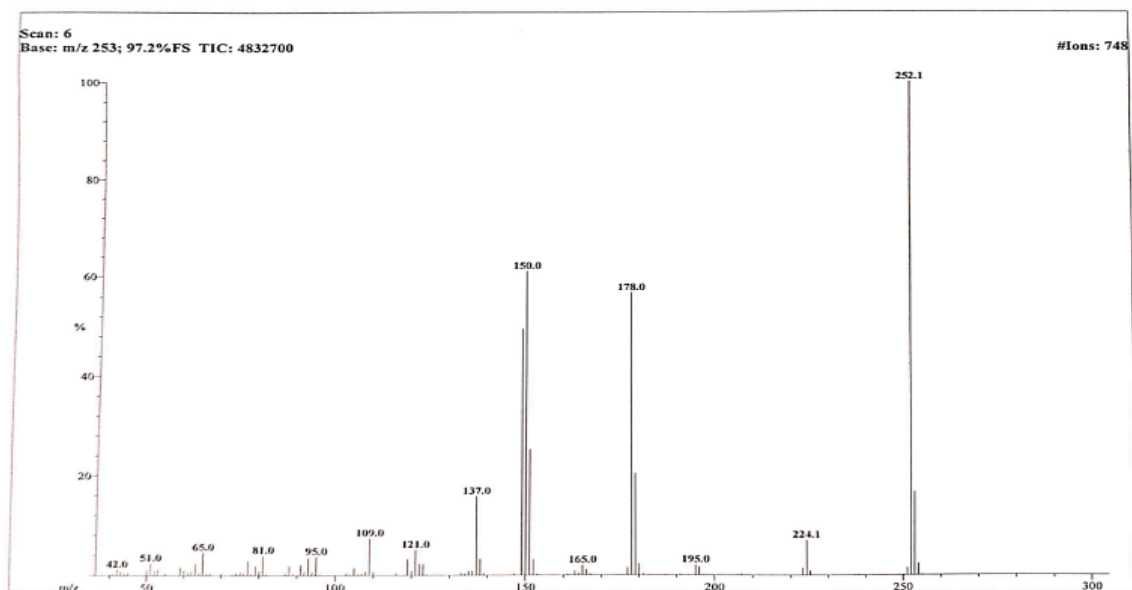
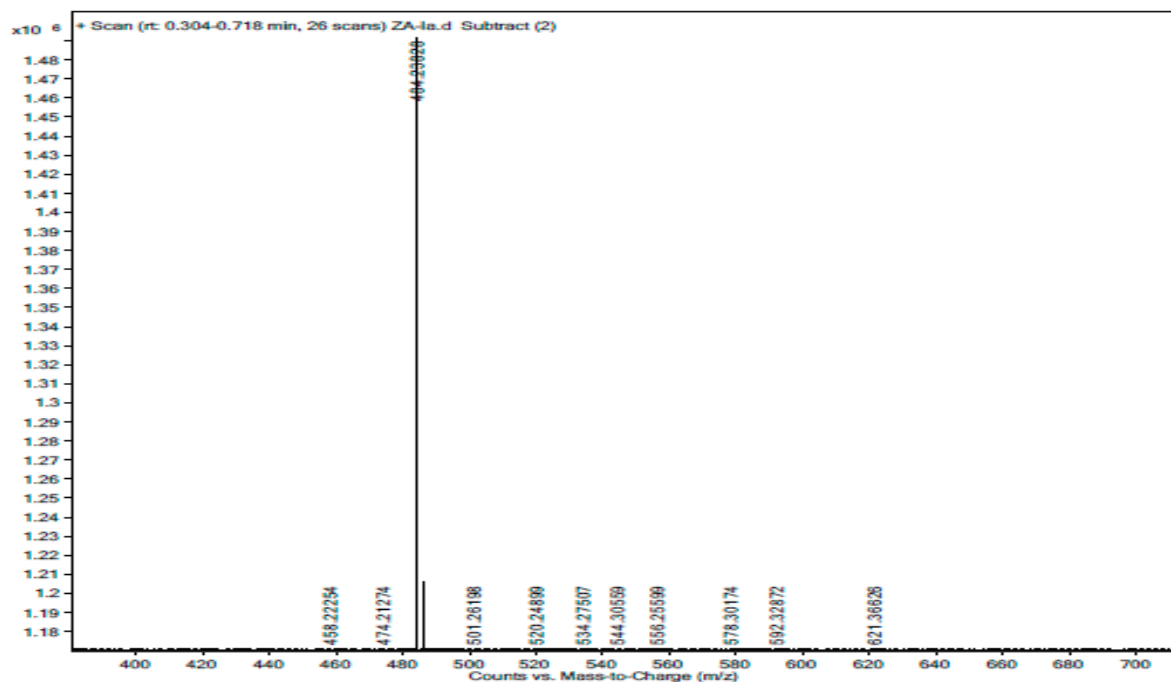
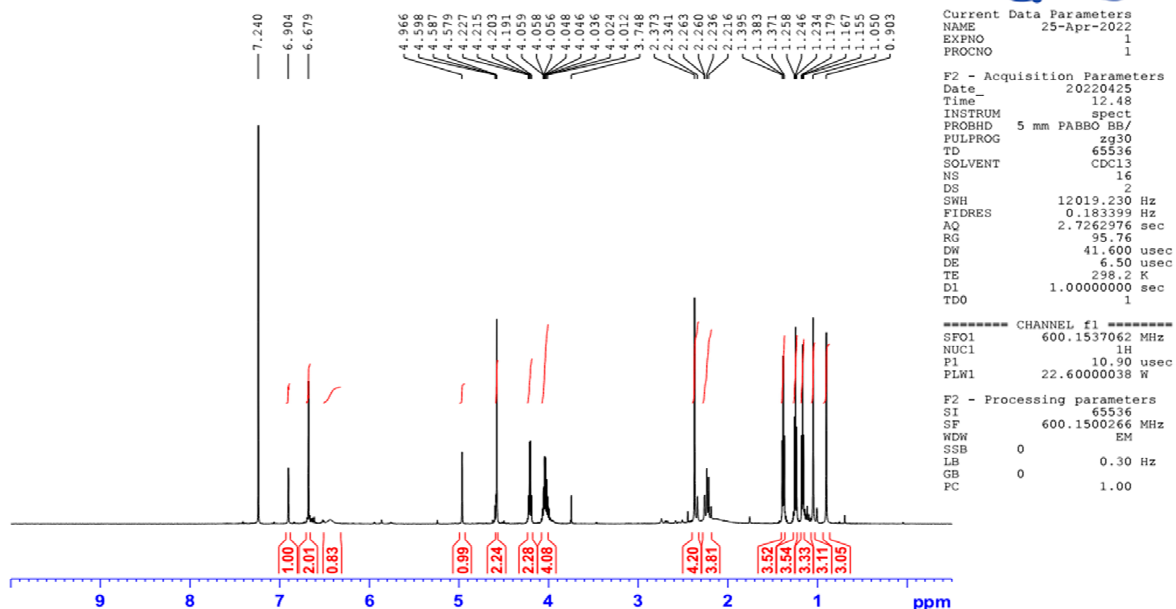

Figure S2: ^1H -NMR and ^{13}C -NMR spectra of ethyl-2-(2-ethoxy-4-formylphenoxy)acetate



Obaidullah / Dr. Najeeb / ZA-1A /CDC13
PROTON



Obaidullah / Dr. Najeeb / ZA-1A / CDC13
C13CPD

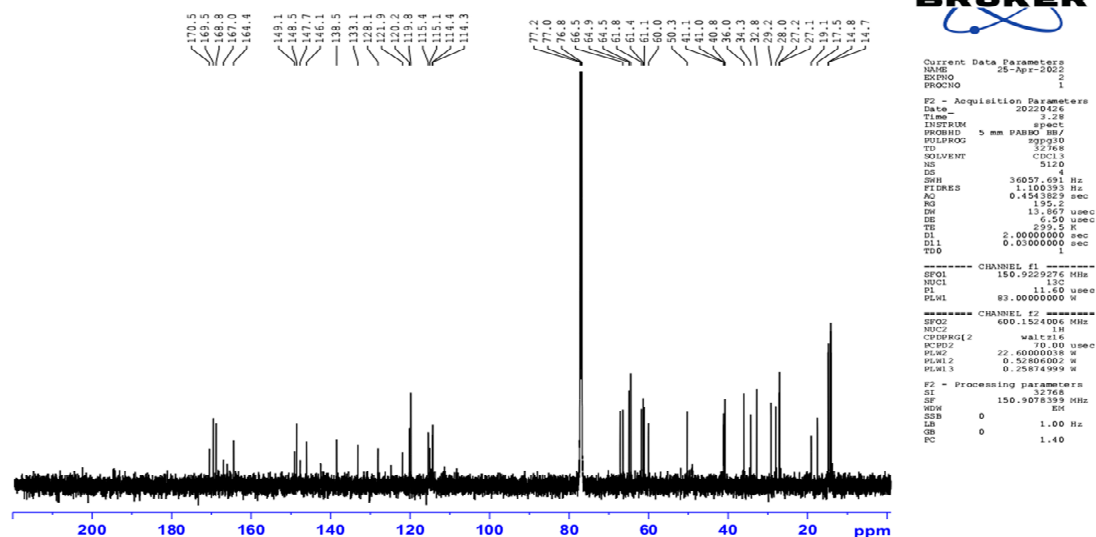
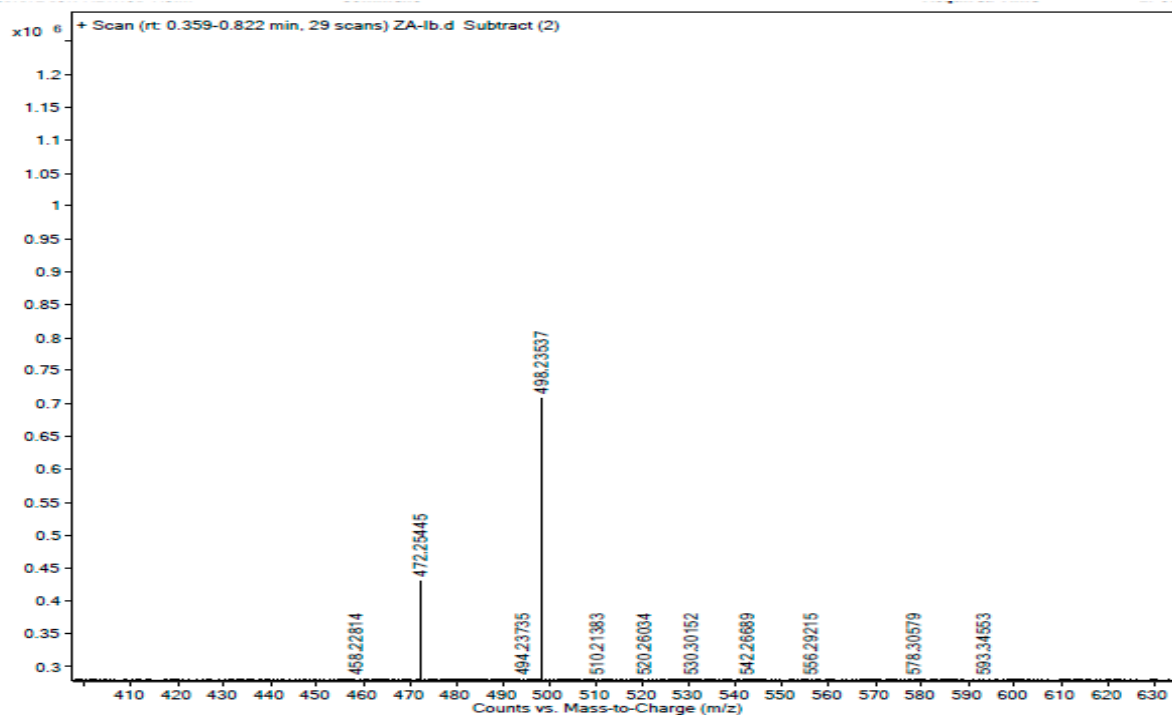
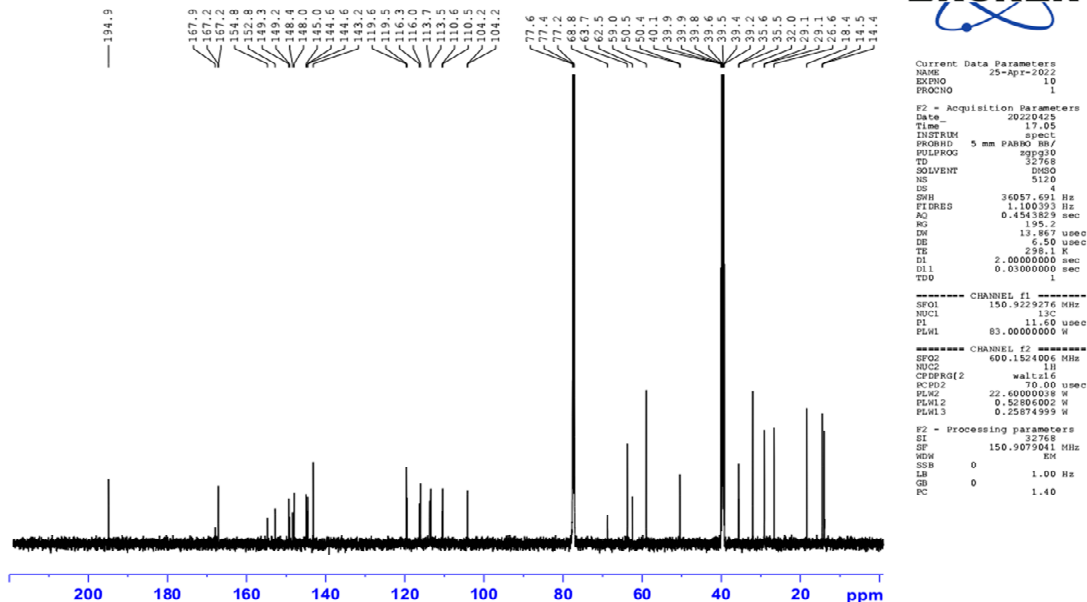
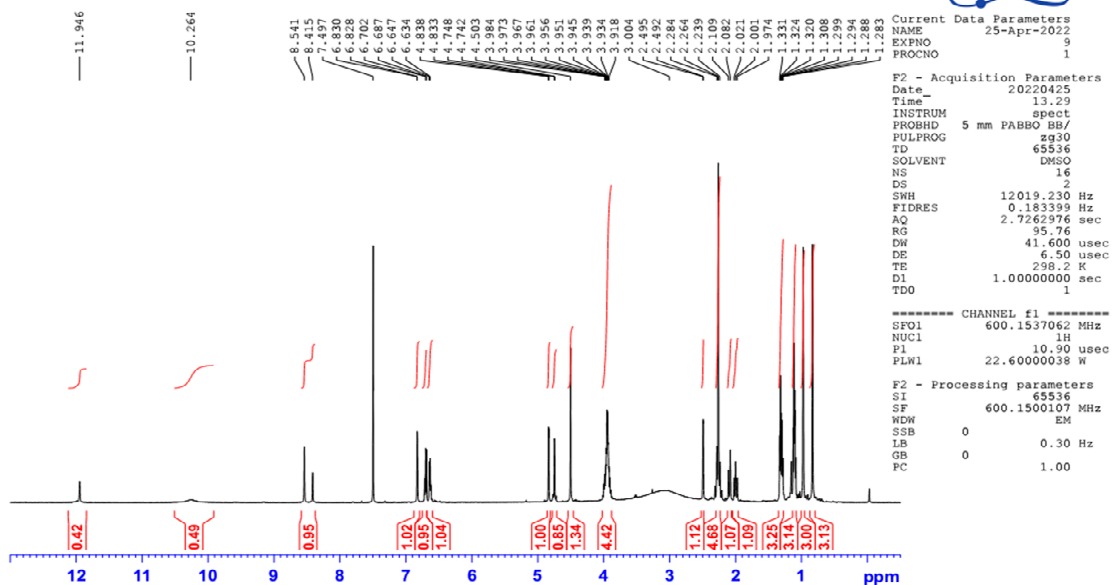
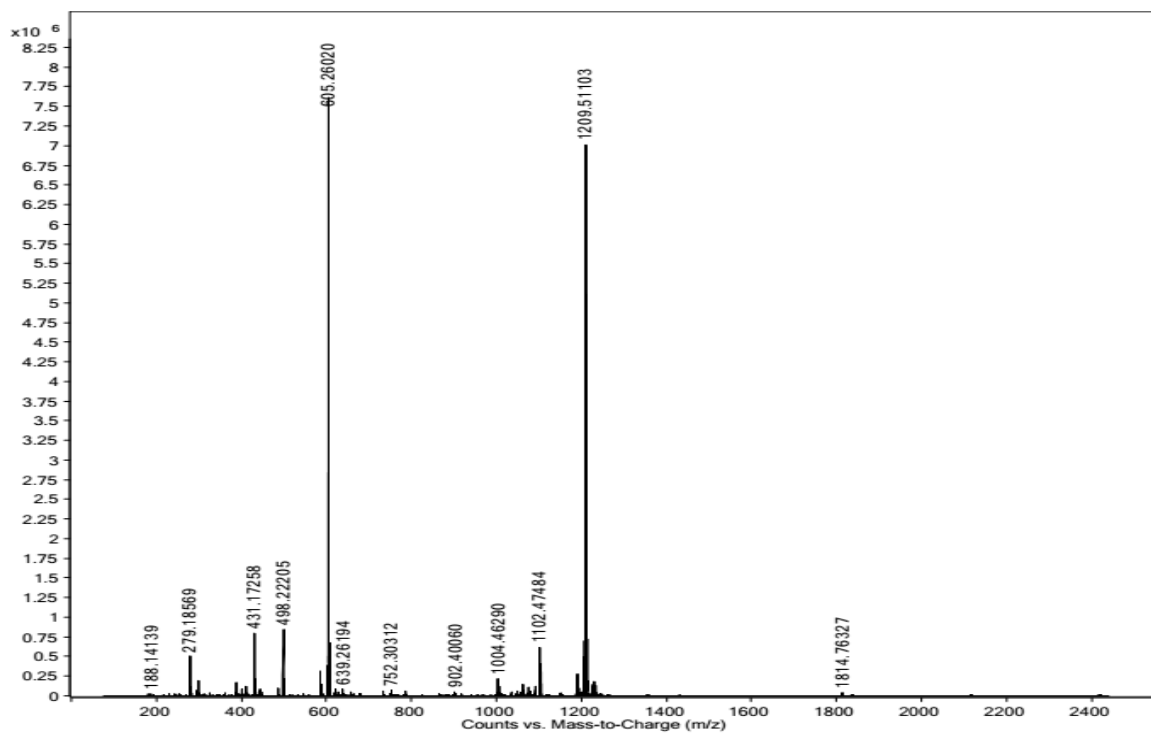

Figure S3: ^1H -NMR and ^{13}C -NMR spectra of compound 1







Obaidullah / Dr. Najeeb / ZA-1 / CDC13
PROTON

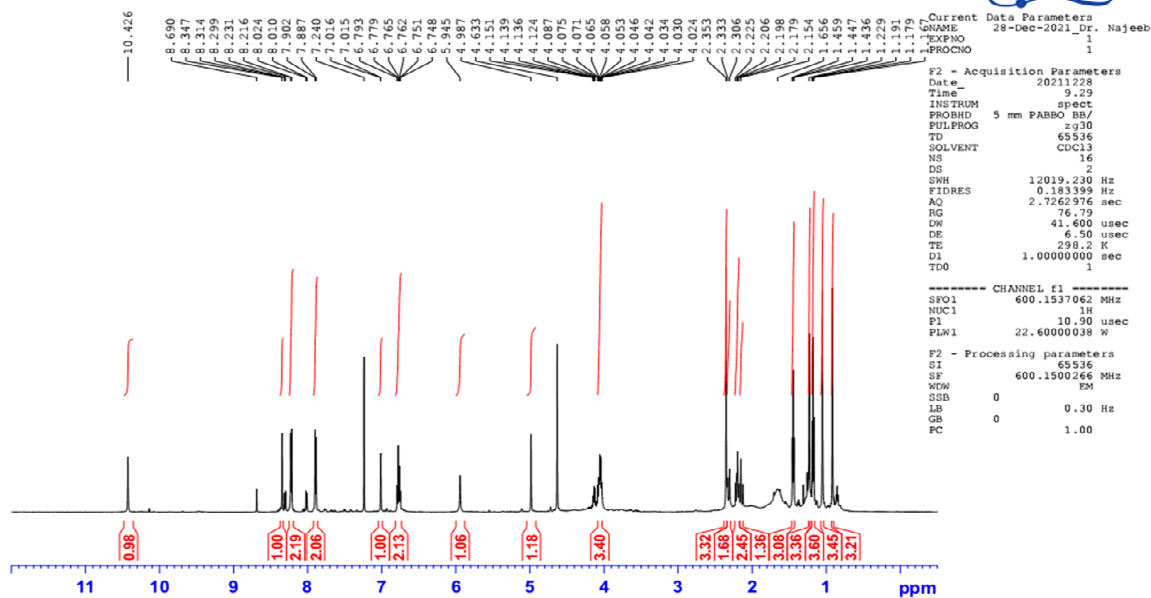

Obaidullah / Dr. Najeeb / ZA-1 / CDCl₃
C13CPD

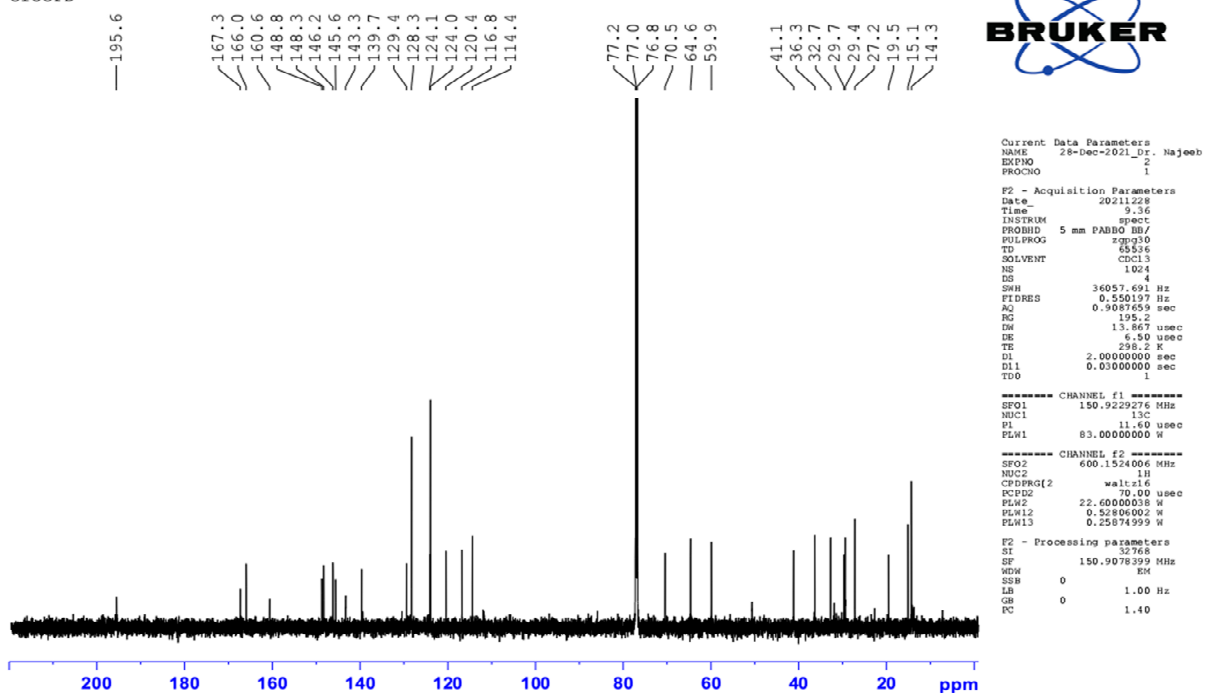
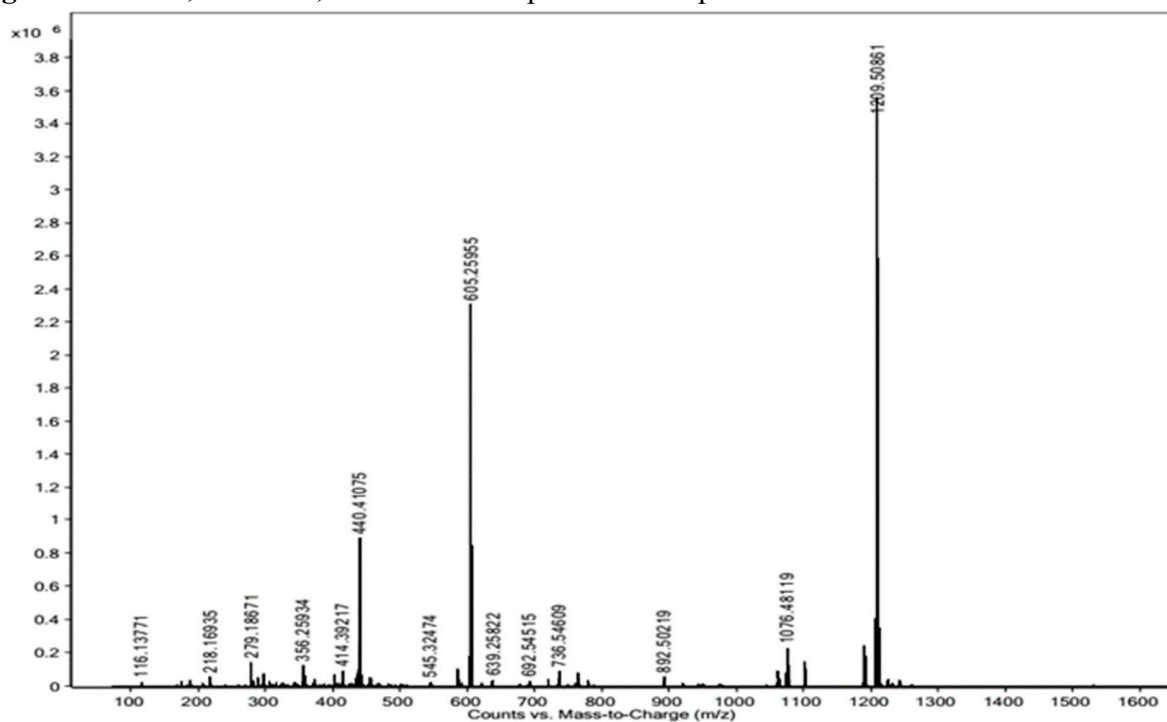
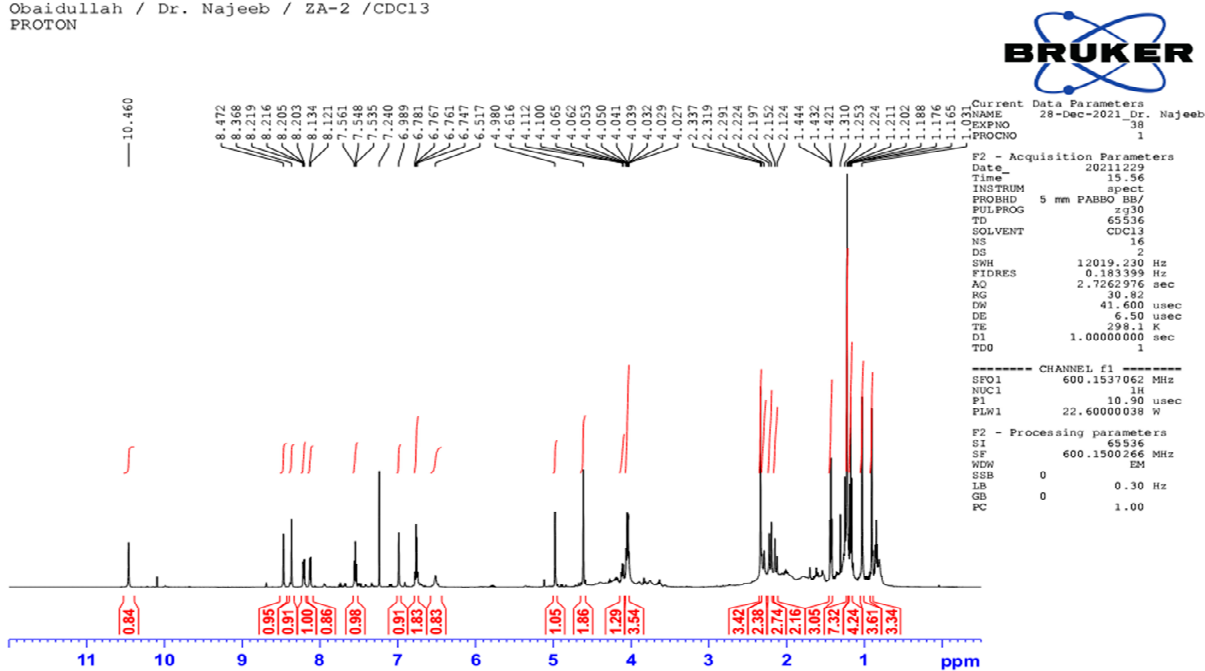

Figure S5: Mass, ¹H-NMR, and ¹³C-NMR spectra of compound **3**



Obaidullah / Dr. Najeeb / ZA-2 /CDCl₃
PROTON



Obaidullah / Dr. Najeeb / ZA-2 /CDCl₃
C13CPD

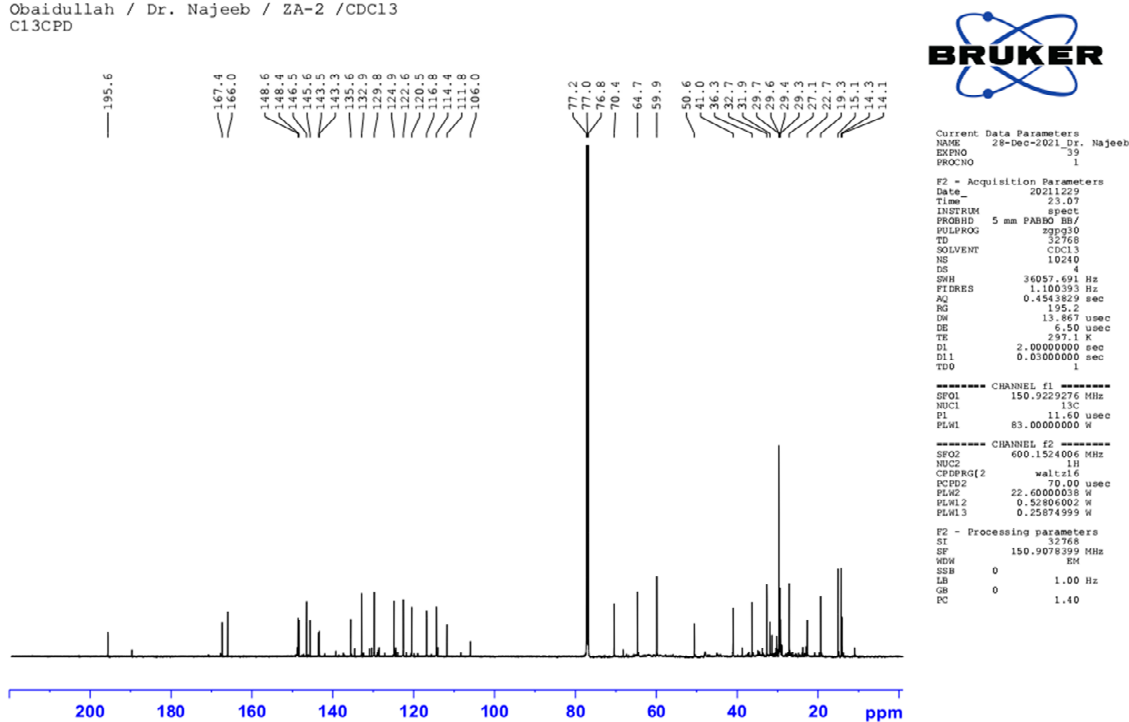
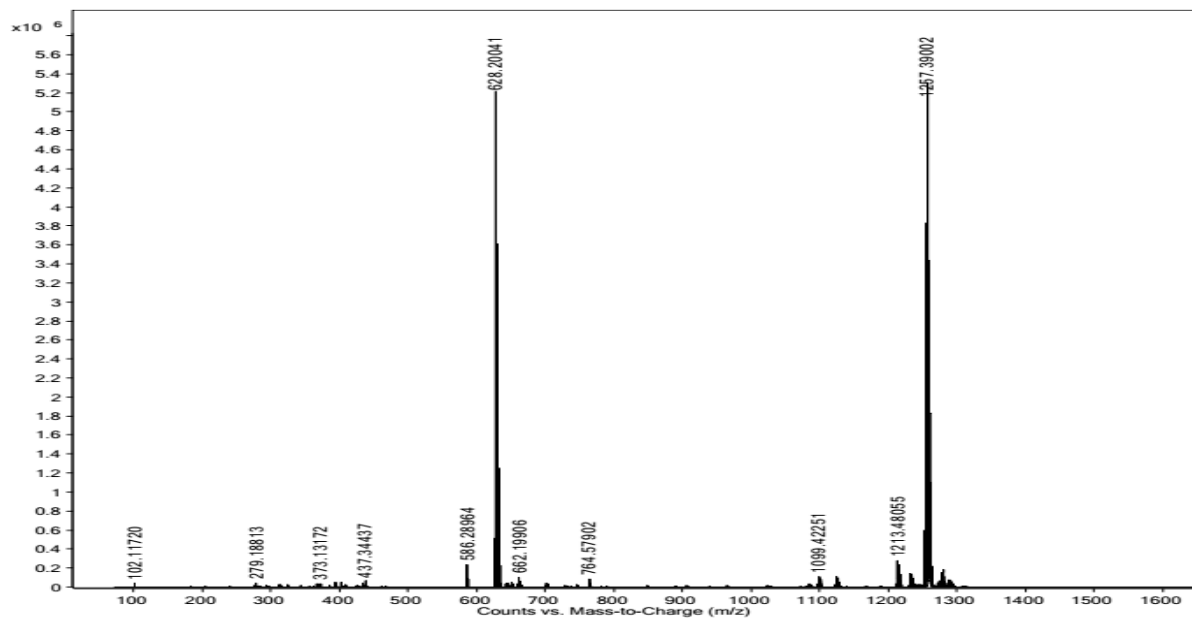
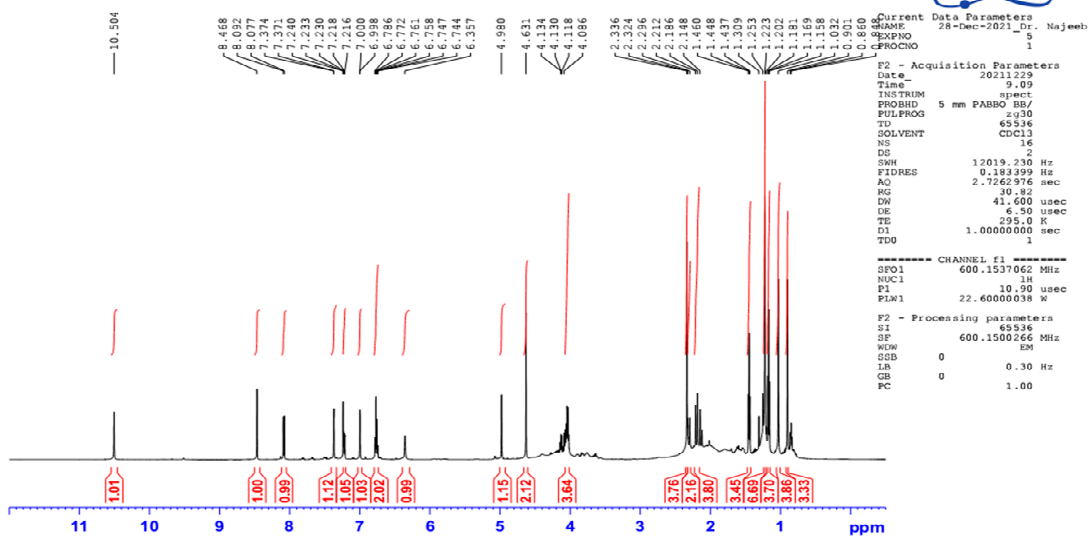

Figure S6: Mass, ¹H-NMR, and ¹³C-NMR spectra of compound 4



Obaidullah / Dr. Najeeb / ZA-3 / CDC13
PROTON



Obaidullah / Dr. Najeeb / ZA-3 / CDCl₃
C13CPD

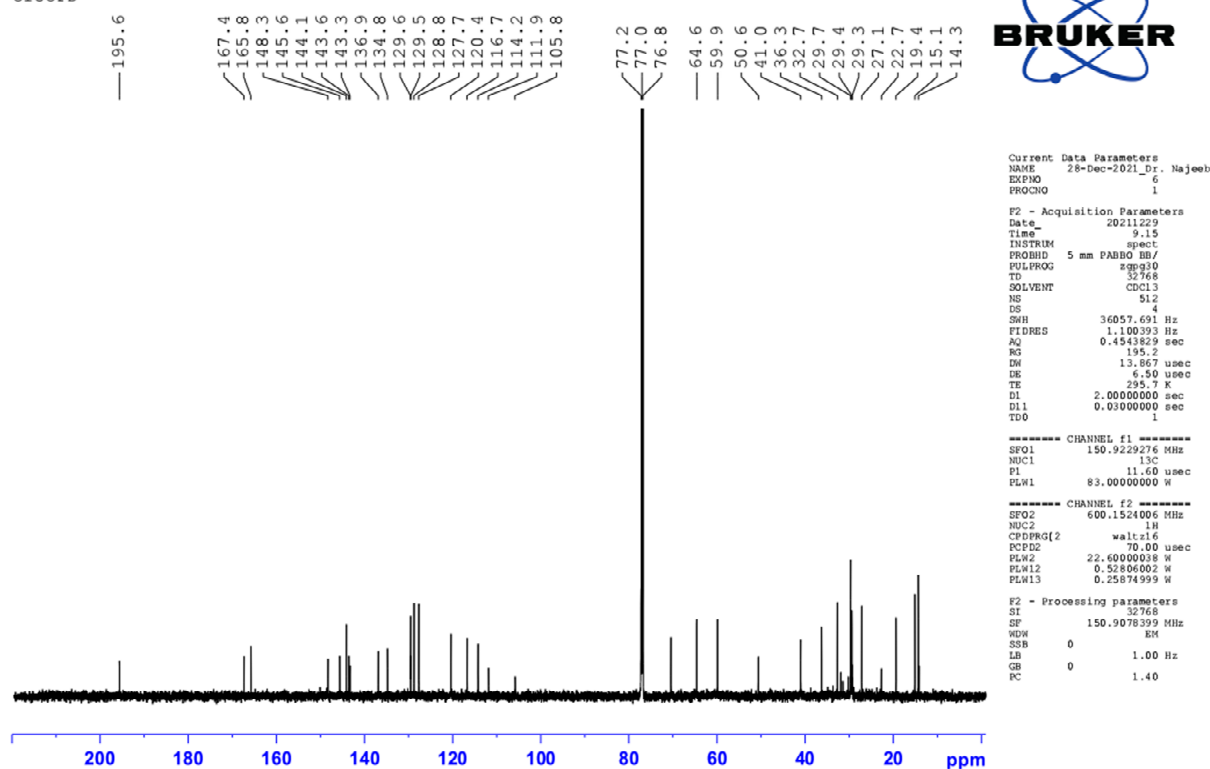
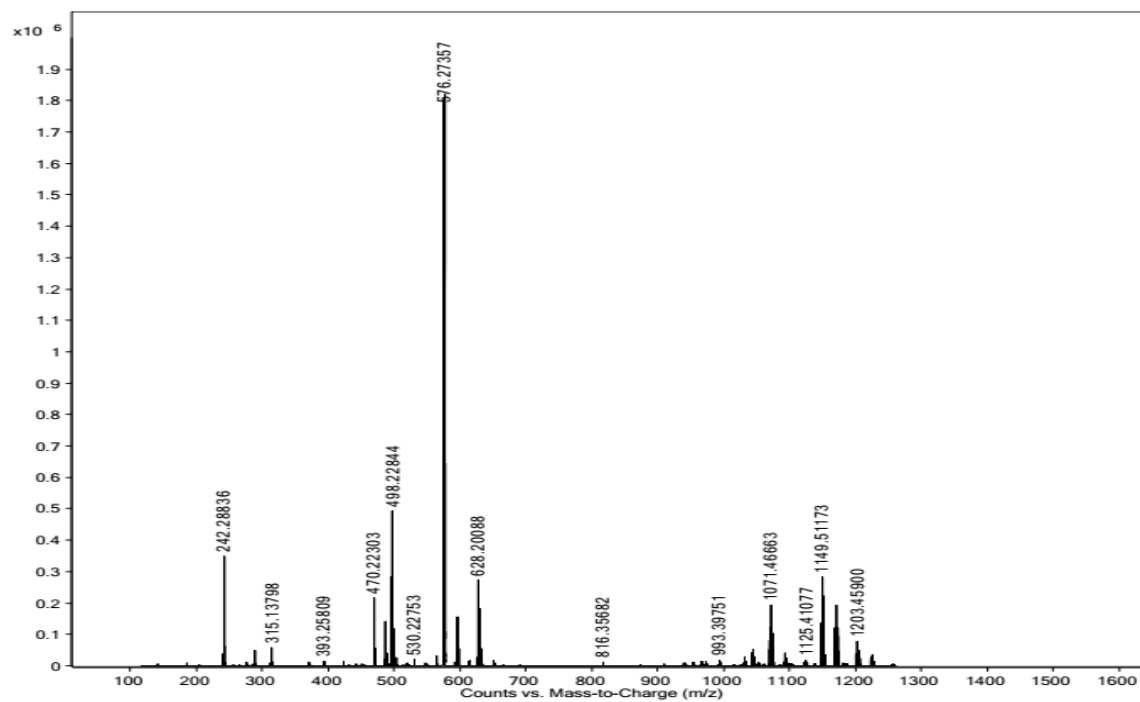
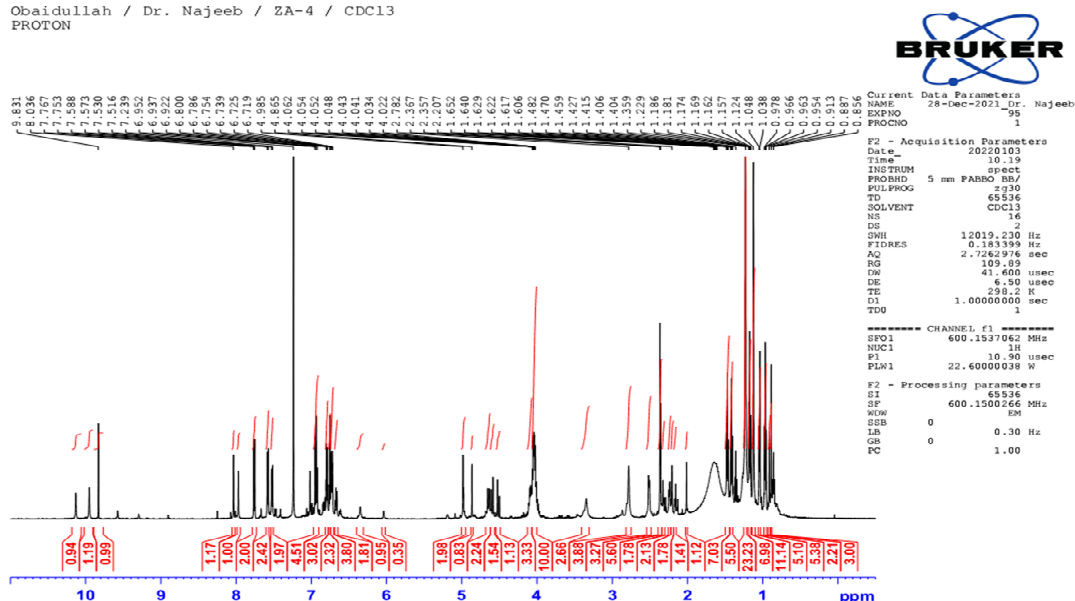

Figure S7: Mass, ¹H- and ¹³C-NMR spectra of compound **5**



Obaidullah / Dr. Najeeb / ZA-4 / CDC13
PROTON



Obaidullah / Dr. Najeeb / ZA-4 / CDC13
C13CPD

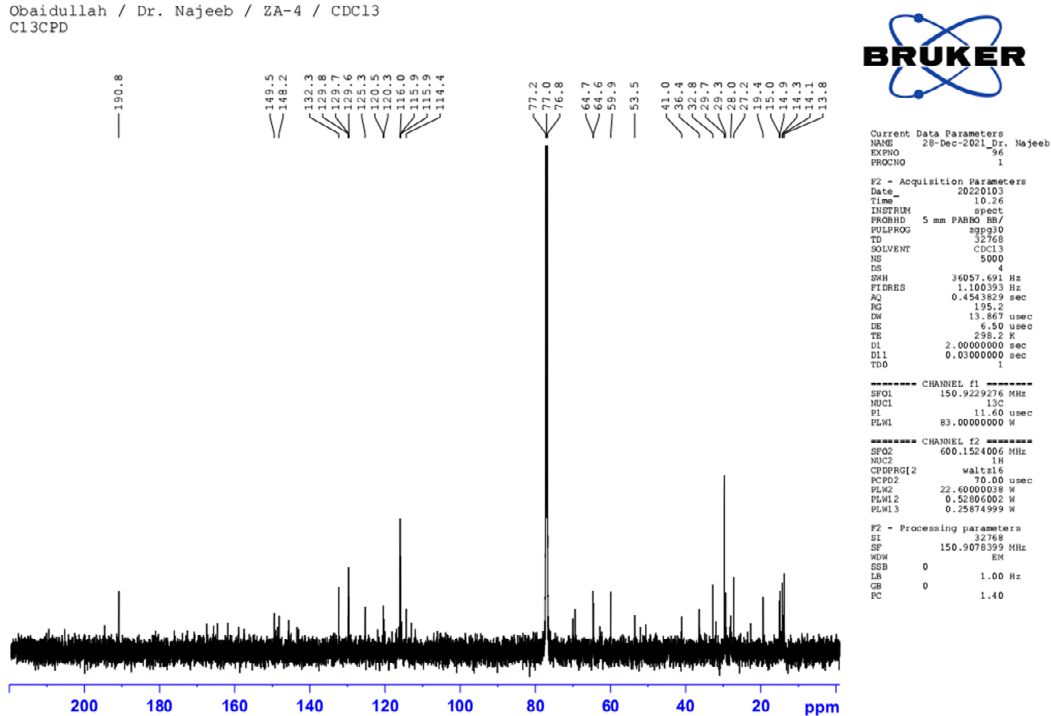
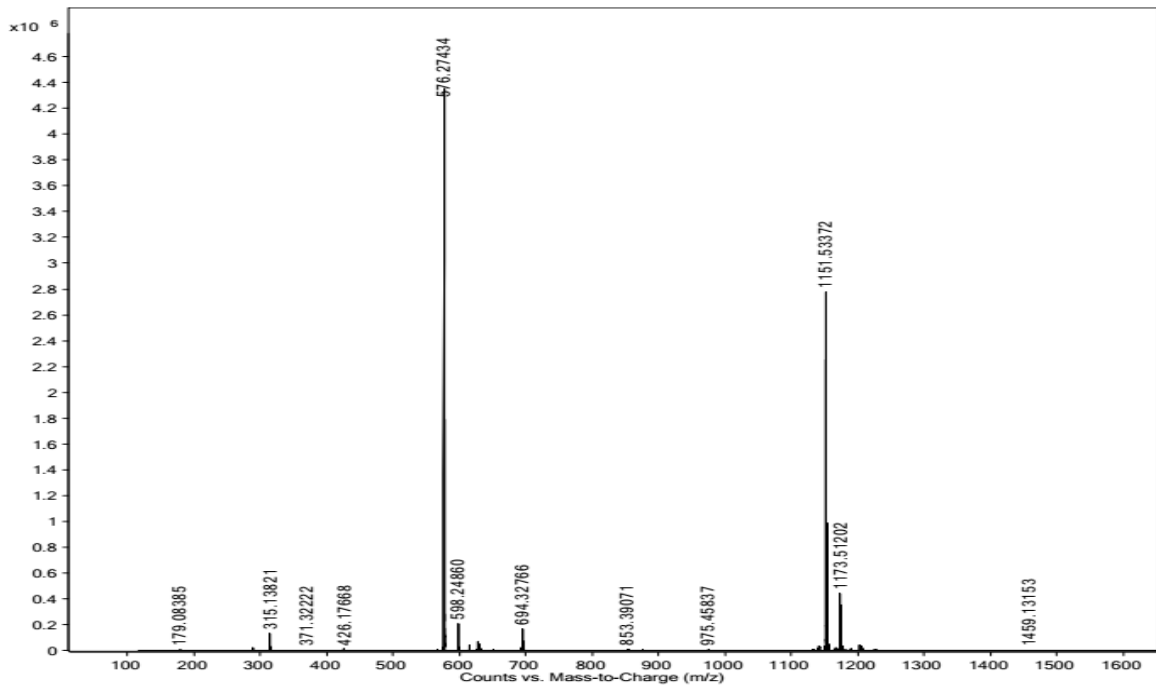
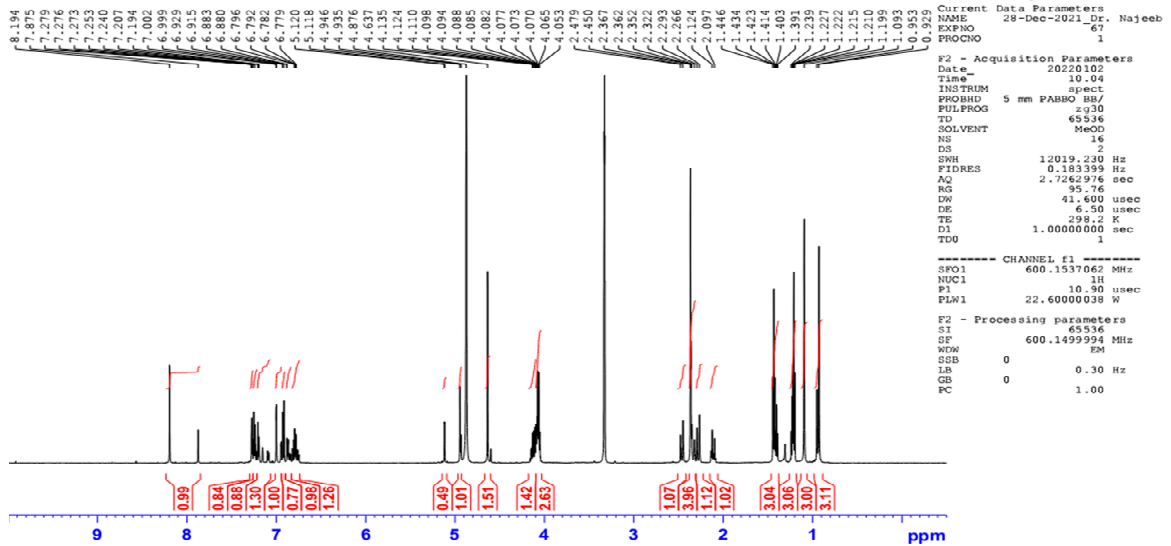

Figure S8: Mass, ^1H - and ^{13}C -NMR spectra of compound 6



Obaidullah / Dr. Najeeb / ZA-5 / MEOD
PROTON



Obaidullah / Dr. Najeeb / ZA-5 / MEOD
C13CPD

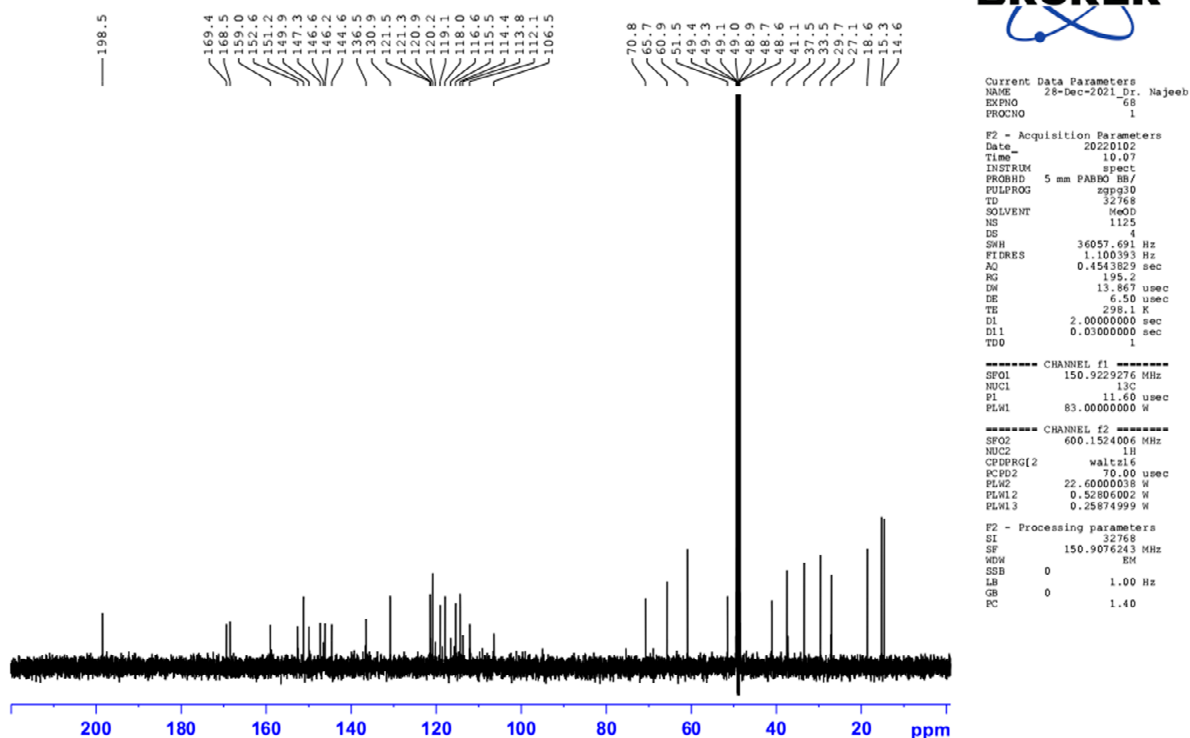
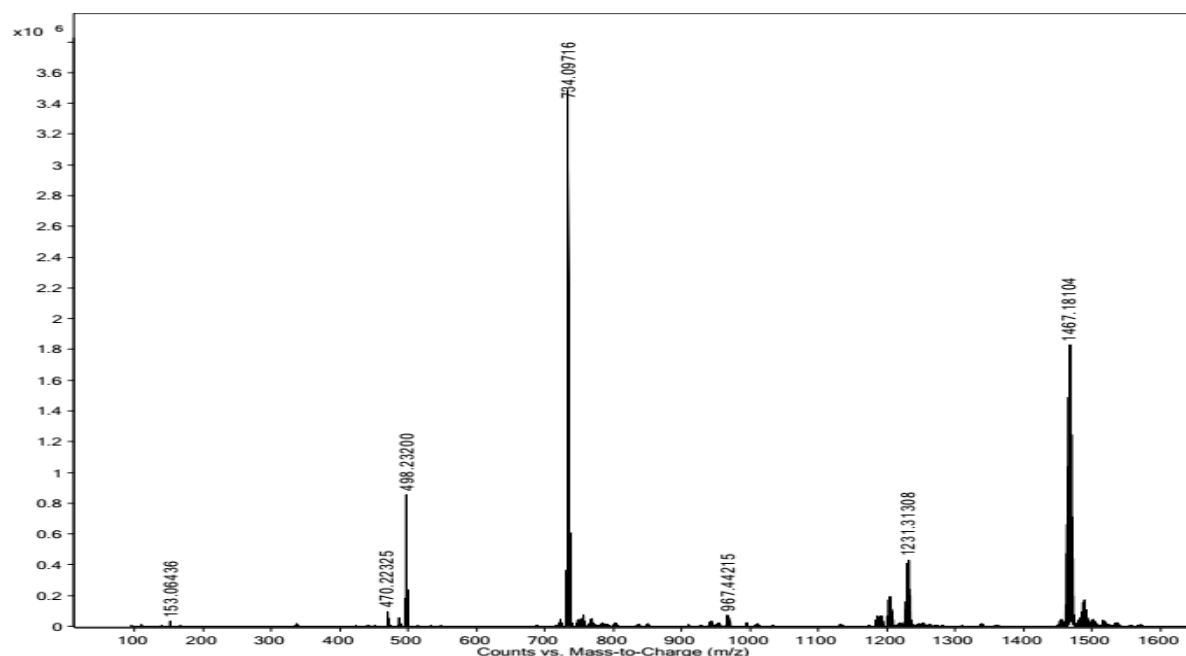
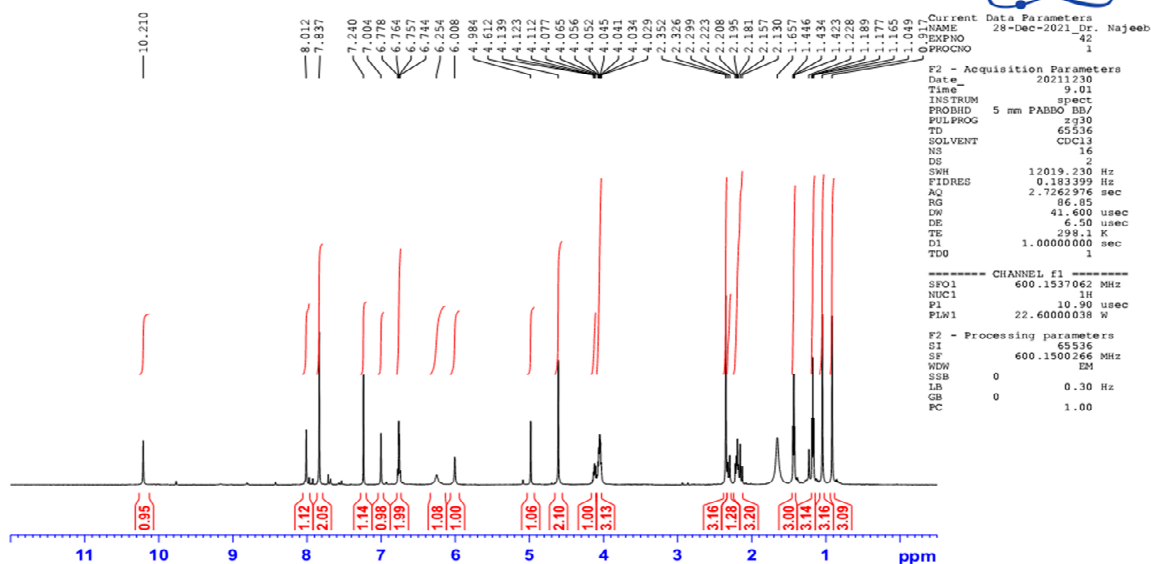

Figure S9: Mass, ^1H - and ^{13}C -NMR spectra of compound 7



Obaidullah / Dr. Najeeb / ZA-6 / CDCl₃
PROTON



Obaidullah / Dr. Najeeb / ZA-6 / CDCl₃
C13CPD

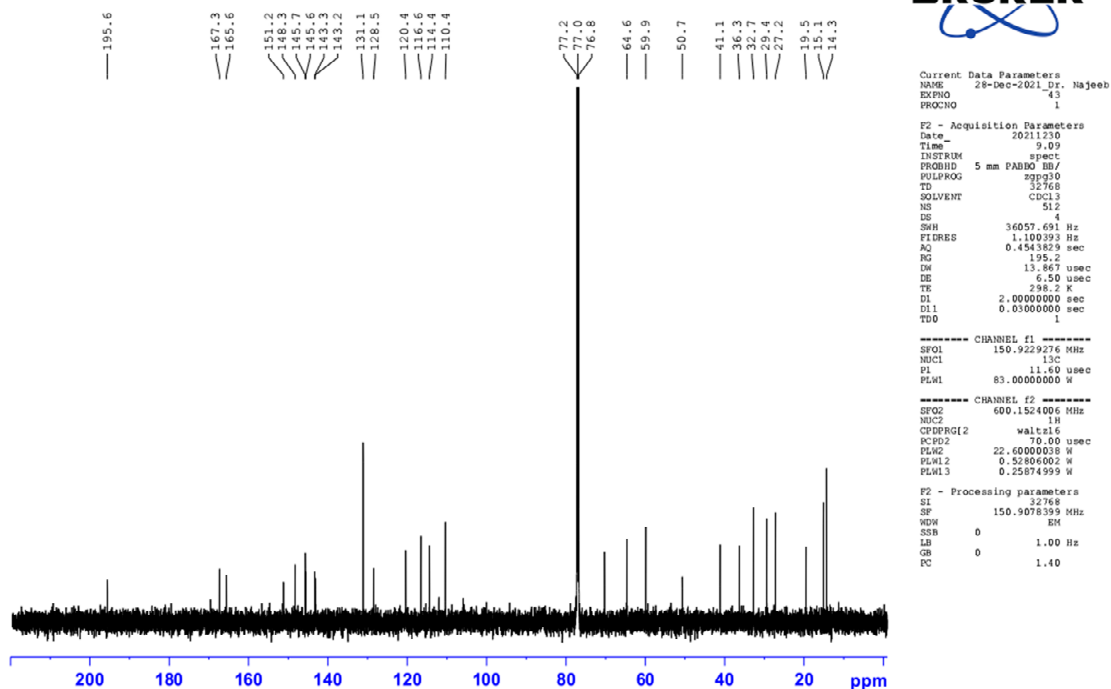

Figure S10: Mass, ¹H- and ¹³C-NMR spectra of compound 8



Obaidullah / Dr. Najeeb / ZA-7 / MEOD
C13CPD

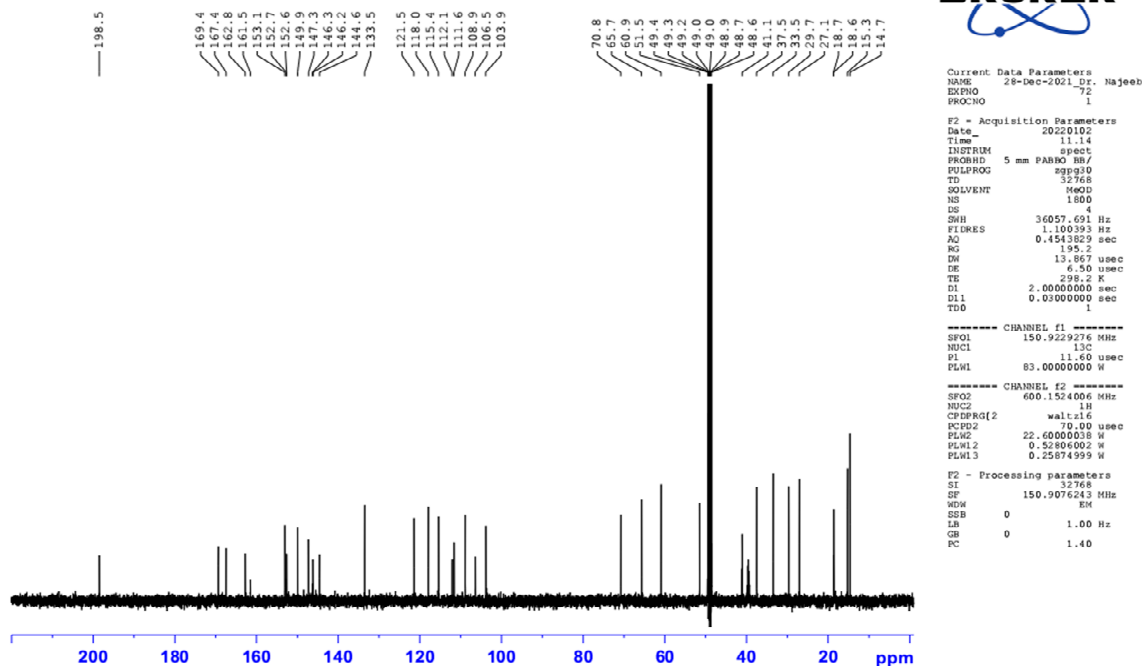
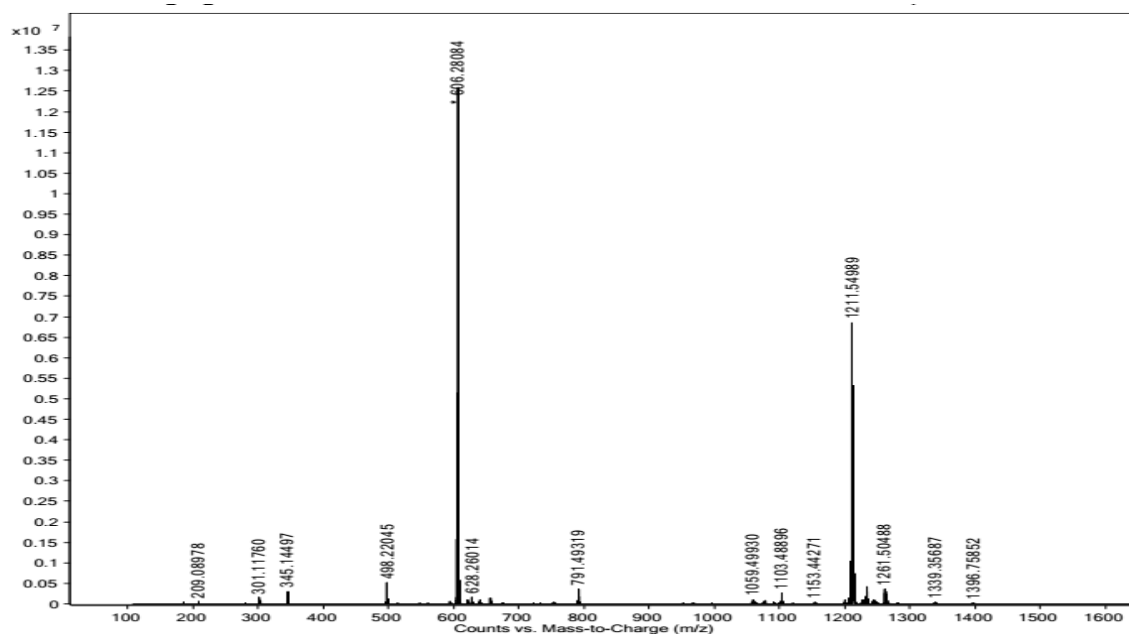
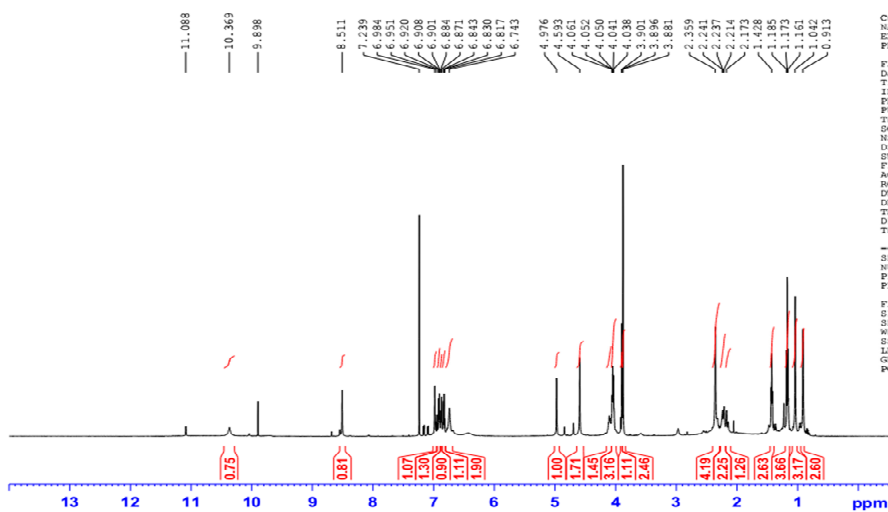

Figure S11: Mass, ^1H - and ^{13}C -NMR spectra of compound 9



Obaidullah / Dr. Najeeb / ZA-8 / CDC13
PROTON



BRUKER

Current Data Parameters
NAME 28-Dec-2021 Dr. Najeeb
EXPNO 91
PROCNO 1

F2 - Acquisition Parameters
Date_ 20220103
Time 9.22
INSTRUM spect
PROBHD 5 mm PABBO BB/
PULPROG zgpg30
TD 65536
SOLVENT CDC13
NS 16
DS 2
SWH 12019.230 Hz
FIDRES 0.183399 Hz
AQ 2.7262976 sec
RG 76.79
DW 41.600 usec
DE 6.50 usec
TE 298.2 K
D1 1.0000000 sec
TDO 1

----- CHANNEL f1 -----
SFO1 600.1537062 MHz
NUC1 1H
P1 10.90 usec
PLW1 22.6000038 W

F2 - Processing parameters
SI 65536
SF 600.1500266 MHz
WDW EM
SSB 0
LB 0.30 Hz
GB 0
PC 1.00

Obaidullah / Dr. Najeeb / ZA-8 / CDC13
C13CPD

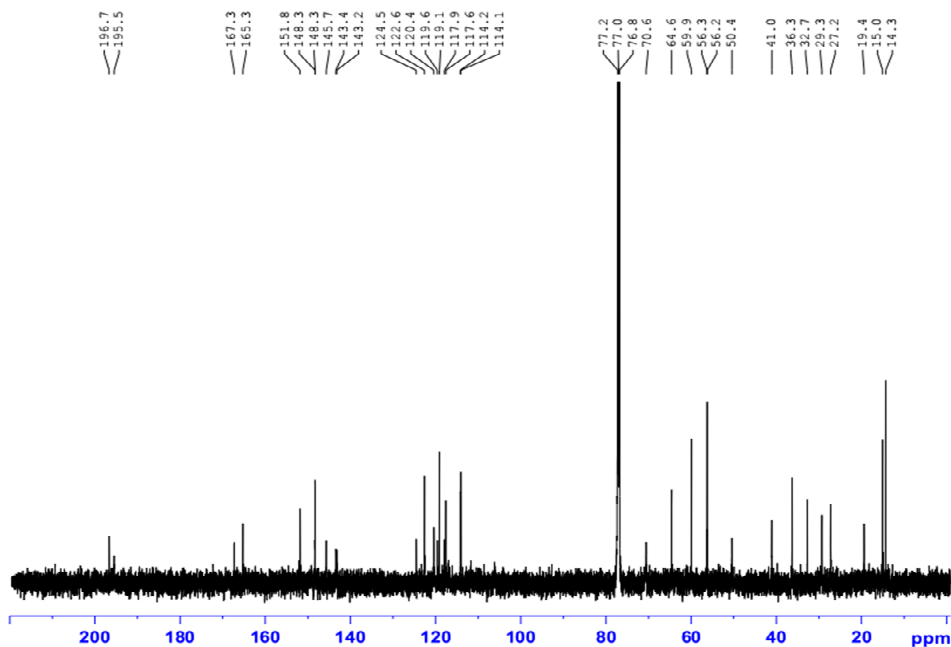

BRUKER

Current Data Parameters
NAME 28-Dec-2021 Dr. Najeeb
EXPNO 92
PROCNO 1

F2 - Acquisition Parameters
Date_ 20220103
Time 9.29
INSTRUM spect
PROBHD 5 mm PABBO BB/
PULPROG zgpg30
TD 32768
SOLVENT CDC13
NS 1024
DS 4
SWH 36057.691 Hz
FIDRES 1.100393 Hz
AQ 0.4543829 sec
RG 195.2
DW 13.867 usec
DE 6.50 usec
TE 298.2 K
D1 2.0000000 sec
D11 0.0300000 sec
TDO 1

----- CHANNEL f1 -----
SFO1 150.9229276 MHz
NUC1 13C
P1 11.60 usec
PLW1 83.0000000 W

----- CHANNEL f2 -----
SFO2 600.1324006 MHz
NUC2 1H
CPDPRG2 waltz16
PCPD2 70.00 usec
PLW2 22.6000038 W
PLW12 0.52886002 W
PLW13 0.25874999 W

F2 - Processing parameters
SI 32768
SF 150.9078399 MHz
WDW EM
SSB 0
LB 1.00 Hz
GB 0
PC 1.40

Figure S12: Mass, ^1H - and ^{13}C -NMR spectra of compound 10

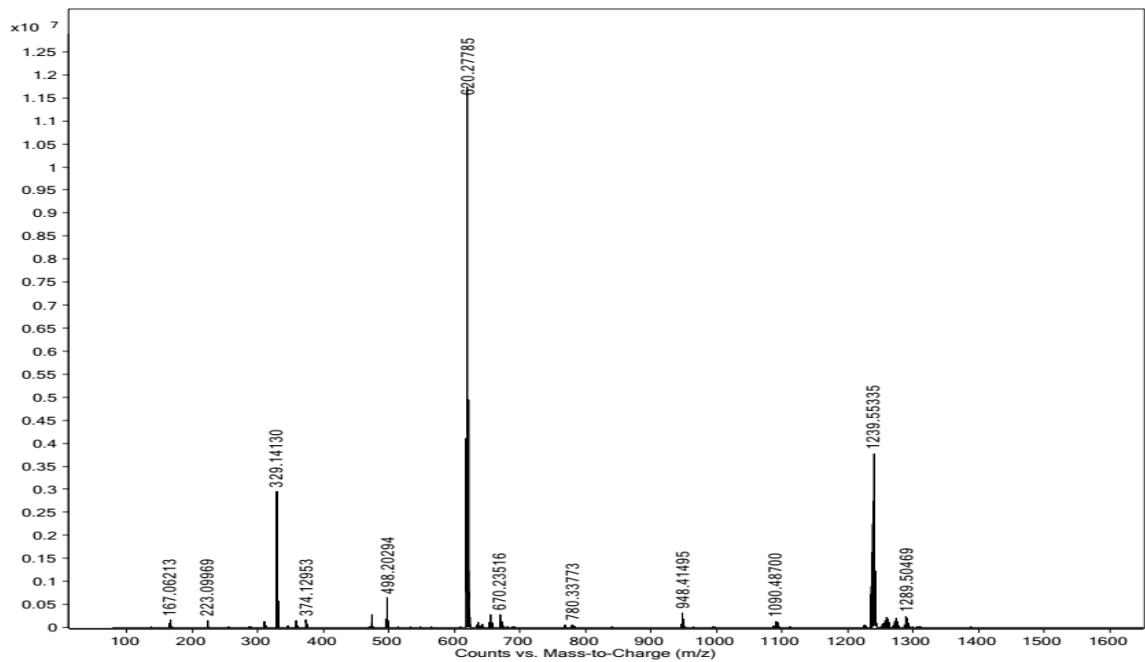

Obaidullah / Dr. Najeeb / ZA-9 / CDC13
PROTON

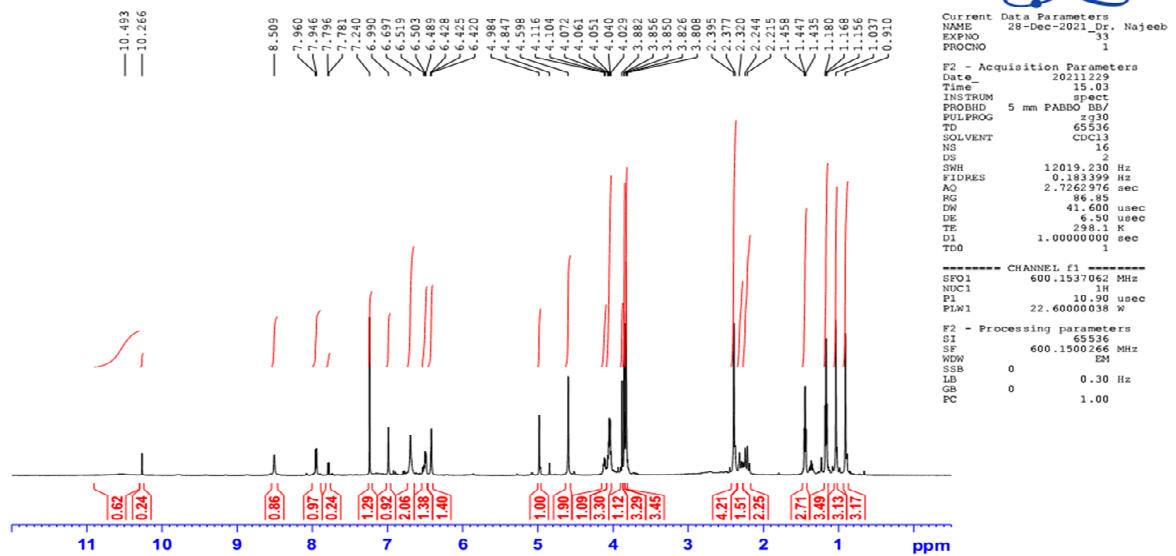

Obaidullah / Dr. Najeeb / ZA-9 / CDCl₃
C13CPD

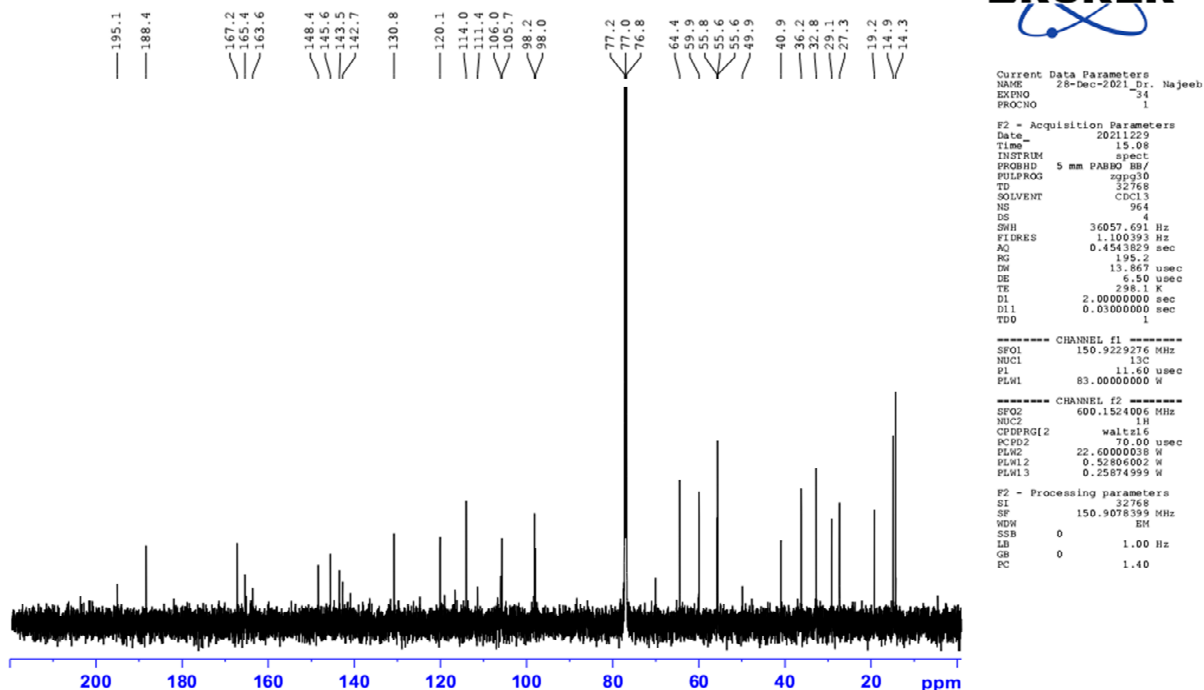
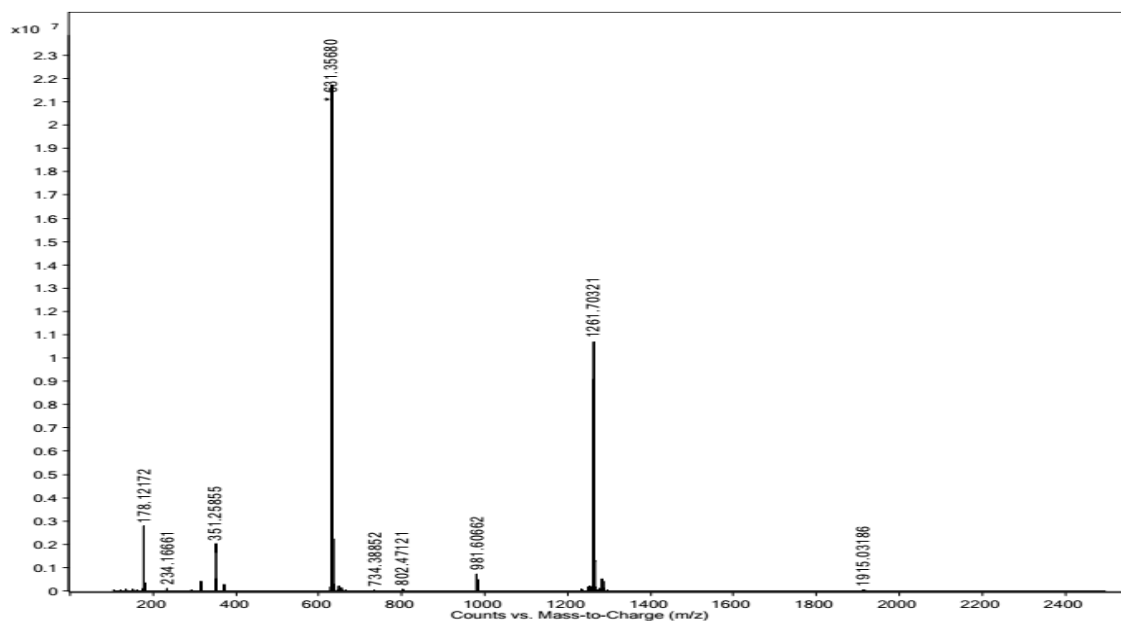
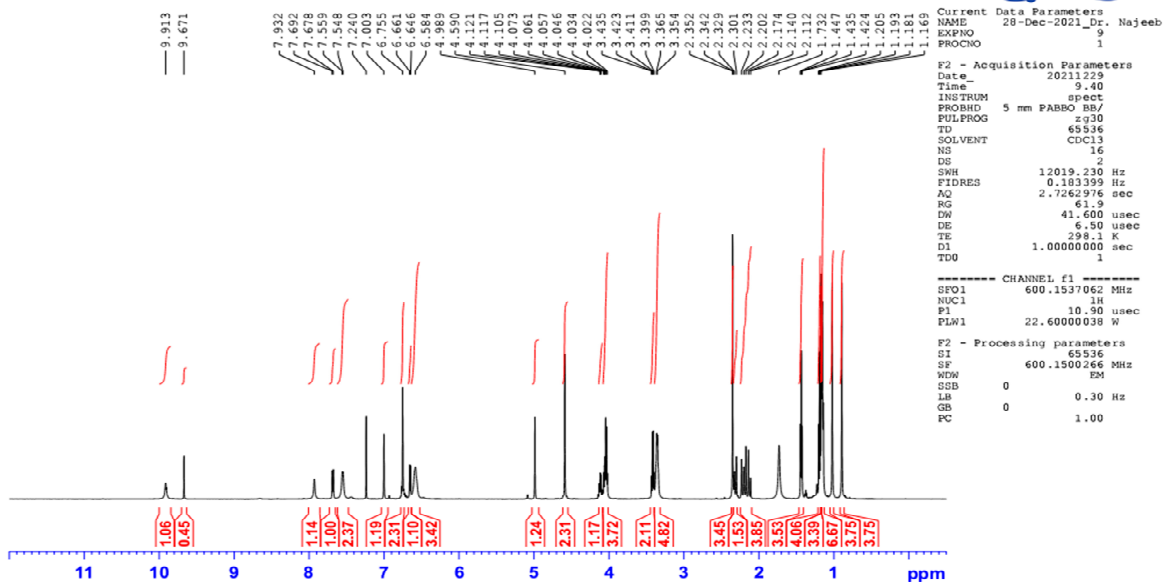

Figure S13: Mass, ¹H- and ¹³C-NMR spectra of compound 11



Obaidullah / Dr. Najeeb / ZA-10 /CDCl₃
PROTON



Obaidullah / Dr. Najeeb / ZA-10 /CDCl₃
C13CPD

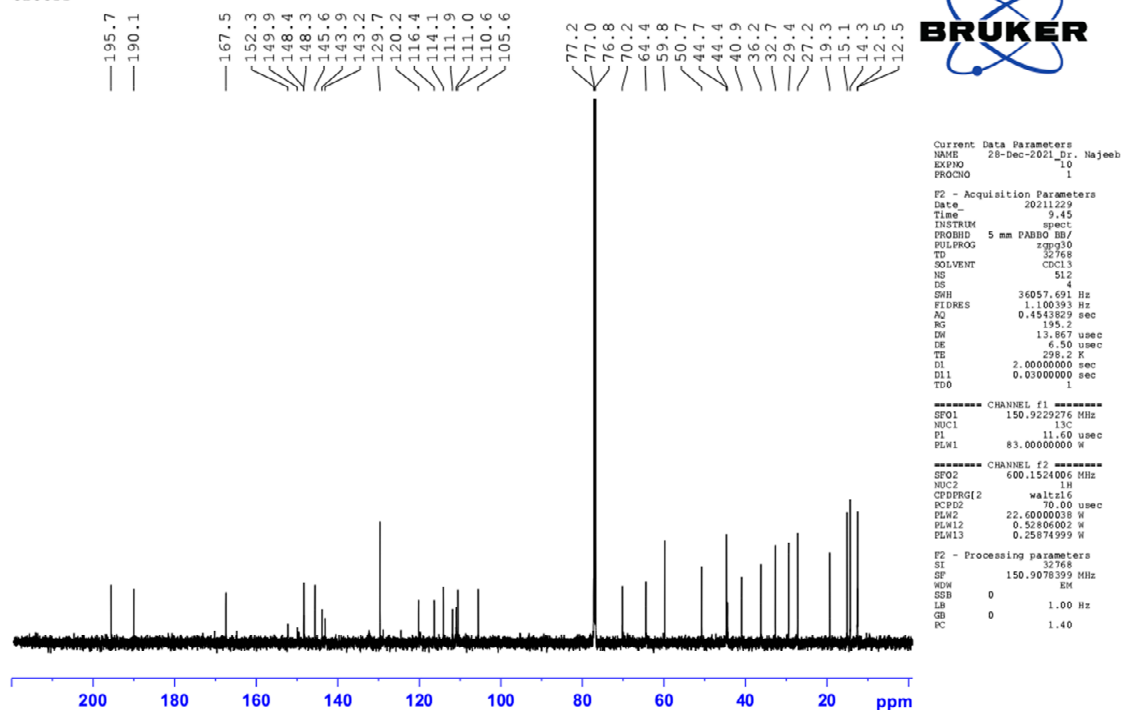
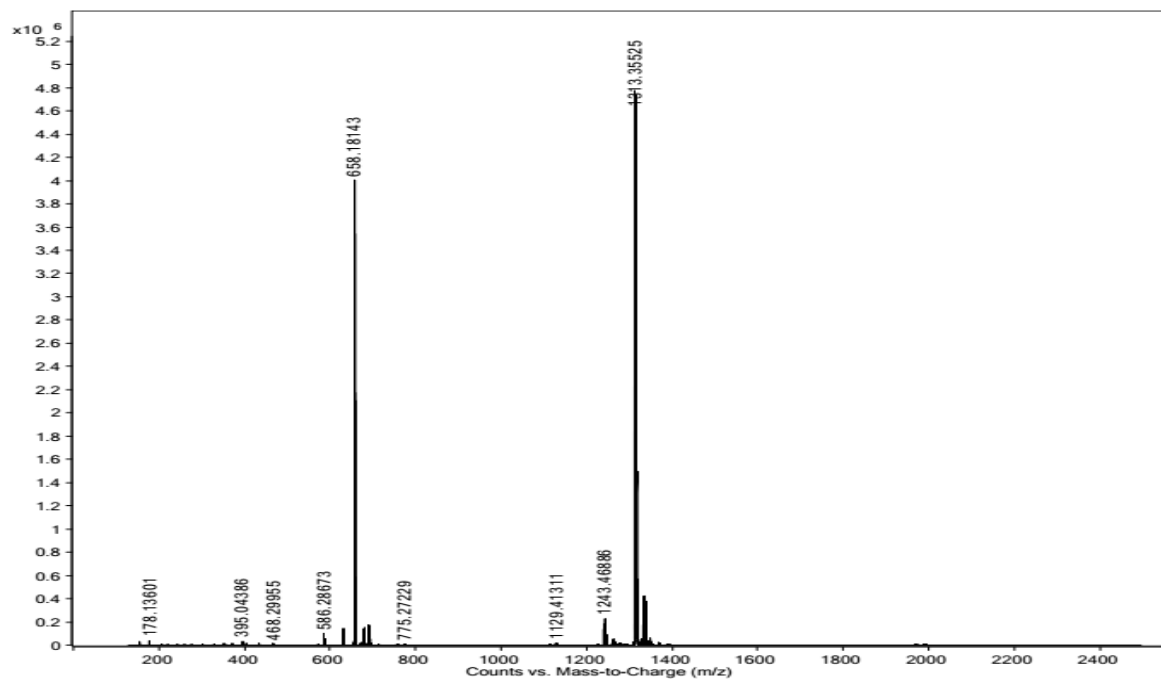
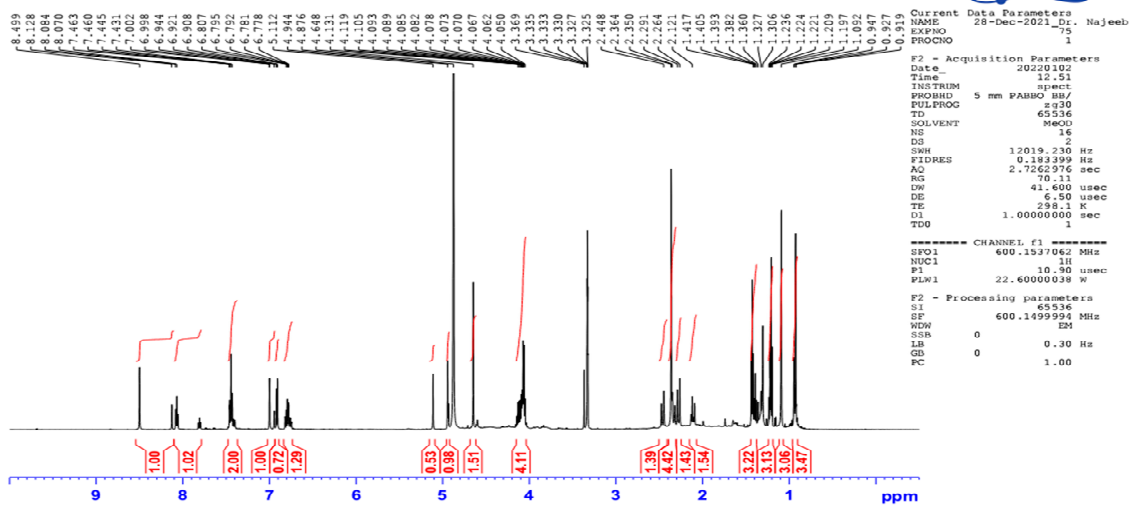

Figure S14: Mass, ¹H- and ¹³C-NMR spectra of compound 12



Obaidullah / Dr. Najeeb / ZA-11 / MEOD
PROTON



Obaidullah / Dr. Najeeb / ZA-11 / MEOD
C13CPD

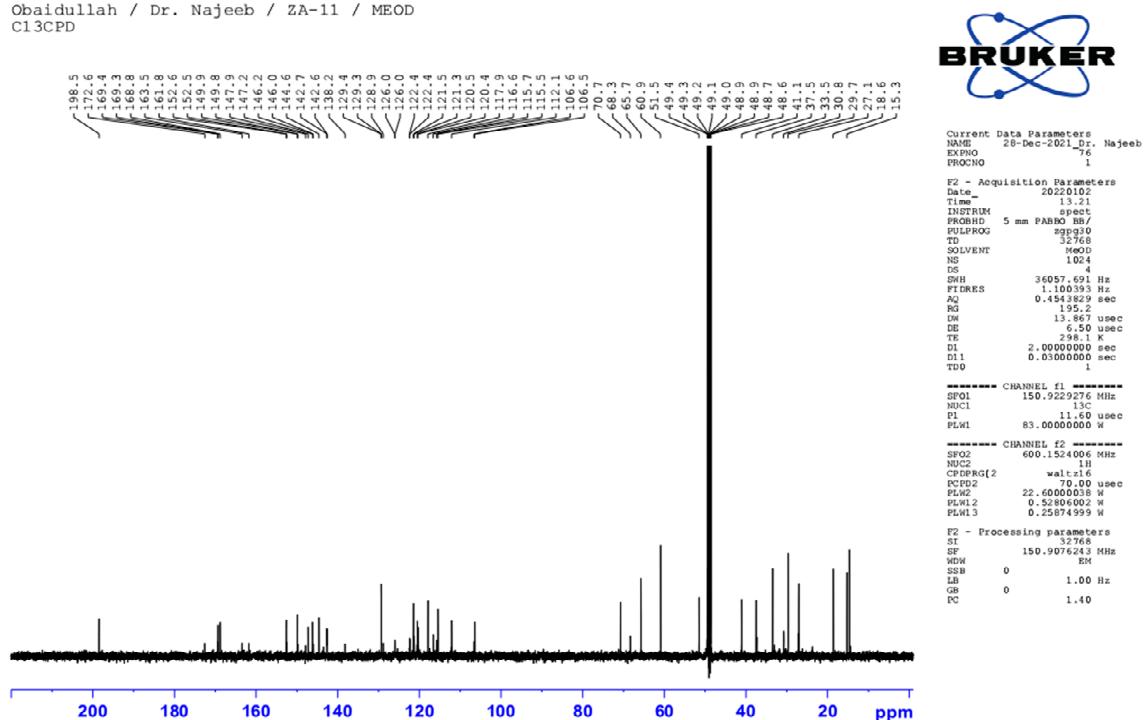
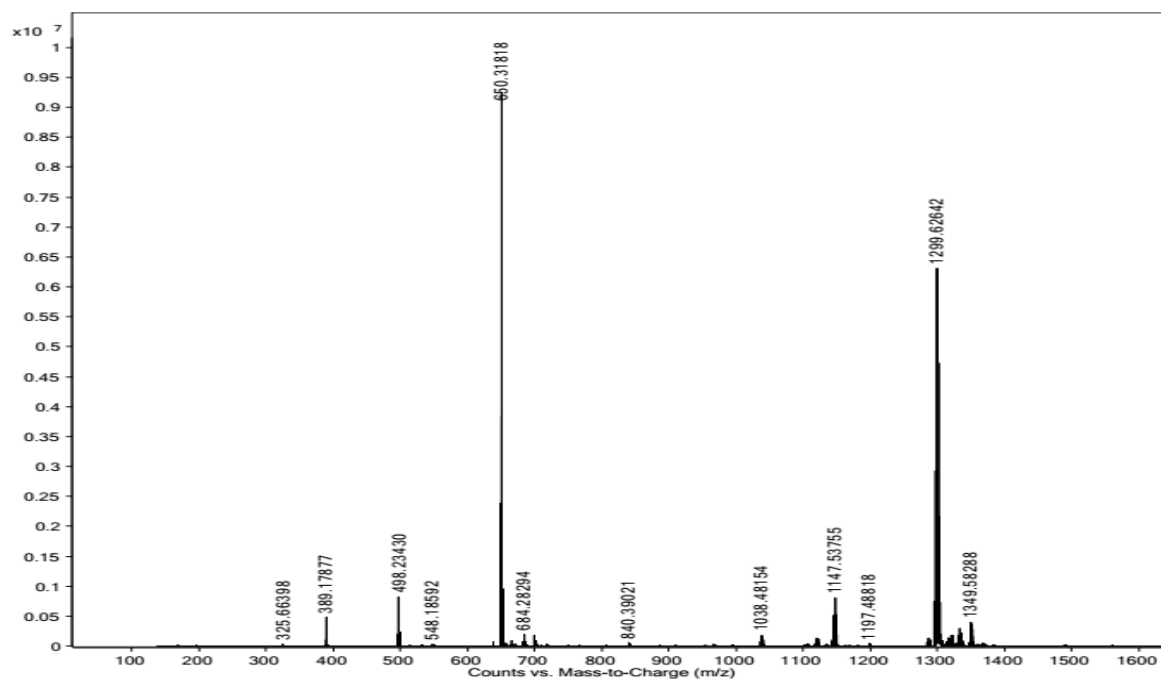
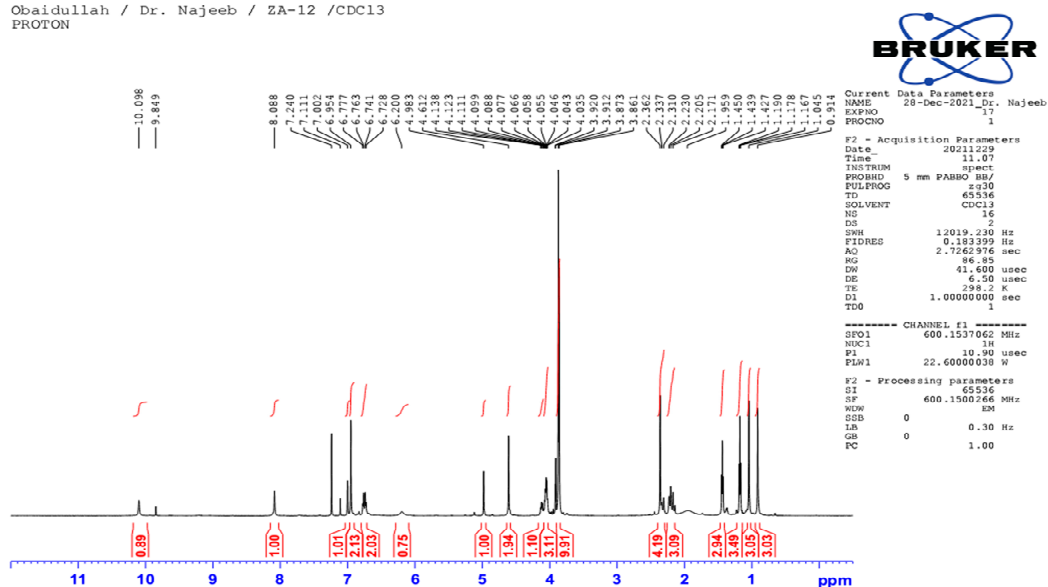

Figure S15: Mass, ^1H - and ^{13}C -NMR spectra of compound 13



Obaidullah / Dr. Najeeb / ZA-12 / CDCl₃
PROTON



Obaidullah / Dr. Najeeb / ZA-12 / CDCl₃
C13CPD

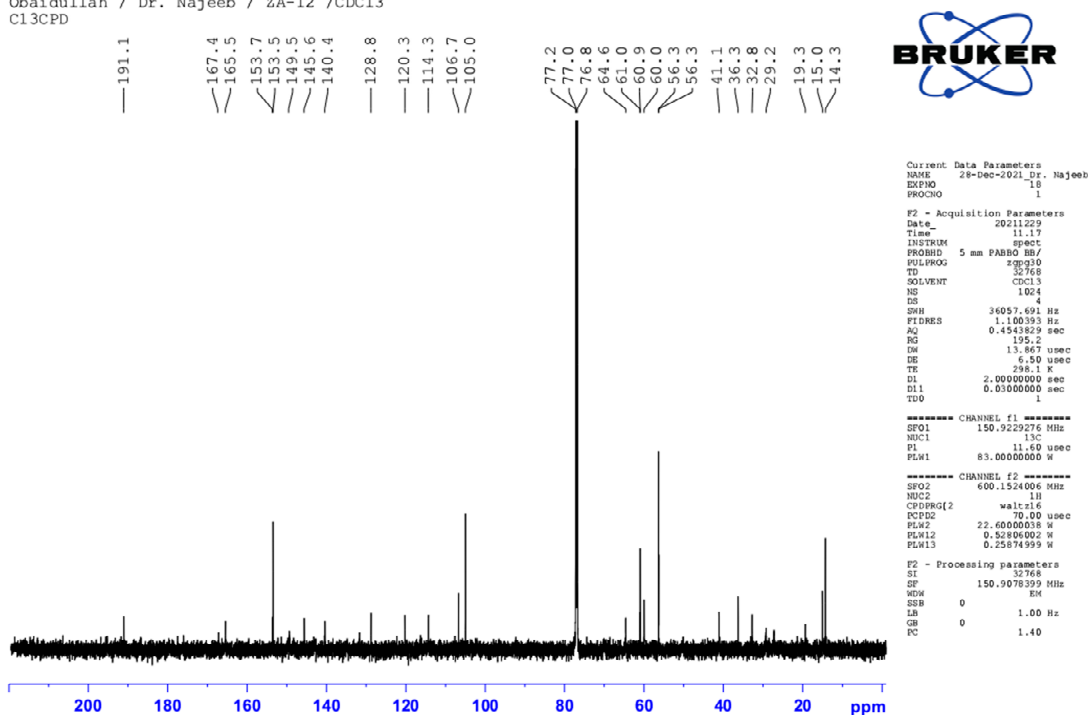
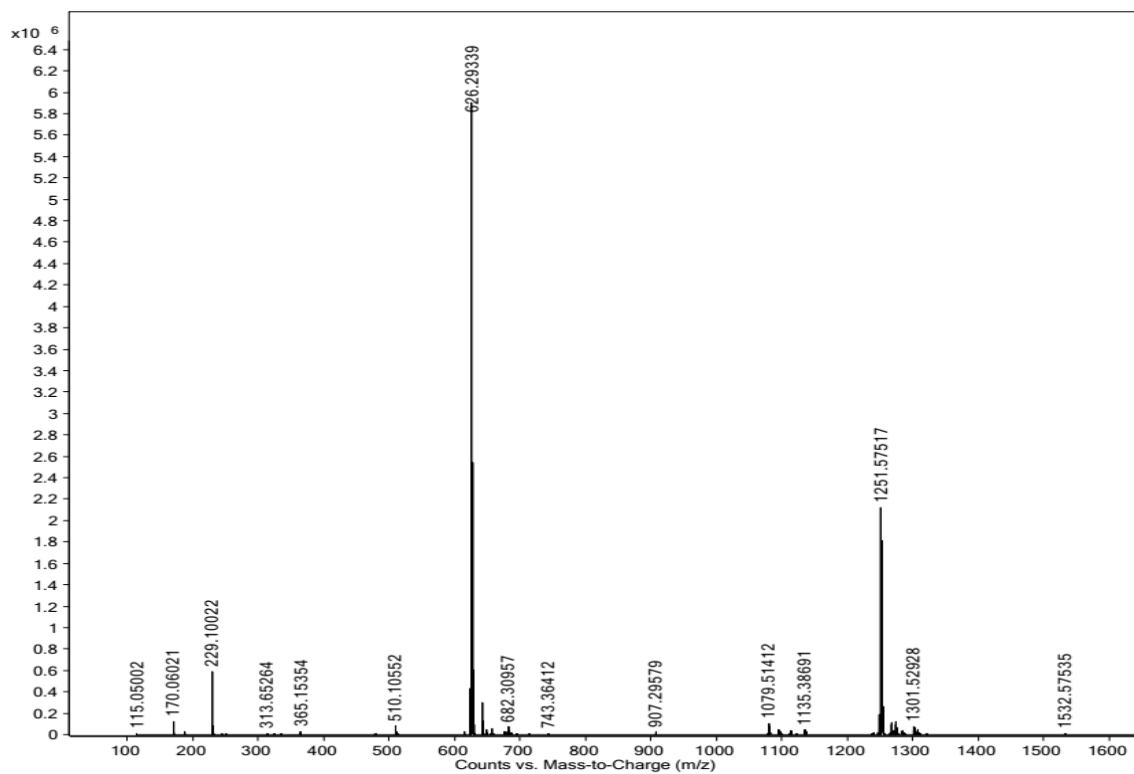
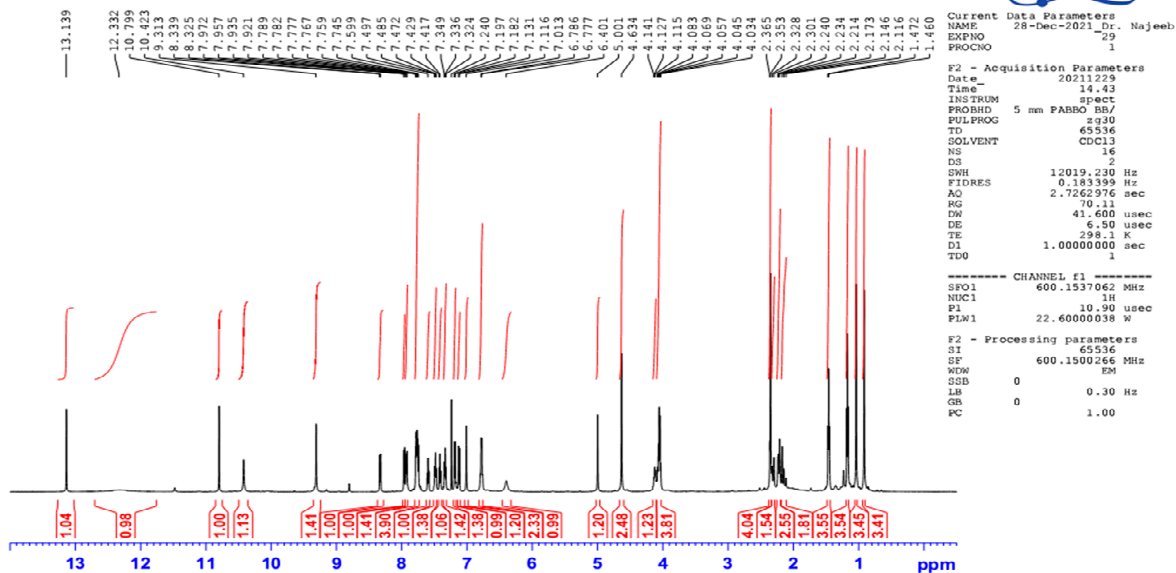

Figure S16: Mass, ¹H- and ¹³C-NMR spectra of compound 14



Obaidullah / Dr. Najeeb / ZA-13 / CDC13
PROTON



Obaidullah / Dr. Najeeb / ZA-13 /CDCl₃
C13CPD

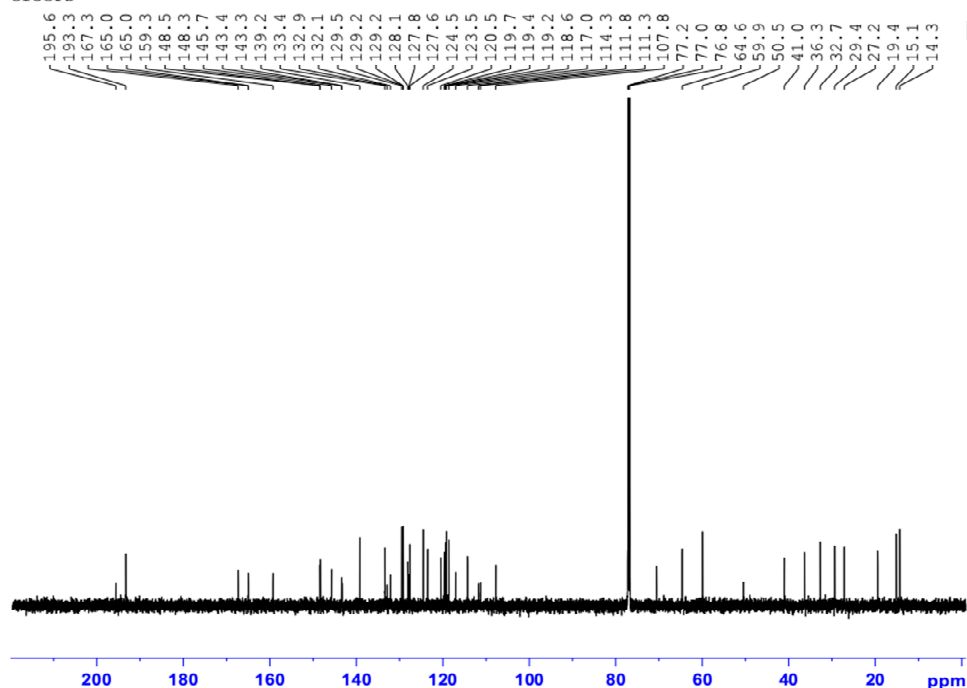

Current Data Parameters
NAME 28-Dec-2021_Dr. Najeeb
EXPNO 30
PROCNO 1

F2 - Acquisition Parameters
Date_ 20211229
Time 11:54
INSTRUM spect
PROBHD 5 mm PABBO BB/
PULPROG zgpg30
TD 32768
SOLVENT CDCl₃
NS 300
DS 4
SWH 36057.691 Hz
FIDRES 1.100393 Hz
AQ 0.4543829 sec
RG 155.2
DM 13.867 usec
DE 6.50 usec
TE 298.1 K
DL 2.00000000 sec
D1 0.03000000 sec
TDO 1

----- CHANNEL f1 -----
SFO1 150.9229276 MHz
NUC1 13C
PL1 11.60 usec
PLW1 83.00000000 W

----- CHANNEL f2 -----
SFO2 600.1524006 MHz
NUC2 1H
CPOWPG2 waltz16
PCPD2 70.00 usec
PLW2 22.60000038 W
PLW12 0.52890002 W
PLW13 0.25874999 W

F2 - Processing parameters
SI 32768
SF 150.9078399 MHz
WDW EM
SSB 0
LB 1.00 Hz
GB 0
PC 1.40

Figure S17: Mass, ¹H- and ¹³C-NMR spectra of compound 15

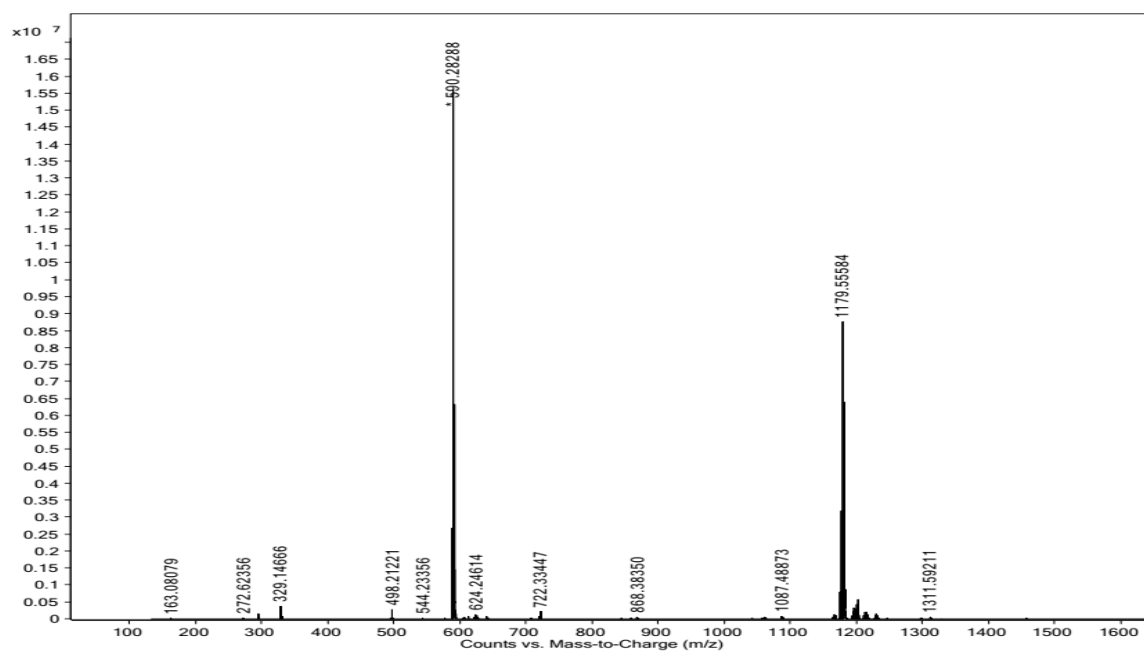

Obaidullah / Dr. Najeeb / ZA-14 /CDC13
PROTON

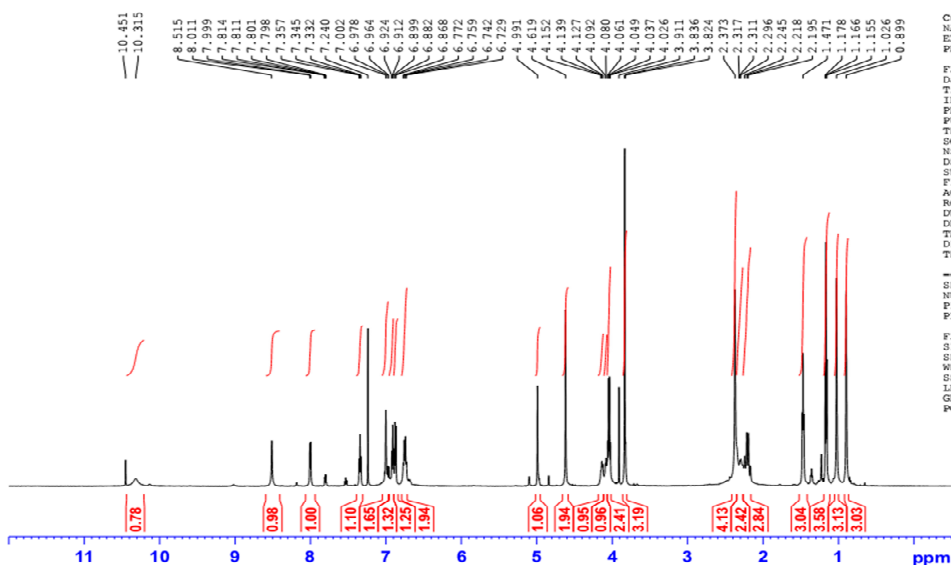

Current Data Parameters
NAME 28-Dec-2021 Dr. Najeeb
EXPNO 54
PROCNO 1

F2 - Acquisition Parameters
Date_ 20211230
Time 11.34
INSTRUM spect
PROBHD 5 mm PABBO BB/
PULPROG zg30
TD 65536
SOLVENT CDC13
NS 16
DS 2
SWH 12019.230 Hz
FIDRES 0.183399 Hz
AQ 2.7262976 sec
RG 70.11
DW 41.600 usec
DE 6.50 usec
TE 298.1 K
D1 1.0000000 sec
TD0 1

----- CHANNEL f1 -----
SFO1 600.1537062 MHz
NUC1 1H
P1 10.390 usec
PLW1 22.60000038 W

F2 - Processing parameters
SI 65536
SF 600.1500266 MHz
WDW EM
SSB 0
LB 0.30 Hz
GB 0
PC 1.00

Obaidullah / Dr. Najeeb / ZA-14 /CDC13
C13CPD

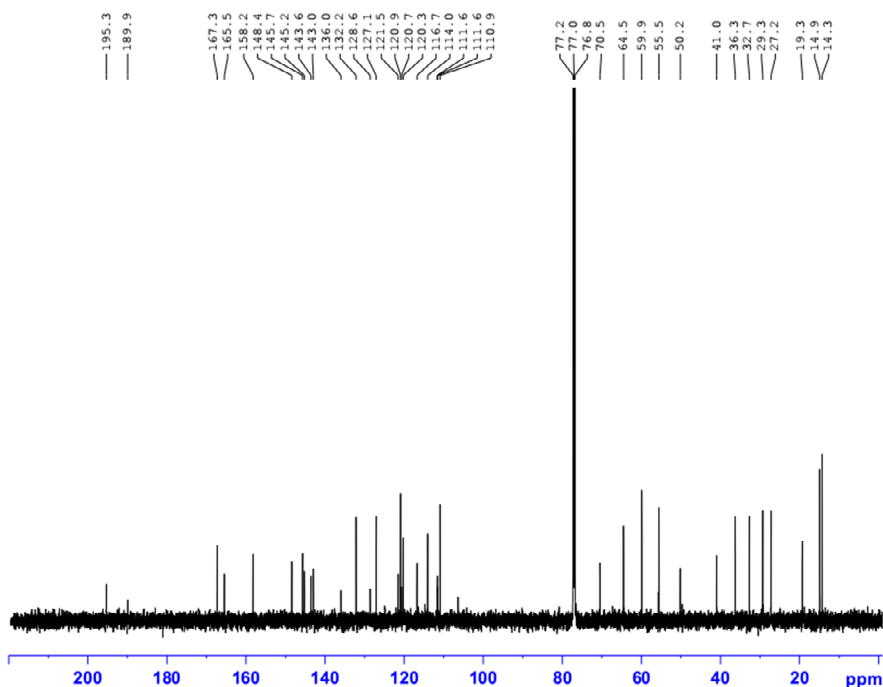

Current Data Parameters
NAME 28-Dec-2021 Dr. Najeeb
EXPNO 55
PROCNO 1

F2 - Acquisition Parameters
Date_ 20211230
Time 11.41
INSTRUM spect
PROBHD 5 mm PABBO BB/
PULPROG zgpg30
TD 32768
SOLVENT CDC13
NS 512
DS 4
SWH 36057.691 Hz
FIDRES 1.100393 Hz
AQ 0.1543829 sec
RG 195.2
DW 13.867 usec
DE 6.50 usec
TE 298.1 K
D1 2.0000000 sec
D11 0.03000000 sec
TD0 1

----- CHANNEL f1 -----
SFO1 150.9229276 MHz
NUC1 13C
P1 11.60 usec
PLW1 83.00000000 W

----- CHANNEL f2 -----
SFO2 600.1524006 MHz
NUC2 1H
CPDPRG2 waltz16
PCPD2 70.00 usec
PLW2 22.60000038 W
PLW12 0.52806002 W
PLW13 0.25874999 W

F2 - Processing parameters
SI 32768
SF 150.9078399 MHz
WDW EM
SSB 0
LB 1.00 Hz
GB 0
PC 1.40

Figure S18: Mass, ^1H - and ^{13}C -NMR spectra of compound 16

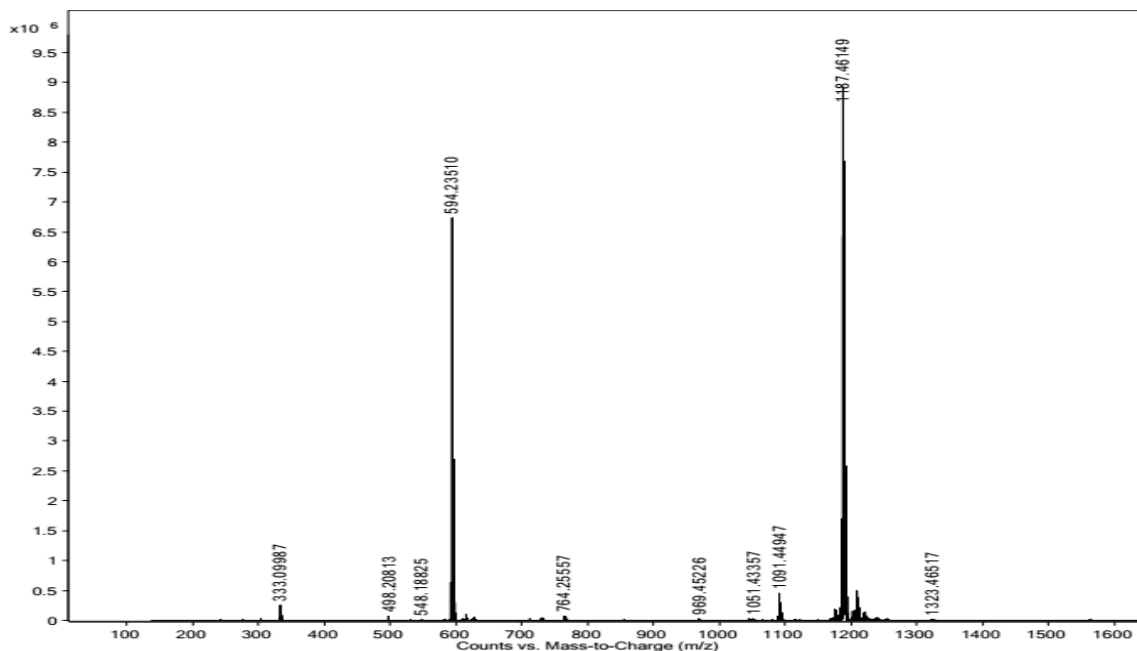

Obaidullah / Dr. Najeeb / ZA-15 /CDCl₃
PROTON

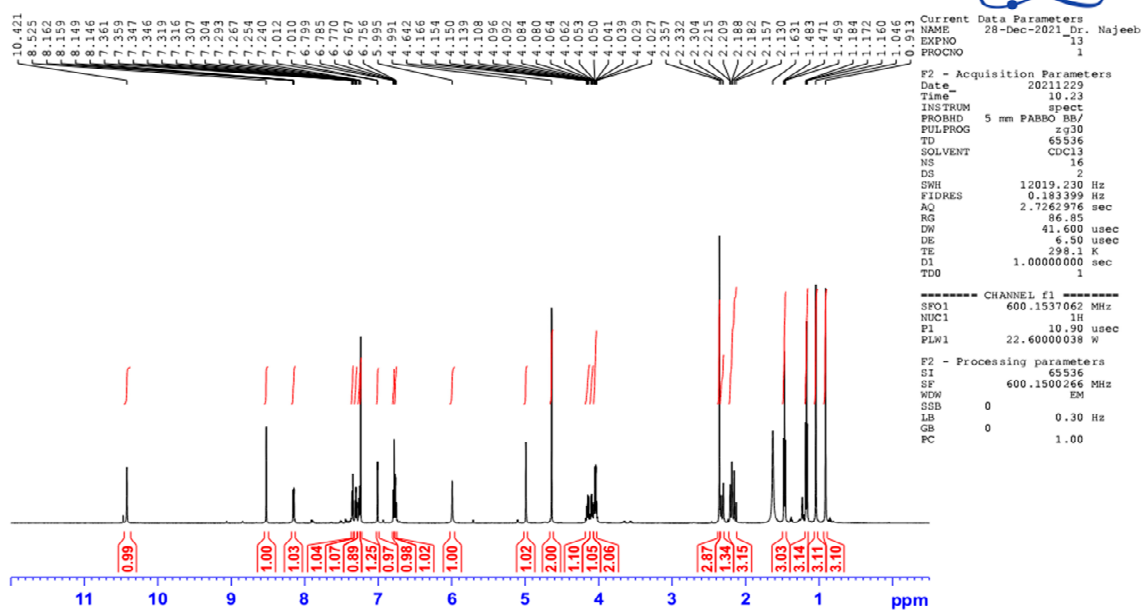

Obaidullah / Dr. Najeeb / ZA-15 /CDCl₃
C13CPD

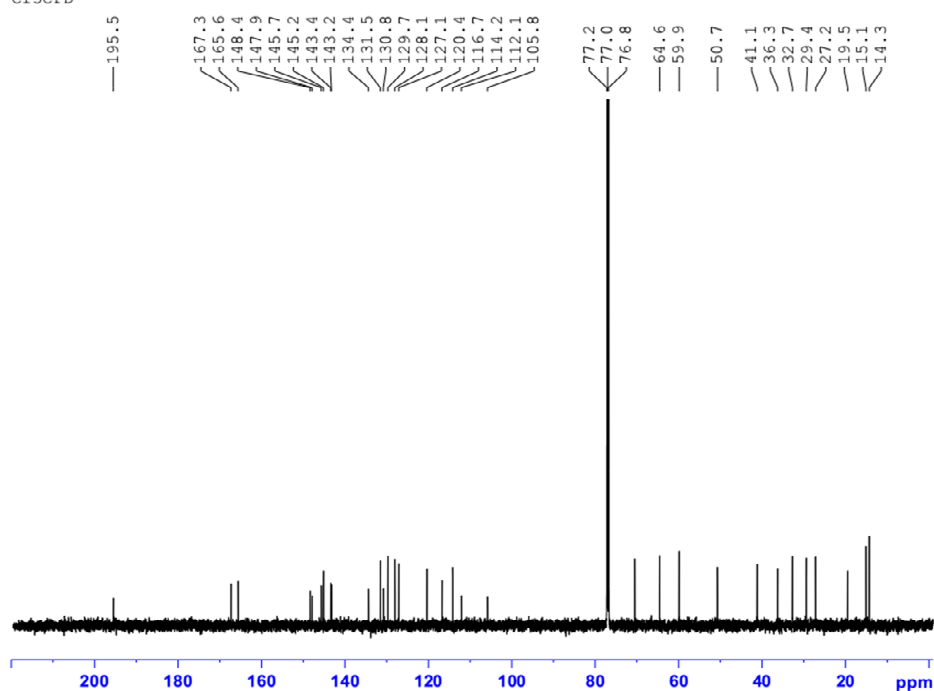

Current Data Parameters
NAME 28-Dec-2021 Dr. Najeeb
EXPNO 14
PROCNO 1

F2 - Acquisition Parameters
Date 20211229
Time 10.26
INSTRUM spect
PROBHD 5 mm PABBO BB/
PULPROG zgpg30
TD 32768
SOLVENT CDCl₃
NS 512
DS 4
SWH 36057.691 Hz
FIDRES 1.100393 Hz
AQ 0.4543829 sec
RG 195.2
DM 13.867 usec
DE 6.50 usec
TE 298.2 K
D1 2.00000000 sec
D11 0.03000000 sec
TDD 1

----- CHANNEL f1 -----
SFO1 150.9229276 MHz
NUC1 13C
P1 11.60 usec
PLW1 83.00000000 W

----- CHANNEL f2 -----
SFO2 600.1524006 MHz
NUC2 1H
CPRPG2 waltz16
PCPD 70.00 usec
PLW2 22.60000038 W
PLW12 0.52886602 W
PLW13 0.23876599 W

F2 - Processing parameters
SI 32768
SF 150.9078399 MHz
WDW EM
SSB 0
LB 1.00 Hz
GB 0
PC 1.40

Figure S19: Mass, ¹H- and ¹³C-NMR spectra of compound 17

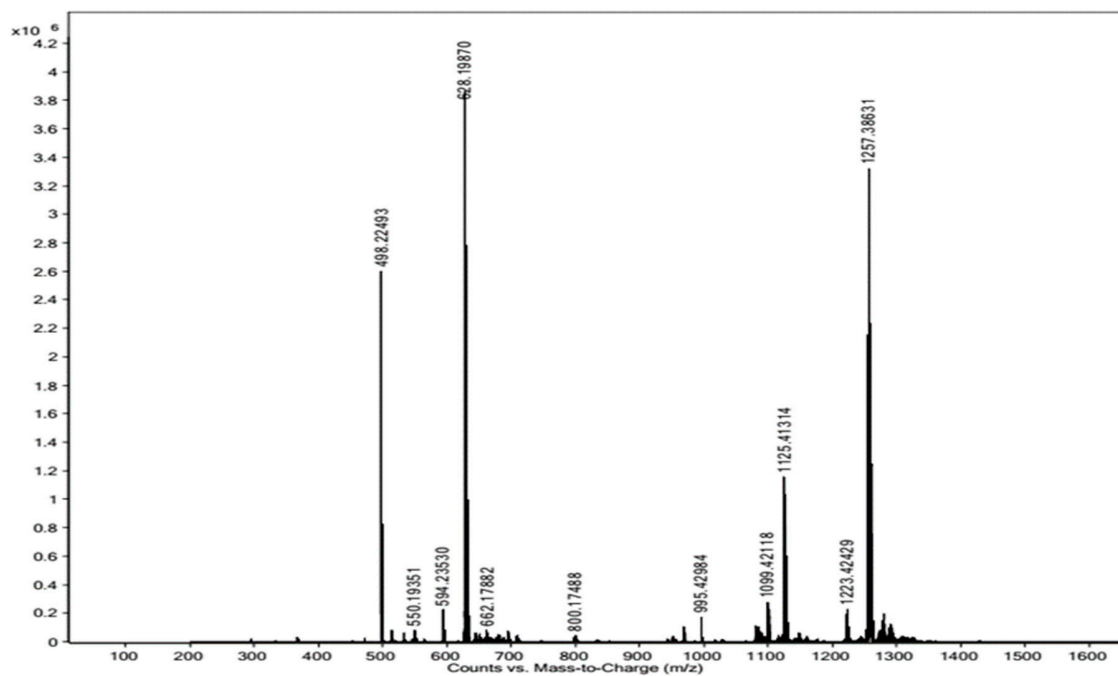

Obaidullah / Dr. Najeeb / ZA-16 / CDCl₃
PROTON

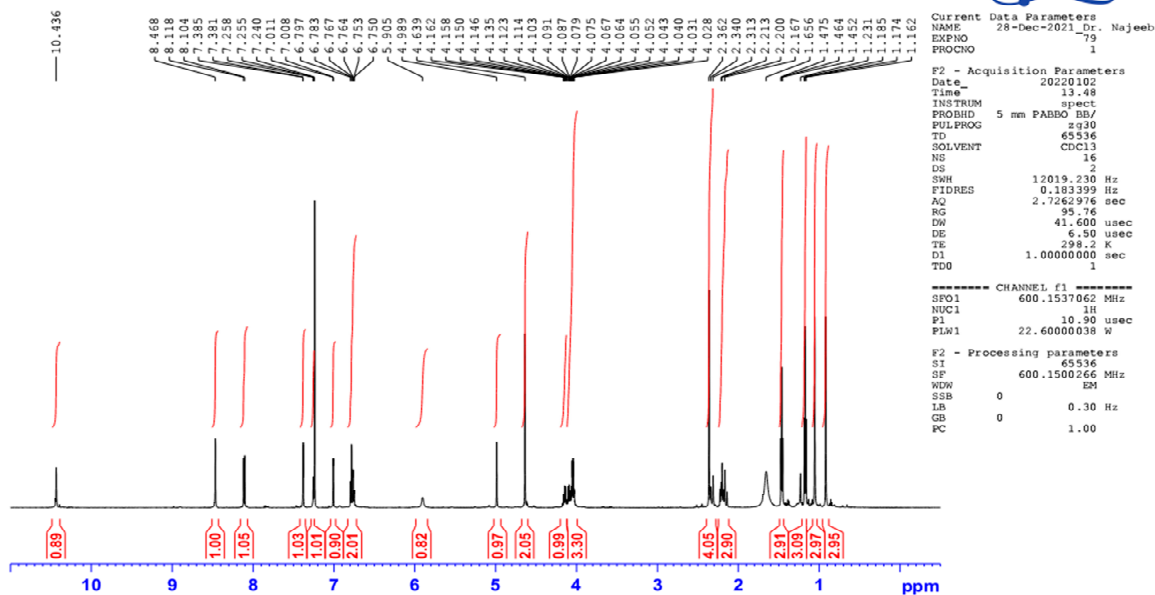

Obaidullah / Dr. Najeeb / ZA-16 / CDCl₃
C13CPD

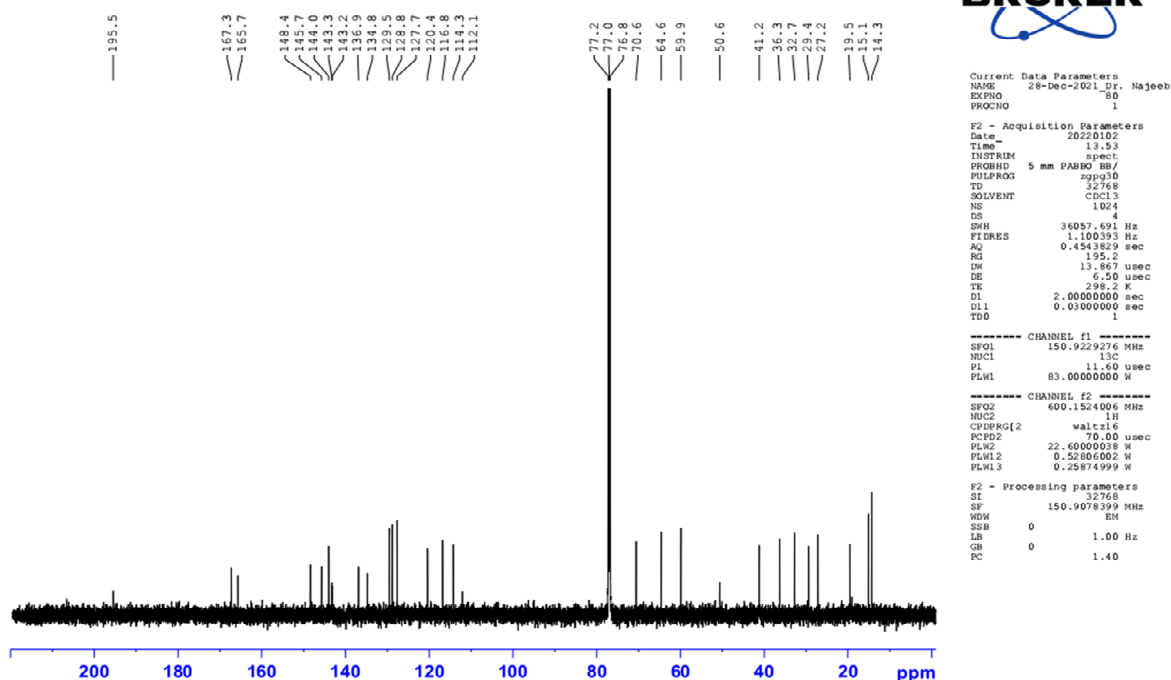
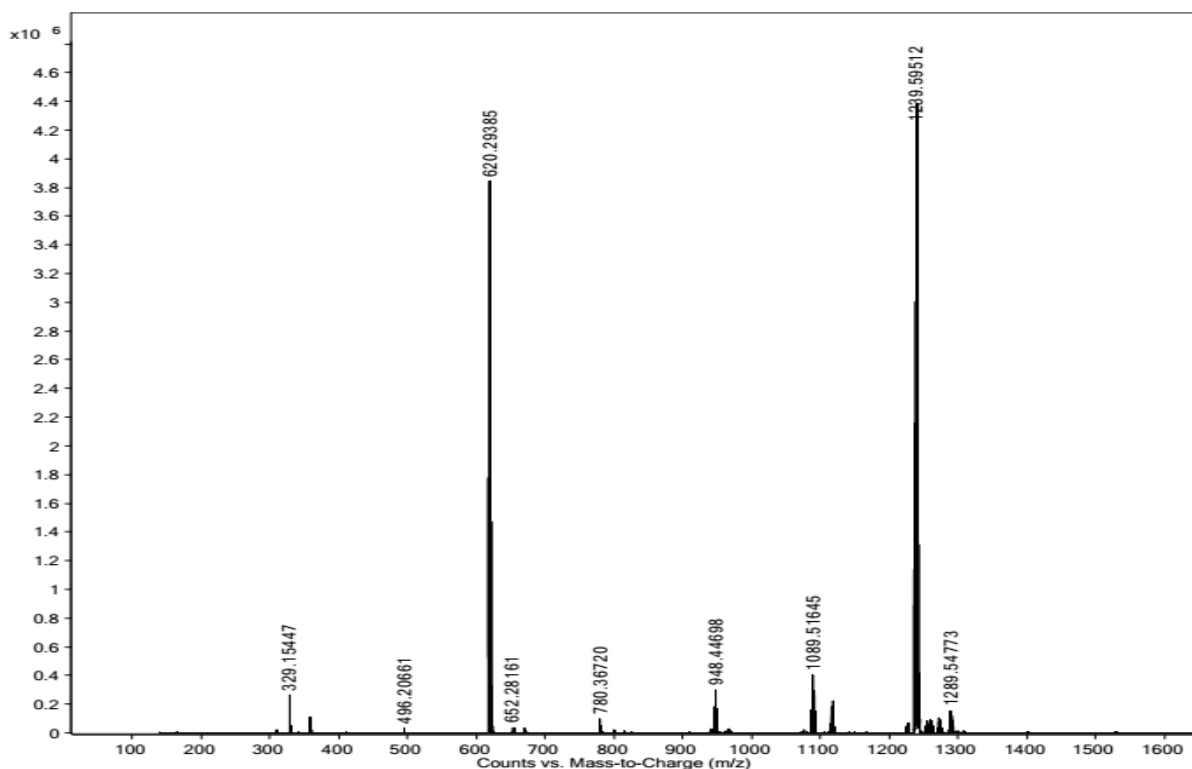
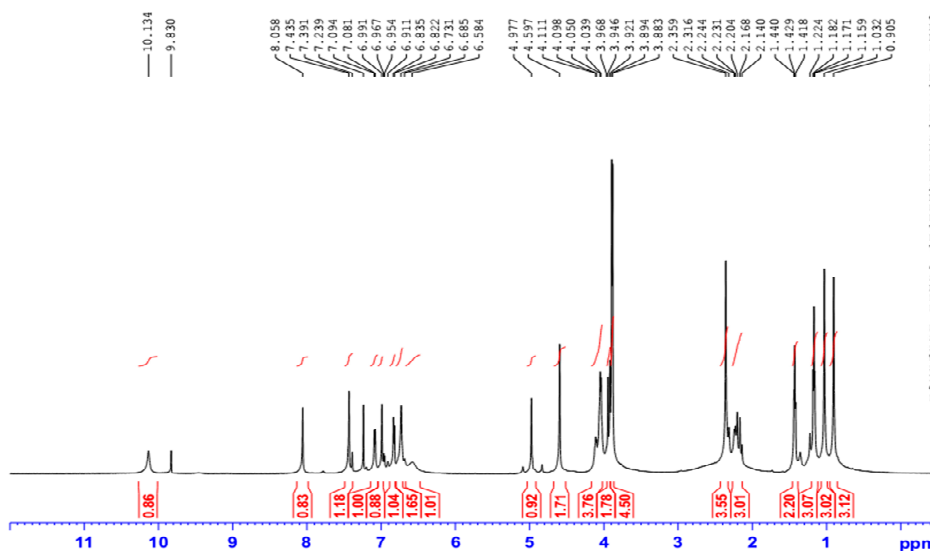

Figure S20: Mass, ¹H- and ¹³C-NMR spectra of compound 18



Obaidullah / Dr. Najeeb / ZA-17 /CDC13
PROTON



Current Data Parameters
NAME 28-Dec-2021_Dr. Najeeb
EXPNO 50
PROCNO 1

F2 - Acquisition Parameters
Date_ 20211230
Time 10.48
INSTRUM spect
PROBHD 5 mm PABBO BB/
PULPROG zgpg30
TD 65536
SOLVENT CDC13
NS 16
DS 2
SWH 12019.230 Hz
FIDRES 0.103399 Hz
AQ 2.7262976 sec
RG 70.11
DW 41.600 usec
DE 6.50 usec
TE 298.2 K
D1 1.00000000 sec
TD0 1

----- CHANNEL f1 -----
SFO1 600.1537062 MHz
NUC1 1H
P1 10.50 usec
PLW1 22.60000038 W

F2 - Processing parameters
SI 65536
SF 600.1500266 MHz
WDW EM
SSB 0
LB 0.30 Hz
GB 0
PC 1.00

Obaidullah / Dr. Najeeb / ZA-17 / CDC13
Cl3CPD

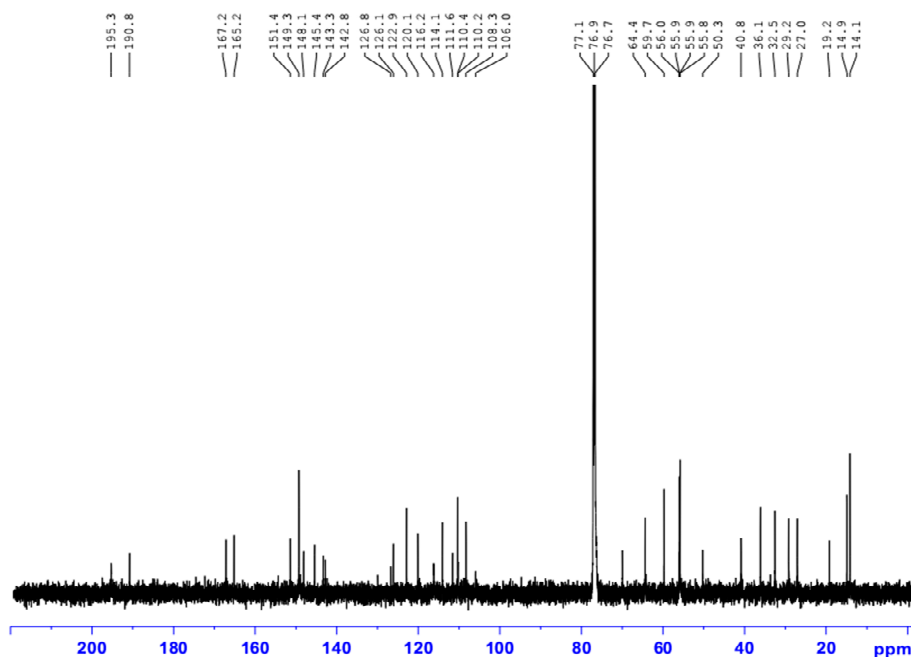

Current Data Parameters
NAME 28-Dec-2021 Dr. Najeeb
EXPNO 51
PROCNO 1

F2 - Acquisition Parameters
Date_ 20211230
Time 10.54
INSTRUM spect
PROBHD 5 mm PABBO BB/
PULPROG zgpg30
TD 32768
SOLVENT CDCl3
NS 756
DS 4
SWH 36057.691 Hz
FIDRES 1.100393 Hz
AQ 0.4543829 sec
RG 195.2
DM 13.867 usec
DE 6.50 usec
TE 298.2 K
D1 2.00000000 sec
D11 0.03000000 sec
TD0 1

----- CHANNEL f1 -----
SFO1 150.9229276 MHz
NUC1 13C
P1 11.60 usec
PLW1 83.00000000 W

----- CHANNEL f2 -----
SFO2 600.1524006 MHz
NUC2 1H
CPDPRG2 waltz16
PCPD2 70.00 usec
PLW2 22.60000038 W
PLW12 0.34060002 W
PLW13 0.25874999 W

F2 - Processing parameters
SI 32768
SF 150.9078641 MHz
WDW EM
SSB 0
LB 1.00 Hz
GB 0
PC 1.40

Figure S21: Mass, ^1H - and ^{13}C -NMR spectra of compound 19

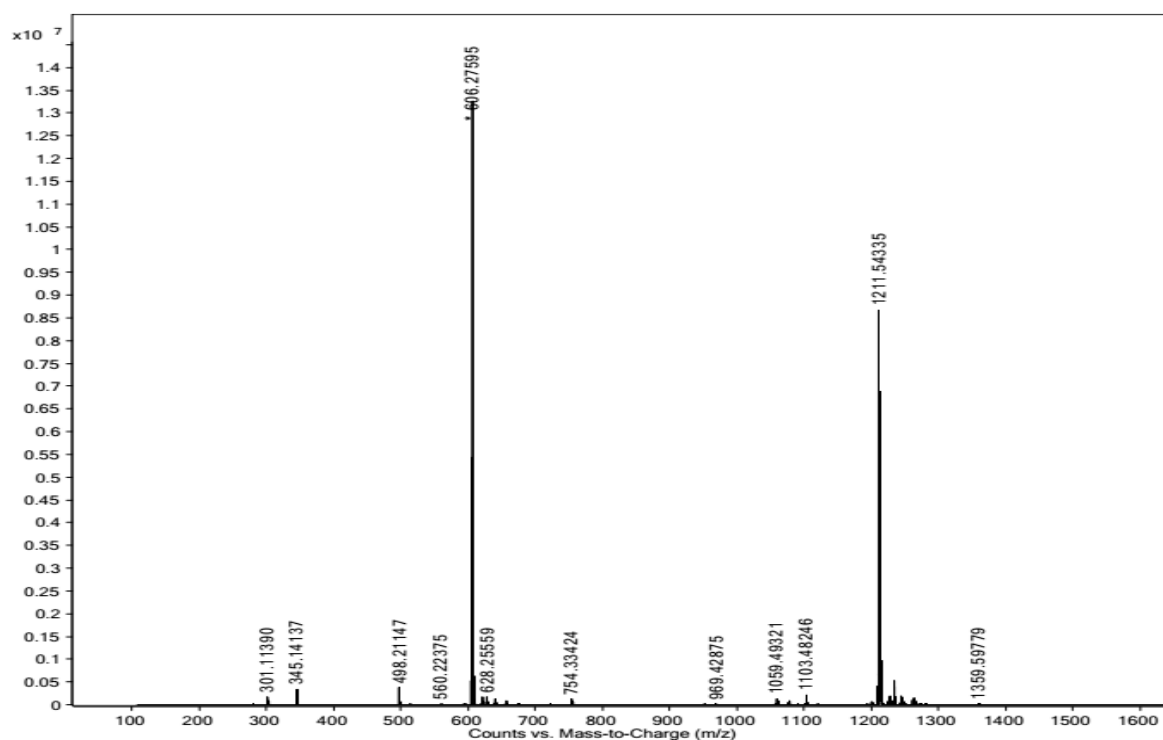

Obaidullah / Dr. Najeeb / ZA-18 /CDCl₃
PROTON

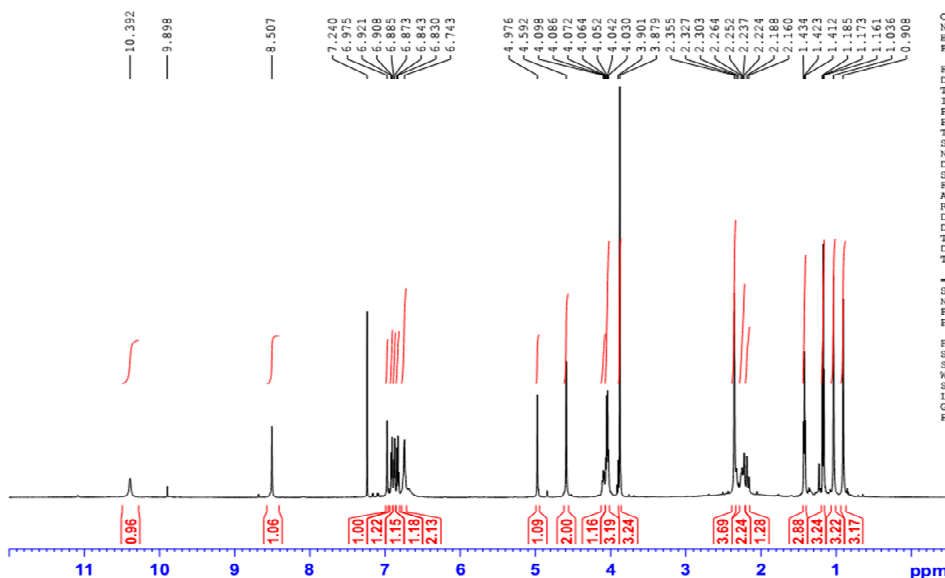

Current Data Parameters
NAME 28-Dec-2021 Dr. Najeeb
EXPNO 46
PROCNO 1
F2 - Acquisition Parameters
Date_ 20211230
Time 9.32
INSTRUM spect
PROBHD 5 mm PABBO BB/
PULPROG zgpg30
TD 65536
SOLVENT CDCl₃
NS 16
DS 2
SWH 12019.230 Hz
FIDRES 0.183399 Hz
AQ 2.7262976 sec
RG 76.79
DW 41.600 usec
DE 6.50 usec
TE 298.1 K
D1 1.00000000 sec
TDO 1
----- CHANNEL f1 -----
SFO1 600.1537062 MHz
NUC1 ¹H
P1 10.30 usec
PLW1 22.60000038 W
F2 - Processing parameters
SI 65536
SF 600.1500266 MHz
WDW EM
SSB 0
LB 0.30 Hz
GB 0
PC 1.00

Obaidullah / Dr. Najeeb / ZA-18 /CDCl₃
C13CPD

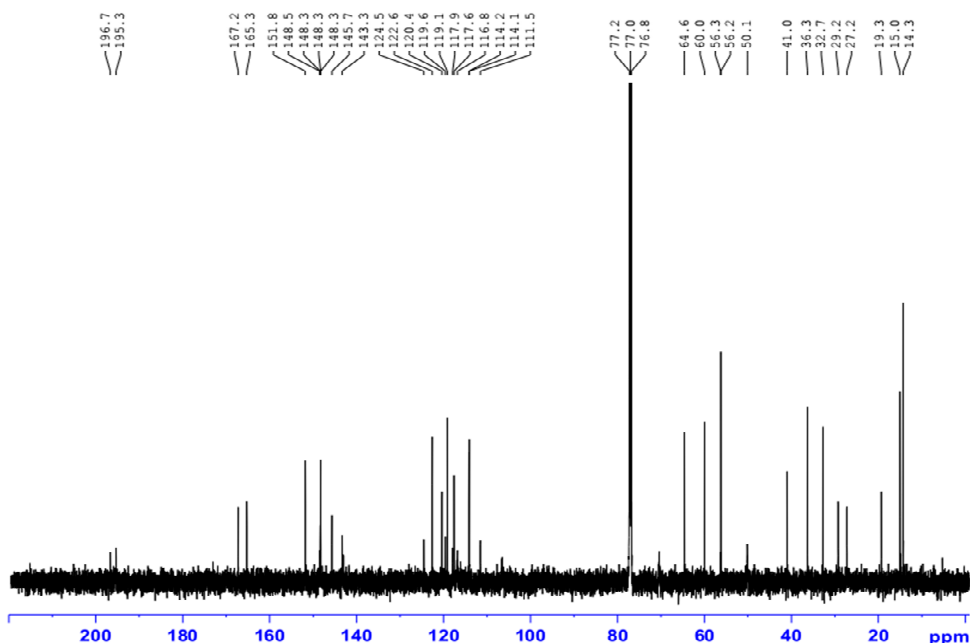

Current Data Parameters
NAME 28-Dec-2021 Dr. Najeeb
EXPNO 47
PROCNO 1
F2 - Acquisition Parameters
Date_ 20211230
Time 9.37
INSTRUM spect
PROBHD 5 mm PABBO BB/
PULPROG zgpg30
TD 32768
SOLVENT CDCl₃
NS 1024
DS 4
SWH 36057.691 Hz
FIDRES 1.100393 Hz
AQ 0.4541829 sec
RG 195.2
DW 15.967 usec
DE 6.50 usec
TE 298.2 K
D1 2.00000000 sec
D11 0.03000000 sec
TDO 1
----- CHANNEL f1 -----
SFO1 150.9229276 MHz
NUC1 ¹³C
P1 11.60 usec
PLW1 83.00000000 W
----- CHANNEL f2 -----
SFO2 600.1524006 MHz
NUC2 ¹H
CPDPRG2 waltz16
PCPD2 70.00 usec
PLW2 22.60000038 W
PLW12 0.52806002 W
PLW13 0.25874368 W
F2 - Processing parameters
SI 32768
SF 150.9078399 MHz
WDW EM
SSB 0
LB 1.00 Hz
GB 0
PC 1.40

Figure S22: Mass, ¹H-NMR and ¹³C-NMR spectra of compound 20

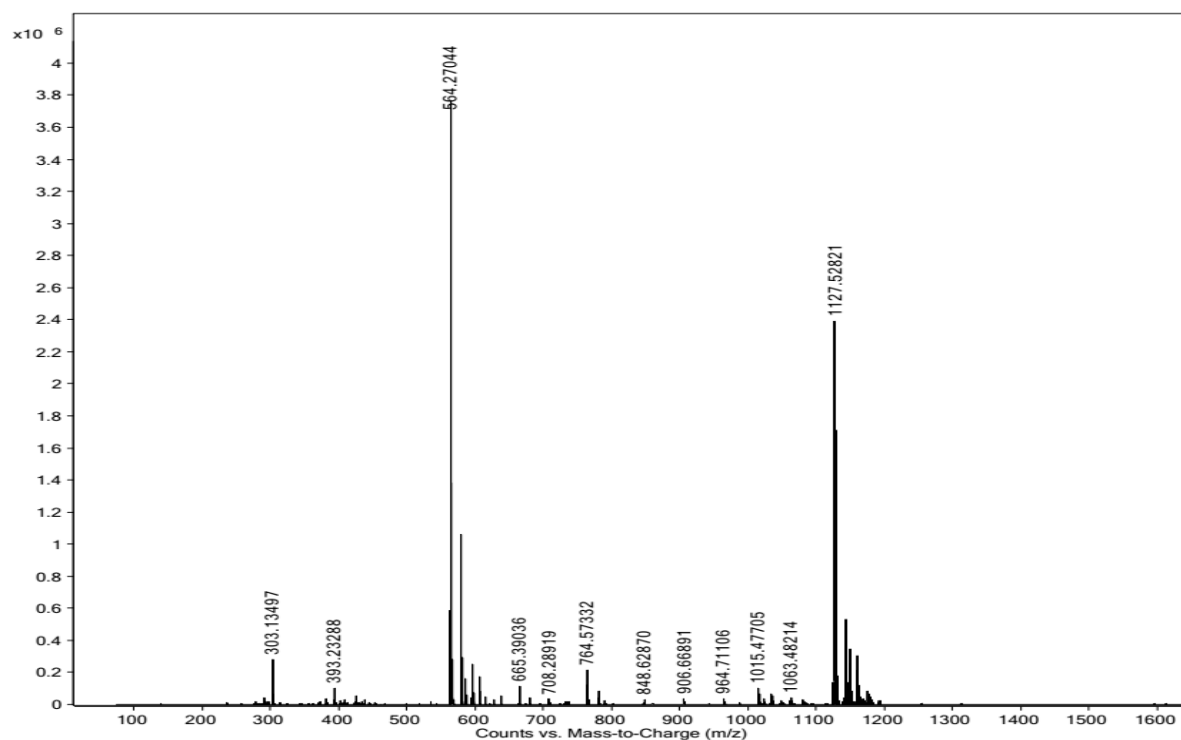

Obaidullah / Dr. Najeeb / ZA-19 / CDC13
PROTON

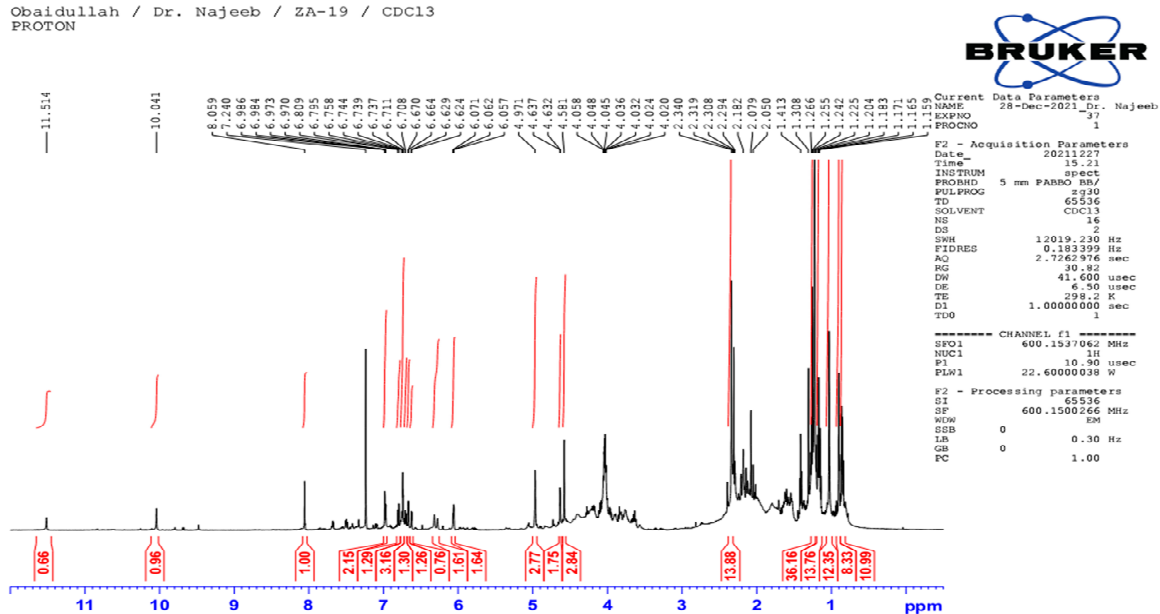
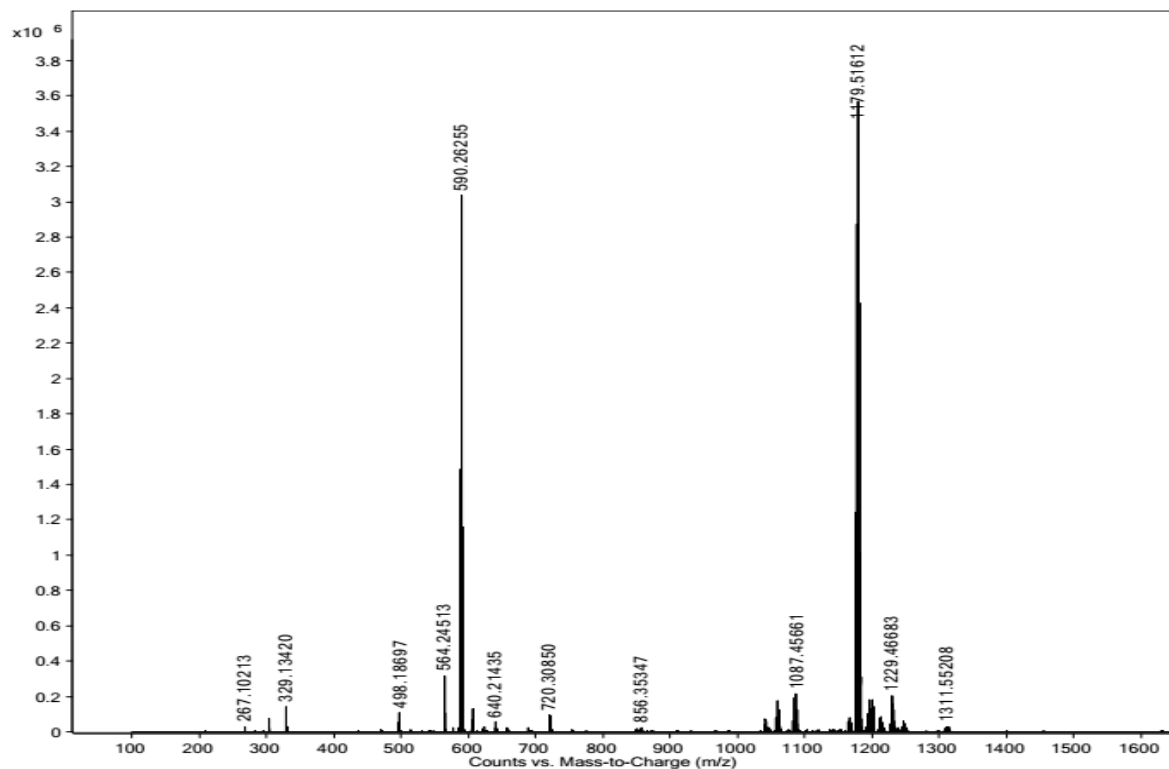
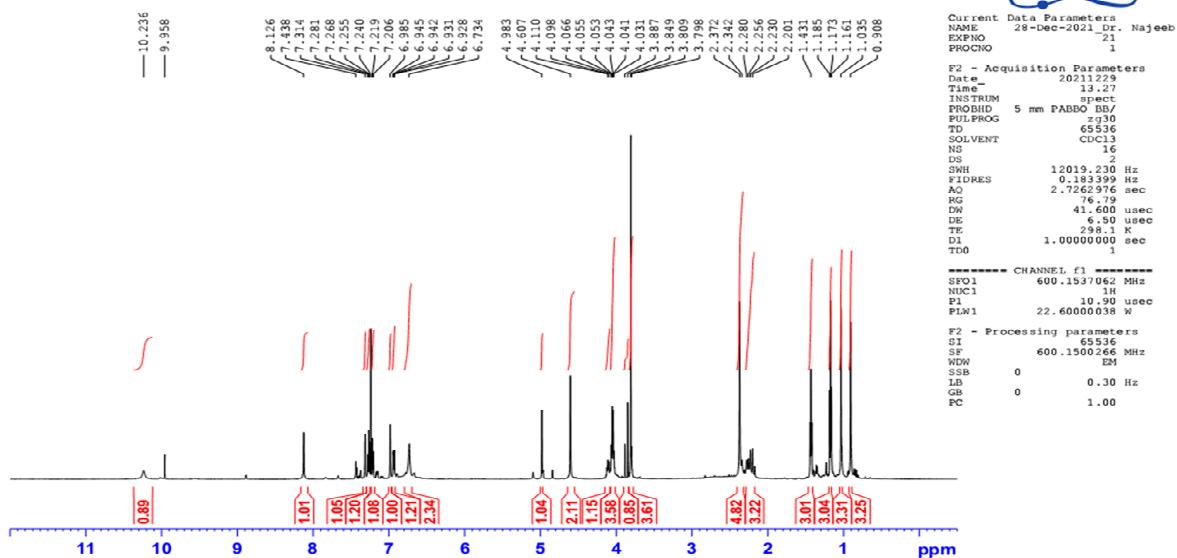

Figure S23: Mass and ¹H-NMR spectra of compound **21**



Obaidullah / Dr. Najeeb / ZA-20 / CDC13
PROTON



Obaidullah / Dr. Najeeb / ZA-20 / CDC13
C13CPD

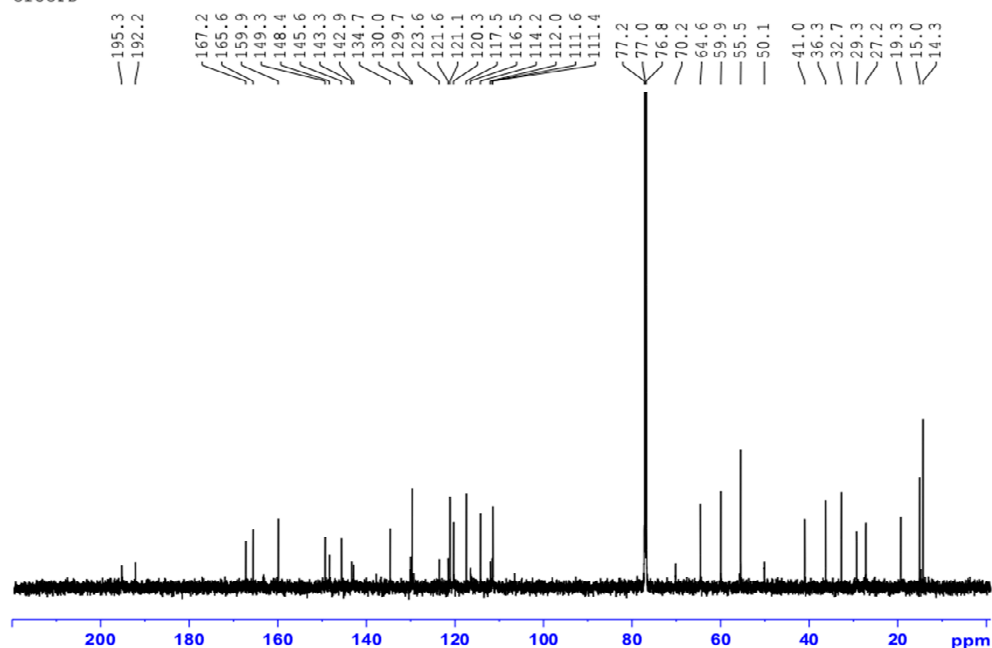

Current Data Parameters
NAME 28-Dec-2021 Dr. Najeeb
EXPNO 1
PROCNO 1

F2 - Acquisition Parameters
Date_ 20211229
Time_ 13.34
INSTRUM spect
PROBHD 5 mm PABBO BB/
PULPROG zgpg30
TD 32768
SOLVENT CDCl3
NS 1024
DS 4
SWH 36057.691 Hz
FIDRES 1.100393 Hz
AQ 0.4543829 sec
RG 195.2
DM 13.867 usec
DE 6.50 usec
TE 298.1 K
D1 2.00000000 sec
D11 0.03000000 sec
TDO 1

===== CHANNEL f1 =====
SFO1 150.9229276 MHz
NUC1 13C
P1 11.60 usec
PLW1 83.00000000 W

===== CHANNEL f2 =====
SFO2 600.1524006 MHz
NUC2 1H
CPDPRG2 waltz16
PCPD2 70.00 usec
PLW2 22.60000038 W
PLW12 0.52800002 W
PLW13 0.25874999 W

F2 - Processing parameters
SI 32768
SF 150.9070399 MHz
WDW EM
SSB 0
LB 1.00 Hz
GB 0
PC 1.40

Figure S24: Mass, ^1H - and ^{13}C -NMR spectra of compound 22

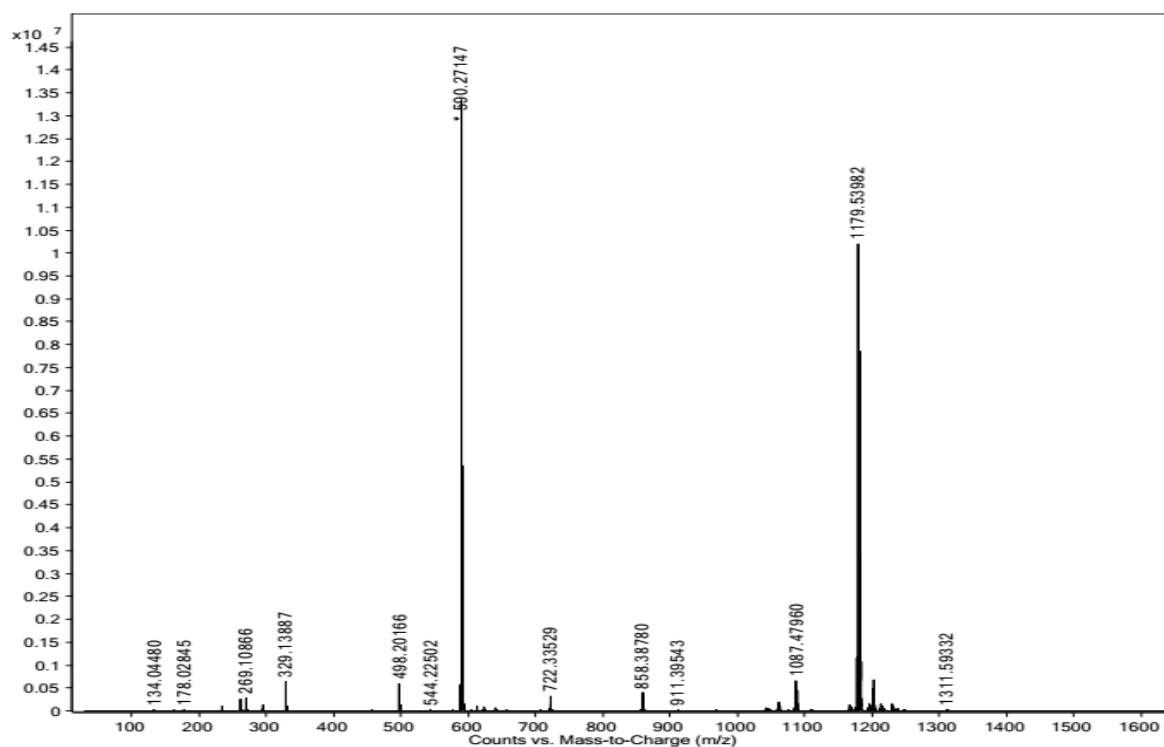

Obaidullah / Dr. Najeeb / ZA-21 /CDC13
PROTON

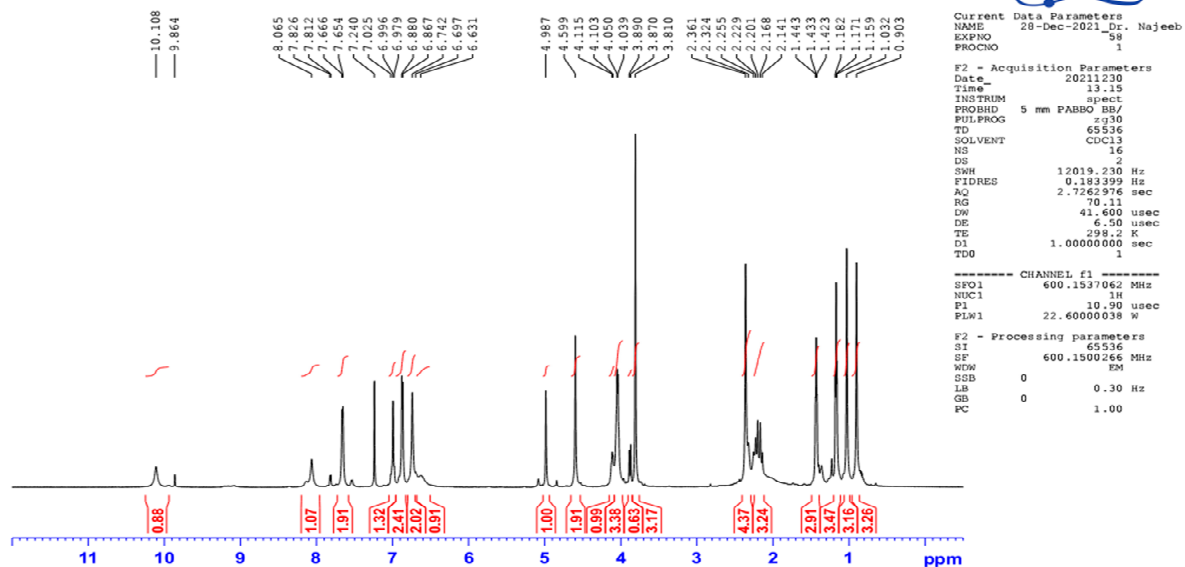

Obaidullah / Dr. Najeeb / ZA-21 /CDC13
C13CPD

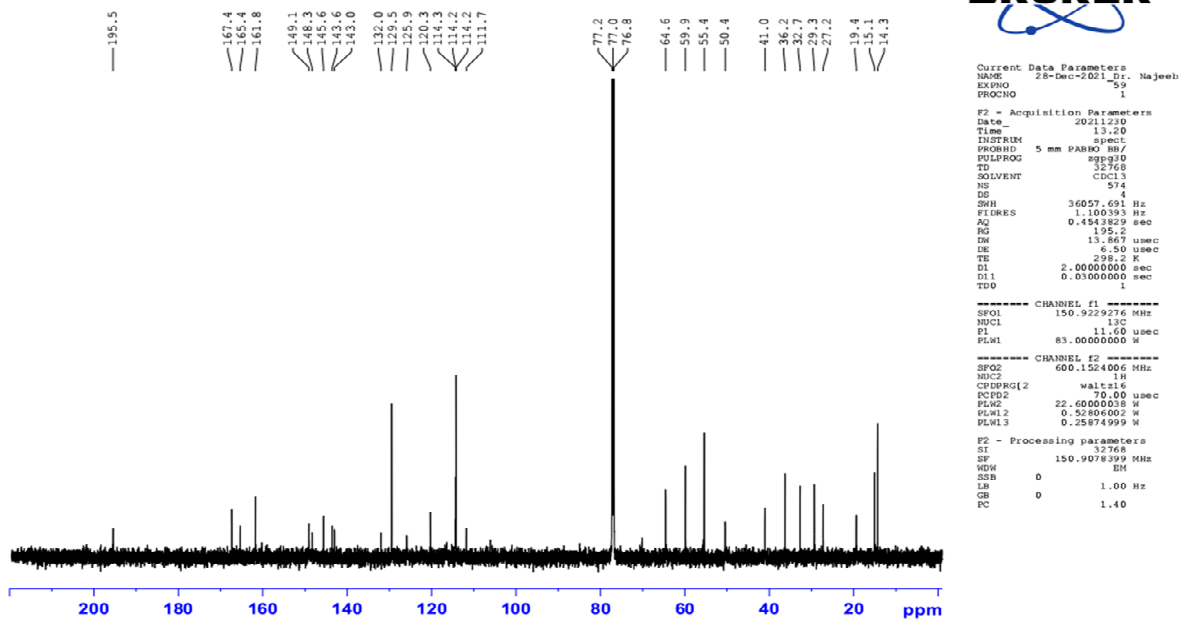
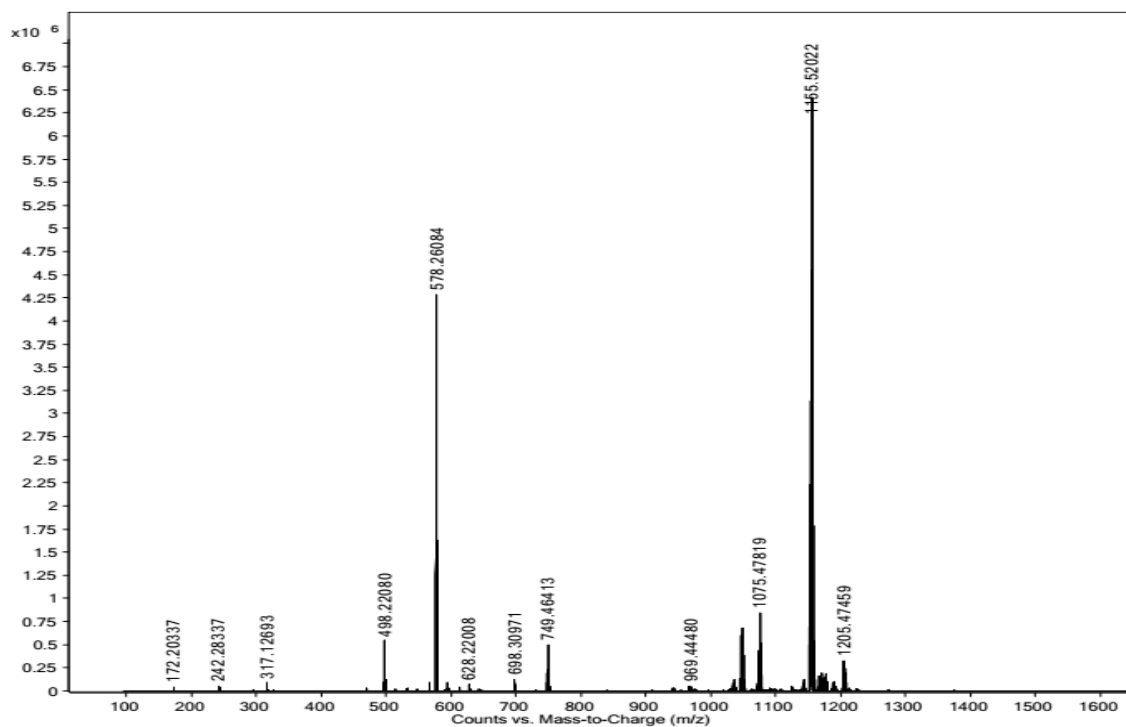
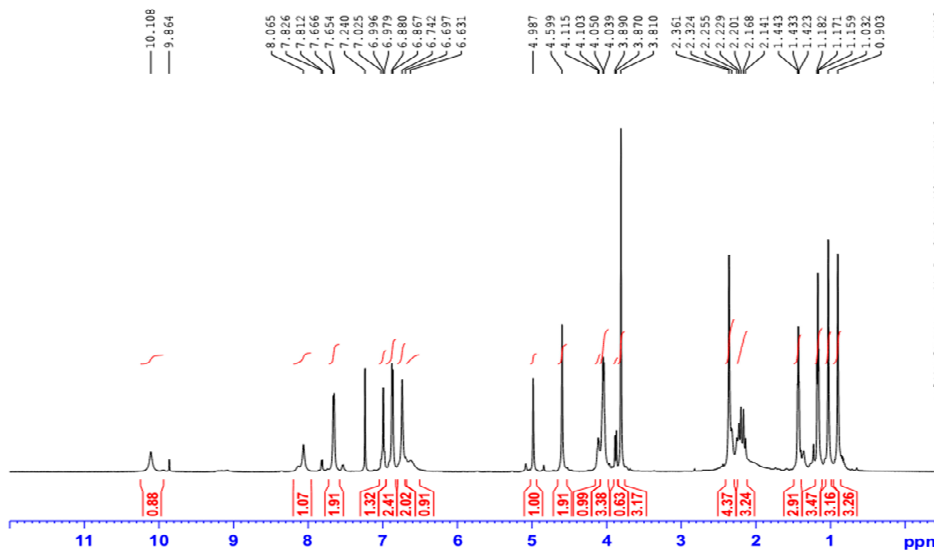

Figure S25: Mass, ^1H - and ^{13}C -NMR spectra of compound 23



Obaidullah / Dr. Najeeb / ZA-21 / CDC13
PROTON



Current Data Parameters
NAME 28-Dec-2021 Dr. Najeeb
EXPNO 58
PROCNO 1

F2 - Acquisition Parameters
Date_ 20211230
Time 13.15
INSTRUM spect
PROBHD 5 mm PABBO BB/
PULPROG zg30
TD 65536
SOLVENT CDCl3
NS 16
DS 2
SWH 12019.230 Hz
FIDRES 0.183399 Hz
AQ 2.7462976 sec
RG 70.11
RW 41.600 usec
DE 6.50 usec
TE 298.2 K
D1 1.00000000 sec
TD0 1

----- CHANNEL f1 -----
SFO1 600.1537062 MHz
NUC1 1H
P1 10.90 usec
PLW1 22.60000038 W

F2 - Processing parameters
SI 65536
SF 600.1500466 MHz
WDW EM
SSB 0
LB 0.30 Hz
GB 0
PC 1.00

Obaidullah / Dr. Najeeb / ZA-21 / CDC13
Cl3CPD

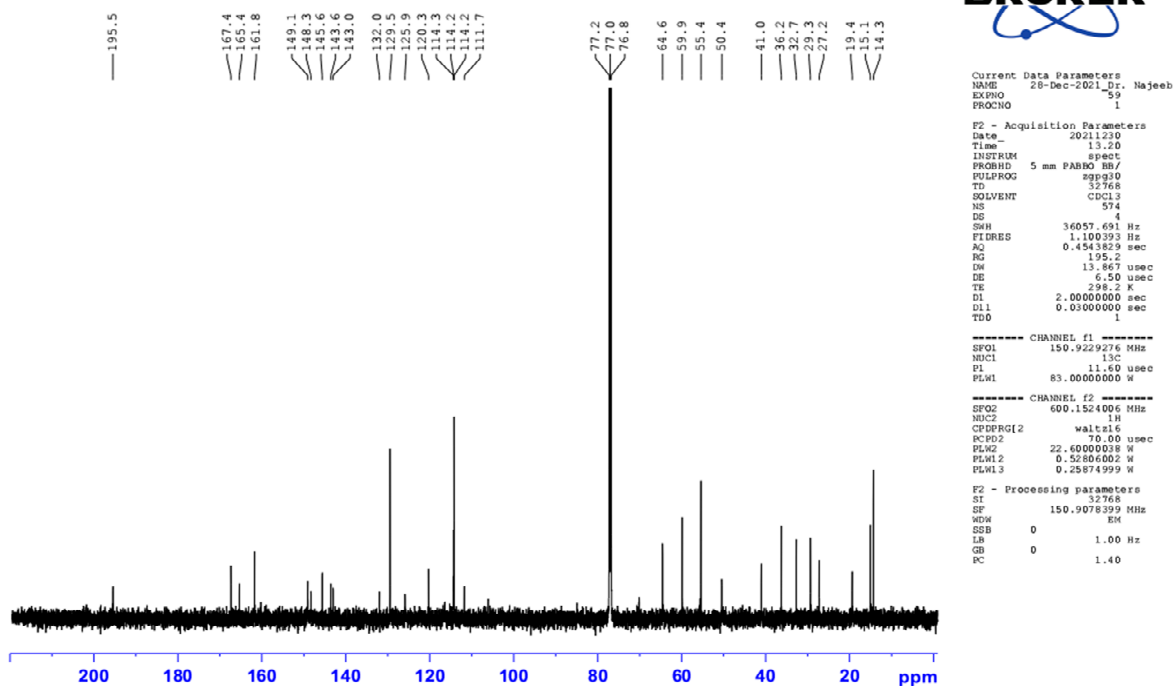
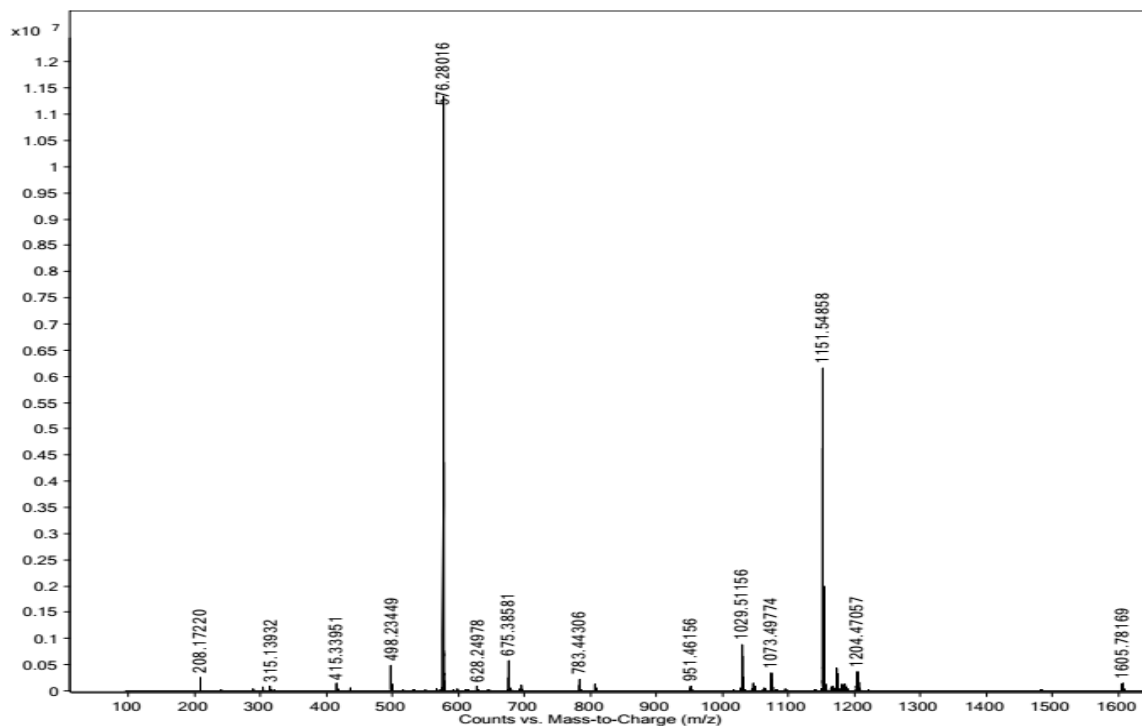
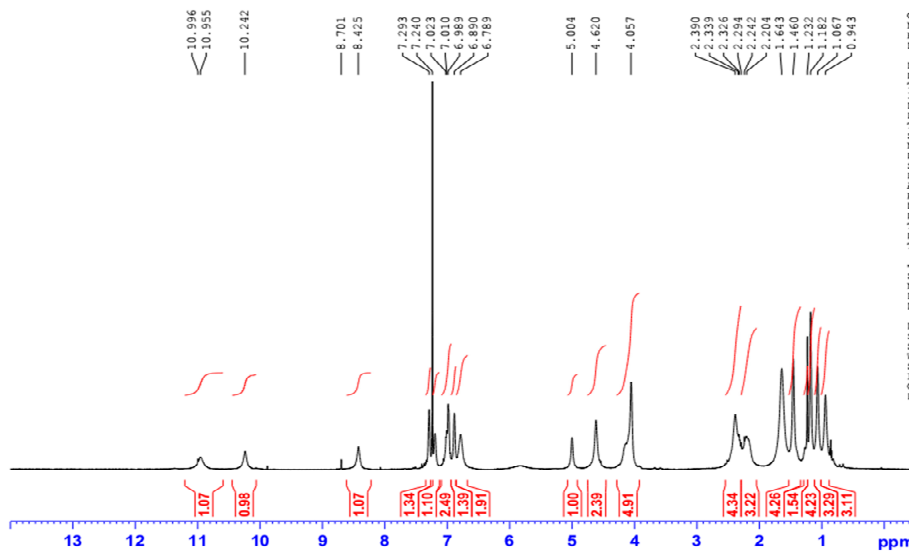

Figure S26: Mass, ^1H - and ^{13}C -NMR spectra of compound 24



Obaidullah / Dr. Najeeb / ZA-23 / CDCl₃
PROTON



Current Data Parameters
NAME 28-Dec-2021_Dr. Najeeb
EXPNO 83
PROCNO 1

F2 - Acquisition Parameters
Date_ 20220102
Time 14.45
INSTRUM spect
PROBHD 5 mm PABBO BB/
PULPROG zgpg30
TD 65536
SOLVENT CDCl₃
NS 16
DS 2
SWH 12019.230 Hz
FIDRES 0.183399 Hz
AQ 2.7262976 sec
RG 95.76
DW 41.600 usec
DE 6.50 usec
TE 298.2 K
D1 1.0000000 sec
TD0 1

----- CHANNEL f1 -----
SFO1 600.1537062 MHz
NUC1 1H
P1 10.90 usec
PLW1 22.60000038 W

F2 - Processing parameters
SI 65536
SF 600.1500266 MHz
WDW EM
SSB 0
LB 0.30 Hz
GB 0
PC 1.00

Obaidullah / Dr. Najeeb / ZA-23 / CDCl₃
C13CPD

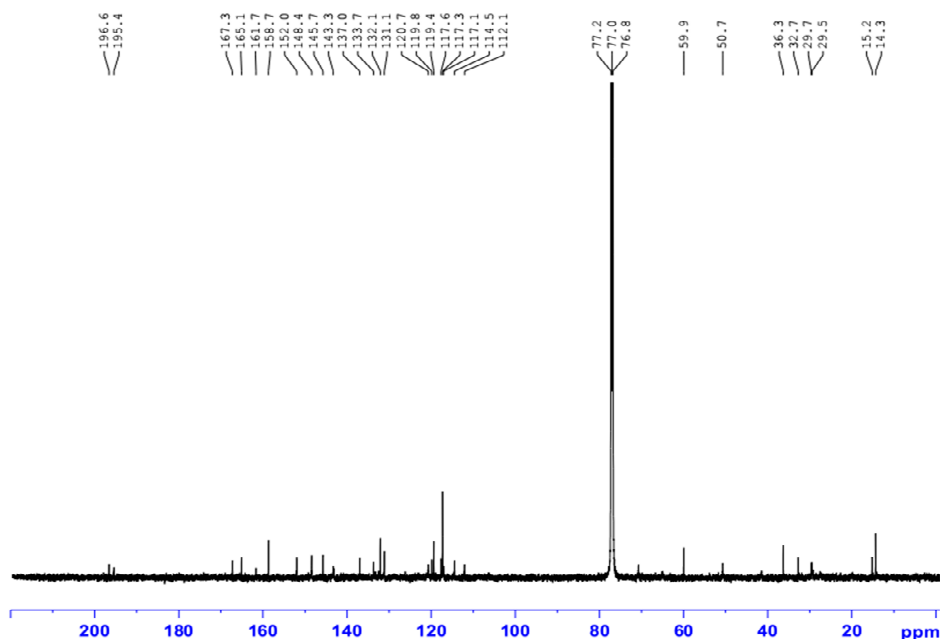

Current Data Parameters
NAME 28-Dec-2021_Dr. Najeeb
EXPNO 84
PROCNO 1

F2 - Acquisition Parameters
Date_ 20220103
Time 8.14
INSTRUM spect
PROBHD 5 mm PABBO BB/
PULPROG zgpg30
TD 32768
SOLVENT CDCl₃
NS 19727
DS 4
SWH 36057.691 Hz
FIDRES 1.100393 Hz
AQ 0.4543829 sec
RG 195.2
DW 13.867 usec
DE 6.50 usec
TE 297.0 K
D1 2.0000000 sec
D11 0.03000000 sec
TD0 1

----- CHANNEL f1 -----
SFO1 150.9229276 MHz
NUC1 13C
P1 11.60 usec
PLW1 83.00000000 W

----- CHANNEL f2 -----
SFO2 600.1524006 MHz
NUC2 1H
CPDPRG[2] waltz16
PCPD2 70.00 usec
PLW2 22.60000038 W
PLW12 0.52806002 W
PLW13 0.25874999 W

F2 - Processing parameters
SI 32768
SF 150.9078399 MHz
WDW EM
SSB 0
LB 1.00 Hz
GB 0
PC 1.40

Figure S27: Mass, ¹H- and ¹³C-NMR spectra of compound 25

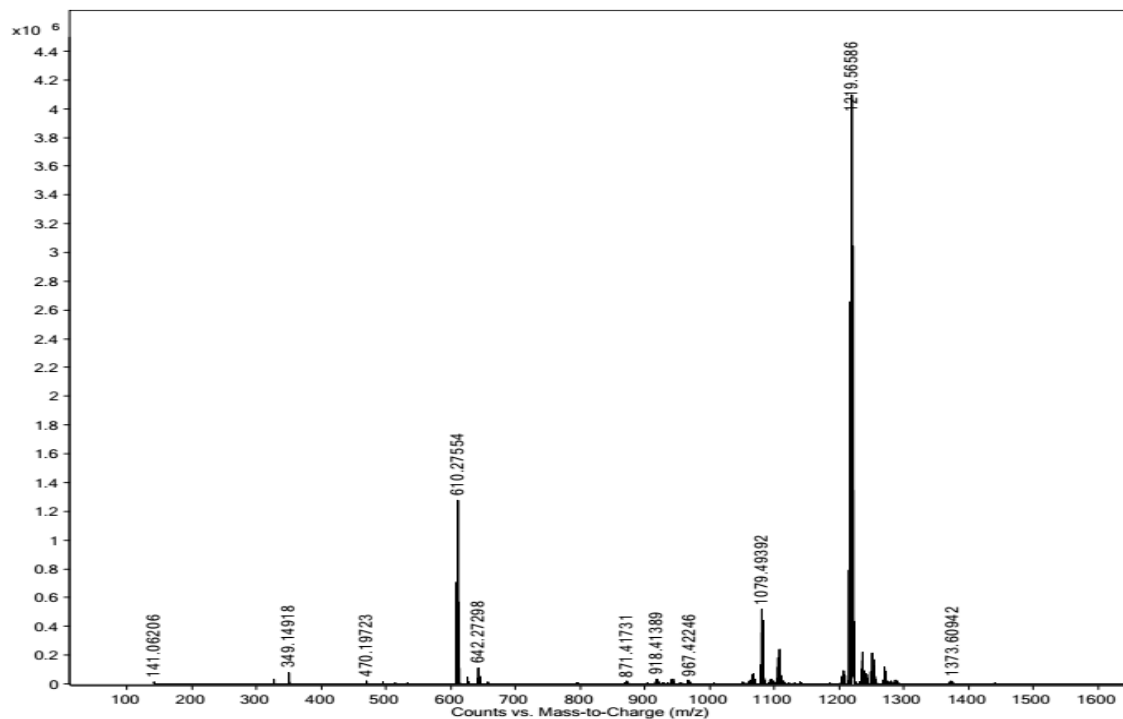

Obaidullah / Dr. Najeeb / ZA-24 / CDC13
PROTON

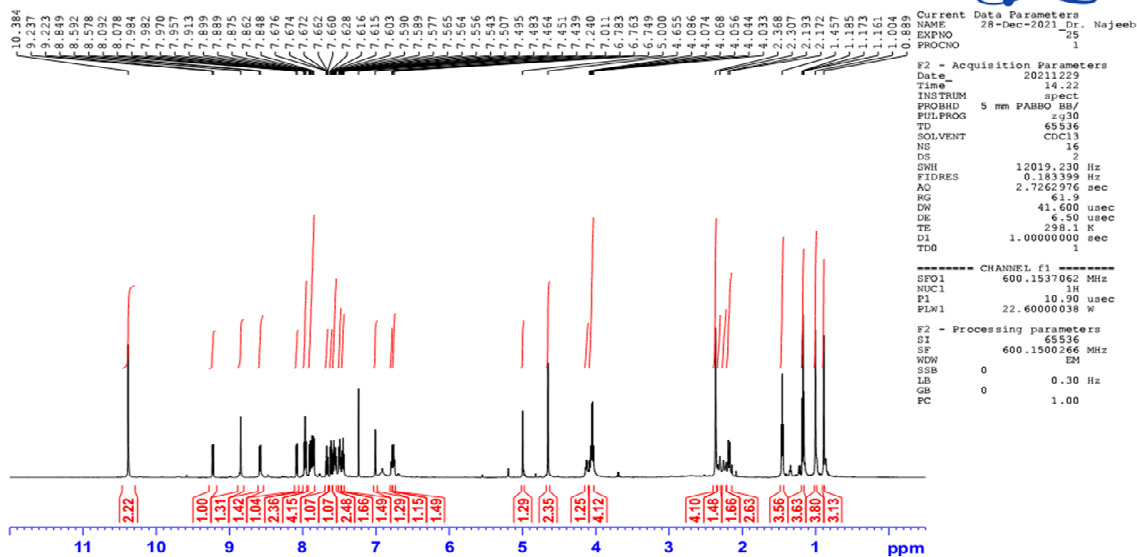

Obaidullah / Dr. Najeeb / ZA-24 / CDC13
C13CPD

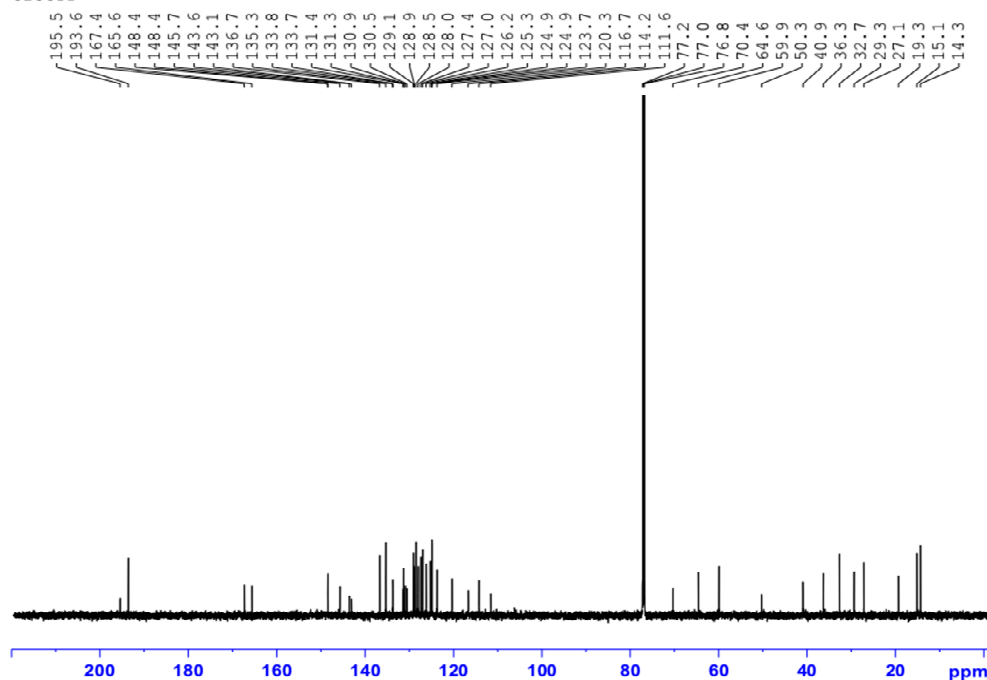

Current Data Parameters
NAME 28-Dec-2021_Dr. Najeeb
EXPNO 2
PROCNO 1

F2 - Acquisition Parameters
Date_ 20211229
Time 14.35
INSTRUM spect
PROBHD 5 mm PABBO BB/
PULPROG zgpg30
TD 32768
SOLVENT CDC13
NS 318
DS 4
SWH 36057.691 Hz
FIDRES 1.100393 Hz
AQ 0.4543829 sec
RG 195.2
DM 13.867 usec
DE 6.50 usec
TE 298.1 K
D1 2.00000000 sec
D11 0.03000000 sec
TD0 1

----- CHANNEL f1 -----
SFO1 150.922976 MHz
NUC1 13C
P1 11.60 usec
PLW1 83.00000000 W

----- CHANNEL f2 -----
SFO2 600.1524006 MHz
NUC2 1H
CPDPRG2 waltz16
PCPD2 70.00 usec
PLW2 22.60000003 W
PLW12 0.52806002 W
PLW13 0.25874999 W

F2 - Processing parameters
SI 32768
SF 150.9078399 MHz
WDW EM
SSB 0
LB 1.00 Hz
GB 0
PC 1.40

Figure S28: Mass, ^1H - and ^{13}C -NMR spectra of compound 26

Obaidullah / Dr. Najeeb / ZA-25 / CDC13
PROTON

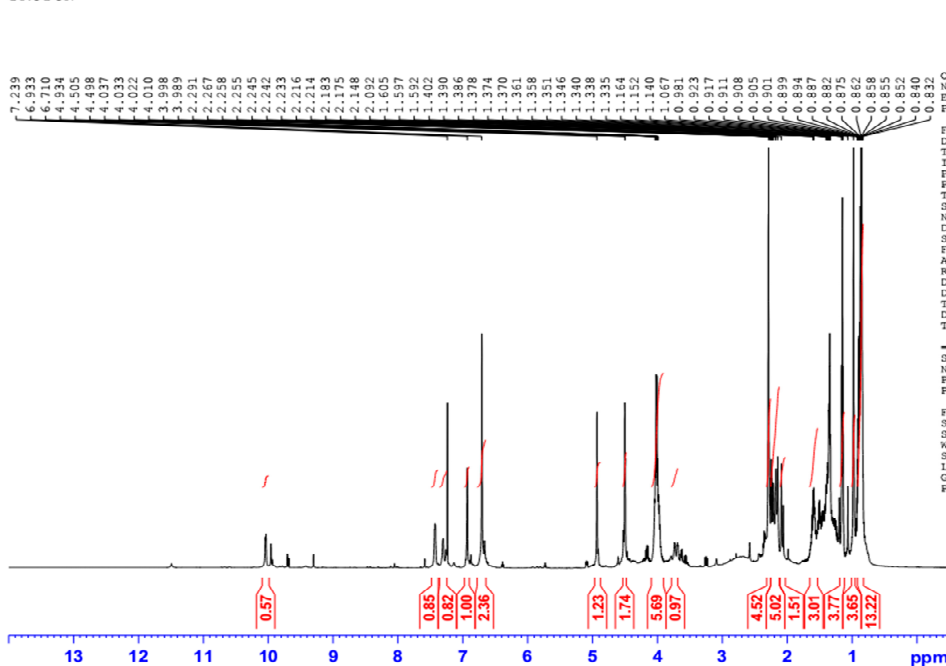

Current Data Parameters
NAME 28-Dec-2021_Dr. Najeeb
EXPNO 2
PROCNO 1

F2 - Acquisition Parameters
Date_ 20220103
Time 8.35
INSTRUM spect
PROBHD 5 mm PABBO BB/
PULPROG zg30
TD 65536
SOLVENT CDC13
NS 16
DS 2
SWH 12019.230 Hz
FIDRES 0.183399 Hz
AQ 2.7262976 sec
RG 15.5
DM 41.600 usec
DE 6.50 usec
TE 298.1 K
D1 1.00000000 sec
TD0 1

----- CHANNEL f1 -----
SFO1 600.1537062 MHz
NUC1 1H
P1 10.90 usec
PLW1 22.60000038 W

F2 - Processing parameters
SI 65536
SF 600.1500266 MHz
WDW EM
SSB 0
LB 0.30 Hz
GB 0
PC 1.00

Obaidullah / Dr. Najeeb / ZA-25 / CDC13
C13CPD

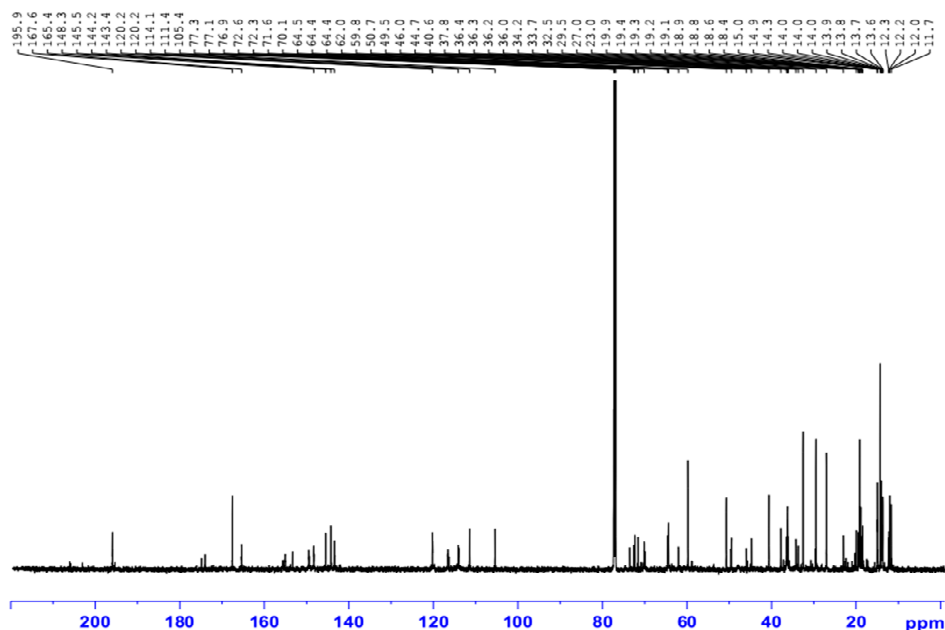

Current Data Parameters
NAME 28-Dec-2021 Dr. Najeeb
EXPNO 88
PROCNO 1

F2 - Acquisition Parameters
Date 20220103
Time 8.37
INSTRUM spect
PROBHD 5 mm PABBO BB/
PULPROG zgpg30
TD 32768
SOLVENT CDC13
NS 756
DS 4
SWH 36057.691 Hz
FIDRES 1.100393 Hz
AQ 0.4543829 sec
RG 195.2
DM 13.867 usec
DE 6.90 usec
TE 298.4 K
D1 2.0000000 sec
D11 0.0300000 sec
TDD 1

===== CHANNEL f1 =====
SFO1 150.9229276 MHz
NUC1 13C
P1 11.60 usec
PLW1 83.00000000 W

===== CHANNEL f2 =====
SFO2 600.1524006 MHz
NUC2 1H
CPDPRG2 waltz16
PCPD2 70.00 usec
PLW2 22.60000038 W
PLW12 0.52806002 W
PLW13 0.25874999 W

F2 - Processing parameters
SI 32768
SF 150.9078329 MHz
WDW EM
SSB 0
LB 1.00 Hz
GB 0
PC 1.40

Figure S29. HR-ESI-MS, ^1H - and ^{13}C -NMR spectra of compounds **27**