

Supplementary Materials

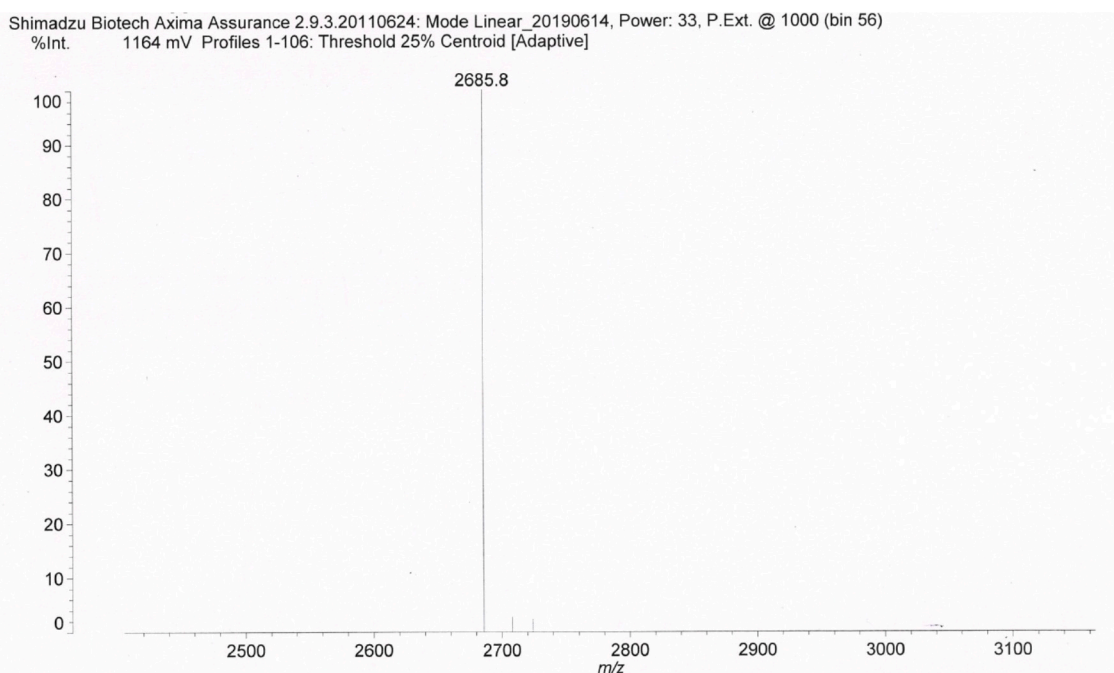

Figure S1. Mass data of pseudin-2.

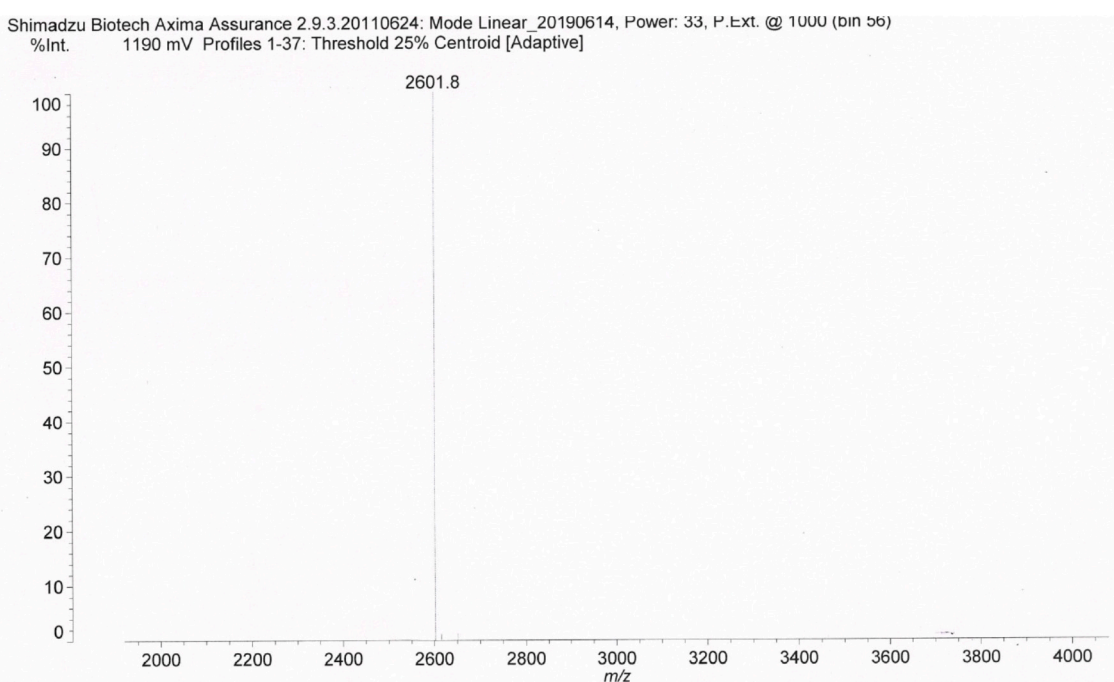

Figure S2. Mass data of P2-LZ1.

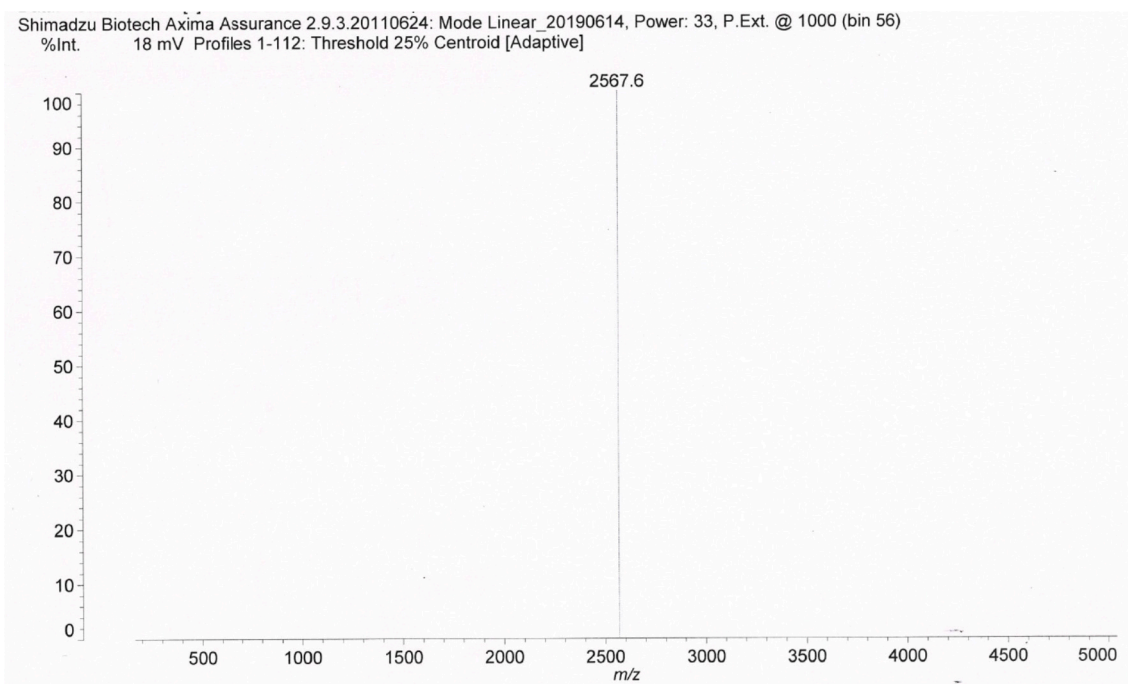

Figure S3. Mass data of P2-LZ2.

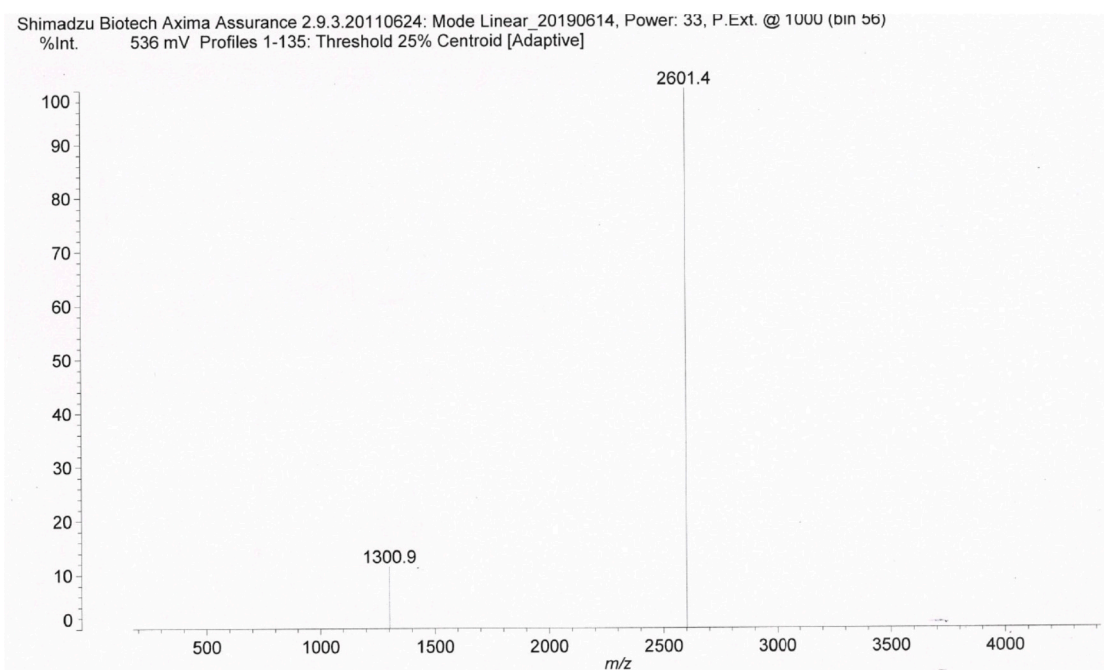

Figure S4. Mass data of P2-LZ3.

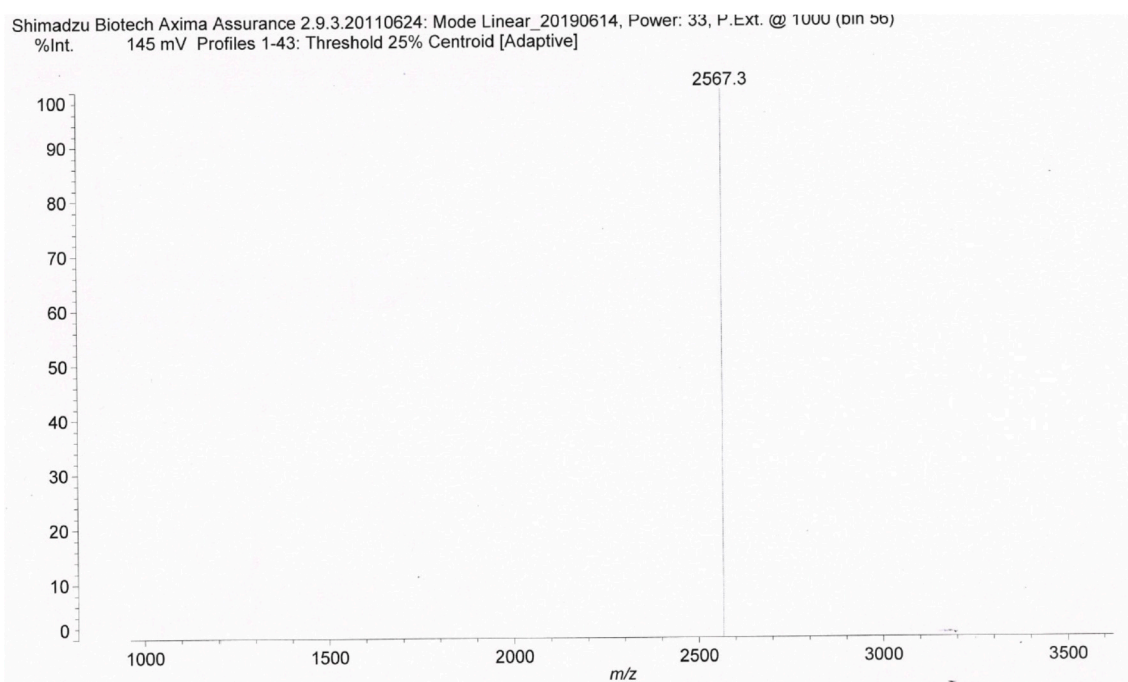

Figure S5. Mass data of P2-LZ4.

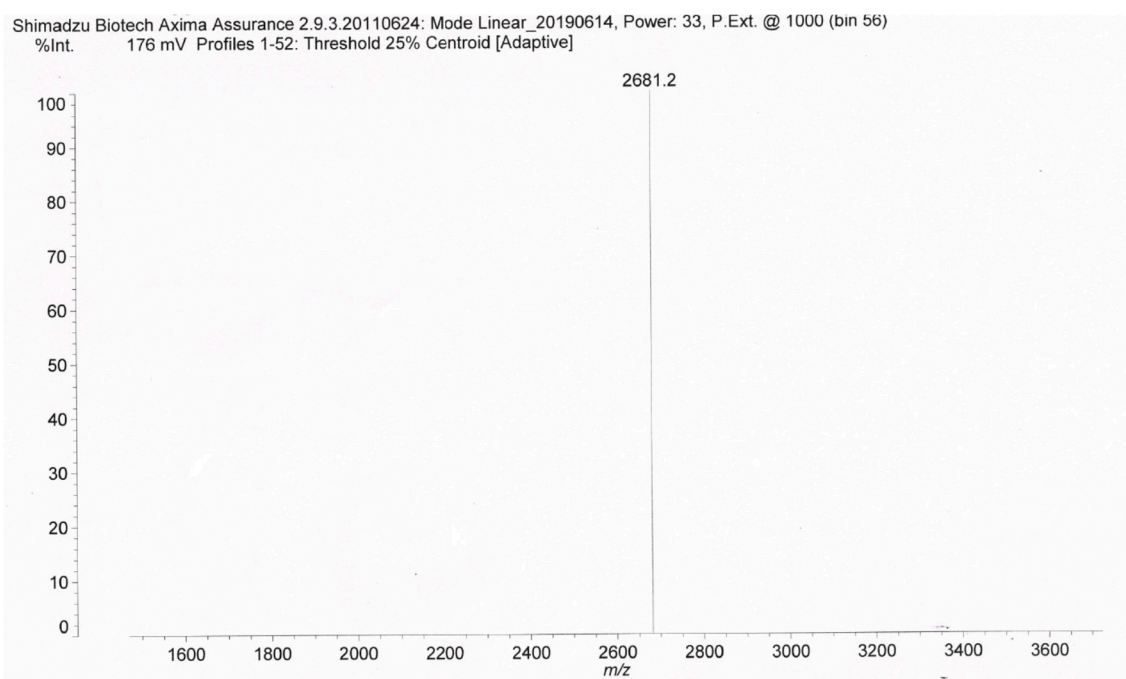

Figure S6. P2-LZ5.

HPLC data

==== Shimadzu LCsolution Analysis Report ====

C:\LabSolutions\LCsolution\Sample\B1-2.lcd
Acquired by : Admin
Sample Name : Pseudin-2(1)
Sample ID : 1
Vial # :
Injection Volume : 20 uL
Data File Name : B1-2.lcd
Method File Name : SCPark-peptide method1.lcm
Batch File Name :
Report File Name : Default.lcr
Data Acquired : 2020-12-01 오후 9:23:05
Data Processed : 2020-12-01 오후 10:38:08

<Chromatogram>

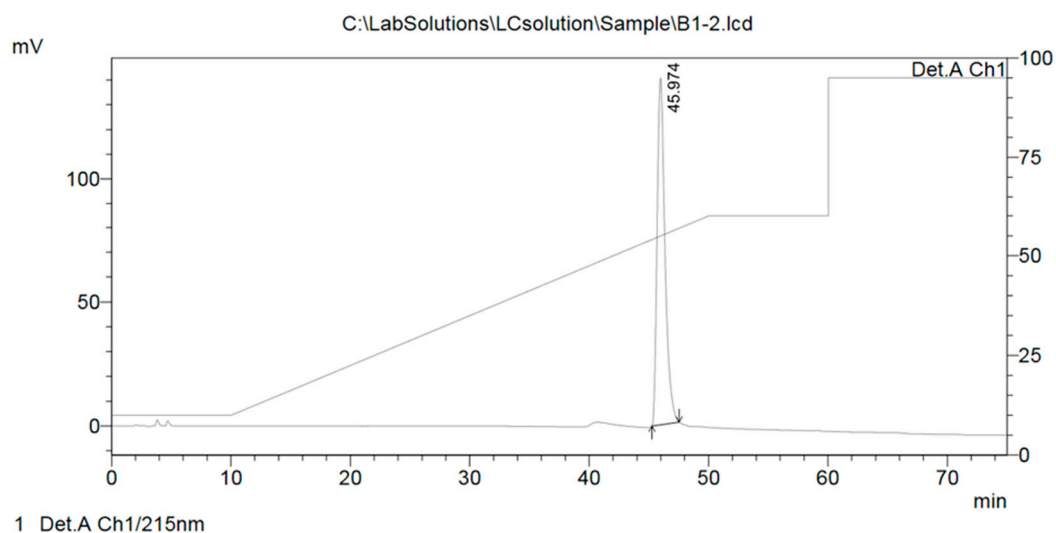

Figure S7. HPLC profile of pseudin-2.

==== Shimadzu LCsolution Analysis Report ====

C:\LabSolutions\LCsolution\Sample\P2-LZ1(1).lcd
Acquired by : Admin
Sample Name : P2-LZ1(1)
Sample ID : 1
Vial # :
Injection Volume : 20 uL
Data File Name : P2-LZ1(1).lcd
Method File Name : SCPark-peptide method1.lcm
Batch File Name :
Report File Name : Default.lcr
Data Acquired : 2020-11-26 오후 11:26:54
Data Processed : 2020-11-27 오전 12:41:57

<Chromatogram>

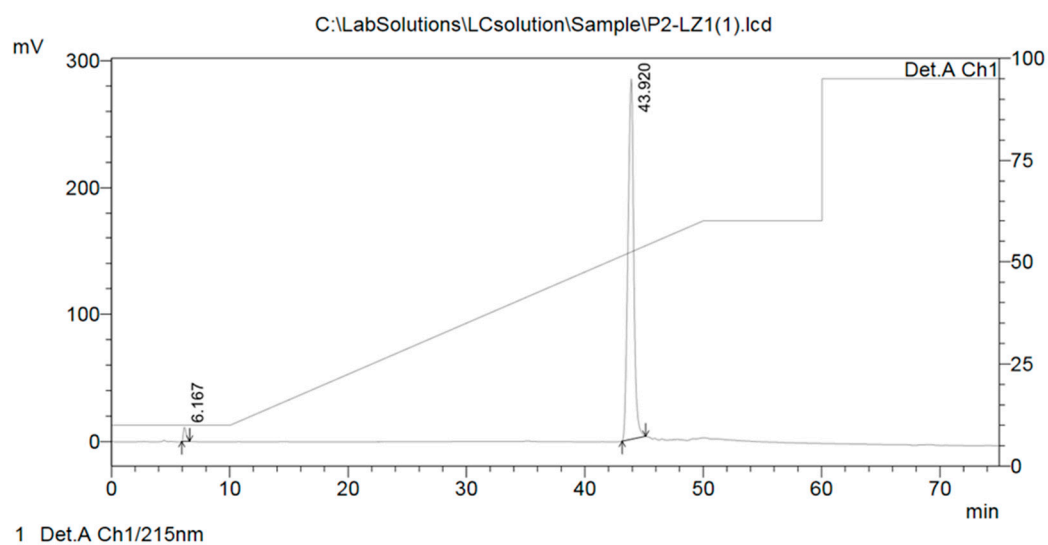

Figure S8. HPLC profile of P2-LZ1.

==== Shimadzu LCsolution Analysis Report ====

C:\LabSolutions\LCsolution\Sample\P2-LZ2(1).lcd
Acquired by : Admin
Sample Name : P2-LZ2(1)
Sample ID : 1
Vial # :
Injection Volume : 20 uL
Data File Name : P2-LZ2(1).lcd
Method File Name : SCPark-peptide method1.lcm
Batch File Name :
Report File Name : Default.lcr
Data Acquired : 2020-11-27 오전 1:21:01
Data Processed : 2020-11-27 오전 2:36:03

<Chromatogram>

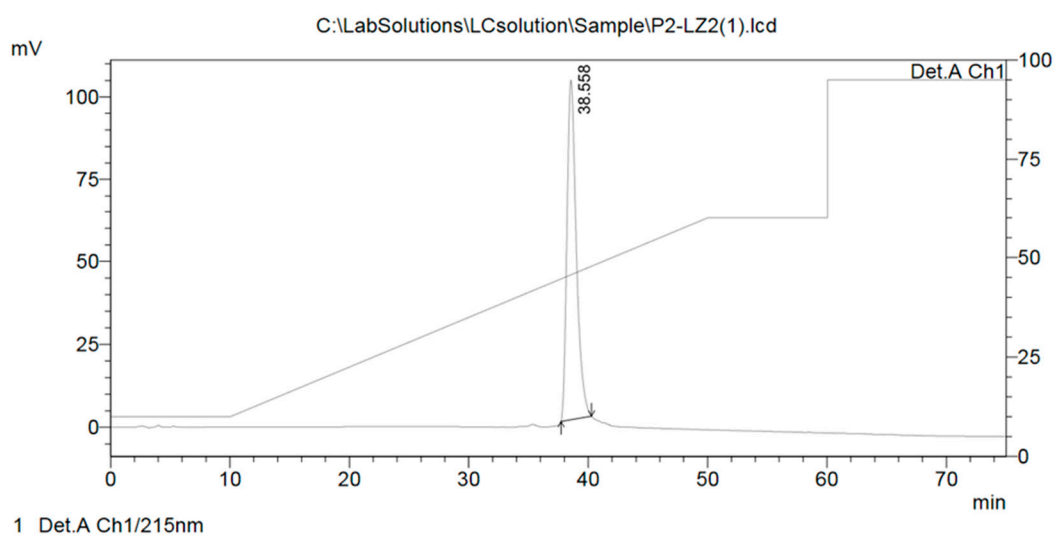
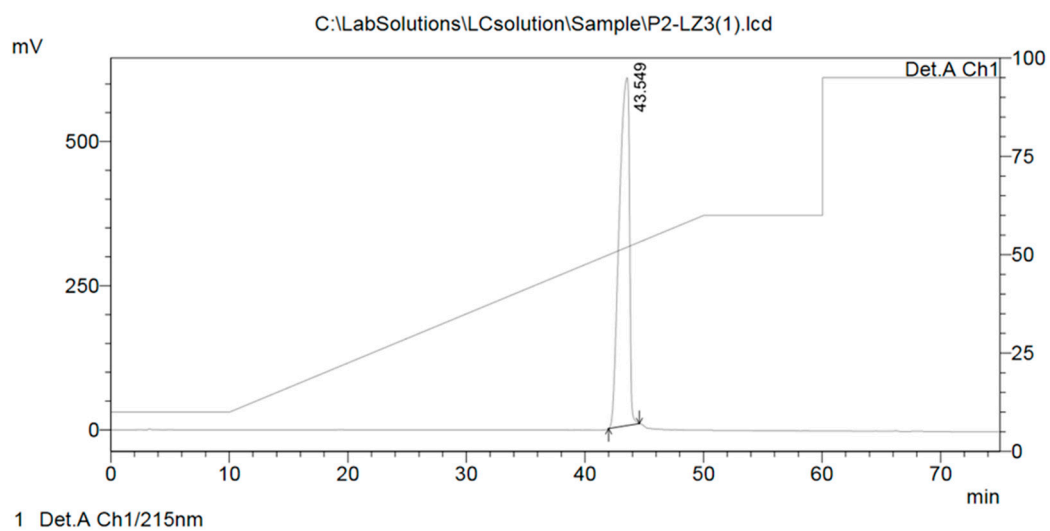

Figure S9. HPLC profile of P2-LZ2

==== Shimadzu LCsolution Analysis Report ====

C:\LabSolutions\LCsolution\Sample\P2-LZ3(1).lcd
Acquired by : Admin
Sample Name : P2-LZ3(1)
Sample ID : 1
Vial # :
Injection Volume : 20 uL
Data File Name : P2-LZ3(1).lcd
Method File Name : SCPark-peptide method1.lcm
Batch File Name :
Report File Name : Default.lcr
Data Acquired : 2020-11-28 오전 3:31:08
Data Processed : 2020-11-28 오전 4:46:09

<Chromatogram>

**Figure S10.** HPLC profile of P2-LZ3

==== Shimadzu LCsolution Analysis Report ====

C:\LabSolutions\LCsolution\Sample\P2-LZ4(1).lcd
Acquired by : Admin
Sample Name : P2-LZ4(1)
Sample ID : 1
Vial # :
Injection Volume : 20 uL
Data File Name : P2-LZ4(1).lcd
Method File Name : SCPark-peptide method1.lcm
Batch File Name :
Report File Name : Default.lcr
Data Acquired : 2020-11-27 오후 9:53:36
Data Processed : 2020-11-27 오후 11:08:38

<Chromatogram>

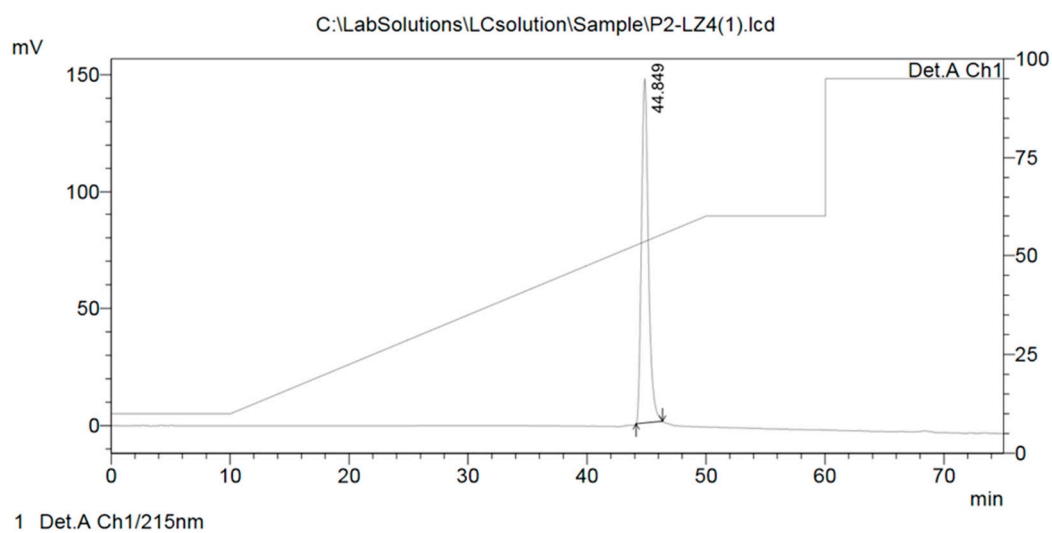
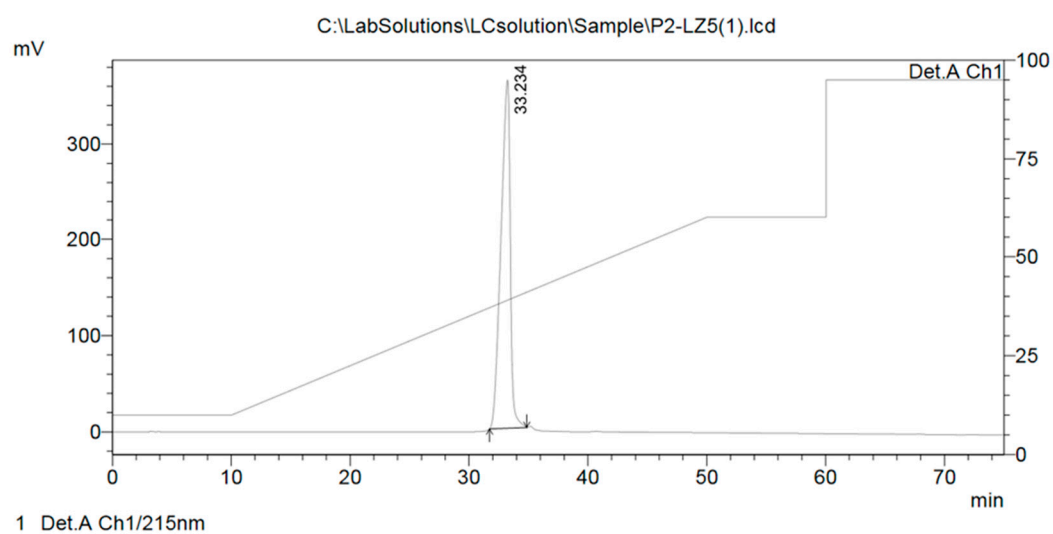

Figure S11. HPLC profile of P2-LZ4

==== Shimadzu LCsolution Analysis Report ====

C:\LabSolutions\LCsolution\Sample\P2-LZ5(1).lcd
Acquired by : Admin
Sample Name : P2-LZ5(1)
Sample ID : 1
Vial # :
Injection Volume : 20 uL
Data File Name : P2-LZ5(1).lcd
Method File Name : SCPark-peptide method1.lcm
Batch File Name :
Report File Name : Default.lcr
Data Acquired : 2020-11-28 오후 3:58:56
Data Processed : 2020-11-28 오후 5:13:59

<Chromatogram>

**Figure S12.** HPLC profile of P2-LZ5

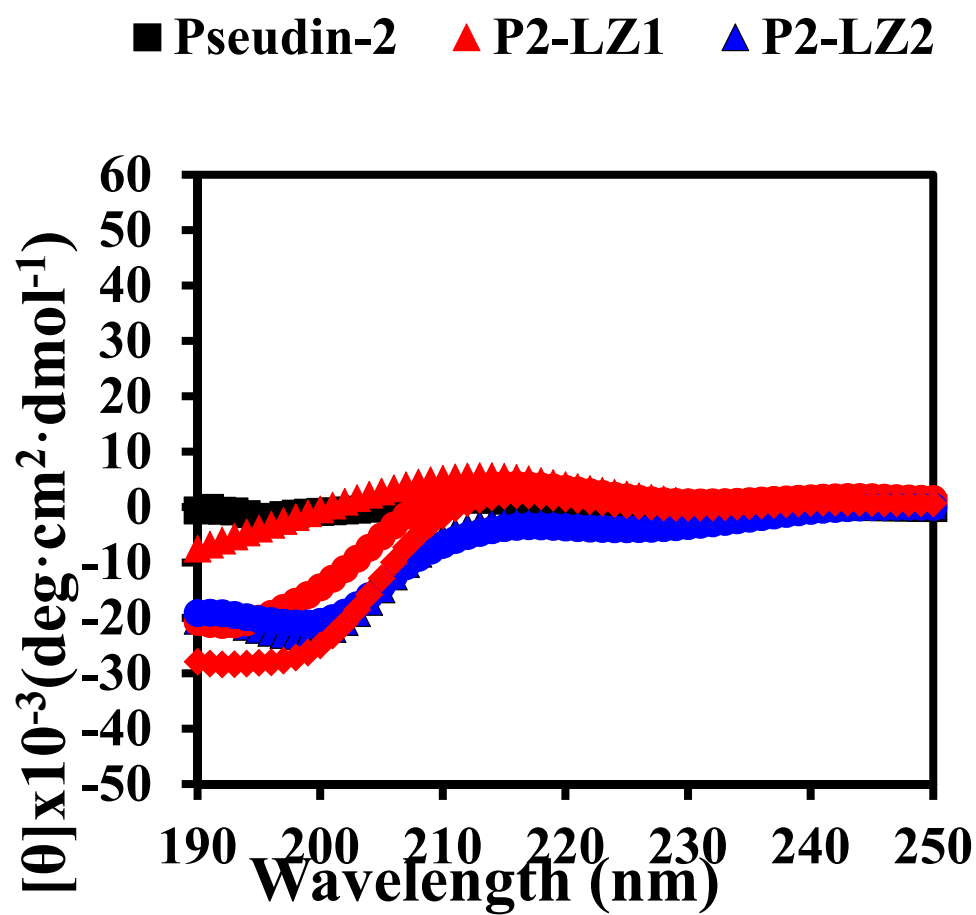

Figure S13. CD spectra of peptides in 10 mM sodium phosphate buffer (pH 7.2).