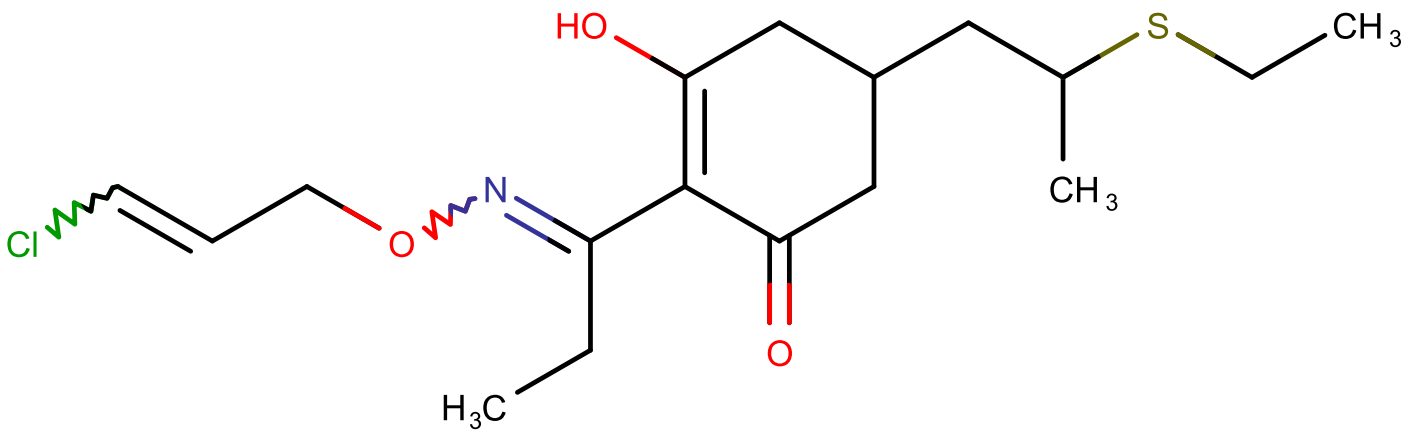
HO
S
CH3
CH3
Cl
O
N
O
H3C