

Article

Co-Inoculation of Soybean Seeds with *Azospirillum* and/or *Rhizophagus* Mitigates the Deleterious Effects of Waterlogging in Plants under Enhanced CO₂ Concentrations

Eduardo Pereira Shimoia ^{1,*}, Douglas Antônio Posso ^{1,*}, Cristiane Jovelina da-Silva ², Adriano Udich Bester ¹, Nathalia Dalla Corte Bernardi ¹, Ivan Ricardo Carvalho ³, Ana Cláudia Barneche de Oliveira ⁴, Luis Antonio de Avila ⁵ and Luciano do Amarante ¹

- ¹ Botanic Department, Federal University of Pelotas, Capão do Leão 96010-610, RS, Brazil; adriano.udich.bester@gmail.com (A.U.B.); nathaliadcbernardi@gmail.com (N.D.C.B.); lucianoamarante@yahoo.com.br (L.do.A.)
- ² Department of Horticultural Science, North Carolina State University, Raleigh, NC 27695, USA; cjdasilv@ncsu.edu
- ³ Department of Agricultural Studies, Regional University of Northwestern Rio Grande do Sul, Ijuí 98700-000, RS, Brazil; carvalho.irc@gmail.com
- ⁴ Embrapa Temperate Agriculture, Brazilian Agricultural Research Corporation, Pelotas 96010-971, RS, Brazil; ana.barneche@embrapa.br
- ⁵ Department of Plant Soil Sciences, Mississippi State University, Mississippi State, MS 39762, USA; luis.avila@pss.msstate.edu
- * Correspondence: eduardopshimoia@gmail.com (E.P.S.); douglasposso@hotmail.com (D.A.P.); Tel.: +55-53981034124 (D.A.P.)

Supplementary Material

Table S1. Soil characteristics.

Water pH	Texture	Effective CEC	Base Saturation (%)	SMP Index	CEC pH 7
6.79	3	8.3	88.7	7.26	9.3
P-Mehlich	K	Cu	Zn	Mn	S
mg dm ⁻³					
7.9	98.8	1.1	1.1	3.5	12.1
K	Ca	Mg	H + Al	Al	Ca/Mg Relation
cmolc dm ⁻³					1.4
0.253	4.7	3.3	1	0	
Molar Relation			%OM		%Clay
K/CTC	Ca/CTC	Mg/CTC	(Ca + Mg)/ K	m/v	
2.72	50.5	35.5	31.6	1.5	22

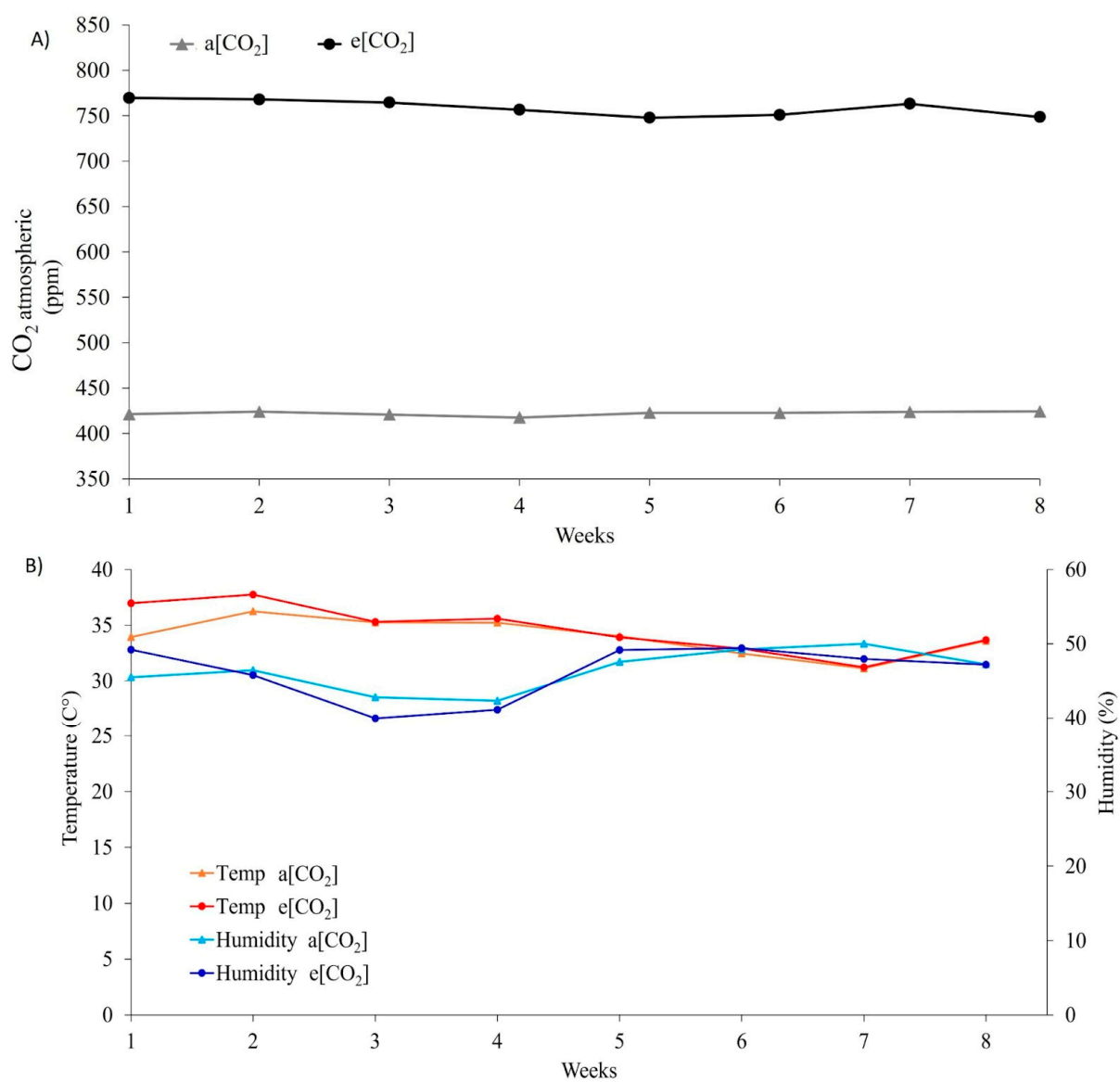

Figure S1. Atmospheric conditions of CO₂ concentrations (ambient a[CO₂] or elevated e[CO₂]) (A), temperature (°C), and humidity during the experiment on each open top chamber (B).